



memory

**integrierte
schaltungen**

mem

integrierte speicherschaltungen
integrated memory circuits
circuits intégrés de mémoire
circuiti di memoria integrati
circuitos integrados de memoria

**datenlexikon
data dictionary
lexique de données
enciclopedia dati
lexicon de datos**

**vergleichstabelle
comparison table
table d'équivalence
tabella comparativa
tabla comparativa**



ISBN 3-88109-037-1

Dieses Buch ist hinterlegt und urheberrechtlich geschützt. Alle Rechte beim Herausgeber. Die Vervielfältigung, Übersetzung, Mikroverfilmung sowie die Einspeicherung und Verarbeitung von Daten in elektronischen Systemen ist strafbar.

This book is deposited and protected by copyright. All rights reserved to the editor. The reproduction, translation, microfilming as well as storing and processing of data in electronic systems are liable to prosecution.

Cet ouvrage est déposé et sa propriété littéraire est protégée. Tous les droits sont réservés à l'éditeur. La reproduction, traduction, le micro-filmage ainsi que la mise en mémoire et le traitement de données dans des systèmes électroniques sont punissables.

Questo libro è depositato e soggetto a protezione di diritto d'autore. Tutti i diritti presso l'editore. Sono passibili a sanzioni penali la riproduzione, traduzione, riduzione microcinematografica nonché la memorizzazione ed elaborazione di dati in sistemi elettronici.

Este libro ha sido depositado, derechos de autor reservados. Copyright en manos del editor. La multiplicación, traducción, toma de micro-películas y el registro y la elaboración de datos en y con sistemas electrónicos serán perseguidos por la Ley.

IMPRESSUM

Herausgeber: ECA • Electronic+Acoustic GmbH
Postfach 40 05 05
Telex 5 215 453 eca d
Telefax (089) 16 62 31
D-8000 München 40

Autor: Manfred Bergler

Umschlag-Design: ECA Electronic

Satz: B&M Team

Druck: Sommer-Druck GmbH, 8805 Feuchtwangen

© 1992 by ECA

VERTRETUNGEN/DISTRIBUTORS

BELGIE/BELGIQUE ITC
International Trading Company N.V.-S.A.
Chrysantenstraat 17
B-1020 Brüssel-Bruxelles
Tel. 02/479.12.73 - 02/478.09.58, Fax 02/4796727

FRANCE EDITION BORDAS DUNOD GAUTHIER-VILLAR
11, Rue Gossin
F-92543 Montrouge Cedex
Téléphone (1) 46 56 52 66
Télex: 270 004 F, Téléfax (1) 47 46 81 21

GREAT BRITAIN Electro-Replacement Ltd.,
Unit 1 Moor Park Industrial Centre, Tolpits Lane,
Watford WD1 8SP.
Telephone 0923/55344 3 lines
Telefax 09 23/5 58 29

ΕΛΛΑΣ Georgios Antoniadis
Elektronik
Mavili Str. 10, Thessaloniki/Griechenland
Tel. 031 - 516.368, Telefax 031 - 543.511

ISRAEL Beltzer Electronics
17, Har Zion Blvd.
66057 Tel-Aviv, Israel
Tel. 03-82 82 56, 03-37 69 97

ITALIA Electroacustica Veneta
S.N.C. di Galvan N. & C.
Via Firenze 24
I-36016 Thiene
Tel. 04 45-36 19 04

NEDERLAND NEDIS BV
NL-5320 AB Hedel, Postbus 70
Tel. 0 41 99-10 55, Telex 50 857 nedis bv
Telefax 0 41 99 - 11 95

ESPAÑA Berengueras
Diputación, 219
08011 Barcelona
Teléf. 323 36 51, Telefax 323 19 78

BRASIL Livraria Alemã Ltda.
Caixa Postal 109
89100 Blumenau SC, Fone: (04 73) 22 45 58

AUSTRIA Alpha-Buchhandelsges. m.b.H.
Rembrandtstraße 9
A-1020 Wien
Tel. (02 22) 35 87 54, 35 89 55, 35 89 70
Telefax (02 22) 35 89 70 20

D

GB

F

I

E

Inhaltsverzeichnis

table of contents

sommaire

indice

índice

	Seite		page		page		pagina		página
Vorwort	VII	Preface	VIII	Préface	IX	Prefazione	X	Prólogo	XI
Alphanumerisches Inhaltsverzeichnis	XIII	Alphanumeric list of contents	XIII	Table des matières alpha-numérique	XIII	Indice alfanumerica	XIII	Índice alfanumérico	XIII
Funktionelles Inhaltsverzeichnis	1-4	Functional list of contents	1-24	Table des matières fonctionnelle	1-44	Indice funzionale	1-64	Índice di funciones	1-84
Erläuterungen	1-17	Explanations	1-37	Explications	1-57	Spiegazioni	1-77	Aclaraciones	1-97
Hersteller und Ihre Abkürzungen	1-104	Abbreviations of manufacturers	1-104	Abréviations des fournisseurs	1-104	Abbreviazioni dei fabbricanti	1-104	Abreviaciones de los fabricantes	1-104
Daten- und Vergleichstabelle	2-3	Data and comparison tables	2-3	Table des données et d'équivalence	2-3	Tabella comparativa di dati	2-3	Tabla comparativa y de datos	2-3

Die Ihnen jetzt vorliegende 2.Auflage der ECA-Tabelle »mem« ist eine Daten- und Vergleichstabelle, deren Inhalt eine Datensammlung von programmierbaren integrierten Speicherschaltungen ist.

Mit der Zunahme der Rechnerleistungen wird auch der Bedarf nach Speicherschaltungen immer größer. In dieser Daten- und Vergleichstabelle wurde auf festprogrammierbare Speicherschaltungen (ROM) verzichtet, da die Vergleichs- und Ersatzmöglichkeiten doch sehr eingeschränkt sind.

Die einzelnen Typen wurden bei gleicher Pin-Belegung und gleicher Programmierung zu Familien zusammengefaßt. Dabei entsprechen die Familiennamen der jeweils gebräuchlichsten Typenbezeichnung, wobei dazu anzumerken ist, daß es oft eine schwere Entscheidung ist, die richtige Familienbezeichnung festzulegen. Um dem Benutzer die Suche zu erleichtern, sind im alphanumerischen Inhaltsverzeichnis keine Seitenzahlen angegeben, sondern die Familien. Dadurch kann jede Typbezeichnung sofort nachgeschlagen werden.

Die »mem«-Tabelle soll dem Techniker, Amateur, Computerfreak, Student usw. einen Überblick und Hinweise zur Programmierung und zum Ersatz von Speicherbausteinen geben.

Die »mem«-Tabelle wurde in zwei logische Abschnitte (Sectionen) aufgeteilt.

Section 1:

»Funktionelles Inhaltsverzeichnis«: Stellt eine wesentliche Hilfe zur Suche nach einem geeigneten Typ dar, da es nach Art, Kapazität und der Pinzahl des Speichers gegliedert ist. Es verschafft dem Anwender auch einen Überblick über die Vielzahl der aufgeführten Speicher.

»Erläuterungen«: Hier werden die grundsätzlichen Eigenschaftender verschiedenen Speicher beschrieben und allgemeine Erläuterungen zum Aufbau der Datentabelle aufgelistet.

Section 2:

»Datentabelle«: Alle für den Anwender wichtige Daten, wie Speicherorganisation, Gehäuseformen, Technologie, Hersteller, Logik- und Programmier tabellen, Kenn- und Grenzdaten und Anschlußschema, werden hier in übersichtlicher Form zusammengefaßt.

Um diese Daten in einer klar gegliederten Tabelle mit größtmöglichen Informationswerten aufführen zu können, mußte man auf spezielle Daten wie Schaltzeitdiagramme verzichten, da dies den Rahmen des Buches sprengen würde. Die einzelnen Typen wurden in Familien zusammengefaßt, und diese sind streng numerisch aufsteigend geordnet.

Auf exakte Gehäusezeichnungen wurde diesmal verzichtet, da man Halbleiterspeicher eigentlich nur in Sockel einsetzt, und von daher ist man ja an das Rastermaß gebunden. Die heutzutage immer häufiger vorkommenden PLCC, LCC, Speicher module und SMD-Gehäuse sind in ihrer Form sowieso kaum durch andere Typen zu ersetzen.

Wir hoffen, daß diese »mem-Tabelle« ein unentbehrliches Werkzeug in Ihrer Datensammlung werden wird. Bei der Erstellung dieses Datenbuches wurden zwar modernste EDV-Anlagen benützt, aber trotz aller Sorgfalt müssen sich die Herausgeber, wie bei derart umfangreichen Datensammlungen üblich, Irrtum vorbehalten.

This is the 2nd edition of the ECA Table "mem", a data and comparison table listing programmable IC memory devices.

As computer capacities grow, so too do the demands on memory devices. This data and comparison table does not include ROMs since their means of comparison and equivalents are very restricted.

In this table the various types having the same pin assignment and same programming have been grouped together into families; the names of the families corresponding to the most popular type identification in each case - although, it should be mentioned, that it is often very difficult to decide which family designation is correct. To help the user find the device he wants, the alphanumeric list of contents is not given by page number but by family. Each type identification can thus be located immediately.

This "mem" table is intended to provide circuit designers, amateurs, computer freaks and students alike an overview and hints regarding the programming and equivalent types of memory devices.

The "mem" table is divided into two logical sections.

Section 1:

"Functional list of contents": This is of great help in finding a suitable type device since it is itemized according to type, capacity and pin No. of the memory device, i.e. it provides the user with an overview of the many memory devices listed.

"Explanations": This describes the basic properties of the various memory devices and lists general information explaining the configuration of the data table.

Section 2:

"Data table": All data important to the user such as memory organization, case styles, technology, manufacturer, logic and programming tables, standard and maximum ratings as well as the connection diagram are all grouped together here for a good overview.

To enable this wealth of data to be clearly tabulated with as much informational value as possible, special data such as response diagrams had to be eliminated since these would have overtaxed the scope of this book. The individual types have been grouped together into families which are arranged in rigid numerically ascending order.

Precise outline drawings are not included this time, since solid-state memory devices are nearly always only socket-mounted and thus this dictates the pin-center-spacing; apart from this the PLCC, LCC, memory modules and SMD cases are shaped to hardly permit replacement by other types.

We trust that this "mem table" will become a "must" in your data documentation. Although the very latest word and data processing systems were used in compiling this data book, the publisher must reserve the right to errors excepted despite all care taken, as is usual in such high-detail data compilations.

La seconde édition du tableau ECA «mem» que nous permettons de vous présenter représente un tableau de données et d'équivalence dont le contenu est un répertoire de données des circuits intégrés à mémoire programmables.

Avec l'accroissement des performances d'ordinateurs, le besoin en circuits à mémoires devient de plus en plus grand. Dans ce tableau de données et d'équivalence, il a été renoncé aux circuits à mémoire morte (ROM), étant donné que les possibilités de comparaison et de remplacement sont très limitées.

En partant du même brochage et de la même programmation, les différents types ont été regroupés pour constituer des familles. Dans ce cas, les noms de familles correspondent à la désignation des types les plus usuels et il faut noter qu'il est souvent très difficile de déterminer la désignation correcte de la famille en question. Afin de faciliter à l'utilisateur la recherche, la table des matières alphanumérique n'indique pas les pages mais les familles. Par conséquent, il est possible de retrouver immédiatement chaque désignation de type.

Le tableau «mem» est destiné à donner un aperçu aux techniciens, amateurs, personnes intéressées aux ordinateurs et aux étudiants ainsi que des instructions relatives à la programmation et au remplacement des composants à mémoire.

Le tableau «mem» a été subdivisé en 2 sections logiques.

Section 1:

«**Table des matières fonctionnelle**»: Cette table représente une aide importante pour localiser un type bien déterminé, étant donné que cette table des matières est subdivisée selon le type, la capacité et le nombre de broches de la mémoire. Elle permet en outre de donner à l'utilisateur un aperçu sur la multitude des mémoires citées.

«**Explications**»: Dans cette section, on décrit les propriétés fondamentales des différentes mémoires en fournissant des explications d'ordre général concernant la structure du tableau des données.

Section 2:

«**Tableau des données**»: Dans ce tableau, on énumère pour l'utilisateur sous forme rationnelle les données importantes, telles que l'organisation de mémoire, les formes de boîtiers, technologies, fabricants, tableaux logiques et de programmation, données caractéristiques et de limite ainsi que le schéma de raccordement.

Afin de pouvoir représenter ces données dans un tableau clair avec des valeurs informatives les plus détaillées que possible, on a dû renoncer aux valeurs particulières telles que les diagrammes de temps de commande, étant donné qu'elles dépasseraient le cadre du livre. Les différents types ont été regroupés en familles tout en suivant l'ordre numérique exact.

Dans ce cas, on a renoncé à donner des désignations exactes de boîtiers, étant donné que les mémoires à semi-conducteurs ne sont utilisées que dans des socles, ce qui oblige de suivre des cotes bien déterminées. Quant à leurs formes, les PLCC, LCC, modules à mémoire et boîtiers SMD ne peuvent guère être remplacés par d'autres types.

Nous espérons que ce tableau «mem» vous sera un outil indispensable pour votre répertoire de données. Lors de l'établissement de ce recueil de données, on a mis en oeuvre des installations de traitement de données ultramodernes, néanmoins et malgré tous les soins, les éditeurs doivent se réserver le droit de modification de ces répertoires de données très détaillés qui est nécessaire parfois.

La 2.edizione della tabella ECA «mem» ora a Vostra disposizione è una tabella di dati e di comparazione il cui contenuto rappresenta una raccolta di dati di circuiti di memoria programmabili integrati.

Con l'aumento delle prestazioni dei calcolatori è in continuo aumento anche il fabbisogno di circuiti di memoria. In questa tabella di dati e di comparazione si è rinunciato a circuiti di memoria a programmazione costante poichè le possibilità di comparazione e di sostituzione sono assai limitate.

A medesima occupazione pin e medesima programmazione i singoli dati sono stati riuniti a famiglie. Al riguardo i nomi di famiglia corrispondono alla rispettiva denominazione di tipo usuale, dovendo far notare che spesso è una difficile decisione di stabilire la corretta denominazione di famiglia. Per facilitare all'utente la ricerca, nell'indice alfanumerico non sono indicati numeri di pagine ma le famiglie. In questomodo ogni denominazione di tipo può venir immediatamente riscontrata.

La tabella «mem» dovrà offrire al tecnico, amatore, freak di computer, studente ecc. un orientamento nonchè indicazioni relative alla programmazione e a scopo di sostituzione di elementi di memoria.

La tabella «mem» è stata suddivisa in due parti logiche (sezioni).

Sezione 1:

«**Indice funzionale**»: Rappresenta un essenziale aiuto nella cerca di tipi appropriati essendo ordinato secondo il tipo, la capacità ed il numero pin della memoria. Procura all'utente anche un orientamento sul numero molteplice delle memorie riportate.

«**Spiegazioni**»: Qui vengono descritte le caratteristiche fondamentali delle varie memorie ed elencate spiegazioni generali relative alla struttura della tabella dei dati.

Sezione 2:

«**Tabella dei dati**»: Qui vengono riuniti in forma ben orientabile tutti dati importanti per l'utente quali l'organizzazione di memoria, le forme di carcassa, la tecnologia, il produttore, le tabelle di logica e di programmazione, i dati di riconoscimento e di limite nonchè lo schema di collegamento.

Per poter riportare questi dati in una tabella chiaramente ordinata con massimi possibili valori informativi si doveva rinunciare a dati speciali quali a diagrammi di tempo di commutazione poichè ciò supererebbe i limiti del libro. I singoli tipi sono stati riuniti in famiglie e queste sono ordinate in modo salente strettamente numerico.

Si è rinunciato stavolta ad esatti disegni di involucro poichè memorie a semiconduttore vengono impiegate solo in zoccoli e in quanto a ciò si è vincolati alla misura a reticolo. I PLCC, LCC, moduli di memoria ed involucri SMD al giorno d'oggi sempre più in voga per il resto nella loro forma sono solo difficilmente sostituibili con altri tipi.

Speriamo che questa «tabella mem» diventi un indispensabile attrezzo nella Vostra raccolta di dati. Per quanto in occasione della produzione di questo libro di dati siano stati utilizzati i più moderni impianti di elaborazione elettronica di dati EED, malgrado tutta la scrupolosità gli editori nel caso di raccolte di dati talmente vaste devono riservarsi eventuali errori.

La presente 2. edición del manual-tabla ECA «mem» es una tabla de datos y comparativa. Su contenido constituye una recopilación de datos sobre circuitos integrados de memoria programables.

Con el crecimiento de la potencia de los ordenadores ha aumentado también la demanda de circuitos de memoria. En la presente tabla de datos y comparativa se han omitido los circuitos de memoria de sólo lectura (ROM), pues sus posibilidades de comparación y repuesto son muy reducidas.

Los diversos tipos de memoria con idéntica distribución de terminales e idual programación se han agrupado formando familias. El nombre de cada familia corresponde al del tipo más frecuentemente utilizado; no obstante cabe notar que en muchos casos es una difícil tarea el determinar el nombre más adecuado de una familia. Para simplificar la búsqueda en el índice alfanumérico no se indican los números de las páginas sino las familias. De este modo es posible consultar directamente el tipo de cualquier chip.

La tabla «mem» pretente ofrecer tanto al técnico como al aficionado, al estudiante y al profesional de los ordenadores una visión de conjunto sobre los chips de memoria así como notas y detalles sobre su programación y su repuesto.

La tabla-manual «mem» está dividida en dos secciones.

Sección 1:

«Índice funcional»: Constituye una ayuda fundamental para la búsqueda del tipo de componente adecuado al estar ordenado según el tipo, la capacidad y el número de terminales del chip. Simultáneamente proporciona al usuario interesado una visión global sobre la gran diversidad de memorias indicadas.

«**Aclaraciones**»: Aquí se indican las propiedades fundamentales de las diferentes memorias y se dan aclaraciones generales sobre la estructura de la tabla de datos.

Sección 2:

«**Tabla de datos**»: En esta sección se hayan recopilado de forma sinóptica los datos más importantes para el usuario, tales como la organización de la memoria, la forma cápsula, la tecnología, el fabricante, las tablas de verdad y de programación, los datos característicos y los valores límite así como el esquema de conexión.

Para poder ofrecer estos datos en una tabla de estructura clara y con el máximo valor informativo se han omitido todos los datos especiales, como por ejemplo los diagramas de tiempo, que rebasarían el marco de esta obra. Los diferentes tipos se han agrupado formando familias, y éstas se encuentran indicadas en riguroso orden numérico ascendente.

En este manual se han omitido los croquis exactos de las cápsulas, pues los chips de memoria se suelen montar siempre sobre zócalos, que determinan el tamaño de la trama. Los componentes PLCC, LCC, los módulos de memoria y los chips de cápsula SMD, que cada día se emplean más, no pueden prácticamente sustituirse por otros que no posean la misma forma.

Confiamos en que la presente tabla «mem» se convierta en una ayuda imprescindible en su colección de herramientas de trabajo diario. Aunque para la confección de la presente obra se hayan utilizado modernos ordenadores y a pesar del sumo cuidado prestado, los editores, como en cualquier recopilación de datos de la envergadura de la presente, no pueden garantizar la inexistencia de errores u omisiones.

Alphanumerisches Inhaltsverzeichnis

alphanumeric list of contents

table des matières alpha-numérique

índice alfanumerica

índice alfanumérico

Typ	Familie	Typ	Familie	Typ	Familie	Typ	Familie
Am 2101	2101	Am 9111	2111	DM 10414	10414	DM 74571	82130
Am 2111	2111	Am 9112	2112	DM 10415	10415	DM 74572	82136
Am 2147	2147	Am 9114	2114	DM 10422	10422	DM 74573	82136
Am 2167	2167	Am 9124	2114	DM 10470	10470	DM 77180	7680
Am 2700	74200	Am 9128	4016	DM 10474	10474	DM 77181	7680
Am 2701	74301	Am 27128	27128	DM 54188	8223	DM 77183	87183
Am 2702	74189	Am 27180	7680	DM 54189	74189	DM 77184	7684
Am 2703	74189	Am 27181	7680	DM 54287	82126	DM 77185	7684
Am 2708	8223	Am 27184	7684	DM 54288	8223	DM 77190	82190
Am 2709	8223	Am 27185	7684	DM 54387	82126	DM 77191	82190
Am 2710	82126	Am 27190	82190	DM 54471	82135	DM 77193	87191
Am 2711	82126	Am 27191	82190	DM 54472	82147	DM 77195	82195
Am 2712	82130	Am 74189	74189	DM 54473	82147	DM 77280	7680
Am 2713	82130	Am 74289	74189	DM 54474	82140	DM 77281	7680
Am 2718	8223	C 2118	4816	DM 54475	82140	DM 77290	82190
Am 2719	8223	C 2147	2147	DM 54570	82130	DM 77291	82190
Am 2720	82126	C 2164	4164	DM 54571	82130	DM 77321	82321
Am 2721	82126	C 2732	2732	DM 54572	82136	DM 77421	82321
Am 2728	82147	C 3636	82190	DM 54573	82136	DM 77474	87474
Am 2729	82147	C 27128	27128	DM 74188	8223	DM 77476	87476
Am 2730	82140	C 27256	27256	DM 74189	74189	DM 87180	7680
Am 2731	82140	D 2128	4016	DM 74200	74200	DM 87181	7680
Am 2732	82136	DM 7489	74189	DM 74206	74301	DM 87183	87183
Am 2733	82136	DM 7506	74219	DM 74287	82126	DM 87184	7684
Am 2740	82195	DM 7507	74219	DM 74288	8223	DM 87185	7684
Am 2741	82195	DM 7725	87476	DM 74289	74189	DM 87188	8223
Am 2743	82321	DM 7727	8727	DM 74387	82126	DM 87190	82190
Am 2764	2764	DM 8506	74219	DM 74470	82135	DM 87191	82190
Am 7489	74189	DM 8507	74219	DM 74471	82135	DM 87193	87191
Am 9016	4116	DM 8577	8223	DM 74472	82147	DM 87195	82195
Am 9044	2147	DM 8578	8223	DM 74473	82147	DM 87228	7680
Am 9060	2680	DM 8599	74189	DM 74474	82140	DM 87229	7680
Am 9101	2101	DM 8725	87476	DM 74475	82140	DM 87280	7680
Am 9102	2102	DM 8727	8727	DM 74570	82130	DM 87281	7680

Typ	Familie	Typ	Familie	Typ	Familie	Typ	Familie
DM 87288	8223	F 10145	10145	HM 2511	8211	HM 51256	41256
DM 87290	82190	F 10402	10402	HM 4315	4315	HM 51258	41258
DM 87291	82190	F 10405	10147	HM 4334	4334	HM 62256	61256
DM 87295	82140	F 10410	10414	HM 4704	2660	HM 65256	61256
DM 87296	82140	F 10411	10414	HM 4710	2680	HM 100415	100415
DM 87321	82321	F 10414	10414	HM 4711	2680	HM 100422	100422
DM 87421	82321	F 10415	10415	HM 4716	4116	HM 100470	100470
DM 87474	87474	F 10416	10149	HM 4816	4816	HM 100474	100474
DM 87476	87476	F 10422	10422	HM 4847	2147	HM 100480	100480
DM 100422	100422	F 10470	10470	HM 4864	4164	HM 435101	2101
DM 100470	100470	F 10474	10474	HM 4865	4164	HM 472114	2114
DM 100474	100474	F 100145	100145	HM 6116	6116	HM 511000	411000
DM 742387	87288	F 100402	10145	HM 6117	6117	HM 511001	411001
ET 2128	4016	F 100414	100414	HM 6147	2147	HM 511002	411002
ET 2147	2147	F 100415	100415	HM 6148	2148	HM1 6116	6116
ET 2716	2716	F 100416	100416	HM 6167	2167	HM1 65161	6116
ETC 2716	2716	F 100422	100422	HM 6168	2169	HM1 65162	6116
ETC 2732	2732	F 100470	100470	HM 6264	6164	HM1 65262	2167
ETL 2128	4016	F 100474	100474	HM 6267	2167	HM1 65641	6164
ETL 2147	2147	FCB 6165	6164	HM 6268	2169	HM1 65664	6164
F 1600	1600	FCB 61251	1800	HM 6287	1600	HM1 65687	1600
F 1601	1601	FCB 61252	44252	HM 6288	1620	HM1 65688	1620
F 1620	1620	FCB 61253	61253	HM 6787	1600	HM1 65728	6116
F 1621	1621	FCB 61257	44256	HM 6788	1620	HM1 65764	6164
F 1622	1622	FCB 611025	48128	HM 10414	10414	HM1 65767	2167
F 1623	1623	HEF 4505	4505	HM 10422	10422	HM1 65768	2169
F 2114	2114	HEF 4720	4720	HM 10470	10470	HM1 65770	65770
F 2708	2708	HM 2105	10414	HM 10474	10474	HM1 65772	65772
F 2732	2732	HM 2106	10414	HM 10480	10480	HM1 65787	1600
F 2764	2764	HM 2110	10415	HM 46810	6810	HM1 65788	1620
F 3528	4016	HM 2112	10415	HM 50256	41256	HM1 65789	1622
F 3567	2167	HM 2142	2142	HM 50257	41257	HM1 65790	1626
F 4116	4116	HM 2504	2504	HM 50464	4464	HM1 65791	1626
F 4164	4164	HM 2510	8210	HM 50465	4464	HM3 6116	6116

Typ	Familie	Typ	Familie	Typ	Familie	Typ	Familie
HM3 65161	6116	HM4 65787	1600	HN 58064	2864	IM 5604	82130
HM3 65162	6116	HM4 65788	1620	HN 271024	271024	IM 5605	82140
HM3 65262	2167	HM4 65789	1622	HN 462532	2532	IM 5606	82136
HM3 65641	6164	HM4 65790	1626	HN 462708	2708	IM 5610	8223
HM3 65664	6164	HM4 65791	1626	HN 462716	2716	IM 5623	82126
HM3 65687	1600	HMT 65664	6164	HN 462732	2732	IM 5624	82130
HM3 65688	1620	HMT 65687	1600	HN 482732	2732	IM 5625	82140
HM3 65728	6116	HMT 65688	1620	HN 482764	2764	IM 5626	82136
HM3 65764	6164	HMT 65728	6116	HN 4827128	27128	IM 6508	6508
HM3 65767	2167	HMT 65764	6164	HYB 4116	4116	IM 6518	6518
HM3 65768	2169	HMT 65767	2167	HYB 41256	41256	IM 7005	2660
HM3 65770	65770	HMT 65768	2169	HYB 511000	41024	IM 7027	2660
HM3 65772	65772	HMT 65779	1695	HYB 514100	44100	IM 7114	2114
HM3 65779	1695	HMT 65787	1600	HYB 514256	424256	IM 7141	2147
HM3 65787	1600	HMT 65788	1620	HYB 514400	44400	IM 7280	2680
HM3 65788	1620	HMT 65789	1622	HYM 39500	4256	IM 7410	410
HM3 65789	1622	HMT 65790	1626	HYM 91000	1000	IM 7708	2708
HM3 65790	1626	HMT 65791	1626	HYM 94000	94000	IMS 1203	2147
HM3 65791	1626	HN 2764	2764	HYM 361020	361020	IMS 1223	2148
HM3E 65664	6164	HN 5865	2864	HYM 362020	362020	IMS 1400	2167
HM3E 65728	6116	HN 25044	82136	HYM 362500	362500	IMS 1403	2167
HM3E 65764	6164	HN 25045	82136	HYM 365120	365120	IMS 1420	2168
HM4 6116	6116	HN 25084	7684	IM 2114	2114	IMS 1423	2168
HM4 65161	6116	HN 25085	7684	IM 2147	2147	IMS 1600	1600
HM4 65162	6116	HN 25088	7680	IM 2148	2148	IMS 1601	1601
HM4 65262	2167	HN 25089	7680	IM 4116	4116	IMS 1605	1605
HM4 65641	6164	HN 25168	82190	IM 5501	74189	IMS 1620	1620
HM4 65664	6164	HN 25169	82190	IM 5503	74301	IMS 1624	1623
HM4 65687	1600	HN 27101	271023	IM 5508	8210	IMS 1625	1625
HM4 65688	1620	HN 27128	27128	IM 5518	8211	IMS 1626	1626
HM4 65728	6116	HN 27256	27256	IM 5523	74200	IMS 1629	1629
HM4 65764	6164	HN 27301	271023	IM 5533	74301	IMS 1630	6164
HM4 65767	2167	HN 27512	27512	IM 5600	8223	IMS 1635	1635
HM4 65768	2169	HN 48016	2716	IM 5603	82126	IMS 1695	1695

Typ	Familie	Typ	Familie	Typ	Familie	Typ	Familie
IMS 1800	1800	KMM 491000	1000	M 58725	4016	M5M 5189	1622
IMS 1820	1820	KMM 491001	1001	M 58751	2102	M5M 5255	5255
IMS 2600	2600	KMM 581000	1000	M 58755	2680	M5M 5256	5256
ITT 4027	2660	KMM 581001	1001	M 58756	2660	M5M 5257	5257
KM 2816	2816	KMM 591000	1000	M 58759	4116	M5M 5258	1820
KM 2817	2817	KMM 591001	1001	M 58981	2114	M5M 41000	411000
KM 2864	2864	L 6530	74301	M 271024	271024	M5M 41001	411001
KM 2865	2865	L 6531	74200	M5 2708	2708	M5M 41002	411002
KM 4164	4164	L 6560	74189	M5K 4116	4116	M5M 44100	44100
KM 6264	6164	L 6561	74189	M5K 4164	4164	M5M 44101	44101
KM 6816	6116	LH 2111	2111	M5L 2101	2101	M5M 44102	44102
KM 41256	41256	LH 2114	2114	M5L 2102	2102	M5M 44256	424256
KM 41257	41257	LH 4027	2660	M5L 2107	2680	M5M 44258	424258
KM 41464	4464	LH 5101	2101	M5L 2111	2111	M5M 44266	424256
KM 44256	424256	LH 5114	2114	M5L 2112	2112	M5M 44268	424258
KM 44258	424258	LH 5606	82136	M5L 2114	2114	M5M 44400	44400
KM 62256	61256	LH 5626	82136	M5L 2716	2716	M5M 44402	44402
KM 411001	41025	LH 6116	4116	M5L 2732	2732	M5M 51001	51001
KM 411002	411002	M 2716	2716	M5L 2764	2764	M5M 51004	51004
KM 4110000	41024	M 2732	2732	M5L 5101	2101	M5M 51008	51008
KMM 44256	4256	M 2764	2764	M5L 27128	27128	M5T 4044	2147
KMM 44257	4257	M 8571	8571	M5M 2167	2167	MB 461	74189
KMM 48256	4256	M 9306	9306	M5M 2168	2168	MB 7051	8223
KMM 48257	4257	M 9346	9346	M5M 4164	4164	MB 7052	82126
KMM 49256	4256	M 27128	27128	M5M 4256	41256	MB 7053	82130
KMM 49257	4257	M 27256	27256	M5M 4257	41257	MB 7054	82136
KMM 54256	4256	M 27512	27512	M5M 4464	4464	MB 7057	82126
KMM 54257	4257	M 54700	82126	M5M 5116	6116	MB 7058	82130
KMM 58256	4256	M 54730	8223	M5M 5117	6117	MB 7059	82136
KMM 58257	4257	M 54740	82136	M5M 5165	6164	MB 7121	82136
KMM 59256	4256	M 54741	82136	M5M 5178	6164	MB 7122	82136
KMM 59257	4257	M 58721	2101	M5M 5179	1695	MB 7123	82147
KMM 481000	1000	M 58722	2111	M5M 5187	1600	MB 7124	82147
KMM 481001	1001	M 58723	2112	M5M 5188	1620	MB 7141	82321

Typ	Familie	Typ	Familie	Typ	Familie	Typ	Familie
MB 7142	82321	MCM 1423	2168	MCM 6257	41257	MCM 10143	10143
MB 8101	2101	MCM 2016	4016	MCM 6264	6164	MCM 10144	10414
MB 8102	2102	MCM 2018	4016	MCM 6268	2168	MCM 10145	10145
MB 8107	2680	MCM 2102	2102	MCM 6269	2169	MCM 10146	10415
MB 8111	2111	MCM 2111	2111	MCM 6287	1600	MCM 10147	10147
MB 8112	2112	MCM 2112	2112	MCM 6288	1620	MCM 10148	10148
MB 8114	2114	MCM 2114	2114	MCM 6290	1622	MCM 10149	10149
MB 8115	2115	MCM 2115	2115	MCM 6292	6292	MCM 10152	10414
MB 8116	4116	MCM 2125	2125	MCM 6293	6293	MCM 10415	10415
MB 8118	4816	MCM 2147	2147	MCM 6294	6294	MCM 10539	10139
MB 8125	2125	MCM 2148	2148	MCM 6295	6295	MCM 10544	10414
MB 8128	4016	MCM 2149	2148	MCM 6508	6508	MCM 10545	10145
MB 8144	2147	MCM 2167	2167	MCM 6518	6518	MCM 10546	10415
MB 8147	2147	MCM 2532	2532	MCM 6604	2660	MCM 10547	10147
MB 8148	2148	MCM 2708	2708	MCM 6605	6605	MCM 10548	10148
MB 8149	2148	MCM 2716	2716	MCM 6616	4116	MCM 10549	10149
MB 8167	2167	MCM 2801	2801	MCM 6632	6632	MCM 10552	10414
MB 8168	4016	MCM 2802	2802	MCM 6633	6633	MCM 14505	4505
MB 8216	4116	MCM 2814	2814	MCM 6641	2147	MCM 14537	4537
MB 8224	2660	MCM 2816	2816	MCM 6664	4164	MCM 14552	4552
MB 8227	2660	MCM 4016	4016	MCM 6665	4164	MCM 41464	4464
MB 8264	4164	MCM 4027	2660	MCM 6810	6810	MCM 60256	61256
MB 8265	4164	MCM 4096	2660	MCM 6815	6605	MCM 62350	62350
MB 8266	4164	MCM 4116	4116	MCM 7620	82130	MCM 62351	62351
MB 8401	6508	MCM 4180	4180	MCM 7621	82130	MCM 65116	6116
MB 8411	6518	MCM 4517	4816	MCM 7640	82140	MCM 65147	2147
MB 8516	2716	MCM 5101	2101	MCM 7641	82140	MCM 65148	2148
MB 8532	2732	MCM 6064	6164	MCM 7642	82136	MCM 68111	2111
MBM 2114	2114	MCM 6164	6164	MCM 7643	82136	MCM 68112	2112
MBM 2732	2732	MCM 6168	2168	MCM 7680	7680	MCM 68708	2708
MBM 2764	2764	MCM 6206	61256	MCM 7681	7680	MCM 68732	2732
MC 10145	10145	MCM 6207	1800	MCM 7684	7684	MCM 68764	2764
MC 41256	4256	MCM 6208	1820	MCM 7685	7684	MCM 68766	2764
MC 411000	411000	MCM 6256	41256	MCM 10139	10139	MCM 93412	93412

Typ	Familie	Typ	Familie	Typ	Familie	Typ	Familie
MCM 93415	8210	MK 4501	4501	MKB 4116	4116	MN 2148	2148
MCM 93422	93412	MK 4502	4502	MKB 4118	4118	MN 2764	2764
MCM 93425	2125	MK 4503	4503	MKB 4168	2168	MN 4164	4164
MCM 145101	2101	MK 4504	4504	MKB 4332	4332	MN 4216	4016
MCM 146508	6508	MK 4505	4505	MKB 4501	4501	MN 4264	4416
MCM 146518	6518	MK 4508	4508	MKB 4556	41256	MN 4364	4168
MCM 511000	41024	MK 4511	4511	MKB 4564	4164	MN 4416	6116
MCM 511001	41025	MK 4513	4503	MKB 4801	4801	MN 4464	6164
MCM 511002	411002	MK 4516	4516	MKB 6116	6116	MN 4700	521000
MCM 514256	424256	MK 4801	4118	MKI 4802	6116	MN 4701	4701
MCM 514258	424258	MK 4802	6116	MKI 4812	6116	MN 4760	4760
MH 25608	4256	MK 4808	4808	MKI 6116	6116	MN 4780	4780
MH 25609	4256	MK 4809	4809	MM 2101	2101	MN 41256	41256
MK 2147	2147	MK 4812	6116	MM 2102	2102	MN 41257	41257
MK 2148	2148	MK 4818	4808	MM 2111	2111	MN 41464	4464
MK 2716	2716	MK 4819	4809	MM 2112	2112	MN 44251	44256
MK 4027	2660	MK 4830	4830	MM 2114	2114	MN 44252	44252
MK 4096	2660	MK 4832	61256	MM 2147	2147	MN 44253	44253
MK 4104	2147	MK 4864	6164	MM 2704	2704	MN 44256	44256
MK 4116	4116	MK 4865	6164	MM 2708	2708	MN 47464	47464
MK 4118	4118	MK 4874	4874	MM 2716	2716	MN 411000	411000
MK 4164	4164	MK 4875	4874	MM 2758	2758	MN 411002	411002
MK 4166	2167	MK 4880	4880	MM 4280	2680	MN 414000	44100
MK 4167	2167	MK 4889	4889	MM 5247	2147	MN 414002	44102
MK 4168	2168	MK 4898	4898	MM 5257	2147	MN 414256	424256
MK 4169	2169	MK 4899	4899	MM 5280	2680	MN 414258	424258
MK 4178	4178	MK 6116	6116	MM 5290	4116	MN 424256	424256
MK 4179	4179	MK 45264	45264	MM 7489	74189	MN 4141000	44400
MK 4180	4180	MK 45265	45265	MM 74929	6508	MN 4141002	44402
MK 4187	1600	MK 48127	48127	MM 74930	6518	MSL 8520	82126
MK 4200	2660	MK 48128	48128	MM 74989	74189	MSL 8521	82126
MK 4202	4202	MKB 2716	2716	MN 1001	2680	MSL 8515	8223
MK 4332	4332	MKB 4027	2660	MN 1002	2680	MSL 8516	8223
MK 4480	4480	MKB 4104	2147	MN 2147	2147	MSM 2114	2114

Typ	Familie	Typ	Familie	Typ	Familie	Typ	Familie
MSM 2128	4016	N 8225	74189	N 82190	82190	NMC 9346	9346
MSM 3716	4116	N 8227	82126	N 82191	82190	NMC 9356	9356
MSM 3741	2680	N 8350	8X350	N 82195	82195	NMC 9366	9366
MSM 3743	2680	N 10139	10139	N 82208	82208	NMC 9716	2816
MSM 3764	4164	N 74189	74189	N 82210	82210	NMC 9810	9810
MSM 5114	2114	N 74200	74200	N 82212	82212	NMC 9817	2817
MSM 5128	6116	N 74201	74200	N 82321	82321	NMC 9840	9840
MW 4060	2680	N 74219	74219	N 82400	82400	NMC 9864	2864
MW 4104	2660	N 74301	74301	N 82401	82400	NMC 27128	27128
MWS 5114	2114	N 74410	74410	N 82641	82641	NMC 27256	27256
N 1702	1702	N 82110	8210	N 93415	8210	NMC 27512	27512
N 2101	2101	N 82111	8211	N 93425	2125	NMC 41257	41257
N 2102	2102	N 82114	82114	N 821281	821281	NMC 61256	61256
N 2111	2111	N 82115	82115	N 822708	822708	NMC 271023	271023
N 2112	2112	N 82116	8216	NMC 2114	2114	NMC 271024	271024
N 2115	2115	N 82117	8216	NMC 2141	2147	NSC 4164	4164
N 2125	2125	N 82123	8223	NMC 2147	2147	P 2128	4016
N 2501	2501	N 82126	82126	NMC 2148	2148	PCD 5101	2101
N 2606	2606	N 82129	82126	NMC 2532	2532	PCD 5114	2114
N 2660	2660	N 82130	82130	NMC 2716	2716	PCD 8571	8571
N 2680	2680	N 82131	82130	NMC 2732	2732	PCF 8570	8570
N 2690	4116	N 82135	82135	NMC 2749	2749	PCF 8571	8571
N 2704	2704	N 82136	82136	NMC 2751	2751	PCF 8581	8581
N 2708	2708	N 82137	82136	NMC 2764	2764	PCF 8582	8582
N 3101	74189	N 82140	82140	NMC 2816	2816	PCF 8583	8583
N 4027	2660	N 82141	82140	NMC 3764	4164	PL 77288	87288
N 7489	74189	N 82147	82147	NMC 5257	2147	PL 87288	87288
N 8209	8209	N 82180	7680	NMC 5295	4816	S 8209	8209
N 8210	8210	N 82181	7680	NMC 6164	6164	S 8210	8210
N 8211	8211	N 82183	82183	NMC 6508	6508	S 8211	8211
N 8216	8216	N 82184	7684	NMC 6518	6518	S 8216	8216
N 8217	8216	N 82185	7684	NMC 9306	9306	S 8217	8216
N 8219	8219	N 82187	82187	NMC 9307	9307	S 8223	8223
N 8223	8223	N 82189	82189	NMC 9326	9326	S 54200	74200
						S 54201	74200
						S 54301	74301

Typ	Familie	Typ	Familie	Typ	Familie	Typ	Familie
S 82114	82114	SN 54224	74224	SN 74400	82400	TBP 2822	82135
S 82115	82115	SN 54227	74222	SN 74401	82400	TBP 2842	82147
S 82123	82223	SN 54228	74224	SN 74454	7684	TBP 2845	82140
S 82130	82130	SN 54229	74229	SN 74455	7684	TBP 2846	82140
S 82131	82130	SN 54232	74232	SN 74470	82135	TBP 2885	7680
S 82136	82136	SN 54233	74233	SN 74471	82135	TBP 2886	7680
S 82137	82136	SN 54234	74234	SN 74472	82147	TBP 18030	82223
S 82140	82140	SN 54235	74235	SN 74473	82147	TBP 28165	87191
S 82141	82140	SN 54236	74236	SN 74474	82140	TBP 28166	82190
S 82180	7680	SN 54289	74189	SN 74475	82140	TBP 282708	822708
S 82181	7680	SN 54319	74219	SN 74476	82136	TC 5017	2101
S 82184	7684	SN 74188	8223	SN 74477	82136	TC 5114	2114
S 82185	7684	SN 74189	74189	SN 74478	7680	TC 5501	2101
S 82190	82190	SN 74201	74200	SN 74479	7680	TC 5508	6508
S 82191	82190	SN 74209	8211	SN 742151	742151	TC 5514	2114
S 822708	822708	SN 74219	74219	SN 742152	742152	TC 5516	6117
SBB 6116	6116	SN 74222	74222	SN 742153	742153	TC 5517	6116
SMJ 4161	4161	SN 74224	74224	SN 742154	742154	TC 5518	6117
SMJ 4164	4164	SN 74225	74225	SN 742232	742232	TC 5561	1600
SMJ 4256	41256	SN 74227	74222	SN 742233	742233	TC 5562	1600
SMJ 4416	4416	SN 74228	74224	SN 742708	822708	TC 5563	6164
SMJ 4461	4461	SN 74229	74229	SN 747201	747201	TC 5564	6164
SMJ 4464	4464	SN 74232	74232	SN 747202	747202	TC 5565	6164
SMJ 27010	271023	SN 74233	74233	ST 2402	2402	TC 5588	1635
SMJ 27128	27128	SN 74234	74234	ST 9356	9356	TC 5589	1695
SMJ 27210	271024	SN 74235	74235	ST 271001	271023	TC 51832	51832
SMJ 27256	27256	SN 74236	74236	TACT 2150	2150	TC 55257	61256
SMJ 27512	27512	SN 74287	82126	TBP 1410	82126	TC 55416	1620
SMJ 41024	41024	SN 74288	8223	TBP 1822	82135	TC 55417	1622
SMJ 44256	44256	SN 74289	74189	TBP 1842	82147	TC 57256	27256
SN 7489	74189	SN 74301	74301	TBP 1846	82140	TC 511000	411000
SN 54189	74189	SN 74309	8210	TBP 2410	82126	TC 511001	411001
SN 54219	74219	SN 74319	74219	TBP 2441	82136	TC 511002	411002
SN 54222	74222	SN 74387	82126	TBP 2481	7684	TC 514256	424256

Typ	Familie	Typ	Familie	Typ	Familie	Typ	Familie
TC 514258	424258	TMM 315	2147	TMS 2716	2716	TMS 41025	41025
TC 518128	518128	TMM 321	2704	TMS 2732	2732	TMS 41027	41027
TC 521000	521000	TMM 322	2708	TMS 2749	2749	TMS 41050	41050
TC 524256	524256	TMM 323	2716	TMS 2764	2764	TMS 41128	41128
TC 524257	524257	TMM 415	2660	TMS 2864	2864	TMS 44251	44251
TC 551001	48128	TMM 416	4116	TMS 4016	4016	TMS 44256	44256
TC 571000	271023	TMM 2015	6116	TMS 4027	2660	TMS 44257	44257
TC 571001	271023	TMM 2016	4016	TMS 4030	2680	TMX 4461	4461
TC 571024	271024	TMM 2018	4016	TMS 4033	2102	TMX 27010	271023
THM 8512	8512	TMM 2063	6164	TMS 4034	2102	TMX 27128	27128
THM 8514	8514	TMM 2064	6164	TMS 4035	2102	TMX 27210	271024
THM 41000	41000	TMM 2068	2169	TMS 4039	2101	TMX 27256	27256
THM 41001	41001	TMM 2088	6164	TMS 4042	2111	TMX 27512	27512
THM 41002	41002	TMM 2089	1695	TMS 4043	2112	TMX 41024	41024
THM 81000	1000	TMM 2732	2732	TMS 4044	2147	TMX 41025	41025
THM 81001	1001	TMM 2764	2764	TMS 4045	2114	TMX 41026	41026
THM 81002	1002	TMM 4164	4164	TMS 4060	2680	TMX 41027	41027
THM 91000	1000	TMM 27128	27128	TMS 4070	4116	TMX 41029	41029
THM 91001	1001	TMM 27256	27256	TMS 4116	4116	TMX 44256	44256
THM 91002	1002	TMM 27512	27512	TMS 4161	4161	TMX 44257	44257
THM 91010	1000	TMM 41256	41256	TMS 4164	4164	TMX 44259	44259
THM 91020	1000	TMM 41257	41257	TMS 4256	41256	TS 2764	2764
THM 91021	1001	TMM 41464	4464	TMS 4257	41257	TS 2817	2817
THM 91022	1002	TMS 2114	2114	TMS 4416	4416	TS 5911	5911
TM 4161	4161	TMS 2147	2147	TMS 4461	4461	TS 6167	2167
TM 4164	4164	TMS 2149	2148	TMS 4464	4464	TS 6168	2168
TM 4256	4256	TMS 2167	2167	TMS 27010	271023	TS 9346	9346
TM 4257	4257	TMS 2168	2168	TMS 27128	27128	TS 27256	27256
TM 4416	4416	TMS 2169	2169	TMS 27210	271024	TS 71180	7680
TM 4464	4464	TMS 2508	2758	TMS 27256	27256	TS 71181	7680
TMM 311	2111	TMS 2516	2716	TMS 27291	27291	TS 71190	82190
TMM 312	2112	TMS 2532	2532	TMS 27292	27291	TS 71191	82190
TMM 313	2102	TMS 2564	2564	TMS 27512	27512	TS 71280	7680
TMM 314	2114	TMS 2708	2708	TMS 41024	41024	TS 71281	7680

Typ	Familie	Typ	Familie	Typ	Familie	Typ	Familie
TS 71290	82190	2125	2125	6301	82126	27641	27641
TS 71291	82190	2141	2147	6305	82130	34725	74189
TS 71321	82321	2147	2147	6306	82130	63080	8223
TS 71640	82641	2148	2148	6308	82135	63081	8223
TS 71641	82641	2149	2148	6309	82135	63140	82126
TS 271001	271023	2164	4164	6330	8223	63141	82126
TS 271024	271024	2167	2167	6331	8223	63240	82130
XLE 2864	2864	2704	2704	6340	82140	63241	82130
XLE 2865	2865	2708	2708	6341	82140	63280	82135
XLE 4664	4664	2716	2716	6348	82147	63281	82135
XLE 9346	9346	2758	2758	6349	82147	63440	82136
XLM 2816	2816	2764	2764	6352	82136	63441	82136
XLM 2817	2817	3101	74189	6353	82136	63480	82147
XLM 2864	2864	3106	74200	6380	7680	63481	82147
XLM 2865	2864	3107	74301	6381	7680	63482	82140
XLM 4615	4615	3601	82126	6384	822708	63483	82140
XLM 4664	4664	3602	82130	6385	822708	63880	7680
XLS 2804	2804	3604	82140	6530	74301	63881	7680
XLS 2816	2816	3605	82136	6531	74200	82191	82190
XLS 2817	2817	3608	7680	6560	74189	82321	82321
XLS 2864	2864	3621	82126	6561	74189	87256	27256
XLS 2865	2864	3622	82130	7489	74189	93403	74189
XLS 4615	4615	3624	82140	8225	74189	93410	93410
XLS 4664	4664	3625	82136	8764	2764	93411	74301
XLS 9346	9346	3628	7680	9403	9403	93412	93412
2101	2101	3632	82321	9423	9423	93415	8210
2102	2102	3636	82190	10149	10149	93417	82126
2104	2660	5101	2101	10415	10415	93419	8209
2107	2680	6164	6164	10422	10422	93420	8216
2111	2111	6168	2168	10470	10470	93421	8216
2112	2112	6268	2168	10474	10474	93422	93412
2114	2114	6287	1600	27210	271024	93425	8211
2115	2115	6288	1620	27256	27256	93427	82126
2117	4116	6300	82126	27512	27512	93436	82130

Typ	Familie	Typ	Familie	Typ	Familie	Typ	Familie
93438	82140	µPB 409	82190	µPD 414	2660	µPD 411000	411000
93446	82130	µPB 410	8223	µPD 416	4116	µPD 411001	411001
93448	82140	µPB 412	82130	µPD 443	6508	µPD 421000	411000
93450	7680	µPB 417	822708	µPD 444	2114	µPD 421001	411001
93451	7680	µPB 419	419	µPD 445	445	µPD 421002	411002
93452	82136	µPB 421	82135	µPD 446	6116	µPD 424256	424256
93453	82136	µPB 423	82126	µPD 449	6117	µPD 424258	424258
93470	93470	µPB 424	82147	µPD 454	454		
93471	93470	µPB 425	82140	µPD 458	458		
93475	2114	µPB 426	82136	µPD 2101	2101		
93479	82212	µPB 427	7684	µPD 2102	2102		
93510	82190	µPB 428	7680	µPD 2111	2111		
93511	82190	µPB 429	82190	µPD 2114	2114		
93564	82641	µPB 2089	74189	µPD 2147	2147		
93565	82641	µPB 2200	74200	µPD 2149	2148		
93611	82190	µPB 2202	74200	µPD 2167	2167		
93667	82641	µPB 2205	8210	µPD 2716	2716		
100470	100470	µPB 2206	74301	µPD 2732	2732		
100149	100149	µPB 2289	74189	µPD 2764	2764		
100415	100415	µPB 10142	10148	µPD 4016	4016		
100422	100422	µPB 10144	10414	µPD 4164	4164		
100474	100474	µPB 10148	10148	µPD 4168	4168		
631640	82195	µPB 10422	10422	µPD 5101	2101		
631641	82195	µPB 10470	10470	µPD 27128	27128		
631680	82190	µPB 10474	10474	µPD 41101	41100		
631681	82190	µPB 100422	100422	µPD 41102	41100		
633281	82321	µPB 100470	100470	µPD 41221	41200		
		µPB 100474	100474	µPD 41256	41256		
µPB 22	74189	µPD 402	402	µPD 41257	41257		
µPB 400	82136	µPD 404	404	µPD 41264	41264		
µPB 403	82126	µPD 405	405	µPD 41416	4416		
µPB 405	82140	µPD 410	410	µPD 41464	4464		
µPB 406	82136	µPD 411	2680	µPD 42505	41100		
µPB 408	7680	µPD 412	412	µPD 42832	61256		

D

Funktionelles Inhaltsverzeichnis

Erläuterungen

functional list of contents

explanations

table des matières fonctionnelle

explications

indice funzionale

spiegazioni

índice di funciones

aclaraciones

(D)

(GB)

(F)

(I)

(E)

1-4

1-16

1-24

1-36

1-44

1-56

1-64

1-76

1-84

1-96

section

1

Hersteller und ihre Abkürzungen

abbreviations of manufacturers

abréviations des fournisseurs

abbreviazioni dei fabbricanti

abreviaciones de los fabricantes

1-10

Funktionelles Inhaltsverzeichnis

Kurzbeschreibung Familie Pins Techn. Ausgang

1. Dynamische RAM

Kurzbeschreibung	Familie	Pins	Techn.	Ausgang
1kB				
1024x1-Bit dynamisches RAM	404	18	NMOS	TTL-TS
4kB				
4096x1-Bit dynamisches RAM	2660	16	NMOS	TTL-TS
4096x1-Bit dynamisches RAM	2680	22	NMOS	TTL-TS
4096x1-Bit dynamisches RAM	6605	22	NMOS	TTL-TS
16kB				
16384x1-Bit dynamisches RAM	4116	16	NMOS	TTL-TS
16384x1-Bit dynamisches RAM	4116	18	NMOS	TTL-TS
16384x1-Bit dynamisches RAM	4516	16	NMOS	TTL-TS
16384x1-Bit dynamisches RAM	4816	16	NMOS	TTL-TS
32kB				
32768x1-Bit dynamisches RAM	4332	18	NMOS	TTL-TS
32768x1-Bit dynamisches RAM	6632	16	NMOS	TTL-TS
32768x1-Bit dynamisches RAM	6633	16	NMOS	TTL-TS
64kB				
65536x1-Bit dynamisches RAM	4164	16	NMOS	TTL-TS
65536x1-Bit dynamisches RAM	4164	18	NMOS	TTL-TS
8192x8-Bit dynamisches RAM	4168	28	NMOS	TTL-TS
16384x4-Bit dynamisches RAM	4416	18	NMOS	TTL-TS
128kB				
2 x 65536x1-Bit dynamisches RAM	41128	16	NMOS	TTL-TS
256kB				
262144x1-Bit dynamisches RAM-Modul ..	4164	22	CMOS	TTL-TS
65536x4-Bit dynamisches RAM-Modul	4161	30	CMOS	TTL-TS
65536x4-Bit dynamisches RAM-Modul	4161	31	CMOS	TTL-TS
32768x8-Bit dynamisches RAM-Modul	4416	24	CMOS	TTL-TS

Kurzbeschreibung Familie Pins Techn. Ausgang

16384x16-Bit dynamisches RAM-Modul ...	4416	30	CMOS	TTL-TS
65536x4-Bit dynamisches RAM	4464	18	NMOS	TTL-TS
65536x4-Bit dynamisches RAM	4464	20	NMOS	TTL-TS
65536x4-Bit dynamisches RAM	4464	22	NMOS	TTL-TS
65536x4-Bit dynam. RAM (page mode)	4464	24	NMOS	TTL-TS
262144x1-Bit dynamisches RAM	41256	16	NMOS	TTL-TS
262144x1-Bit dynamisches RAM	41256	16	CMOS	TTL-TS
262144x1-Bit dynamisches RAM	41257	16	NMOS	TTL-TS
262144x1-Bit dynamisches RAM	41256	18	CMOS	TTL-TS
262144x1-Bit dynamisches RAM	41258	16	CMOS	TTL-TS
262144x1-Bit dynamisches RAM	41257	18	NMOS	TTL-TS
262144x1-Bit dynamisches RAM	41258	18	CMOS	TTL-TS
320kB				
65536x5-Bit dynamisches RAM-Modul	4164	24	CMOS	TTL-TS
65536x5-Bit dynamisches RAM-Modul	4161	35	CMOS	TTL-TS
512kB				
65536x8-Bit dynamisches RAM-Modul	4164	30	CMOS	TTL-TS
131072x4-Bit dynamisches RAM-Modul ...	4161	48	CMOS	TTL-TS
576kB				
65536x9-Bit dynamisches RAM-Modul	4164	32	CMOS	TTL-TS
1MB				
1048576x1-Bit dynamisches RAM-Modul ..	4256	22	CMOS	TTL-TS
262144x4-Bit dynamisches RAM-Modul ...	4256	22	NMOS	TTL-TS
262144x4-Bit dynamisches RAM-Modul ...	4257	22	NMOS	TTL-TS
65536x16-Bit dynamisches RAM-Modul ...	4464	30	CMOS	TTL-TS
1048576x1-Bit dynamisches RAM	41024	18	CMOS	TTL-TS
1048576x1-Bit dynamisches RAM	41025	18	CMOS	TTL-TS

Kurzbeschreibung	Familie	Pins	Techn.	Ausgang	Kurzbeschreibung	Familie	Pins	Techn.	Ausgang
1MB					1048576x1-Bit dynamisches RAM	411000	20	CMOS	TTL-TS
1048576x1-Bit dynamisches RAM	41026	18	CMOS	TTL-TS	1048576x1-Bit dynamisches RAM	411000	20	NMOS	TTL-TS
1048576x1-Bit dynamisches RAM	41024	20	CMOS	TTL-TS	1048576x1-Bit dyn. RAM (page mode)	411000	20	CMOS	TTL-TS
1048576x1-Bit dyn. RAM (static column)	41027	18	CMOS	TTL-TS	1048576x1-Bit dyn. RAM (nibble m.)	411001	20	CMOS	TTL-TS
1048576x1-Bit dyn. RAM (nibble mode)	41025	20	CMOS	TTL-TS	1048576x1-Bit dynam. RAM-Modul	411000	22	NMOS	TTL-TS
1048576x1-Bit dyn. RAM (static column)	41027	18	CMOS	TTL-TS	1048576x1-Bit dyn. RAM (static c.)	411002	20	CMOS	TTL-TS
1048576x1-Bit dynamisches RAM	41029	18	CMOS	TTL-TS	1048576x1-Bit dyn. RAM (page mode)	411000	24	CMOS	TTL-TS
1048576x1-Bit dyn. RAM (page mode)	41024	26	CMOS	TTL-TS	1048576x1-Bit dyn. RAM (page mode)	411000	26	NMOS	TTL-TS
1048576x1-Bit dynamisches RAM	41025	26	CMOS	TTL-TS	1048576x1-Bit dynamisches RAM	411000	26	CMOS	TTL-TS
1048576x1-Bit dynamisches RAM	41026	26	CMOS	TTL-TS	1048576x1-Bit dynamisches RAM	411000	26	NMOS	TTL-TS
1048576x1-Bit dyn. RAM (static column)	41027	26	CMOS	TTL-TS	1048576x1-Bit dyn. RAM (page mode)	411000	26	CMOS	TTL-TS
1048576x1-Bit dynamisches RAM	41029	26	CMOS	TTL-TS	1048576x1-Bit dyn. RAM (nibble mode)	411001	26	NMOS	TTL-TS
262144x4-Bit dyn. RAM (page mode)	44256	20	CMOS	TTL-TS	1048576x1-Bit dyn. RAM (nibble mode)	411001	26	CMOS	TTL-TS
262144x4-Bit dyn. RAM (static column)	44257	20	CMOS	TTL-TS	1048576x1-Bit dynamisches RAM	411002	26	CMOS	TTL-TS
262144x4-Bit dynamisches RAM	44259	20	CMOS	TTL-TS	262144x4-Bit dynamisches RAM	424256	20	CMOS	TTL-TS
262144x4-Bit dynam. RAM (page mode)	44256	26	CMOS	TTL-TS	262144x4-Bit dyn. RAM (page mode)	424256	20	NMOS	TTL-TS
262144x4-Bit dyn. RAM (static column)	44257	26	CMOS	TTL-TS	262144x4-Bit dyn. RAM (page mode)	424256	20	CMOS	TTL-TS
262144x4-Bit dynamisches RAM	44259	26	CMOS	TTL-TS	262144x4-Bit dyn. RAM (static column)	424258	20	CMOS	TTL-TS
1048576x1-Bit dyn. RAM (page mode)	411000	18	NMOS	TTL-TS	262144x4-Bit dyn. RAM (page mode)	424256	24	CMOS	TTL-TS
1048576x1-Bit dynamisches RAM	411000	18	CMOS	TTL-TS	262144x4-Bit dynamisches RAM	424256	26	CMOS	TTL-TS
1048576x1-Bit dynamisches RAM	411000	18	NMOS	TTL-TS	1MB				
1048576x1-Bit dyn. RAM (page mode)	411000	18	CMOS	TTL-TS	262144x4-Bit dyn. RAM (page mode)	424256	26	NMOS	TTL-TS
1048576x1-Bit dyn. RAM (nibble mode)	411001	18	NMOS	TTL-TS	262144x4-Bit dyn. RAM (page mode)	424256	26	CMOS	TTL-TS
1048576x1-Bit dynamisches RAM	411001	18	CMOS	TTL-TS	262144x4-Bit dynamisches RAM	424258	26	CMOS	TTL-TS
1048576x1-Bit dynamisches RAM	411002	18	CMOS	TTL-TS	262144x4-Bit Multiport Video-RAM	524256	32	CMOS	TTL-TS
1048576x1-Bit dyn. RAM (page mode)	411000	20	CMOS	TTL-TS	262144x4-Bit Multiport Video RAM	524257	32	CMOS	TTL-TS
1048576x1-Bit dyn. RAM (static c.)	411002	18	CMOS	TTL-TS	2MB				
1048576x1-Bit dyn. RAM (page mode)	411000	20	CMOS	TTL-TS	262144x8-Bit dynamisches RAM-Modul	4256	30	CMOS	TTL-TS

Kurzbeschreibung	Familie	Pins	Techn.	Ausgang	Kurzbeschreibung	Familie	Pins	Techn.	Ausgang
262144x8-Bit dynamisches RAM-Modul ..	4256	30	NMOS	TTL-TS	8MB				
262144x8-Bit dynamisches RAM-Modul ..	4257	30	CMOS	TTL-TS	1048576x8-Bit dynamisches RAM-Modul .	1000	30	NMOS	TTL-TS
262144x8-Bit dynamisches RAM	4257	30	NMOS	TTL-TS	1048576x8-Bit dyn. RAM-Modul (page m.)	1000	30	CMOS	TTL-TS
2,3MB					1048576x8-Bit dyn. RAM-Modul (nibble m.)	1001	30	NMOS	TTL-TS
262144x9-Bit dynamisches RAM-Modul ..	4256	30	CMOS	TTL-TS	1048576x8-Bit dyn. RAM-Modul (nibble m.)	1001	30	CMOS	TTL-TS
262144x9-Bit dynamisches RAM-Modul ..	4256	30	NMOS	TTL-TS	1048576x8-Bit dyn. RAM-Modul (static c.)	1002	30	CMOS	TTL-TS
262144x9-Bit dynamisches RAM-Modul ..	4257	30	CMOS	TTL-TS	9MB				
262144x9-Bit dynamisches RAM	4257	30	NMOS	TTL-TS	1048576x9-Bit dynamisches RAM-Modul .	1000	30	NMOS	TTL-TS
262144x9-Bit dynamisches RAM-Modul ..	4256	32	CMOS	TTL-TS	1048576x9-Bit dynamisches RAM-Modul .	1000	30	CMOS	TTL-TS
4MB					1048576x9-Bit dyn. RAM-Mod. (nibble m.)	1001	30	NMOS	TTL-TS
524288x8-Bit dyn. RAM-Modul (page m.)	8512	30	CMOS	TTL-TS	1048576x9-Bit dyn. RAM-Mod. (nibble m.)	1001	30	CMOS	TTL-TS
524288x8-Bit dyn. RAM-Modul (static col)	8514	30	CMOS	TTL-TS	1048576x9-Bit dyn. RAM-Modul (static c.)	1002	30	CMOS	TTL-TS
1048576x4-Bit dyn. RAM-Modul (page m.)	41000	25	CMOS	TTL-TS	262144x36-Bit dyn. RAM-Modul	362500	72	CMOS	TTL-TS
1048576x4-Bit dyn. RAM-Modul (nibble m.)	41001	25	CMOS	TTL-TS	18MB				
1048576x4-Bit dyn. RAM-Modul (static c.)	41002	25	CMOS	TTL-TS	524288x36-Bit dynam. RAM-Modul	365120	72	CMOS	TTL-TS
4194304x1-Bit dyn. RAM (page mode) ..	44100	18	CMOS	TTL-TS	36MB				
4194304x1-Bit dyn. RAM (page mode) ..	44100	20	CMOS	TTL-TS	4194304x9-Bit dynam. RAM-Modul	94000	30	NMOS	TTL-TS
4194304x1-Bit dyn. RAM (static column)	44102	18	CMOS	TTL-TS	1048576x36-Bit dynam. RAM-Modul	361020	72	CMOS	TTL-TS
4194304x1-Bit dyn. RAM (nibble mode)	44101	20	CMOS	TTL-TS	72MB				
4194304x1-Bit dyn. RAM (static column)	44102	20	CMOS	TTL-TS	2097152x36-Bit dynam. RAM-Modul	362020	72	CMOS	TTL-TS
4194304x1-Bit dynamisches RAM	44100	26	CMOS	TTL-TS					
4194304x1-Bit dyn. RAM (nibble mode)	44101	26	CMOS	TTL-TS					
4194304x1-Bit dyn. RAM (static column)	44102	26	CMOS	TTL-TS					
1048576x4-Bit dyn. RAM (page mode) ..	44400	20	CMOS	TTL-TS					
1048576x4-Bit dyn. RAM (static column)	44402	20	CMOS	TTL-TS					
1048576x4-Bit dynamisches RAM	44400	26	CMOS	TTL-TS					
1048576x4-Bit dyn. RAM (static column)	44402	26	CMOS	TTL-TS					

Kurzbeschreibung	Familie	Pins	Techn.	Ausgang	Kurzbeschreibung	Familie	Pins	Techn.	Ausgang
2.EEPROM									
256 Bit									
16x16-Bit EEPROM	2801	14	NMOS		256x8-Bit Serielles EEPROM	2814	8	CMOS	
256x1-Bit serielles EEPROM	9306	14	NMOS	TTL-TS	256x8-Bit EEPROM für I ² C-BUS	8582	16	CMOS	I ² C-BUS
256x1-Bit serielles EEPROM	9306	14	CMOS	TTL-TS	256x8-Bit EEPROM mit I ² C-BUS Interface	8582	8	CMOS	I ² C-BUS
256x1-Bit serielles EEPROM	9306	8	NMOS	TTL-TS	2048x1-Bit serielles EEPROM	9356	14	CMOS	TTL-TS
256x1-Bit serielles EEPROM	9306	8	CMOS	TTL-TS	2048x1-Bit serielles EEPROM	9356	8	CMOS	TTL-TS
256x1-Bit serielles EEPROM	9306	8	NMOS	TTL-TS	4kB				
256x1-Bit serielles EEPROM	9307	14	NMOS	TTL-TS	512x8-Bit EEPROM	2804	24	NMOS	TTL
256x1-Bit serielles EEPROM	9307	8	NMOS	TTL-TS	4096x1-Bit serielles EEPROM	9366	14	CMOS	TTL-TS
512 Bit					4096x1-Bit serielles EEPROM	9366	8	CMOS	TTL-TS
512x1-Bit serielles EEPROM	9326	14	CMOS	TTL-TS	512x8-Bit EEPROM	9840	18	CMOS	TTL-TS
512x1-Bit serielles EEPROM	9326	8	CMOS	TTL-TS	8kB				
1kB					1024x8-Bit EEPROM	458	28	NMOS	TTL-TS
32x32-Bit EEPROM	2802	14	NMOS		16kB				
128x8-Bit serielles EEPROM	5911	8	CMOS		2048x8-Bit EEPROM	2716	24	NMOS	TTL-TS
128x8-Bit serielles EEPROM für I ² C-BUS	8571	8	NMOS	I ² C-BUS	2048x8-Bit EEPROM	2816	24	NMOS	TTL-TS
128x8-Bit EEPROM für I ² C-BUS	8581	8	CMOS	I ² C-BUS	2048x8-Bit EEPROM	2817	28	NMOS	TTL-TS
1024x1-Bit serielles EEPROM	9346	14	NMOS	TTL-TS	2048x8-Bit EEPROM	2817	28	CMOS	TTL-TS
1024x1-Bit serielles EEPROM	9346	14	CMOS	TTL-TS	2048x8-Bit EEPROM	4615	24	CMOS	TTL-TS
1024x1-Bit serielles EEPROM	9346	14	NMOS	TTL-TS	64kB				
1024x1-Bit serielles EEPROM	9346	14	NMOS	TTL-TS	8192x8-Bit EEPROM	2864	28	CMOS	TTL-TS
1024x1-Bit serielles EEPROM	9346	8	NMOS	TTL-TS	8192x8-Bit EEPROM	2864	28	NMOS	TTL-TS
1024x1-Bit serielles EEPROM	9346	8	CMOS	TTL-TS	8192x8-Bit EEPROM	2864	32	CMOS	TTL-TS
128x8-Bit EEPROM	9810	18	CMOS	TTL-TS	8192x8-Bit EEPROM	2865	32	CMOS	TTL-TS
2kB					8192x8-Bit EEPROM	4664	24	CMOS	TTL-TS
256x8-Bit EEPROM	454	24	NMOS	TTL-TS	8192x8-Bit EEPROM	4664	28	CMOS	TTL-TS
256x8-Bit serielles EEPROM mit IC-BUS	2402	8	CMOS	IC-BUS	8192x8-Bit EEPROM	2864	28	CMOS	TTL-TS
					8192x8-Bit EEPROM	2864	32	CMOS	TTL-TS

Kurzbeschreibung	Familie	Pins	Techn.	Ausgang	Kurzbeschreibung	Familie	Pins	Techn.	Ausgang
8192x8-Bit EEPROM	2865	28	CMOS	TTL-TS	8192x8-Bit EPROM	27256	28	NMOS	TTL-TS
8192x8-Bit EEPROM	2865	28	NMOS	TTL	8192x8-Bit EPROM	27641	24	CMOS	TTL-TS
8192x8-Bit EEPROM	2865	32	CMOS	TTL-TS	128kB				
3.EPROM					16384x8-Bit EPROM	2751	28	CMOS	TTL-TS
2kB					16384x8-Bit EPROM	27128	28	NMOS	TTL-TS
256x8-Bit EPROM	1702	24	NMOS	TTL-TS	16384x8-Bit EPROM	27128	28	CMOS	TTL-TS
4kB					256kB				
512x8-Bit EPROM	2704	24	NMOS	TTL-TS	32768x8-Bit EPROM	27256	28	CMOS	TTL-TS
8kB					32768x8-Bit EPROM	27256	28	NMOS	TTL-TS
1024x8-Bit EPROM	2708	24	NMOS	TTL-TS	32768x8-Bit EPROM	27256	32	CMOS	TTL-TS
1024x8-Bit EPROM	2758	24	NMOS	TTL-TS	512kB				
16kB					65536x8-Bit EPROM	27512	28	CMOS	TTL-TS
2048x8-Bit EPROM	2716	24	CMOS	TTL-TS	65536x8-Bit EPROM	27512	28	NMOS	TTL-TS
2048x8-Bit EPROM	2716	24	NMOS	TTL-TS	1MB				
2048x8-Bit EPROM	27291	24	CMOS	TTL-TS	131072x8-Bit EPROM	271023	32	CMOS	TTL-TS
32kB					65536x16-Bit EPROM	271024	40	CMOS	TTL-TS
4096x8-Bit EPROM	2532	24	NMOS	TTL-TS	4.FIFO				
4096x8-Bit EPROM	2732	24	NMOS	TTL-TS	64 Bit				
4096x8-Bit EPROM	2732	24	CMOS	TTL-TS	16 Worte x 4-Bit FIFO	9403	24	TTL	TTL-TS
64kB					16 Worte x 4-Bit asynchrones FIFO	74222	20	TTL	TTL-OC
8192x8-Bit EPROM	2564	28	NMOS	TTL-TS	16 Worte x 4-Bit asynchrones FIFO	74222	20	TTL	TTL-TS
8192x8-Bit EPROM	2749	24	CMOS	TTL-TS	16 Worte x 4-Bit FIFO	74224	16	TTL	TTL-OC
8192x8-Bit EPROM	2764	24	NMOS	TTL-TS	16 Worte x 4-Bit FIFO	74224	16	TTL	TTL-TS
8192x8-Bit EPROM	2764	28	NMOS	TTL-TS	16 Worte x 4-Bit asynchrones FIFO	74232	16	TTL	TTL-TS
8192x8-Bit EPROM	2764	28	CMOS	TTL-TS	16 Worte x 4-Bit asynchrones FIFO	74232	20	TTL	TTL-TS
8192x8-Bit EPROM	2764	32	CMOS	TTL-TS	80 Bit				
8192x8-Bit EPROM	27128	28	NMOS	TTL-TS	16 Worte x 5-Bit asynchrones FIFO	74225	20	TTL	TTL-TS

Kurzbeschreibung	Familie	Pins	Techn.	Ausgang	Kurzbeschreibung	Familie	Pins	Techn.	Ausgang
16 Worte x 5-Bit asynchrones FIFO	74229	20	TTL	TTL-TS	9kB				
16 Worte x 5-Bit asynchrones FIFO	74233	20	TTL	TTL-TS	1024x9-Bit FIFO	4502	28	CMOS	TTL-TS
256 Bit					1024x9-Bit FIFO	4502	32	CMOS	TTL-TS
64 Worte x 4-Bit FIFO	9423	24	TTL	TTL-TS	1024 Worte x 9-Bit asynchrones FIFO .	747202	28	CMOS	TTL-TS
64 Worte x 4-Bit asynchrones FIFO	74234	16	TTL	TTL-TS	18kB				
64 Worte x 4-Bit asynchrones FIFO	74234	20	TTL	TTL-TS	2048x9-Bit FIFO	4503	28	CMOS	TTL-TS
64 Worte x 4-Bit asynchrones FIFO	74236	16	TTL	TTL-TS	2048x9-Bit FIFO	4503	32	CMOS	TTL-TS
64 Worte x 4-Bit asynchrones FIFO	74236	20	TTL	TTL-TS	36kB				
320 Bit					4096x9-Bit FIFO	4504	28	CMOS	TTL-TS
64 Worte x 5-Bit asynchrones FIFO	74235	20	TTL	TTL-TS	40kB				
512 Bit					5048x8-Bit FIFO	41100	24	CMOS	TTL-TS
64 Worte x 8-Bit asynchrones FIFO	742232	24	TTL	TTL-TS	72kB				
64 Worte x 8-Bit asynchrones FIFO	742232	28	TTL	TTL-TS	8192x9-Bit FIFO	4508	28	CMOS	TTL-TS
576 Bit					1MB				
64 Worte x 9-Bit asynchrones FIFO	742233	28	TTL	TTL-TS	262144x4-Bit FIFO (pseudo static)	41050	16	CMOS	TTL
640 Bit					262144x4-Bit FIFO (pseudo static)	41050	20	CMOS	TTL
(64x5)x2-Bit bidirectional Biport FIFO	45264	24	CMOS		262144x4-Bit FIFO (pseudo static)	41050	26	CMOS	TTL
(64x5)x2-BIT bidirectional Biport FIFO ...	45265	24	CMOS						
4608 Bit									
512x9-Bit FIFO	4501	28	CMOS	TTL-TS					
512 Worte x 9-Bit FIFO	4501	32	CMOS	TTL-TS					
512 Worte x 9-Bit asynchrones FIFO ...	747201	28	CMOS	TTL-TS					
5kB									
1024x5-Bit FIFO	4505	20	CMOS	TTL-TS					
1024x5-Bit FIFO	4505	24	CMOS	TTL-TS					
7kB									
910 Worte x8 Bit FIFO	41100	24	NMOS	TTL-TS					

Kurzbeschreibung	Familie	Pins	Techn.	Ausgang	Kurzbeschreibung	Familie	Pins	Techn.	Ausgang
5.PROM					4kB				
256 Bit					512x8-Bit Register PROM 2845 24 TTL TTL-TS				
32x8-Bit PROM	8223	16	TTL	TTL-OC	512x8-Bit Register PROM	8727	22	TTL	TTL-TS
32x8-Bit PROM	8223	16	TTL	TTL-TS	512x8-Bit PROM	82115	24	TTL	TTL-TS
32x8-Bit PROM	8223	20	TTL	TTL-OC	1024x4-Bit PROM	82136	18	TTL	TTL-OC
32x8-Bit PROM	8223	20	TTL	TTL-TS	1024x4-Bit PROM	82136	18	TTL	TTL-TS
32x8-Bit PROM	10139	16	ECL	ECL	1024x4-Bit PROM	82136	20	TTL	TTL-OC
32x8-Bit PROM	87288	16	TTL	TTL-TS	1024x4-Bit PROM	82136	20	TTL	TTL-TS
32x8-Bit PROM	87288	20	TTL	TTL-TS	512x8-Bit PROM	82140	24	TTL	TTL-OC
1kB					512x8-Bit PROM				
256x4-Bit PROM	10149	16	ECL	ECL	512x8-Bit PROM	82140	24	TTL	TTL-TS
256x4-Bit PROM	82126	16	TTL	TTL-OC	512x8-Bit PROM	82140	28	TTL	TTL-OC
256x4-Bit PROM	82126	16	TTL	TTL-TS	512x8-Bit PROM	82140	28	TTL	TTL-TS
256x4-Bit PROM	82126	20	TTL	TTL-OC	512x8-Bit PROM	82147	20	TTL	TTL-OC
256x4-Bit PROM	82126	20	TTL	TTL-TS	512x8-Bit PROM	82147	20	TTL	TTL-TS
256x4-Bit PROM	100149	16	ECL	ECL	512x8-Bit Register PROM	87474	24	TTL	TTL-TS
256x4-Bit PROM	100416	16	ECL	ECL	512x8-Bit Register PROM	87474	28	TTL	TTL-TS
2kB					512x8-Bit Register PROM				
256x8-Bit PROM	82114	24	TTL	TTL-TS	512x8-Bit Register PROM	87476	24	TTL	TTL-TS
256x8-Bit PROM	82115	24	TTL	TTL-TS	512x8-Bit Register PROM	87476	28	TTL	TTL-TS
514x4-Bit PROM	82130	16	TTL	TTL-OC	8kB				
514x4-Bit PROM	82130	16	TTL	TTL-TS	1024x8-Bit Register PROM	2885	24	TTL	TTL-TS
512x4-Bit PROM	82130	20	TTL	TTL-OC	1024x8-Bit PROM	7680	24	TTL	TTL-OC
512x4-Bit PROM	82130	20	TTL	TTL-TS	1024x8-Bit PROM	7680	24	NMOS	TTL-OC
256x8-Bit PROM	82135	16	TTL	TTL-TS	1024x8-Bit PROM	7680	24	TTL	TTL-TS
256x8-Bit PROM	82135	20	TTL	TTL-TS	1024x8-Bit PROM	7680	24	NMOS	TTL-TS
256x8-Bit PROM	82135	20	TTL	TTL-OC	1024x8-Bit PROM	7680	28	TTL	TTL-OC
256x8-Bit PROM	82135	20	TTL	TTL-TS	1024x8-Bit PROM	7680	28	TTL	TTL-TS
					2048x4-Bit PROM	7684	18	TTL	TTL-OC
					2048x4-Bit PROM	7684	18	TTL	TTL-TS

Kurzbeschreibung	Familie	Pins	Techn.	Ausgang	Kurzbeschreibung	Familie	Pins	Techn.	Ausgang
2048x4-Bit PROM	7684	20	TTL	TTL-OC	2048x8-Bit Register PROM	87191	28	TTL	TTL-TS
2048x4-Bit PROM	7684	20	TTL	TTL-TS	32kB				
1024x8-Bit PROM	82183	24	TTL	TTL-TS	4096x8-Bit PROM	2732	24	NMOS	TTL-TS
1024x8-Bit PROM	82183	28	TTL	TTL-TS	4096x8-Bit PROM	2732	24	CMOS	TTL-TS
2048x4-Bit PROM	82185	20	TTL	TTL-TS	4096x8-Bit PROM	82321	24	TTL	TTL-OC
1024x8-Bit Register PROM	82187	24	TTL	TTL-TS	4096x8-Bit PROM	82321	24	TTL	TTL-TS
1024x8-Bit PROM	82187	28	TTL	TTL-TS	4096x8-Bit PROM	82321	24	NMOS	TTL-TS
1024x8-Bit Register PROM	82189	24	TTL	TTL-TS	4096x8-Bit PROM	82321	28	TTL	TTL-TS
1024x8-Bit Register PROM	82189	28	TTL	TTL-TS	64kB				
1024x8-Bit Register PROM	87183	24	TTL	TTL-TS	8192x8-Bit PROM	2749	24	CMOS	TTL-TS
1024x8-Bit Register PROM	87183	28	TTL	TTL-TS	8192x8-Bit PROM	2749	28	CMOS	TTL-TS
1024x8-Bit PROM	822708	24	TTL	TTL-OC	8192x8-Bit PROM	2764	28	NMOS	TTL-TS
1024x8-Bit PROM	822708	24	TTL	TTL-TS	8192x8-Bit PROM (one-time programm.)	2764	28	CMOS	TTL-TS
16kB					8192x8-Bit PROM	82641	24	TTL	TTL-OC
2048x8-Bit PROM	419	24	TTL	TTL-TS	8192x8-Bit PROM	82641	24	NMOS	TTL-OC
2048x8-Bit PROM	27291	24	CMOS	TTL-TS	8192x8-Bit PROM	82641	24	TTL	TTL-TS
2048x8-Bit PROM	27291	28	CMOS	TTL-TS	8192x8-Bit PROM	82641	24	NMOS	TTL-TS
2048x8-Bit Register PROM	28166	24	TTL	TTL-TS	8192x8-Bit PROM	82641	28	TTL	TTL-OC
2048x8-Bit PROM	82190	24	TTL	TTL-OC	8192x8-Bit PROM	82641	28	TTL	TTL-TS
2048x8-Bit PROM	82190	24	NMOS	TTL-OC	128kB				
2048x8-Bit PROM	82190	24	TTL	TTL-TS	16384x8-Bit PROM	27128	28	CMOS	TTL-TS
2048x8-Bit PROM	82190	24	NMOS	TTL-TS	16384x8-Bit PROM	27128	28	NMOS	TTL-TS
2048x8-Bit PROM	82190	28	TTL	TTL-OC	16384x8-Bit PROM (one-time program.)	27128	28	CMOS	TTL-TS
2048x8-Bit PROM	82190	28	TTL	TTL-TS	16384x8-Bit PROM (one-time program.)	27128	32	CMOS	TTL-TS
2048x8-Bit PROM	82190	28	NMOS	TTL-TS	16384x8-Bit PROM	821281	28	TTL	TTL-TS
4096x4-Bit PROM	82195	20	TTL	TTL-OC	256kB				
4096x4-Bit PROM	82195	20	TTL	TTL-TS	32768x8-Bit PROM	27256	28	CMOS	TTL-TS
2048x8-Bit Register PROM	87191	24	TTL	TTL-TS	32768x8-Bit PROM	27256	28	NMOS	TTL-TS

Kurzbeschreibung	Familie	Pins	Techn.	Ausgang	Kurzbeschreibung	Familie	Pins	Techn.	Ausgang
32768x8-Bit PROM (one-time program.)	27256	28	CMOS	TTL-TS	128 Bit				
32768x8-Bit PROM (one-time program.)	27256	32	CMOS	TTL-TS	128x1-Bit RAM (bipolar)	10147	16	ECL	ECL
512kB					256 Bit				
65536x8-Bit PROM (one-time program.)	27512	28	CMOS	TTL-TS	256x1-Bit statisches RAM	402	18	NMOS	TTL-TS
65536x8-Bit PROM (one-time program.)	27512	32	CMOS	TTL-TS	256x1-Bit statisches RAM	2501	16	PMOS	TTL-OC
1MB					256x1-Bit RAM (bipolar)	2504	16	TTL	TTL-OC
131072x8-Bit PROM (one-t. program.)	271023	32	CMOS	TTL-TS	256x1-Bit statisches RAM	4537	16	CMOS	TTL-TS
65536x16-Bit PROM (one-t. program.)	271024	40	CMOS	TTL-TS	64x4-Bit statisches RAM	4552	24	CMOS	TTL-TS
6. Statische RAM					256x1-Bit statisches RAM	4720	16	CMOS	TTL-TS
16 Bit					256x1-Bit RAM (bipolar)	8216	16	TTL	TTL-OC
8x2-Bit Multiport Register RAM	10143	24	ECL	ECL	256x1-Bit RAM (bipolar)	8216	16	TTL	TTL-TS
64 Bit					256x1-Bit RAM (bipolar)	10414	16	ECL	ECL
64x1-Bit statisches RAM	4505	14	CMOS	TTL-TS	256x1-Bit RAM (bipolar)	74200	16	TTL	TTL-OC
16x4-Bit RAM (bipolar)	10145	16	ECL	ECL	256x1-Bit RAM (bipolar)	74200	16	TTL	TTL-TS
64x1-Bit RAM (bipolar)	10148	16	ECL	ECL	256x1-Bit RAM (bipolar)	74301	16	TTL	TTL-OC
16x4-Bit Register RAM	10402	16	ECL	ECL	256x1-Bit RAM (bipolar)	93410	16	TTL	TTL-OC
16x4-Bit RAM (bipolar)	74189	16	TTL	TTL-OC	256x1-Bit RAM (bipolar)	100414	16	ECL	ECL
16x4-Bit RAM (bipolar)	74189	16	CMOS	TTL-OC	256x1-Bit RAM (bipolar)	100414	24	ECL	ECL
16x4-Bit RAM (bipolar)	74189	16	TTL	TTL-TS	576 Bit				
16x4-Bit RAM (bipolar)	74189	16	CMOS	TTL-TS	64x9-Bit RAM (bipolar)	8209	28	TTL	TTL-OC
16x4-Bit statisches RAM	74189	20	CMOS	TTL-TS	64x9-Bit RAM (bipolar)	8219	28	TTL	TTL-OC
16x4-Bit RAM (bipolar)	74219	16	TTL	TTL-OC	1kB				
16x4-Bit statisches RAM	74219	16	CMOS	TTL-TS	1024x1-Bit statisches RAM	405	18	NMOS	TTL-TS
16x4-Bit RAM (bipolar)	74219	16	TTL	TTL-TS	256x4-Bit statisches RAM	412	24	NMOS	TTL-TS
16x4-Bit statisches RAM	74219	20	CMOS	TTL-TS	256x4-Bit statisches RAM	2101	22	CMOS	TTL-TS
16x4-Bit Register RAM	74410	18	TTL	TTL-TS	256x4-Bit statisches RAM	2101	22	NMOS	TTL-TS
16x4-Bit Register RAM	100145	24	ECL	ECL	256x4-Bit statisches RAM	2101	24	CMOS	TTL-TS
					1024x1-Bit statisches RAM	2102	16	NMOS	TTL-TS

Kurzbeschreibung	Familie	Pins	Techn.	Ausgang	Kurzbeschreibung	Familie	Pins	Techn.	Ausgang
256x4-Bit statisches RAM	2111	18	NMOS	TTL-TS	258x8-Bit RAM (bipolar)	82208	22	TTL	TTL-TS
256x4-Bit statisches RAM	2112	16	NMOS	TTL-TS	258x9-Bit RAM (bipolar)	82210	24	TTL	TTL-TS
1024x1-Bit statisches RAM	2115	16	NMOS	TTL-OC	256x9-Bit RAM (bipolar)	82212	22	TTL	TTL-TS
1024x1-Bit statisches RAM	2125	16	NMOS	TTL-TS	256x9-Bit RAM (bipolar)	82212	28	TTL	TTL-TS
1024x1-Bit statisches RAM	2125	16	TTL	TTL-TS	4kB				
256x4-Bit statisches RAM	2606	16	NMOS	TTL-TS	4096x1-Bit statisches RAM	410	22	NMOS	TTL-TS
1024x1-Bit statisches RAM	6508	16	CMOS	TTL-TS	1024x4-Bit statisches RAM	445	20	CMOS	TTL-TS
1024x1-Bit statisches RAM	6518	18	CMOS	CMOS	1024x4-Bit statisches RAM	2114	18	NMOS	TTL-TS
1024x1-Bit statisches RAM	6518	18	CMOS	TTL-TS	1024x4-Bit statisches RAM	2114	18	CMOS	TTL-TS
128x8-Bit statisches RAM	6810	24	NMOS	TTL-TS	1024x4-Bit statisches RAM	2114	18	TTL	TTL-TS
1024x1-Bit RAM (bipolar)	8210	16	TTL	TTL-OC	1024x4-Bit statisches RAM	2114	20	CMOS	TTL-TS
1024x1-Bit RAM (bipolar)	8211	16	TTL	TTL-TS	4096x1-Bit ECL RAM (bipolar)	2142	20	ECL	ECL
128x8-Bit statisches RAM für I ² C-BUS	8571	8	CMOS	I ² C-BUS	4096x1-Bit statisches RAM	2147	18	CMOS	TTL-TS
1024x1-Bit RAM (bipolar)	10415	16	ECL	ECL	4096x1-Bit statisches RAM	2147	18	NMOS	TTL-TS
256x4-Bit RAM (bipolar)	10422	24	ECL	ECL	1024x4-Bit statisches RAM	2148	18	CMOS	TTL-TS
256x4-Bit RAM (bipolar)	93412	22	TTL	TTL-OC	1024x4-Bit statisches RAM	2148	18	NMOS	TTL-TS
256x4-Bit RAM (bipolar)	93412	22	TTL	TTL-TS	4096x1-Bit statisches RAM	4178	22	CMOS	TTL-TS
256x4-Bit RAM (bipolar)	93412	24	TTL	TTL-OC	4096x1-Bit statisches RAM	4315	18	CMOS	CMOS
256x4-Bit RAM (bipolar)	93412	24	TTL	TTL-TS	1024x4-Bit statisches RAM	4334	18	CMOS	TTL-TS
1024x1-Bit RAM (bipolar)	93425	16	TTL	TTL-TS	4096x1-Bit RAM (bipolar)	10470	18	ECL	ECL
1024x1-Bit RAM (bipolar)	100415	16	ECL	ECL	1024x4-Bit RAM (bipolar)	10474	24	ECL	ECL
1024x1-Bit RAM (bipolar)	100415	24	ECL	ECL	4096x1-Bit RAM (bipolar)	82400	18	TTL	TTL-OC
256x4-Bit RAM (bipolar)	100422	24	ECL	ECL	4096x1-Bit RAM (bipolar)	82400	18	TTL	TTL-TS
2kB					4096x1-Bit RAM (bipolar)	93470	18	TTL	TTL-OC
256x8-Bit RAM (bipolar)	8X350	22	TTL	TTL-TS	4096x1-Bit RAM (bipolar)	93470	18	TTL	TTL-TS
256x8-Bit RAM (bipolar)	8X350	28	TTL	TTL-TS	4096x1-Bit RAM (bipolar)	100470	18	ECL	ECL
256x8-Bit statisches RAM für I ² C-BUS	8570	8	CMOS	I ² C-BUS	1024x4-Bit RAM (bipolar)	100474	24	ECL	ECL
256x8-Bit statisches RAM für I ² C-BUS	8583	8	CMOS	I ² C-BUS					

Kurzbeschreibung	Familie	Pins	Techn.	Ausgang	Kurzbeschreibung	Familie	Pins	Techn.	Ausgang
2,5kB					2048x8-Bit statisches RAM	6117	24	CMOS	TTL-TS
512x9-Bit BIPOUT-RAM	4511	28	CMOS	TTL-TS	16384x1-Bit ECL RAM (bipolar)	10480	20	ECL	ECL
512x9-Bit BIPOUT RAM	4511	32	CMOS	TTL-TS	4096x4-Bit Cache Address Komparator	62350	24	CMOS	
8kB					4096x4-Bit Cache Address Komparator	62351	24	CMOS	
1024x8-Bit statisches RAM	4118	24	NMOS	TTL-TS	4096x4-Bit statisches RAM	65770	22	CMOS	TTL-TS
1024x8-Bit statisches RAM	4801	24	NMOS	TTL-TS	4096x4-Bit statisches RAM	65772	24	CMOS	TTL-TS
1024x8-Bit statisches RAM	4801	32	NMOS	TTL-TS	16384x1-Bit ECL RAM (bipolar)	100480	20	ECL	ECL
16kB					40kB				
16384x1-Bit statisches RAM	1600	22	CMOS	TTL-TS	2048x20-Bit stat. RAM m. Komparator	4202	68	CMOS	TTL-TS
16384x1-Bit statisches RAM	2167	20	CMOS	TTL-TS	64kB				
16384x1-Bit statisches RAM	2167	20	NMOS	TTL-TS	65536x1-Bit statisches RAM	1600	22	CMOS	TTL-TS
4096x4-Bit statisches RAM	2168	20	NMOS	TTL-TS	65536x1-Bit statisches RAM	1600	24	CMOS	TTL-TS
4096x4-Bit statisches RAM	2168	20	CMOS	TTL-TS	65536x1-Bit statisches RAM	1601	22	CMOS	TTL-TS
4096x4-Bit statisches RAM	2169	20	NMOS	TTL-TS	65536x1-Bit statisches RAM	1601	24	CMOS	TTL-TS
4096x4-Bit statisches RAM	2169	20	CMOS	TTL-TS	16384x4-Bit statisches RAM	1620	22	CMOS	TTL-TS
2048x8-Bit statisches RAM	4016	24	NMOS	TTL	16384x4-Bit statisches RAM	1620	24	CMOS	TTL-TS
2048x8-Bit statisches RAM	4016	24	NMOS	TTL-TS	16384x4-Bit statisches RAM	1621	22	CMOS	TTL-TS
4096x4-Bit statisches RAM	4179	22	CMOS	TTL-TS	16384x4-Bit statisches RAM	1622	24	CMOS	TTL-TS
4096x4-Bit stat. RAM m. 4-Bit Komparator	4180	22	CMOS	TTL-TS	16384x4-Bit statisches RAM	1622	28	CMOS	TTL-TS
4096x4-Bit stat. RAM m. 4-Bit Komparator	4180	24	CMOS	TTL-TS	16384x4-Bit statisches RAM	1623	24	CMOS	TTL-TS
2048x8-Bit statisches RAM	4802	28	CMOS	TTL-TS	16384x4-Bit statisches RAM	1623	28	CMOS	TTL-TS
2048x8-Bit statisches RAM	4802	32	CMOS	TTL-TS	16384x4-Bit statisches RAM	1625	22	CMOS	TTL-TS
2048x8-Bit statisches RAM	6116	24	CMOS	TTL	16384x4-Bit statisches RAM	1625	24	CMOS	TTL-TS
2048x8-Bit statisches RAM	6116	24	CMOS	TTL-TS	16384x4-Bit statisches RAM	1626	28	CMOS	TTL-TS
2048x8-Bit statisches RAM	6116	24	NMOS	TTL-TS	16384x4-Bit statisches RAM	1629	24	CMOS	TTL-TS
2048x8-Bit statisches RAM	6116	28	CMOS	TTL-TS	16384x4-Bit statisches RAM	1629	28	CMOS	TTL-TS
2048x8-Bit statisches RAM	6116	32	NMOS	TTL-TS	8192x8-Bit statisches RAM	1635	28	CMOS	TTL-TS
2048x8-Bit statisches RAM	6116	32	CMOS	TTL-TS	8192x8-Bit statisches RAM	1635	32	CMOS	TTL-TS

Kurzbeschreibung	Familie	Pins	Techn.	Ausgang	Kurzbeschreibung	Familie	Pins	Techn.	Ausgang
65536x1-Bit statisches RAM	2600	16	NMOS	TTL-TS	32768x8-Bit statisches RAM	5255	28	CMOS	TTL-TS
65536x1-Bit statisches RAM	2600	18	NMOS	TTL-TS	32768x8-Bit statisches RAM	5256	28	CMOS	TTL-TS
16384x4-Bit stat. RAM + 4-Bit Komparator ...	4480	24	CMOS	TTL-TS	262144x1-Bit statisches RAM	5257	24	CMOS	TTL-TS
8192x8-Bit statisches RAM Zeropower	4808	28	CMOS	TTL-TS	65536x4-Bit statisches RAM	44252	24	CMOS	TTL-TS
8192x8-Bit statisches RAM Zeropower	4809	28	CMOS	TTL-TS	262144x1-Bit statisches RAM	44253	24	CMOS	TTL-TS
8192x8-Bit stat. RAM m. 8-Bit Komparator ...	4874	28	CMOS	TTL-TS	32768x8-Bit statisches RAM	44256	28	CMOS	TTL-TS
8192x8-Bit stat. Cache RAM m. Komp.	4880	28	CMOS	TTL-TS	32768x8-Bit pseudo-statisches RAM	51832	28	CMOS	TTL-TS
8192x8-Bit statisches Parity RAM	4898	28	CMOS	TTL-TS	65536x4-Bit statisches RAM	61253	28	CMOS	TTL-TS
8192x8-Bit statisches RAM	6164	28	CMOS	TTL-TS	32768x8-Bit statisches RAM	61256	28	CMOS	TTL-TS
8192x8-Bit statisches RAM	6164	28	NMOS	TTL-TS	1MB				
16384x4-Bit synch. stat. RAM mit Latch ...	6292	28	CMOS	LATCH	131072x8-Bit statisches RAM	48127	32	CMOS	TTL-TS
16384x4-Bit synch. stat. RAM m. Register ...	6293	28	CMOS	Register	131072x8-Bit statisches RAM	48128	32	CMOS	TTL-TS
16384x4-Bit synch. stat. RAM m. Register ...	6294	28	CMOS	Register	1048576x1-Bit statisches RAM	51001	28	CMOS	TTL-TS
16384x4-Bit synch. stat. RAM m. Latch ...	6295	28	CMOS	Latch	262144x4-Bit statisches RAM	51004	28	CMOS	TTL-TS
72kB					131072x8-Bit statisches RAM	51008	32	CMOS	TTL-TS
8192x9-Bit statisches RAM	1695	28	CMOS	TTL-TS	131072x8-Bit pseudo-statisches RAM .	518128	32	CMOS	TTL-TS
8192x9-Bit statisches RAM	1695	28	NMOS	TTL-TS					
8192x9-Bit statisches RAM	1695	32	CMOS	TTL-TS					
8192x9-Bit statisches RAM	4889	28	CMOS	TTL-TS					
8192x9-Bit statisches Parity RAM	4899	28	CMOS	TTL-TS					
256kB									
65536x4-Bit statisches RAM	1605	22	CMOS	TTL-TS					
65536x4-Bit statisches RAM	1605	24	CMOS	TTL-TS					
262144x1-Bit statisches RAM	1800	24	CMOS	TTL-TS					
262144x1-Bit statisches RAM	1800	28	CMOS	TTL-TS					
65536x4-Bit statisches RAM	1820	24	CMOS	TTL-TS					
65536x4-Bit statisches RAM	1820	28	CMOS	TTL-TS					
32768x8-Bit statisches RAM Zeropower ..	4830	28	CMOS	TTL-TS					

Kurzbeschreibung	Familie	Pins	Techn.	Ausgang	Kurzbeschreibung	Familie	Pins	Techn.	Ausgang
7. Video RAM									
10kB									
920 Worte x 12-Bit x 2 Digital Video RAM	4780	40	CMOS	TTL					
1135 Worte x 9-Bit Digital Video RAM	4760	28	CMOS	TTL					
64kB									
65536x1-Bit Multiport Video RAM	4161	20	NMOS	TTL-TS					
65536x1-Bit Multiport Video RAM	4161	22	NMOS	TTL-TS					
256kB									
65536x4-Bit Multiport Video RAM	4461	24	NMOS	TTL-TS					
65536x4-Bit Multi-Port dynam. RAM	47464	24	NMOS	TTL					
1MB									
262144x4-Bit Multiport Video RAM	44251	28	CMOS	TTL-TS					
262144x4-Bit Video RAM (Field Memory)	521000	40	CMOS	TTL					
262144x4-Bit dynamisches Video-RAM ..	521000	40	NMOS	TTL					
262144x4-Bit dynamisches Video-RAM ..	521000	64	NMOS	TTL					
262144x4-Bit Multiport Video RAM	524256	28	CMOS	TTL					
262144x4-Bit Multiport Video RAM	524257	28	CMOS	TTL					
1,2MB									
327680 Worte x 4-Bit dynam. Video-RAM ...	4701	64	NMOS	TTL					

Erläuterungen

I. Allgemeines zur Section 2 (Datentabelle)

1. Erläuterungen zum Seitenaufbau

Alle Typen sind in streng alphanumerischer Reihenfolge zu Familien zusammengefaßt aufgeführt. Zu einer Familie wurden nur Typen mit dem selben Anschlußschema, der gleichen Speichermatrix und der gleichen Speicherart zusammengefaßt. An Hand einer Beispiel-seite läßt sich am besten der Aufbau der Datentabelle erklären (siehe vorletzte Umschlagseite).

Mit einem Blick können Sie den Speicheraufbau, die Speicherart, die PIN-Anzahl, das Anschlußschema und die Versorgungs- und Programmierspannungen erkennen. Dies ist für alle Typen dieser Familie gültig und völlig unabhängig vom Hersteller.

2. Erläuterung zum Tabellenaufbau

a) Spalte »Typ«

Hier werden alle Typen der jeweiligen Familie streng alphanumerisch aufgeführt.

b) Spalte »Herst.«

Die Herstellernamen sind aus Platzgründen abgekürzt. Die vollständigen Namen und Adressen sind alphabetisch auf Seite 1-104 zusammengefaßt. Eine Gewähr für Vollständigkeit und Lieferfähigkeit kann jedoch nicht übernommen werden.

c) Spalte »Gehäuse«

In diesem Datenbuch wurde auf genaue Gehäusezeichnungen verzichtet und die Gehäuse nur nach Bauform unterschieden.

- DIC = Keramik-DIP-Gehäuse (dual inline package) (normale Ausführung)
- DIP = Plastik-DIP-Gehäuse (dual inline package) (normale Ausführung)
- FLAT = Oberflächenmontiertes Gehäuse (SMD)
- LCC = LCC-Gehäuse (leadless chip carrier) - ohne Anschlußbeine
- PLCC = PLCC-Gehäuse (plastic chip carrier)

- SIC = Einreihiges Steckgehäuse ohne Anschlußbeine
- SIP = Einreihiges Steckgehäuse (single inline package)
- TDIC = Keramik-DIP-Gehäuse (schmale Ausführung, 300 mil)
- TDIP = Plastik-DIP-Gehäuse (schmale Ausführung, 300mil)
- ZIC = Einreihiges Gehäuse mit Zickzack Anschlüssen (Keramik)
- ZIP = Einreihiges Gehäuse mit Zickzack Anschlüssen (Plastik)

d) Spalte »Techn.«

Kurzbezeichnung der vorkommenden Technologien.

- CMOS = Complementary-Metal-Oxide-Silicon
- ECL = Emitter Coupled Logik
- NMOS = N-Kanal-MOS
- PMOS = P-Kanal-MOS
- TTL = Transistor-Transistor-Logik

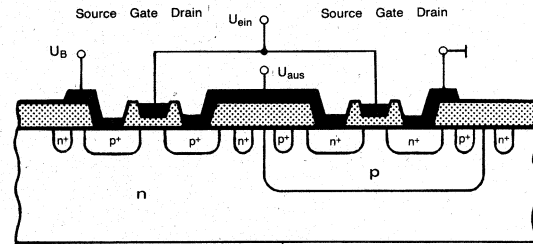

Querschnitt durch ein CMOS-Transistorpaar

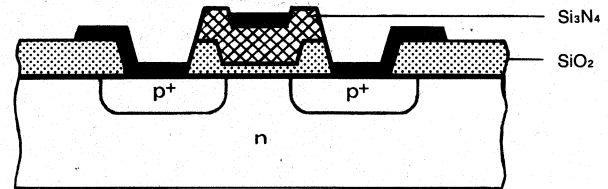

Struktur eines NMOS-Speichertransistors

e) Spalte » $T_U^{\circ C}$ «

Minimaler und maximaler Temperaturbereich, bei dem die Schaltung noch einwandfrei funktioniert (Umgebungstemperatur).

f) Spalte » P_{typ} «

Typische Leistungsaufnahme in mW bei normalem Betrieb. Wenn nicht anders gekennzeichnet bei 25° C Ta (Umgebungstemperatur).

g) Spalte » $P_{standby}$ «

Leistungsaufnahme im Ruhe-Betrieb (standby); nur bei Typen mit standby-Betrieb.

h) Spalte » t_{aa} «

Schaltzeit in Nanosekunden zwischen dem Dateneingang und Abnahme des selben Eingangsimpulses am Ausgang (Access Time).

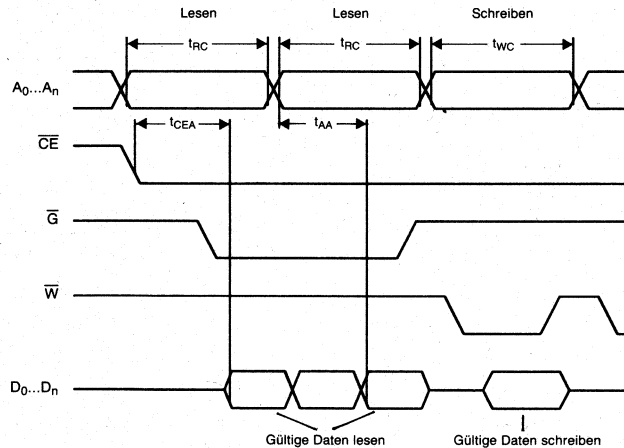

Zeitdiagramm Lesen - Lesen - Schreiben

i) Spalte » t_{ref} «

Schaltzeit in Millisekunden zwischen dem Beginn einer Signalfolge und dem erfolgreichen Zurücksetzen des Speichers auf seinen ursprünglichen Stand, periodisches Nachladen der informationserhaltenden Energie (nur bei dynamischem RAM).

k) Spalte »Ausgang«

Kurzbezeichnung für die prinzipielle Art der Ausgangsbeschaltung.

- IC-BUS = Spezialausgang für IC's
- I²C-BUS = Spezialausgang für I²C-BUS
- MATCH = Ausgang mit Match-Code
- Register = Register Ausgang
- TTL-OC = Ausgang mit offenem Kollektor (TTL)
- TTL-OD = Ausgang mit offenem Drain (TTL)
- TTL-TS = Tri-State-Ausgang (TTL)

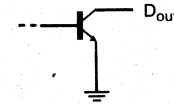

Ausgänge mit offenem Kollektor

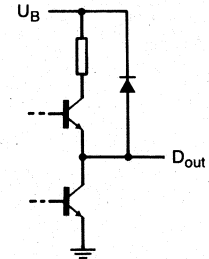

Tri-State-Ausgänge

II. Grundsätzliche Erläuterungen zu Speicherschaltungen

1. Einteilung der Halbleiterspeicher

Schreib-/Lesespeicher (RAM)

RAM (Random Access Memory) sind wohl die meist verbreiteten Halbleiterspeicher. Sie werden eigentlich nur als Hauptspeicher für wechselnde Programme und Daten oder als Puffer und als schnelles Register eingesetzt. Durch eine immer höhere Packungsdichte erzielt man in RAM's immer größere Speicherleistungen bis zum MEGA-Chip.

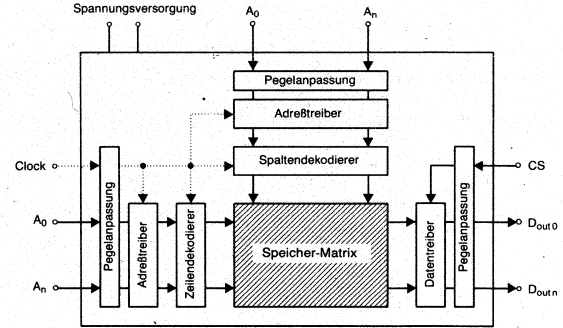

Blockschaltbild eines Festwertspeichers (ROM)

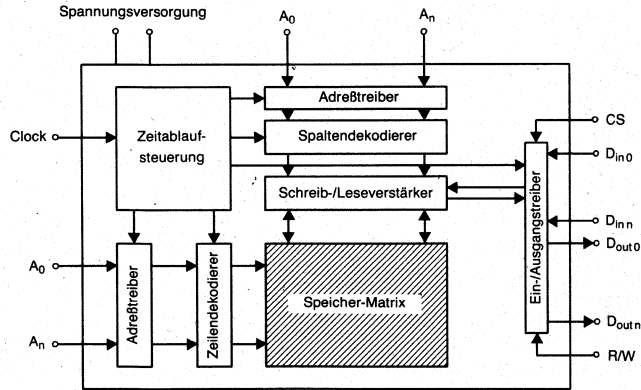

Blockschaltbild eines Schreib-/Lesespeichers(RAM)

a) Statische Schreib-/Lesespeicher (sSRAM)

Trotz der unterschiedlichen Technologien zum Aufbau von RAM's ist die grundsätzliche Funktionsweise immer die selbe. Zwei Lastwiderstände und zwei NPN-Transistoren bilden ein Flip-Flop, von dem jeweils ein Transistor im leitenden Zustand (logisch 1 oder H) und einer im sperrenden Zustand (logisch 0 oder L) ist. Nur durch Abschalten der Versorgungsspannungen oder durch Invertieren des Zustandes ist eine Veränderung möglich.

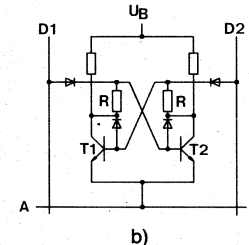
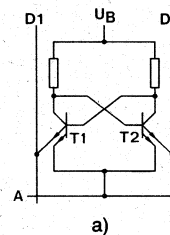

Durch den relativ hohen Leistungsverbrauch, besonders bei bipolaren sRAM, und dem Bedarf an sehr vielen Transistoren bei MOS-Technologie werden jetzt im verstärkten Maße dynamische RAM (dRAM) eingesetzt.

b) Dynamische Schreib-/Lesespeicher (dRAM)

Für den Aufbau von dRAM's kommt nahezu ausschließlich MOS-Technologie in Frage. Hierbei wird als Ladungsspeicher die Kapazität benützt, die die Drainzone des Transistors mit der Substratschicht bildet. Durch Leckströme der informationsbestimmenden Ladung ist ein regelmäßiges

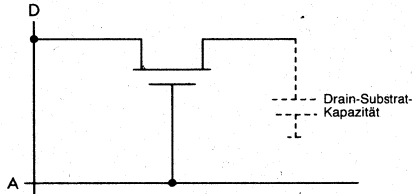

Auffrischen (refresh) durch einen Stromimpuls nötig, um den Datenverlust zu vermeiden. Der Vorteil von dynamischen RAM's ist die geringere Leistungsaufnahme, höhere Packungsdichte und dadurch geringere Kosten.

2. Programmierbare Festspeicher

Diese Ausführungen unterscheiden sich von Festspeichern ROM (read only memory) nur dadurch, daß sie elektrisch programmierbar sind. Durch ihre langen Programmierzeiten zum Einschreiben von Informationen, etwa 50- bis 1000fach so lange wie zum Auslesen, befinden sie sich in einer Zwitterstellung. Ihren Inhalt behalten sie auch nach einer Unterbrechung der Spannungsversorgung im Gegensatz zu den RAM's.

a) Elektrisch programmierbare und durch UV-Strahlung löschbare Halbleiterspeicher (EPROM)

EPROM (erasable PROM) können durch ein stark UV-haltiges Licht gelöscht und anschließend neu programmiert werden. Nach der erfolgreichen Programmierung kann man durch ein EPROM auch ROM's ersetzen.

b) Elektrisch programmierbare und löschbare Halbleiterspeicher (EEPROM)

EEPROM (electrically erasable PROM) müssen vor dem Neubeschreiben durch einen vorausgehenden separaten Löschyklus vorbereitet werden, der teils komplett und teils wortweise durchgeführt werden muß.

c) Einmal programmierbarer Festspeicher (OTPEPROM)

OTPEPROM (one-time-programmable EPROM) sind EPROM die in ein Gehäuse ohne Fenster eingebaut sind. Die elektrischen Eigenschaften und die Programmierung sind genauso wie bei den EPROM.

d) Programmierbare Festspeicher (PROM)

PROM (programmable ROM) können vom Anwender durch Programmieren (Schmelzen bestimmter Verbindungen) auf den gewünschten Informationsstand gebracht werden.

3. First in First out Memory (FIFO)

Diese Art gehört zur Gattung der Schieberegister, weil nur immer ein Speicherplatz von außen gelesen werden kann. Eine Adressierung ist nicht möglich. Der Hauptunterschied zu anderen Speichern besteht darin, daß die Informationen ohne äußeres Zutun auf den Ausgang zuwandern, das heißt, daß im Falle eines leeren Speichers die Information sofort am Ausgang ansteht. Die Hauptanwendung von FIFO's ist im Datenverkehr von Geräten mit unterschiedlicher Arbeitsgeschwindigkeit, wie zum Beispiel Rechner und Drucker.

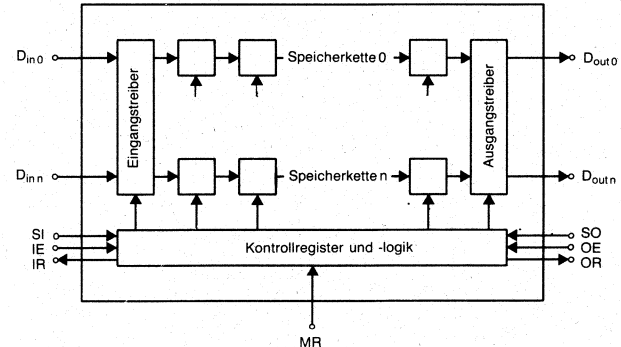

Blockschaltbild eines FIFO-Speicherbausteins

Abkürzungen in den Anschlußzeichnungen

A0...An	Adress Eingänge 0...n	G	Freigabeeingang
ADQ	Adress Eingang - Daten Eingang/-ausgang	GND	Masse (ground)
ALE	Address-Latch Freigabe	GS	Synchronisierender Freigabeeingang
AR	Referenzadresse	HFULL	Halbvollanzeige (FIFO)
AR0...ARn	Adressen lesen Eingang 0...n	Hi-Z	Hoher Scheinwiderstand
AW0...AWn	Adressen schreiben Eingang 0...n	HOS	Horizontal Synch. Impulsausgang H-speed
BCLR	Bit löschen Kontrolleingang	HS	Horizontal Synch. Impulsausgang
BE	Block löschen	IES	Serielle Eingangsfreigabe
BPE	Bulk Programmierung (data procetion)	INIT	Initialisierungseingang
BS	Block Freigabe	INIT5	Synchronisierender Initialisierungseingang
BSET	Bit setzen Kontrolleingang	INT	Unterbrechungsausgang
C	Vergleiche (compare)	IR	Eingang Freigabe
CAS	Adressspalten Sperreingang	IRE	Eingang Freigabe
CE	Chip Freigabe (chip enable)	IRF	Registereingang/-ausgang
CG0	Vergleiche 0 Ausgangsfreigabe	LDCLK	Takteingang laden
CG1	Vergleiche 1 Ausgangsfreigabe	LE	Latch Freigabe
CLK	Takteingang (clock)	Low-Z	Niedriger Scheinwiderstand
CLR	Löscheingang (clear reset)	M	Eingang für Betriebsart (mode control)
CPS1	Serieller Takteingang	MATCH	Match Ausgang, Komparator (cache)
CPSO	Serieller Ausgang - Takteingang	Mode	Modus
CS	Chip Freigabe (chip select)	MR	Hauptrückstelleingang (Master Reset)
CTR	Kontroll Eingang	MS	Eingang für Betriebsart (mode select)
D ₀ ...D _n	Daten Eingänge und Ausgänge 0...n	n.c.	Nicht verbunden (Anschluß ohne Bedeutung)
D _{in}	Dateneingang	OES	Serieller Ausgang - Eingang Freigabe
D _{ins}	Serieller Dateneingang	OR	Ausgang Freigabe (output ready)
DIR	Übertragungsrichtung Kontrolleingang	ORE	Registerausgang Freigabe
D _{out}	Datenausgang	OSC _{in}	Oszillator Eingang
D _{outs}	Serieller Datenausgang	OSC _{out}	Oszillator Ausgang
D _{s0} ...D _{sn}	Serieller Daten Ein- und -Ausgang	P	Freigabeeingang für Parität
DT	Daten Transfer	PD	Anwesenheit des Chip festgestellt
d.u.	Nicht benutzen	PE	Programmieren möglich
EMPTY	Leeranzeige (FIFO)	PF	Versorgungsspannungfehler interrupt
EP	Paritäts Fehler	PGM	Programmierungsmodus
FE	Freigabe (enable input)	PL	Freigabe paralleles Laden
FH	Force setzen	PRE	Register schützen möglich
FL	Zuerst Laden	Prog	Programmier Eingang (EPROM)
FM	Force zurücksetzen	PS	Pinauswahl
FULL	Vollanzeige (FIFO)	PTC	Programmierungszeitkontrolle

Abkürzungen in den Anschlußzeichnungen

PVC	Programmier Spannungskontrolle
Q	Ausgang
R	Rückstelleingang, Reset
RAS	Adressreihen Sperreingang
RC	Anschluß für Zeitkonstante R/C-Glied
RE	Lesen
REF	Refresh, Rücksetzen
RR	Rücksetzen lesen (reset read)
RT	Zurücksenden
RW	Rücksetzen schreiben (reset read)
R/W	Lese-/Schreibfreigabe (read/write)
SCL	Serieller Takt (Clock)
SDA	Serieller Datenfluß
SE	Serielle Freigabe
SFS	Spezial Funktionsfreigabe
Shift in	Freigabe für seriellen Eingang (FIFO)
Shift out	Freigabe für seriellen Ausgang (FIFO)
SRA	Register Tätigkeit aufteilen
SRCLK	Serieller Takt lesen
SS	Start/Stop Eingang
ST	Strobe, Sperreingang
SWCLK	serieller Takt schreiben
T	Test
TOP	Ausgang übertragen paralleler Eingang
TOS	Ausgang übertragen serieller Eingang
TR	Register übertragen
TTS	Zum Stack Eingang übertragen
UNCLK	Takteingang (unload)
VCP	Programmierspannung
W	Schreiben möglich (write)
WB	Schreiben pro Bit
WM	Maske schreiben möglich
Word	Wortlänge Eingang (DSC-Mode 910 Worte bei H-Pegel, 858 Worte bei L-Pegel)
XI	Expansion Eingang
XO	Expansion Ausgang



Functional list of contents

Short Description	Family	Pins	Techn.	Output	Shortdescription	Family	Pins	Techn.	Output
1. Dynamic RAM					16384x16-Bit dynamic RAM-Modul 4416 30 CMOS TTL-TS				
1kB					65536x4-Bit dynamic RAM 4464 18 NMOS TTL-TS				
1024x1-Bit dynamic RAM	404	18	NMOS	TTL-TS	65536x4-Bit dynamic RAM	4464	20	NMOS	TTL-TS
4kB					65536x4-Bit dynamic RAM 4464 22 NMOS TTL-TS				
4096x1-Bit dynamic RAM	2660	16	NMOS	TTL-TS	65536x4-Bit dynam. RAM (page mode)	4464	24	NMOS	TTL-TS
4096x1-Bit dynamic RAM	2680	22	NMOS	TTL-TS	262144x1-Bit dynamic RAM	41256	16	NMOS	TTL-TS
4096x1-Bit dynamic RAM	6605	22	NMOS	TTL-TS	262144x1-Bit dynamic RAM	41256	16	CMOS	TTL-TS
16kB					262144x1-Bit dynamic RAM				
16384x1-Bit dynamic RAM	4116	16	NMOS	TTL-TS	262144x1-Bit dynamic RAM	41257	16	NMOS	TTL-TS
16384x1-Bit dynamic RAM	4116	18	NMOS	TTL-TS	262144x1-Bit dynamic RAM	41256	18	CMOS	TTL-TS
16384x1-Bit dynamic RAM	4516	16	NMOS	TTL-TS	262144x1-Bit dynamic RAM	41256	18	NMOS	TTL-TS
16384x1-Bit dynamic RAM	4816	16	NMOS	TTL-TS	262144x1-Bit dynamic RAM	41258	16	CMOS	TTL-TS
32kB					262144x1-Bit dynamic RAM				
32768x1-Bit dynamic RAM	4332	18	NMOS	TTL-TS	262144x1-Bit dynamic RAM	41257	18	NMOS	TTL-TS
32768x1-Bit dynamic RAM	6632	16	NMOS	TTL-TS	262144x1-Bit dynamic RAM	41258	18	CMOS	TTL-TS
32768x1-Bit dynamic RAM	6633	16	NMOS	TTL-TS	320kB				
64kB					65536x5-Bit dynamic RAM-Modul 4164 24 CMOS TTL-TS				
65536x1-Bit dynamic RAM	4164	16	NMOS	TTL-TS	65536x5-Bit dynamic RAM-Modul	4161	35	CMOS	TTL-TS
65536x1-Bit dynamic RAM	4164	18	NMOS	TTL-TS	512kB				
8192x8-Bit dynamic RAM	4168	28	NMOS	TTL-TS	65536x8-Bit dynamic RAM-Modul	4164	30	CMOS	TTL-TS
16384x4-Bit dynamic RAM	4416	18	NMOS	TTL-TS	131072x4-Bit dynamic RAM-Modul	4161	48	CMOS	TTL-TS
128kB					576kB				
2 x 65536x1-Bit dynamic RAM	41128	16	NMOS	TTL-TS	65536x9-Bit dynamic RAM-Modul	4164	32	CMOS	TTL-TS
256kB					1MB				
262144x1-Bit dynamic RAM-Modul	4164	22	CMOS	TTL-TS	1048576x1-Bit dynamic RAM-Modul	4256	22	CMOS	TTL-TS
65536x4-Bit dynamic RAM-Modul	4161	30	CMOS	TTL-TS	262144x4-Bit dynamic RAM-Modul	4256	22	NMOS	TTL-TS
65536x4-Bit dynamic RAM-Modul	4161	31	CMOS	TTL-TS	262144x4-Bit dynamic RAM-Modul	4257	22	NMOS	TTL-TS
32768x8-Bit dynamic RAM-Modul	4416	24	CMOS	TTL-TS	65536x16-Bit dynamic RAM-Modul	4464	30	CMOS	TTL-TS
					1048576x1-Bit dynamic RAM	41024	18	CMOS	TTL-TS
					1048576x1-Bit dynamic RAM	41025	18	CMOS	TTL-TS

Short Description	Family	Pins	Techn.	Output	Short Description	Family	Pins	Techn.	Output
1MB									
1048576x1-Bit dynamic RAM	41026	18	CMOS	TTL-TS	1048576x1-Bit dynamic RAM	411000	20	CMOS	TTL-TS
1048576x1-Bit dynamic RAM	41024	20	CMOS	TTL-TS	1048576x1-Bit dynamic RAM	411000	20	NMOS	TTL-TS
1048576x1-Bit dyn. RAM (static column)	41027	18	CMOS	TTL-TS	1048576x1-Bit dyn. RAM (page mode)	411000	20	CMOS	TTL-TS
1048576x1-Bit dyn. RAM (nibble mode)	41025	20	CMOS	TTL-TS	1048576x1-Bit dyn. RAM (nibble w.)	411001	20	CMOS	TTL-TS
1048576x1-Bit dyn. RAM (static column)	41027	18	CMOS	TTL-TS	1048576x1-Bit dynam. RAM-Modul	411000	22	NMOS	TTL-TS
1048576x1-Bit dynamic RAM	41029	18	CMOS	TTL-TS	1048576x1-Bit dyn. RAM (static c.)	411002	20	CMOS	TTL-TS
1048576x1-Bit dyn. RAM (page mode)	41024	26	CMOS	TTL-TS	1048576x1-Bit dyn. RAM (page mode)	411000	24	CMOS	TTL-TS
1048576x1-Bit dynamic RAM	41025	26	CMOS	TTL-TS	1048576x1-Bit dyn. RAM (page mode)	411000	26	NMOS	TTL-TS
1048576x1-Bit dynamic RAM	41026	26	CMOS	TTL-TS	1048576x1-Bit dynamic RAM	411000	26	CMOS	TTL-TS
1048576x1-Bit dyn. RAM (static column)	41027	26	CMOS	TTL-TS	1048576x1-Bit dynamic RAM	411000	26	NMOS	TTL-TS
1048576x1-Bit dynamic RAM	41029	26	CMOS	TTL-TS	1048576x1-Bit dyn. RAM (page mode)	411000	26	CMOS	TTL-TS
262144x4-Bit dyn. RAM (page mode)	44256	20	CMOS	TTL-TS	1048576x1-Bit dyn. RAM (nibble mode)	411001	26	NMOS	TTL-TS
262144x4-Bit dyn. RAM (static column)	44257	20	CMOS	TTL-TS	1048576x1-Bit dyn. RAM (nibble mode)	411001	26	CMOS	TTL-TS
262144x4-Bit dynamic RAM	44259	20	CMOS	TTL-TS	1048576x1-Bit dynamic RAM	411002	26	CMOS	TTL-TS
262144x4-Bit dynam. RAM (page mode)	44256	26	CMOS	TTL-TS	262144x4-Bit dynamic RAM	424256	20	CMOS	TTL-TS
262144x4-Bit dyn. RAM (static column)	44257	26	CMOS	TTL-TS	262144x4-Bit dyn. RAM (page mode)	424256	20	NMOS	TTL-TS
262144x4-Bit dynamic RAM	44259	26	CMOS	TTL-TS	262144x4-Bit dyn. RAM (page mode)	424256	20	CMOS	TTL-TS
1048576x1-Bit dyn. RAM (page mode)	411000	18	NMOS	TTL-TS	262144x4-Bit dyn. RAM (static column)	424258	20	CMOS	TTL-TS
1048576x1-Bit dynamic RAM	411000	18	CMOS	TTL-TS	262144x4-Bit dyn. RAM (page mode)	424256	24	CMOS	TTL-TS
1048576x1-Bit dynamic RAM	411000	18	NMOS	TTL-TS	262144x4-Bit dynamic RAM	424256	26	CMOS	TTL-TS
1048576x1-Bit dyn. RAM (page mode)	411000	18	CMOS	TTL-TS	1MB				
1048576x1-Bit dyn. RAM (nibble mode)	411001	18	NMOS	TTL-TS	262144x4-Bit dyn. RAM (page mode)	424256	26	NMOS	TTL-TS
1048576x1-Bit dynamic RAM	411001	18	CMOS	TTL-TS	262144x4-Bit dyn. RAM (page mode)	424256	26	CMOS	TTL-TS
1048576x1-Bit dynamic RAM	411002	18	CMOS	TTL-TS	262144x4-Bit dynamic RAM	424258	26	CMOS	TTL-TS
1048576x1-Bit dyn. RAM (page mode)	411000	20	CMOS	TTL-TS	262144x4-Bit Multiport Video-RAM	524256	32	CMOS	TTL-TS
1048576x1-Bit dyn. RAM (static c.)	411002	18	CMOS	TTL-TS	262144x4-Bit Multiport Video RAM	524257	32	CMOS	TTL-TS
1048576x1-Bit dyn. RAM (page mode)	411000	20	CMOS	TTL-TS	2MB				
					262144x8-Bit dynamic RAM-Modul	4256	30	CMOS	TTL-TS

Short Description	Family	Pins	Techn.	Output	Shortdescription	Family	Pins	Techn.	Output
262144x8-Bit dynamic RAM-Modul	4256	30	NMOS	TTL-TS	8MB				
262144x8-Bit dynamic RAM-Modul	4257	30	CMOS	TTL-TS	1048576x8-Bit dynamic RAM-Modul	1000	30	NMOS	TTL-TS
262144x8-Bit dynamic RAM	4257	30	NMOS	TTL-TS	1048576x8-Bit dyn. RAM-Modul (page w.)	1000	30	CMOS	TTL-TS
2,3MB					1048576x8-Bit dyn. RAM-Modul (nibble w.)	1001	30	NMOS	TTL-TS
262144x9-Bit dynamic RAM-Modul	4256	30	CMOS	TTL-TS	1048576x8-Bit dyn. RAM-Modul (nibble w.)	1001	30	CMOS	TTL-TS
262144x9-Bit dynamic RAM-Modul	4256	30	NMOS	TTL-TS	1048576x8-Bit dyn. RAM-Modul (static c.)	1002	30	CMOS	TTL-TS
262144x9-Bit dynamic RAM-Modul	4257	30	CMOS	TTL-TS	9MB				
262144x9-Bit dynamic RAM	4257	30	NMOS	TTL-TS	1048576x9-Bit dynamic RAM-Modul	1000	30	NMOS	TTL-TS
262144x9-Bit dynamic RAM-Modul	4256	32	CMOS	TTL-TS	1048576x9-Bit dynamic RAM-Modul	1000	30	CMOS	TTL-TS
4MB					1048576x9-Bit dyn. RAM-Mod. (nibble w.)	1001	30	NMOS	TTL-TS
524288x8-Bit dyn. RAM-Modul (page m.)	8512	30	CMOS	TTL-TS	1048576x9-Bit dyn. RAM-Mod. (nibble w.)	1001	30	CMOS	TTL-TS
524288x8-Bit dyn. RAM-Modul (static col) ...	8514	30	CMOS	TTL-TS	1048576x9-Bit dyn. RAM-Modul (static c.)	1002	30	CMOS	TTL-TS
1048576x4-Bit dyn. RAM-Modul (page m.)	41000	25	CMOS	TTL-TS	262144x36-Bit dyn. RAM-Modul	362500	72	CMOS	TTL-TS
1048576x4-Bit dyn. RAM-Modul (nibble m.)	41001	25	CMOS	TTL-TS	18MB				
1048576x4-Bit dyn. RAM-Modul (static c.) ..	41002	25	CMOS	TTL-TS	524288x36-Bit dynam. RAM-Modul	365120	72	CMOS	TTL-TS
4194304x1-Bit dyn. RAM (page mode) ..	44100	18	CMOS	TTL-TS	36MB				
4194304x1-Bit dyn. RAM (page mode) ..	44100	20	CMOS	TTL-TS	4194304x9-Bit dynam. RAM-Modul	94000	30	NMOS	TTL-TS
4194304x1-Bit dyn. RAM (static column)	44102	18	CMOS	TTL-TS	1048576x36-Bit dynam. RAM-Modul	361020	72	CMOS	TTL-TS
4194304x1-Bit dyn. RAM (nibble mode)	44101	20	CMOS	TTL-TS	72MB				
4194304x1-Bit dyn. RAM (static column)	44102	20	CMOS	TTL-TS	2097152x36-Bit dynam. RAM-Modul	362020	72	CMOS	TTL-TS
4194304x1-Bit dynamic RAM	44100	26	CMOS	TTL-TS					
4194304x1-Bit dyn. RAM (nibble mode)	44101	26	CMOS	TTL-TS					
4194304x1-Bit dyn. RAM (static column)	44102	26	CMOS	TTL-TS					
1048576x4-Bit dyn. RAM (page mode) ..	44400	20	CMOS	TTL-TS					
1048576x4-Bit dyn. RAM (static column)	44402	20	CMOS	TTL-TS					
1048576x4-Bit dynamic RAM	44400	26	CMOS	TTL-TS					
1048576x4-Bit dyn. RAM (static column)	44402	26	CMOS	TTL-TS					

Short Description	Family	Pins	Techn.	Output	Short Description	Family	Pins	Techn.	Output
2.EEPROM					256x8-Bit Serial EEPROM 2814 8 CMOS				
256 Bit					256x8-Bit EEPROM for I ² C-BUS 8582 16 CMOS I ² C-BUS				
16x16-Bit EEPROM	2801	14	NMOS		-8582	8CMOS	I ² C-BUS		
256x1-Bit serial EEPROM	9306	14	NMOS	TTL-TS	2048x1-Bit serial EEPROM	9356	14	CMOS	TTL-TS
256x1-Bit serial EEPROM	9306	14	CMOS	TTL-TS	2048x1-Bit serial EEPROM	9356	8	CMOS	TTL-TS
256x1-Bit serial EEPROM	9306	8	NMOS	TTL-TS	4kB				
256x1-Bit serial EEPROM	9306	8	CMOS	TTL-TS	512x8-Bit EEPROM	2804	24	NMOS	TTL
256x1-Bit serial EEPROM	9306	8	NMOS	TTL-TS	4096x1-Bit serial EEPROM	9366	14	CMOS	TTL-TS
256x1-Bit serial EEPROM	9307	14	NMOS	TTL-TS	4096x1-Bit serial EEPROM	9366	8	CMOS	TTL-TS
256x1-Bit serial EEPROM	9307	8	NMOS	TTL-TS	512x8-Bit EEPROM	9840	18	CMOS	TTL-TS
512 Bit					8kB				
512x1-Bit serial EEPROM	9326	14	CMOS	TTL-TS	1024x8-Bit EEPROM	458	28	NMOS	TTL-TS
512x1-Bit serial EEPROM	9326	8	CMOS	TTL-TS	16kB				
1kB					2048x8-Bit EEPROM				
32x32-Bit EEPROM	2802	14	NMOS		2048x8-Bit EEPROM	2716	24	NMOS	TTL-TS
128x8-Bit serial EEPROM	5911	8	CMOS		2048x8-Bit EEPROM	2816	24	NMOS	TTL-TS
128x8-Bit serial EEPROM for I ² C-BUS	8571	8	NMOS	I ² C-BUS	2048x8-Bit EEPROM	2817	28	NMOS	TTL-TS
128x8-Bit EEPROM for I ² C-BUS	8581	8	CMOS	I ² C-BUS	2048x8-Bit EEPROM	2817	28	CMOS	TTL-TS
1024x1-Bit serial EEPROM	9346	14	NMOS	TTL-TS	2048x8-Bit EEPROM	4615	24	CMOS	TTL-TS
1024x1-Bit serial EEPROM	9346	14	CMOS	TTL-TS	64kB				
1024x1-Bit serial EEPROM	9346	14	NMOS	TTL-TS	8192x8-Bit EEPROM	2864	28	CMOS	TTL-TS
1024x1-Bit serial EEPROM	9346	8	NMOS	TTL-TS	8192x8-Bit EEPROM	2864	28	NMOS	TTL-TS
1024x1-Bit serial EEPROM	9346	8	CMOS	TTL-TS	8192x8-Bit EEPROM	2864	32	CMOS	TTL-TS
128x8-Bit EEPROM	9810	18	CMOS	TTL-TS	8192x8-Bit EEPROM	2865	28	CMOS	TTL-TS
2kB					8192x8-Bit EEPROM	2865	32	CMOS	TTL-TS
256x8-Bit EEPROM	454	24	NMOS	TTL-TS	8192x8-Bit EEPROM	4664	24	CMOS	TTL-TS
256x8-Bit serial EEPROM with IC-BUS	2402	8	CMOS	IC-BUS	8192x8-Bit EEPROM	4664	28	CMOS	TTL-TS
					8192x8-Bit EEPROM	2864	28	CMOS	TTL-TS
					8192x8-Bit EEPROM	2864	32	CMOS	TTL-TS

Short Description	Family	Pins	Techn.	Output	Shortdescription	Family	Pins	Techn.	Output
8192x8-Bit EEPROM	2865	28	CMOS	TTL-TS	8192x8-Bit EPROM	27256	28	NMOS	TTL-TS
8192x8-Bit EEPROM	2865	28	NMOS	TTL	8192x8-Bit EPROM	27641	24	CMOS	TTL-TS
8192x8-Bit EEPROM	2865	32	CMOS	TTL-TS	128kB				
3.EPROM					16384x8-Bit EPROM	2751	28	CMOS	TTL-TS
2kB					16384x8-Bit EPROM	27128	28	NMOS	TTL-TS
256x8-Bit EPROM	1702	24	NMOS	TTL-TS	16384x8-Bit EPROM	27128	28	CMOS	TTL-TS
4kB					256kB				
512x8-Bit EPROM	2704	24	NMOS	TTL-TS	32768x8-Bit EPROM	27256	28	CMOS	TTL-TS
8kB					32768x8-Bit EPROM	27256	28	NMOS	TTL-TS
1024x8-Bit EPROM	2708	24	NMOS	TTL-TS	32768x8-Bit EPROM	27256	32	CMOS	TTL-TS
1024x8-Bit EPROM	2758	24	NMOS	TTL-TS	512kB				
16kB					65536x8-Bit EPROM	27512	28	CMOS	TTL-TS
2048x8-Bit EPROM	2716	24	CMOS	TTL-TS	65536x8-Bit EPROM	27512	28	NMOS	TTL-TS
2048x8-Bit EPROM	2716	24	NMOS	TTL-TS	1MB				
2048x8-Bit EPROM	27291	24	CMOS	TTL-TS	131072x8-Bit EPROM	271023	32	CMOS	TTL-TS
32kB					65536x16-Bit EPROM	271024	40	CMOS	TTL-TS
4096x8-Bit EPROM	2532	24	NMOS	TTL-TS	4.FIFO				
4096x8-Bit EPROM	2732	24	NMOS	TTL-TS	64 Bit				
4096x8-Bit EPROM	2732	24	CMOS	TTL-TS	16 words x 4-Bit FIFO	9403	24	TTL	TTL-TS
64kB					16 words x 4-Bit asynchronous FIFO	74222	20	TTL	TTL-OC
8192x8-Bit EPROM	2564	28	NMOS	TTL-TS	16 words x 4-Bit asynchronous FIFO	74222	20	TTL	TTL-TS
8192x8-Bit EPROM	2749	24	CMOS	TTL-TS	16 words x 4-Bit FIFO	74224	16	TTL	TTL-OC
8192x8-Bit EPROM	2764	24	NMOS	TTL-TS	16 words x 4-Bit FIFO	74224	16	TTL	TTL-TS
8192x8-Bit EPROM	2764	28	NMOS	TTL-TS	16 words x 4-Bit asynchronous FIFO	74232	16	TTL	TTL-TS
8192x8-Bit EPROM	2764	28	CMOS	TTL-TS	16 words x 4-Bit asynchronous FIFO	74232	20	TTL	TTL-TS
8192x8-Bit EPROM	2764	32	CMOS	TTL-TS	80 Bit				
8192x8-Bit EPROM	27128	28	NMOS	TTL-TS	16 words x 5-Bit asynchronous FIFO	74225	20	TTL	TTL-TS

Short Description	Family	Pins	Techn.	Output	Short Description	Family	Pins	Techn.	Output
16 words x 5-Bit asynchronous FIFO	74229	20	TTL	TTL-TS	9kB				
16 words x 5-Bit asynchronous FIFO	74233	20	TTL	TTL-TS	1024x9-Bit FIFO	4502	28	CMOS	TTL-TS
256 Bit					1024x9-Bit FIFO	4502	32	CMOS	TTL-TS
64 words x 4-Bit FIFO	9423	24	TTL	TTL-TS	1024 words x 9-Bit asynchronous FIFO	747202	28	CMOS	TTL-TS
64 words x 4-Bit asynchronous FIFO	74234	16	TTL	TTL-TS	18kB				
64 words x 4-Bit asynchronous FIFO	74234	20	TTL	TTL-TS	2048x9-Bit FIFO	4503	28	CMOS	TTL-TS
64 words x 4-Bit asynchronous FIFO	74236	16	TTL	TTL-TS	2048x9-Bit FIFO	4503	32	CMOS	TTL-TS
64 words x 4-Bit asynchronous FIFO	74236	20	TTL	TTL-TS	36kB				
320 Bit					4096x9-Bit FIFO	4504	28	CMOS	TTL-TS
64 words x 5-Bit asynchronous FIFO	74235	20	TTL	TTL-TS	40kB				
512 Bit					5048x8-Bit FIFO	41100	24	CMOS	TTL-TS
64 words x 8-Bit asynchronous FIFO ...	742232	24	TTL	TTL-TS	72kB				
64 words x 8-Bit asynchronous FIFO ...	742232	28	TTL	TTL-TS	8192x9-Bit FIFO	4508	28	CMOS	TTL-TS
576 Bit					1MB				
64 words x 9-Bit asynchronous FIFO ...	742233	28	TTL	TTL-TS	262144x4-Bit FIFO (pseudo static)	41050	16	CMOS	TTL
640 Bit					262144x4-Bit FIFO (pseudo static)	41050	20	CMOS	TTL
(64x5)x2-Bit bidirectional Biport FIFO	45264	24	CMOS		262144x4-Bit FIFO (pseudo static)	41050	26	CMOS	TTL
(64x5)x2-BIT bidirectional Biport FIFO ...	45265	24	CMOS						
4608 Bit									
512x9-Bit FIFO	4501	28	CMOS	TTL-TS					
512 words x 9-Bit FIFO	4501	32	CMOS	TTL-TS					
512 words x 9-Bit asynchronous FIFO .	747201	28	CMOS	TTL-TS					
5kB									
1024x5-Bit FIFO	4505	20	CMOS	TTL-TS					
1024x5-Bit FIFO	4505	24	CMOS	TTL-TS					
7kB									
910 words x8 Bit FIFO	41100	24	NMOS	TTL-TS					

Short Description	Family	Pins	Techn.	Output	Shortdescription	Family	Pins	Techn.	Output
5.PROM					4kB				
256 Bit					512x8-Bit Register PROM				
32x8-Bit PROM	8223	16	TTL	TTL-OC	512x8-Bit Register PROM	2845	24	TTL	TTL-TS
32x8-Bit PROM	8223	16	TTL	TTL-TS	512x8-Bit Register PROM	8727	22	TTL	TTL-TS
32x8-Bit PROM	8223	20	TTL	TTL-OC	512x8-Bit PROM	82115	24	TTL	TTL-TS
32x8-Bit PROM	8223	20	TTL	TTL-TS	1024x4-Bit PROM	82136	18	TTL	TTL-OC
32x8-Bit PROM	10139	16	ECL	ECL	1024x4-Bit PROM	82136	18	TTL	TTL-TS
32x8-Bit PROM	87288	16	TTL	TTL-TS	1024x4-Bit PROM	82136	20	TTL	TTL-OC
32x8-Bit PROM	87288	20	TTL	TTL-TS	1024x4-Bit PROM	82136	20	TTL	TTL-TS
1kB					512x8-Bit PROM				
256x4-Bit PROM	10149	16	ECL	ECL	512x8-Bit PROM	82140	24	TTL	TTL-OC
256x4-Bit PROM	82126	16	TTL	TTL-OC	512x8-Bit PROM	82140	28	TTL	TTL-OC
256x4-Bit PROM	82126	16	TTL	TTL-TS	512x8-Bit PROM	82140	28	TTL	TTL-TS
256x4-Bit PROM	82126	20	TTL	TTL-OC	512x8-Bit PROM	82147	20	TTL	TTL-OC
256x4-Bit PROM	82126	20	TTL	TTL-TS	512x8-Bit PROM	82147	20	TTL	TTL-TS
256x4-Bit PROM	100149	16	ECL	ECL	512x8-Bit Register PROM	87474	24	TTL	TTL-TS
256x4-Bit PROM	100416	16	ECL	ECL	512x8-Bit Register PROM	87474	28	TTL	TTL-TS
2kB					512x8-Bit Register PROM				
256x8-Bit PROM	82114	24	TTL	TTL-TS	512x8-Bit Register PROM	87476	24	TTL	TTL-TS
256x8-Bit PROM	82115	24	TTL	TTL-TS	512x8-Bit Register PROM	87476	28	TTL	TTL-TS
514x4-Bit PROM	82130	16	TTL	TTL-OC	8kB				
514x4-Bit PROM	82130	16	TTL	TTL-TS	1024x8-Bit Register PROM	2885	24	TTL	TTL-TS
512x4-Bit PROM	82130	20	TTL	TTL-OC	1024x8-Bit PROM	7680	24	TTL	TTL-OC
512x4-Bit PROM	82130	20	TTL	TTL-OC	1024x8-Bit PROM	7680	24	NMOS	TTL-OC
512x4-Bit PROM	82130	20	TTL	TTL-TS	1024x8-Bit PROM	7680	24	TTL	TTL-TS
256x8-Bit PROM	82135	16	TTL	TTL-TS	1024x8-Bit PROM	7680	24	NMOS	TTL-TS
256x8-Bit PROM	82135	20	TTL	TTL-TS	1024x8-Bit PROM	7680	28	TTL	TTL-OC
256x8-Bit PROM	82135	20	TTL	TTL-OC	1024x8-Bit PROM	7680	28	TTL	TTL-TS
256x8-Bit PROM	82135	20	TTL	TTL-TS	2048x4-Bit PROM	7684	18	TTL	TTL-OC
					2048x4-Bit PROM	7684	18	TTL	TTL-TS

Short Description	Family	Pins	Techn.	Output	Short Description	Family	Pins	Techn.	Output
2048x4-Bit PROM	7684	20	TTL	TTL-OC	2048x8-Bit Register PROM	87191	28	TTL	TTL-TS
2048x4-Bit PROM	7684	20	TTL	TTL-TS	32kB				
1024x8-Bit PROM	82183	24	TTL	TTL-TS	4096x8-Bit PROM	2732	24	NMOS	TTL-TS
1024x8-Bit PROM	82183	28	TTL	TTL-TS	4096x8-Bit PROM	2732	24	CMOS	TTL-TS
2048x4-Bit PROM	82185	20	TTL	TTL-TS	4096x8-Bit PROM	82321	24	TTL	TTL-OC
1024x8-Bit Register PROM	82187	24	TTL	TTL-TS	4096x8-Bit PROM	82321	24	TTL	TTL-TS
1024x8-Bit PROM	82187	28	TTL	TTL-TS	4096x8-Bit PROM	82321	24	NMOS	TTL-TS
1024x8-Bit Register PROM	82189	24	TTL	TTL-TS	4096x8-Bit PROM	82321	28	TTL	TTL-TS
1024x8-Bit Register PROM	82189	28	TTL	TTL-TS	64kB				
1024x8-Bit Register PROM	87183	24	TTL	TTL-TS	8192x8-Bit PROM	2749	24	CMOS	TTL-TS
1024x8-Bit Register PROM	87183	28	TTL	TTL-TS	8192x8-Bit PROM	2749	28	CMOS	TTL-TS
1024x8-Bit PROM	822708	24	TTL	TTL-OC	8192x8-Bit PROM	2764	28	NMOS	TTL-TS
1024x8-Bit PROM	822708	24	TTL	TTL-TS	8192x8-Bit PROM (one-time programm.)	2764	28	CMOS	TTL-TS
16kB					8192x8-Bit PROM	82641	24	TTL	TTL-OC
2048x8-Bit PROM	419	24	TTL	TTL-TS	8192x8-Bit PROM	82641	24	NMOS	TTL-OC
2048x8-Bit PROM	27291	24	CMOS	TTL-TS	8192x8-Bit PROM	82641	24	TTL	TTL-TS
2048x8-Bit PROM	27291	28	CMOS	TTL-TS	8192x8-Bit PROM	82641	24	NMOS	TTL-TS
2048x8-Bit Register PROM	28166	24	TTL	TTL-TS	8192x8-Bit PROM	82641	28	TTL	TTL-OC
2048x8-Bit Register PROM	82190	24	TTL	TTL-OC	8192x8-Bit PROM	82641	28	TTL	TTL-TS
2048x8-Bit PROM	82190	24	NMOS	TTL-OC	128kB				
2048x8-Bit PROM	82190	24	TTL	TTL-TS	16384x8-Bit PROM	27128	28	CMOS	TTL-TS
2048x8-Bit PROM	82190	24	NMOS	TTL-TS	16384x8-Bit PROM	27128	28	NMOS	TTL-TS
2048x8-Bit PROM	82190	28	TTL	TTL-OC	16384x8-Bit PROM (one-time program.)	27128	28	CMOS	TTL-TS
2048x8-Bit PROM	82190	28	TTL	TTL-TS	16384x8-Bit PROM (one-time program.)	27128	32	CMOS	TTL-TS
2048x8-Bit PROM	82190	28	NMOS	TTL-TS	16384x8-Bit PROM	821281	28	TTL	TTL-TS
4096x4-Bit PROM	82195	20	TTL	TTL-OC	256kB				
4096x4-Bit PROM	82195	20	TTL	TTL-TS	32768x8-Bit PROM	27256	28	CMOS	TTL-TS
2048x8-Bit Register PROM	87191	24	TTL	TTL-TS	32768x8-Bit PROM	27256	28	NMOS	TTL-TS

Short Description	Family	Pins	Techn.	Output	Shortdescription	Family	Pins	Techn.	Output
32768x8-Bit PROM (one-time program.)	27256	28	CMOS	TTL-TS	128 Bit				
32768x8-Bit PROM (one-time program.)	27256	32	CMOS	TTL-TS	128x1-Bit RAM (bipolar)	10147	16	ECL	ECL
512kB					256 Bit				
65536x8-Bit PROM (one-time program.)	27512	28	CMOS	TTL-TS	256x1-Bit static RAM	402	18	NMOS	TTL-TS
65536x8-Bit PROM (one-time program.)	27512	32	CMOS	TTL-TS	256x1-Bit static RAM	2501	16	PMOS	TTL-OC
1MB					256x1-Bit RAM (bipolar)	2504	16	TTL	TTL-OC
131072x8-Bit PROM (one-t. program.)	271023	32	CMOS	TTL-TS	256x1-Bit static RAM	4537	16	CMOS	TTL-TS
65536x16-Bit PROM (one-t. program.)	271024	40	CMOS	TTL-TS	64x4-Bit static RAM	4552	24	CMOS	TTL-TS
6. Static RAM					256x1-Bit static RAM	4720	16	CMOS	TTL-TS
16 Bit					256x1-Bit RAM (bipolar)	8216	16	TTL	TTL-OC
8x2-Bit Multiport Register RAM	10143	24	ECL	ECL	256x1-Bit RAM (bipolar)	8216	16	TTL	TTL-TS
64 Bit					256x1-Bit RAM (bipolar)	10414	16	ECL	ECL
64x1-Bit static RAM	4505	14	CMOS	TTL-TS	256x1-Bit RAM (bipolar)	74200	16	TTL	TTL-OC
16x4-Bit RAM (bipolar)	10145	16	ECL	ECL	256x1-Bit RAM (bipolar)	74200	16	TTL	TTL-TS
64x1-Bit RAM (bipolar)	10148	16	ECL	ECL	256x1-Bit RAM (bipolar)	74301	16	TTL	TTL-OC
16x4-Bit Register RAM	10402	16	ECL	ECL	256x1-Bit RAM (bipolar)	93410	16	TTL	TTL-OC
16x4-Bit RAM (bipolar)	74189	16	TTL	TTL-OC	256x1-Bit RAM (bipolar)	100414	16	ECL	ECL
16x4-Bit RAM (bipolar)	74189	16	CMOS	TTL-OC	256x1-Bit RAM (bipolar)	100414	24	ECL	ECL
16x4-Bit RAM (bipolar)	74189	16	TTL	TTL-TS	576 Bit				
16x4-Bit RAM (bipolar)	74189	16	CMOS	TTL-TS	64x9-Bit RAM (bipolar)	8209	28	TTL	TTL-OC
16x4-Bit static RAM	74189	20	CMOS	TTL-TS	64x9-Bit RAM (bipolar)	8219	28	TTL	TTL-OC
16x4-Bit RAM (bipolar)	74219	16	TTL	TTL-OC	1kB				
16x4-Bit RAM (bipolar)	74219	16	CMOS	TTL-TS	1024x1-Bit static RAM	405	18	NMOS	TTL-TS
16x4-Bit static RAM	74219	16	TTL	TTL-TS	256x4-Bit static RAM	412	24	NMOS	TTL-TS
16x4-Bit static RAM	74219	20	CMOS	TTL-TS	256x4-Bit static RAM	2101	22	CMOS	TTL-TS
16x4-Bit RAM (bipolar)	74410	18	TTL	TTL-TS	256x4-Bit static RAM	2101	22	NMOS	TTL-TS
16x4-Bit Register RAM	100145	24	ECL	ECL	256x4-Bit static RAM	2101	24	CMOS	TTL-TS
					1024x1-Bit static RAM	2102	16	NMOS	TTL-TS

Short Description	Family	Pins	Techn.	Output	Short Description	Family	Pins	Techn.	Output
256x4-Bit static RAM	2111	18	NMOS	TTL-TS	258x8-Bit RAM (bipolar)	82208	22	TTL	TTL-TS
256x4-Bit static RAM	2112	16	NMOS	TTL-TS	258x9-Bit RAM (bipolar)	82210	24	TTL	TTL-TS
1024x1-Bit static RAM	2115	16	NMOS	TTL-OC	256x9-Bit RAM (bipolar)	82212	22	TTL	TTL-TS
1024x1-Bit static RAM	2125	16	NMOS	TTL-TS	256x9-Bit RAM (bipolar)	82212	28	TTL	TTL-TS
1024x1-Bit static RAM	2125	16	TTL	TTL-TS	4kB				
256x4-Bit static RAM	2606	16	NMOS	TTL-TS	4096x1-Bit static RAM	410	22	NMOS	TTL-TS
1024x1-Bit static RAM	6508	16	CMOS	TTL-TS	1024x4-Bit static RAM	445	20	CMOS	TTL-TS
1024x1-Bit static RAM	6518	18	CMOS	CMOS	1024x4-Bit static RAM	2114	18	NMOS	TTL-TS
1024x1-Bit static RAM	6518	18	CMOS	TTL-TS	1024x4-Bit static RAM	2114	18	CMOS	TTL-TS
128x8-Bit static RAM	6810	24	NMOS	TTL-TS	1024x4-Bit static RAM	2114	18	TTL	TTL-TS
1024x1-Bit RAM (bipolar)	8210	16	TTL	TTL-OC	1024x4-Bit static RAM	2114	20	CMOS	TTL-TS
1024x1-Bit RAM (bipolar)	8211	16	TTL	TTL-TS	4096x1-Bit ECL RAM (bipolar)	2142	20	ECL	ECL
128x8-Bit static RAM for I ² C-BUS	8571	8	CMOS	I ² C-BUS	4096x1-Bit static RAM	2147	18	CMOS	TTL-TS
1024x1-Bit RAM (bipolar)	10415	16	ECL	ECL	4096x1-Bit static RAM	2147	18	NMOS	TTL-TS
256x4-Bit RAM (bipolar)	10422	24	ECL	ECL	1024x4-Bit static RAM	2148	18	CMOS	TTL-TS
256x4-Bit RAM (bipolar)	93412	22	TTL	TTL-OC	1024x4-Bit static RAM	2148	18	NMOS	TTL-TS
256x4-Bit RAM (bipolar)	93412	22	TTL	TTL-TS	4096x1-Bit static RAM	4178	22	CMOS	TTL-TS
256x4-Bit RAM (bipolar)	93412	24	TTL	TTL-OC	4096x1-Bit static RAM	4315	18	CMOS	CMOS
256x4-Bit RAM (bipolar)	93412	24	TTL	TTL-TS	1024x4-Bit static RAM	4334	18	CMOS	TTL-TS
1024x1-Bit RAM (bipolar)	93425	16	TTL	TTL-TS	4096x1-Bit RAM (bipolar)	10470	18	ECL	ECL
1024x1-Bit RAM (bipolar)	100415	16	ECL	ECL	1024x4-Bit RAM (bipolar)	10474	24	ECL	ECL
1024x1-Bit RAM (bipolar)	100415	24	ECL	ECL	4096x1-Bit RAM (bipolar)	82400	18	TTL	TTL-OC
256x4-Bit RAM (bipolar)	100422	24	ECL	ECL	4096x1-Bit RAM (bipolar)	82400	18	TTL	TTL-TS
2kB					4096x1-Bit RAM (bipolar)	93470	18	TTL	TTL-OC
256x8-Bit RAM (bipolar)	8X350	22	TTL	TTL-TS	4096x1-Bit RAM (bipolar)	93470	18	TTL	TTL-TS
256x8-Bit RAM (bipolar)	8X350	28	TTL	TTL-TS	4096x1-Bit RAM (bipolar)	100470	18	ECL	ECL
256x8-Bit static RAM for I ² C-BUS	8570	8	CMOS	I ² C-BUS	1024x4-Bit RAM (bipolar)	100474	24	ECL	ECL
256x8-Bit static RAM for I ² C-BUS	8583	8	CMOS	I ² C-BUS					

Short Description	Family	Pins	Techn.	Output	Shortdescription	Family	Pins	Techn.	Output
2,5kB					2048x8-Bit static RAM	6117	24	CMOS	TTL-TS
512x9-Bit BIPOUT-RAM	4511	28	CMOS	TTL-TS	16384x1-Bit ECL RAM (bipolar)	10480	20	ECL	ECL
512x9-Bit BIPOUT-RAM	4511	32	CMOS	TTL-TS	4096x4-Bit Cache Address Comparator	62350	24	CMOS	
8kB					4096x4-Bit Cache Address Comparator	62351	24	CMOS	
1024x8-Bit static RAM	4118	24	NMOS	TTL-TS	4096x4-Bit static RAM	65770	22	CMOS	TTL-TS
1024x8-Bit static RAM	4801	24	NMOS	TTL-TS	4096x4-Bit static RAM	65772	24	CMOS	TTL-TS
1024x8-Bit static RAM	4801	32	NMOS	TTL-TS	16384x1-Bit ECL RAM (bipolar)	100480	20	ECL	ECL
16kB					40kB				
16384x1-Bit static RAM	1600	22	CMOS	TTL-TS	2048x20-Bit stat. RAM w. Comparator	4202	68	CMOS	TTL-TS
16384x1-Bit static RAM	2167	20	CMOS	TTL-TS	64kB				
16384x1-Bit static RAM	2167	20	NMOS	TTL-TS	65536x1-Bit static RAM	1600	22	CMOS	TTL-TS
4096x4-Bit static RAM	2168	20	NMOS	TTL-TS	65536x1-Bit static RAM	1600	24	CMOS	TTL-TS
4096x4-Bit static RAM	2168	20	CMOS	TTL-TS	65536x1-Bit static RAM	1601	22	CMOS	TTL-TS
4096x4-Bit static RAM	2169	20	NMOS	TTL-TS	65536x1-Bit static RAM	1601	24	CMOS	TTL-TS
4096x4-Bit static RAM	2169	20	CMOS	TTL-TS	16384x4-Bit static RAM	1620	22	CMOS	TTL-TS
2048x8-Bit static RAM	4016	24	NMOS	TTL	16384x4-Bit static RAM	1620	24	CMOS	TTL-TS
2048x8-Bit static RAM	4016	24	NMOS	TTL-TS	16384x4-Bit static RAM	1621	22	CMOS	TTL-TS
4096x4-Bit static RAM	4179	22	CMOS	TTL-TS	16384x4-Bit static RAM	1622	24	CMOS	TTL-TS
4096x4-Bit stat. RAM w. 4-Bit Comparator	4180	22	CMOS	TTL-TS	16384x4-Bit static RAM	1622	28	CMOS	TTL-TS
4096x4-Bit stat. RAM w. 4-Bit Comparator	4180	24	CMOS	TTL-TS	16384x4-Bit static RAM	1623	24	CMOS	TTL-TS
2048x8-Bit static RAM	4802	28	CMOS	TTL-TS	16384x4-Bit static RAM	1623	28	CMOS	TTL-TS
2048x8-Bit static RAM	4802	32	CMOS	TTL-TS	16384x4-Bit static RAM	1625	22	CMOS	TTL-TS
2048x8-Bit static RAM	6116	24	CMOS	TTL	16384x4-Bit static RAM	1625	24	CMOS	TTL-TS
2048x8-Bit static RAM	6116	24	CMOS	TTL-TS	16384x4-Bit static RAM	1626	28	CMOS	TTL-TS
2048x8-Bit static RAM	6116	24	NMOS	TTL-TS	16384x4-Bit static RAM	1629	24	CMOS	TTL-TS
2048x8-Bit static RAM	6116	28	CMOS	TTL-TS	16384x4-Bit static RAM	1629	28	CMOS	TTL-TS
2048x8-Bit static RAM	6116	32	NMOS	TTL-TS	8192x8-Bit static RAM	1635	28	CMOS	TTL-TS
2048x8-Bit static RAM	6116	32	CMOS	TTL-TS	8192x8-Bit static RAM	1635	32	CMOS	TTL-TS

Short Description	Family	Pins	Techn.	Output	Short Description	Family	Pins	Techn.	Output
65536x1-Bit static RAM	2600	16	NMOS	TTL-TS	32768x8-Bit static RAM	5255	28	CMOS	TTL-TS
65536x1-Bit static RAM	2600	18	NMOS	TTL-TS	32768x8-Bit static RAM	5256	28	CMOS	TTL-TS
16384x4-Bit stat. RAM + 4-Bit Comparator ..	4480	24	CMOS	TTL-TS	262144x1-Bit static RAM	5257	24	CMOS	TTL-TS
8192x8-Bit static RAM Zeropower	4808	28	CMOS	TTL-TS	65536x4-Bit static RAM	44252	24	CMOS	TTL-TS
8192x8-Bit static RAM Zeropower	4809	28	CMOS	TTL-TS	262144x1-Bit static RAM	44253	24	CMOS	TTL-TS
8192x8-Bit stat. RAM w. 8-Bit Comparator ...	4874	28	CMOS	TTL-TS	32768x8-Bit static RAM	44256	28	CMOS	TTL-TS
8192x8-Bit stat. Cache RAM w. Komp.	4880	28	CMOS	TTL-TS	32768x8-Bit pseudo-static RAM	51832	28	CMOS	TTL-TS
8192x8-Bit static Parity RAM	4898	28	CMOS	TTL-TS	65536x4-Bit static RAM	61253	28	CMOS	TTL-TS
8192x8-Bit static RAM	6164	28	CMOS	TTL-TS	32768x8-Bit static RAM	61256	28	CMOS	TTL-TS
8192x8-Bit static RAM	6164	28	NMOS	TTL-TS	1MB				
16384x4-Bit synch. stat. RAM with Latch .	6292	28	CMOS	LATCH	131072x8-Bit static RAM	48127	32	CMOS	TTL-TS
16384x4-Bit synch. stat. RAM w. Register ...	6293	28	CMOS	Register	131072x8-Bit static RAM	48128	32	CMOS	TTL-TS
16384x4-Bit synch. stat. RAM w. Register ...	6294	28	CMOS	Register	1048576x1-Bit static RAM	51001	28	CMOS	TTL-TS
16384x4-Bit synch. stat. RAM w. Latch	6295	28	CMOS	Latch	262144x4-Bit static RAM	51004	28	CMOS	TTL-TS
72kB					131072x8-Bit static RAM	51008	32	CMOS	TTL-TS
8192x9-Bit static RAM	1695	28	CMOS	TTL-TS	131072x8-Bit pseudo-static RAM	518128	32	CMOS	TTL-TS
8192x9-Bit static RAM	1695	28	NMOS	TTL-TS					
8192x9-Bit static RAM	1695	32	CMOS	TTL-TS					
8192x9-Bit static RAM	4889	28	CMOS	TTL-TS					
8192x9-Bit static Parity RAM	4899	28	CMOS	TTL-TS					
256kB									
65536x4-Bit static RAM	1605	22	CMOS	TTL-TS					
65536x4-Bit static RAM	1605	24	CMOS	TTL-TS					
262144x1-Bit static RAM	1800	24	CMOS	TTL-TS					
262144x1-Bit static RAM	1800	28	CMOS	TTL-TS					
65536x4-Bit static RAM	1820	24	CMOS	TTL-TS					
65536x4-Bit static RAM	1820	28	CMOS	TTL-TS					
32768x8-Bit static RAM Zeropower	4830	28	CMOS	TTL-TS					

Short Description	Family	Pins	Techn.	Output	Shortdescription	Family	Pins	Techn.	Output
7. Video RAM									
10kB									
920 words x 12-Bit x 2 Digital Video RAM	4780	40	CMOS	TTL					
1135 words x 9-Bit Digital Video RAM	4760	28	CMOS	TTL					
64kB									
65536x1-Bit Multiport Video RAM	4161	20	NMOS	TTL-TS					
65536x1-Bit Multiport Video RAM	4161	22	NMOS	TTL-TS					
256kB									
65536x4-Bit Multiport Video RAM	4461	24	NMOS	TTL-TS					
65536x4-Bit Multi-Port dynam. RAM	47464	24	NMOS	TTL					
1MB									
262144x4-Bit Multiport Video RAM	44251	28	CMOS	TTL-TS					
262144x4-Bit Vid. RAM (Field Memory)	521000	40	CMOS	TTL					
262144x4-Bit dynamic Video-RAM	521000	40	NMOS	TTL					
262144x4-Bit dynamic Video-RAM	521000	64	NMOS	TTL					
262144x4-Bit Multiport Video RAM	524256	28	CMOS	TTL					
262144x4-Bit Multiport Video RAM	524257	28	CMOS	TTL					
1,2MB									
327680 words x 4-Bit dynam. Video-RAM	4701	64	NMOS	TTL					

Explanations

I. General - Sections 2 (Data Table)

1. Explanations regarding page references

All types are listed grouped together into families in strict alphanumerical sequence. Only types having the same pin assignments, the same storage matrix and the same type of storage are grouped together to form a family. The configuration of the Data Table is best explained on the basis of an example page (see last but one cover page).

Storage configuration, type of storage, pin No and pin assignments as well as the supply voltages and programming voltages can all be found at a single glance; this applying to all types of the family concerned and completely independently of the manufacturer.

2. Explanations regarding table structure

a) Column "Type"

This column lists all types of the family concerned in strict alphanumerical order.

b) Column "Manuf."

Names of manufacturers are abbreviated for space reasons. Full names and addresses are listed alphabetically on page 1-104 without, however, any pretence of being complete in all details and as regards availability.

c) Column "Case"

This data book contains no precise outline drawings and packages are simply distinguished according to their structures:

DIC	= ceramic dual inline package (standard design)
DIP	= plastic dual inline package (standard design)
FLAT	= flat package (SMD)
LCC	= leadless chip carrier - w/o connector leads
PLCC	= plastic chip carrier
SIC	= in-line plug-in case w/o connector legs
SIP	= single inline package
TDIC	= ceramic dual inline package (slim line, 300 mil)
TDIP	= plastic dual inline package (slim line, 300 mil)
ZIC	= zigzag inline case (ceramic)
ZIP	= zigzag inline case (plastic)

d) Column "Techn."

Abbreviation of technologies concerned.

CMOS	= complementary metal oxide silicon
ECL	= emitter coupled logic
NMOS	= N channel MOS
PMOS	= P channel MOS
TTL	= transistor - transistor logic

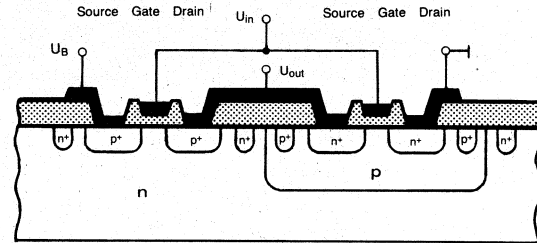

Cross-section thru a CMOS transistor pair

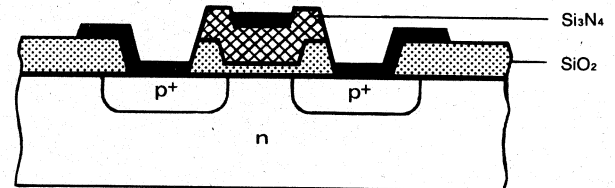

Structure of an NMOS memory transistor

e) Column "T_U°C"

Operating temperature range in which the device will continue to function satisfactorily (ambient temperature).

f) Column "P_{typ}"

Typical power consumption in mW under normal operating conditions (at 25°C T_a [ambient temperature]), unless stated otherwise.

g) Column "P_{standby}"

Power consumption in standby operation; applies only to types with standby option.

h) Column "t_{aa}"

Delay in nanoseconds between data input and output of same input pulse (access time).

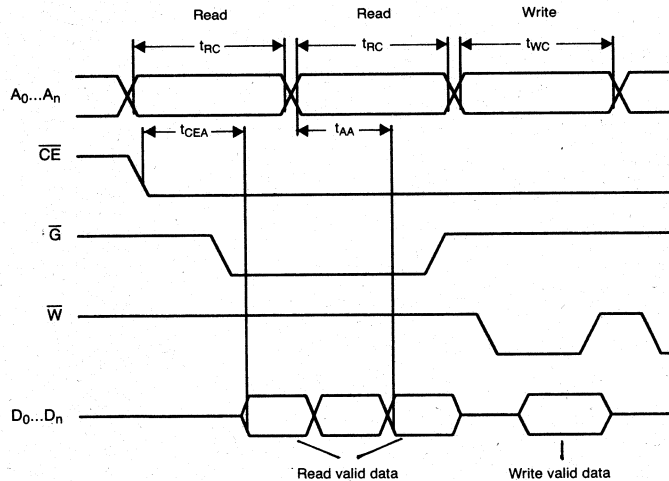

Timing diagram read - read - write

i) Column "t_{ref}"

Delay in milliseconds between start of a signal sequence and the successful reset of the memory to its original condition, periodic recharging of the energy containing the information (on dynamic RAM only) - refresh time.

k) Column "Output"

Abbreviation of basic type of output circuit.

- IC-BUS = special output for IC's
- I²C-BUS = special output for I²C-BUS
- MATCH = output with match code
- Register = register output
- TTL-OC = output with open collector (TTL)
- TTL-OD = output with open drain (TTL)
- TTL-TS = tri-state output (TTL)

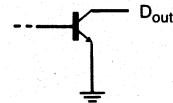

Outputs with open collector

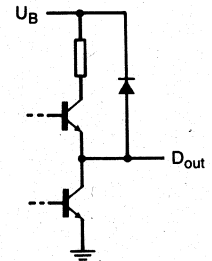

Tri-state outputs

II. Basic explanations regarding memory devices

1. Classification of semiconductor memories

Random access memories (RAM)

Random access memories are probably the most widely used semiconductor memories; actually they are only used as main storage elements for changing programs or data or as buffers and as fast registers.

Everincreasing package densities are producing RAM with higher and higher memory capacity even the mega chip.

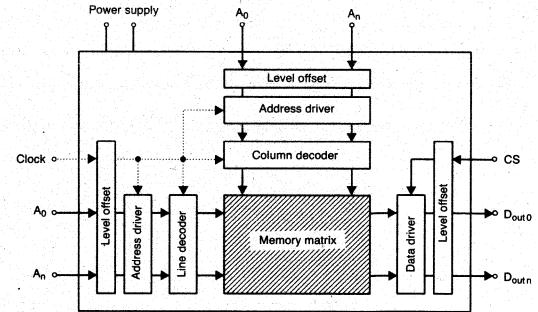

Block diagram of a ROM

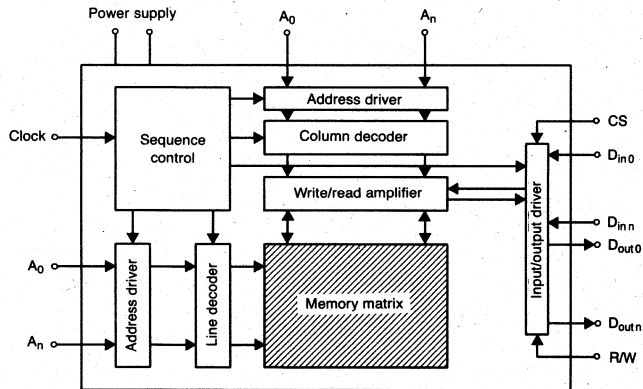

Block diagram of a RAM

a) Static RAM (sRAM)

Despite the differing technologies for RAM structures the basic function is always the same; two load resistors and two NPN transistors for a flip-flop of which one transistor is ON (logic 1 or H) whilst the other is OFF (logic 0 or L). Only by shutting off the supply voltages or by inverting the condition is a change possible.

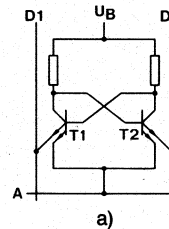

Configuration of a static TTL RAM with a single address line standard version (a) and in Schottky diode version (b).

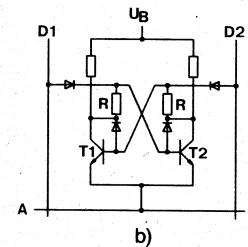

Due to the relatively high power consumption, particularly of bipolar sRAM and the requirement of a great many transistors in MOS technology, dynamic RAM (dRAM) are now finding increasing application.

b) Dynamic RAM (dRAM)

dRAM structures involve almost exclusively MOS technology in which the capacitance is used as the charge storage forming the drain zone of the transistor with the substrate layer. Leakage currents of the charge determining the information necessitate refresh by a current pulse to prevent loss of data. The advantage of dynamic RAM is their low power consumption, high package density and thus low cost.

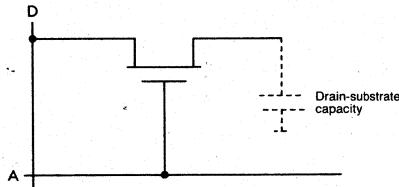

2. PROM

These versions differ from read only memories (ROM) merely by being electrically programmable. Due to their long programming times for writing in the information, roughly 50 to 1000 times longer than for reading, these memories are uncertain in popularity. They will retain their stored information even when there is a loss of power supply, unlike RAM.

a) EPROM

EPROM (erasable PROM) can be erased by a strong UV light and then be reprogrammed, after which they can be used to also replace ROM.

b) EEPROM

EEPROM (electrically erasable PROM) must be prepared by an advance, separate erase cycle before being reprogrammed; this cycle must be implemented partly complete and partly word-by-word.

c) One-time programmable EPROM (OTPEPROM)

OTPEPROM are usually EPROM incorporated in a windowless case. Their electrical properties and programming are just the same as for EPROM.

d) PROM

PROM (programmable ROM) can be programmed by the user (by melting certain connections) to achieve the desired information content.

3. FIFO

First-in/first-out memories are a kind of shift register since they allow only one memory location at a time to be read from outside. Addressing is not possible. The main difference to other memories is that the information is presented to the output without necessitating any external influence, i.e. should the memory be empty, the information is instantly available at the output. FIFO are mainly used for data handling in hardware having differing handling speeds, such as for example, computer and printer.

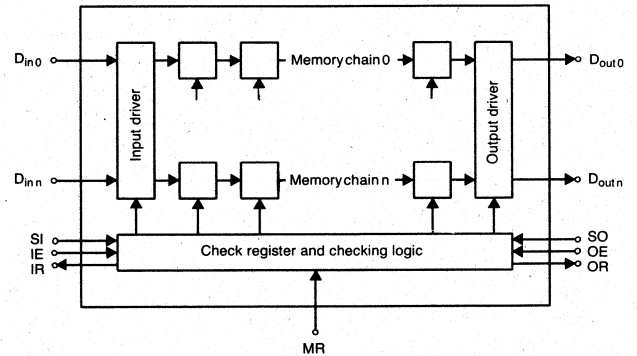

Block diagram of a FIFO memory device

Abbreviations used in the connection drawing

A0...An	address inputs 0...n	G	enable
ADQ	address input - data input/output	GND	ground
ALE	address latch enable	GS	synchronize enable input
AR	address reference	HFULL	half full flag
AR0...ARn	address read input 0...n	Hi-Z	high impedance
AW0...AWn	address write input 0...n	HOS	H-sync. signal output high-speed
BCLR	bit clear control input	HS	H-sync. signal output
BE	block erase	IES	serial input enable
BPE	bulk program enable (data protection)	INIT	initialize
BS	block select	INITS	synchronize initialize
BSET	bit set control input	INT	open drain interrupt output
C	compare	IR	input ready
CAS	column address strobe	IRE	input ready enable
CE	chip enable	IRF	input register full output
CG0	compare 0 output enable	LDCLK	load clock input
CG1	compare 1 output enable	LE	latch enable
CLK	clock	Low-Z	low impedance
CLR	clear reset	M	mode control
CPS1	serial clock input	MATCH	comparator output
CPSO	serial output - clock input	Mode	mode
CS	chip select	MR	master reset
CTR	control input	MS	mode select input
D ₀ ...D _n	data input/output 0...n	n.c.	not connected
D _{in}	data input	OES	serial output - enable input
D _{ins}	serial data in	OR	output ready
DIR	transceiver direction control	ORE	output register enable
D _{out}	data output	OSC _{in}	oscillator input
D _{outs}	serial data output	OSC _{out}	oscillator output
D _{s0} ...D _{sn}	serial data input/output	P	parity enable
DT	data transfer	PD	presence detect
d.u.	don't use	PE	program enable
EMPTY	empty output flag	PF	power fail interrupt
EP	parity error	PGM	program mode
FE	enable input	PL	parallel load input
FH	force hit	PRE	protect register enable
FL	first load	Prog	program input (EPROM)
FM	force miss	PS	pin select
FULL	full output flag	PTC	programming time control

Abbreviations used in the connection drawings

PVC	programm voltage control
Q	output
R	reset
RAS	row address strobe
RC	time constant R/C
RE	read enable
REF	refresh
RR	reset read
RT	retransmit
RW	reset write
R/W	read/write select
SCL	serial clock line
SDA	serial data line
SE	serial enable
SFS	special function select
Shift in	shift in
Shift out	shift out
SRA	split register activity status
SRCLK	serial read clock
SS	start/stop input
ST	strobe
SWCLK	serial write clock
T	test
TOP	transfer out parallel input
TOS	transfer out serial input
TR	register transfer
TTS	transfer to stack input
UNCLK	unload clock input
VCP	program voltage
W	write enable input
WB	write per bit
WM	write mask enable
Word	word length switching input pin (DSC-Mode 910 words by H-level, 858 by L-level)
XI	expansion in
XO	expansion out output

F

Table des matières fonctionnelle

Désignation	Famille	Pins	Techn.	Sortie	Désignation	Famille	Pins	Techn.	Sortie
1. Dynamique RAM									
1kB									
1024x1-Bit dynamique RAM	404	18	NMOS	TTL-TS	16384x16-Bit dynamique RAM-Module	4416	30	CMOS	TTL-TS
4kB									
4096x1-Bit dynamique RAM	2660	16	NMOS	TTL-TS	65536x4-Bit dynamique RAM	4464	18	NMOS	TTL-TS
4096x1-Bit dynamique RAM	2680	22	NMOS	TTL-TS	65536x4-Bit dynamique RAM	4464	20	NMOS	TTL-TS
4096x1-Bit dynamique RAM	6605	22	NMOS	TTL-TS	65536x4-Bit dynamique RAM	4464	22	NMOS	TTL-TS
16kB									
16384x1-Bit dynamique RAM	4116	16	NMOS	TTL-TS	65536x4-Bit dynam. RAM (page mode)	4464	24	NMOS	TTL-TS
16384x1-Bit dynamique RAM	4116	18	NMOS	TTL-TS	262144x1-Bit dynamique RAM	41256	16	NMOS	TTL-TS
16384x1-Bit dynamique RAM	4516	16	NMOS	TTL-TS	262144x1-Bit dynamique RAM	41256	16	CMOS	TTL-TS
16384x1-Bit dynamique RAM	4816	16	NMOS	TTL-TS	262144x1-Bit dynamique RAM	41257	16	NMOS	TTL-TS
32kB									
32768x1-Bit dynamique RAM	4332	18	NMOS	TTL-TS	262144x1-Bit dynamique RAM	41256	18	CMOS	TTL-TS
32768x1-Bit dynamique RAM	6632	16	NMOS	TTL-TS	262144x1-Bit dynamique RAM	41256	18	NMOS	TTL-TS
32768x1-Bit dynamique RAM	6633	16	NMOS	TTL-TS	262144x1-Bit dynamique RAM	41258	16	CMOS	TTL-TS
64kB									
65536x1-Bit dynamique RAM	4164	16	NMOS	TTL-TS	262144x1-Bit dynamique RAM	41258	16	CMOS	TTL-TS
65536x1-Bit dynamique RAM	4164	18	NMOS	TTL-TS	262144x1-Bit dynamique RAM	41257	18	NMOS	TTL-TS
8192x8-Bit dynamique RAM	4168	28	NMOS	TTL-TS	262144x1-Bit dynamique RAM	41258	16	CMOS	TTL-TS
16384x4-Bit dynamique RAM	4416	18	NMOS	TTL-TS	262144x1-Bit dynamique RAM	41257	18	NMOS	TTL-TS
128kB									
2 x 65536x1-Bit dynamique RAM	41128	16	NMOS	TTL-TS	262144x1-Bit dynamique RAM	41258	18	CMOS	TTL-TS
256kB									
262144x1-Bit dynamique RAM-Module	4164	22	CMOS	TTL-TS	320kB				
65536x4-Bit dynamique RAM-Module	4161	30	CMOS	TTL-TS	65536x5-Bit dynamique RAM-Module	4164	24	CMOS	TTL-TS
65536x4-Bit dynamique RAM-Module	4161	31	CMOS	TTL-TS	65536x5-Bit dynamique RAM-Module	4161	35	CMOS	TTL-TS
32768x8-Bit dynamique RAM-Module	4416	24	CMOS	TTL-TS	512kB				
					65536x8-Bit dynamique RAM-Module				
					131072x4-Bit dynamique RAM-Module				
					576kB				
					65536x9-Bit dynamique RAM-Module				
					1MB				
					1048576x1-Bit dynamique RAM-Module ..				
					262144x4-Bit dynamique RAM-Module				
					262144x4-Bit dynamique RAM-Module				
					65536x16-Bit dynamique RAM-Module				
					1048576x1-Bit dynamique RAM				
					1048576x1-Bit dynamique RAM				

Désignation	Famille	Pins	Techn.	Sortie	Désignation	Famille	Pins	Techn.	Sortie
1MB									
1048576x1-Bit dynamique RAM	41026	18	CMOS	TTL-TS	1048576x1-Bit dynamique RAM	411000	20	CMOS	TTL-TS
1048576x1-Bit dynamique RAM	41024	20	CMOS	TTL-TS	1048576x1-Bit dynamique RAM	411000	20	NMOS	TTL-TS
1048576x1-Bit dyn. RAM (statique column)	41027	18	CMOS	TTL-TS	1048576x1-Bit dyn. RAM (page mode)	411000	20	CMOS	TTL-TS
1048576x1-Bit dyn. RAM (nibble mode) .	41025	20	CMOS	TTL-TS	1048576x1-Bit dyn. RAM (nibble m.)	411001	20	CMOS	TTL-TS
1048576x1-Bit dyn. RAM (statique column)	41027	18	CMOS	TTL-TS	1048576x1-Bit dynam. RAM-Module	411000	22	NMOS	TTL-TS
1048576x1-Bit dynamique RAM	41029	18	CMOS	TTL-TS	1048576x1-Bit dyn. RAM (statique c.) ..	411002	20	CMOS	TTL-TS
1048576x1-Bit dyn. RAM (page mode) ...	41024	26	CMOS	TTL-TS	1048576x1-Bit dyn. RAM (page mode)	411000	24	CMOS	TTL-TS
1048576x1-Bit dynamique RAM	41025	26	CMOS	TTL-TS	1048576x1-Bit dyn. RAM (page mode)	411000	26	NMOS	TTL-TS
1048576x1-Bit dynamique RAM	41026	26	CMOS	TTL-TS	1048576x1-Bit dynamique RAM	411000	26	CMOS	TTL-TS
1048576x1-Bit dyn. RAM (statique column)	41027	26	CMOS	TTL-TS	1048576x1-Bit dynamique RAM	411000	26	NMOS	TTL-TS
1048576x1-Bit dynamique RAM	41029	26	CMOS	TTL-TS	1048576x1-Bit dyn. RAM (page mode)	411000	26	CMOS	TTL-TS
262144x4-Bit dyn. RAM (page mode)	44256	20	CMOS	TTL-TS	1048576x1-Bit dyn. RAM (nibble mode)	411001	26	NMOS	TTL-TS
262144x4-Bit dyn. RAM (statique column) .	44257	20	CMOS	TTL-TS	1048576x1-Bit dyn. RAM (nibble mode)	411001	26	CMOS	TTL-TS
262144x4-Bit dynamique RAM	44259	20	CMOS	TTL-TS	1048576x1-Bit dynamique RAM	411002	26	CMOS	TTL-TS
262144x4-Bit dynam. RAM (page mode)	44256	26	CMOS	TTL-TS	262144x4-Bit dynamique RAM	424256	20	CMOS	TTL-TS
262144x4-Bit dyn. RAM (statique column) .	44257	26	CMOS	TTL-TS	262144x4-Bit dyn. RAM (page mode) ..	424256	20	NMOS	TTL-TS
262144x4-Bit dynamique RAM	44259	26	CMOS	TTL-TS	262144x4-Bit dyn. RAM (page mode) ..	424256	20	CMOS	TTL-TS
1048576x1-Bit dyn. RAM (page mode) .	411000	18	NMOS	TTL-TS	262144x4-Bit dyn. RAM (stat. column) .	424258	20	CMOS	TTL-TS
1048576x1-Bit dynamique RAM	411000	18	CMOS	TTL-TS	262144x4-Bit dyn. RAM (page mode) ..	424256	24	CMOS	TTL-TS
1048576x1-Bit dynamique RAM	411000	18	NMOS	TTL-TS	262144x4-Bit dynamique RAM	424256	26	CMOS	TTL-TS
1048576x1-Bit dyn. RAM (page mode) .	411000	18	CMOS	TTL-TS	1MB				
1048576x1-Bit dyn. RAM (nibble mode)	411001	18	NMOS	TTL-TS	262144x4-Bit dyn. RAM (page mode) ..	424256	26	NMOS	TTL-TS
1048576x1-Bit dynamique RAM	411001	18	CMOS	TTL-TS	262144x4-Bit dyn. RAM (page mode) ..	424256	26	CMOS	TTL-TS
1048576x1-Bit dynamique RAM	411002	18	CMOS	TTL-TS	262144x4-Bit dynamique RAM	424258	26	CMOS	TTL-TS
1048576x1-Bit dyn. RAM (page mode) .	411000	20	CMOS	TTL-TS	262144x4-Bit Multiport Vidéo-RAM	524256	32	CMOS	TTL-TS
1048576x1-Bit dyn. RAM (statique c.) ..	411002	18	CMOS	TTL-TS	262144x4-Bit Multiport Vidéo RAM	524257	32	CMOS	TTL-TS
1048576x1-Bit dyn. RAM (page mode) .	411000	20	CMOS	TTL-TS	2MB				
					262144x8-Bit dynamique RAM-Module	4256	30	CMOS	TTL-TS

Désignation	Famille	Pins	Techn.	Sortie	Désignation	Famille	Pins	Techn.	Sortie
262144x8-Bit dynamique RAM-Module	4256	30	NMOS	TTL-TS	8MB				
262144x8-Bit dynamique RAM-Module	4257	30	CMOS	TTL-TS	1048576x8-Bit dynamique RAM-Module ..	1000	30	NMOS	TTL-TS
262144x8-Bit dynamique RAM	4257	30	NMOS	TTL-TS	1048576x8-Bit dyn. RAM-Module (page m.) .	1000	30	CMOS	TTL-TS
2,3MB					1048576x8-Bit dyn. RAM-Module (nibble m.)	1001	30	NMOS	TTL-TS
262144x9-Bit dynamique RAM-Module	4256	30	CMOS	TTL-TS	1048576x8-Bit dyn. RAM-Module (nibble m.) ...	1001	30	CMOS	TTL-TS
262144x9-Bit dynamique RAM-Module	4256	30	NMOS	TTL-TS	1048576x8-Bit dyn. RAM-Module (statique m.)	1002	30	CMOS	TTL-TS
262144x9-Bit dynamique RAM-Module	4257	30	CMOS	TTL-TS	9MB				
262144x9-Bit dynamique RAM	4257	30	NMOS	TTL-TS	1048576x9-Bit dynamique RAM-Module ..	1000	30	NMOS	TTL-TS
262144x9-Bit dynamique RAM-Module	4256	32	CMOS	TTL-TS	1048576x9-Bit dynamique RAM-Module ..	1000	30	CMOS	TTL-TS
4MB					1048576x9-Bit dyn. RAM-Mod. (nibble m.)	1001	30	NMOS	TTL-TS
524288x8-Bit dyn. RAM-Module (page m.)	8512	30	CMOS	TTL-TS	1048576x9-Bit dyn. RAM-Mod. (nibble m.)	1001	30	CMOS	TTL-TS
524288x8-Bit dyn. RAM-Module (statique col) ..	8514	30	CMOS	TTL-TS	1048576x9-Bit dyn. RAM-Module (statique c.) .	1002	30	CMOS	TTL-TS
1048576x4-Bit dyn. RAM-Module (page m.)	41000	25	CMOS	TTL-TS	262144x36-Bit dyn. RAM-Module	362500	72	CMOS	TTL-TS
1048576x4-Bit dyn. RAM-Module (nib. m.) .	41001	25	CMOS	TTL-TS	18MB				
1048576x4-Bit dyn. RAM-Module (statiq. m.) .	41002	25	CMOS	TTL-TS	524288x36-Bit dynam. RAM-Module	365120	72	CMOS	TTL-TS
4194304x1-Bit dyn. RAM (page mode) ..	44100	18	CMOS	TTL-TS	36MB				
4194304x1-Bit dyn. RAM (page mode) ..	44100	20	CMOS	TTL-TS	4194304x9-Bit dynam. RAM-Module	94000	30	NMOS	TTL-TS
4194304x1-Bit dyn. RAM (stat. column)	44102	18	CMOS	TTL-TS	1048576x36-Bit dynam. RAM-Module ..	361020	72	CMOS	TTL-TS
4194304x1-Bit dyn. RAM (nibble mode)	44101	20	CMOS	TTL-TS	72MB				
4194304x1-Bit dyn. RAM (stat. column)	44102	20	CMOS	TTL-TS	2097152x36-Bit dynam. RAM-Module ..	362020	72	CMOS	TTL-TS
4194304x1-Bit dynamique RAM	44100	26	CMOS	TTL-TS					
4194304x1-Bit dyn. RAM (nibble mode)	44101	26	CMOS	TTL-TS					
4194304x1-Bit dyn. RAM (stat. column)	44102	26	CMOS	TTL-TS					
1048576x4-Bit dyn. RAM (page mode) ..	44400	20	CMOS	TTL-TS					
1048576x4-Bit dyn. RAM (stat. column)	44402	20	CMOS	TTL-TS					
1048576x4-Bit dynamique RAM	44400	26	CMOS	TTL-TS					
1048576x4-Bit dyn. RAM (stat. column)	44402	26	CMOS	TTL-TS					

Désignation	Famille	Pins	Techn.	Sortie	Désignation	Famille	Pins	Techn.	Sortie
2.EEPROM									
256 Bit									
16x16-Bit EEPROM	2801	14	NMOS		256x8-Bit Sérieel EEPROM	2814	8	CMOS	
256x1-Bit sérieel EEPROM	9306	14	NMOS	TTL-TS	256x8-Bit EEPROM pour I ² C-BUS	8582	16	CMOS	I ² C-BUS
256x1-Bit sérieel EEPROM	9306	14	CMOS	TTL-TS	256x8-Bit EEPROM avec I ² C-BUS Interface	8582	8	CMOS	I ² C-BUS
256x1-Bit sérieel EEPROM	9306	8	NMOS	TTL-TS	2048x1-Bit sérieel EEPROM	9356	14	CMOS	TTL-TS
256x1-Bit sérieel EEPROM	9306	8	CMOS	TTL-TS	2048x1-Bit sérieel EEPROM	9356	8	CMOS	TTL-TS
256x1-Bit sérieel EEPROM	9306	8	NMOS	TTL-TS	4kB				
256x1-Bit sérieel EEPROM	9306	8	NMOS	TTL-TS	512x8-Bit EEPROM	2804	24	NMOS	TTL
256x1-Bit sérieel EEPROM	9307	14	NMOS	TTL-TS	4096x1-Bit sérieel EEPROM	9366	14	CMOS	TTL-TS
256x1-Bit sérieel EEPROM	9307	8	NMOS	TTL-TS	4096x1-Bit sérieel EEPROM	9366	8	CMOS	TTL-TS
512 Bit					512x8-Bit EEPROM	9840	18	CMOS	TTL-TS
512x1-Bit sérieel EEPROM	9326	14	CMOS	TTL-TS	8kB				
512x1-Bit sérieel EEPROM	9326	8	CMOS	TTL-TS	1024x8-Bit EEPROM	458	28	NMOS	TTL-TS
1kB					16kB				
32x32-Bit EEPROM	2802	14	NMOS		2048x8-Bit EEPROM	2716	24	NMOS	TTL-TS
128x8-Bit sérieel EEPROM	5911	8	CMOS		2048x8-Bit EEPROM	2816	24	NMOS	TTL-TS
128x8-Bit sérieel EEPROM pour I ² C-BUS ..	8571	8	NMOS	I ² C-BUS	2048x8-Bit EEPROM	2817	28	NMOS	TTL-TS
128x8-Bit EEPROM pour I ² C-BUS	8581	8	CMOS	I ² C-BUS	2048x8-Bit EEPROM	2817	28	CMOS	TTL-TS
1024x1-Bit sérieel EEPROM	9346	14	NMOS	TTL-TS	2048x8-Bit EEPROM	4615	24	CMOS	TTL-TS
1024x1-Bit sérieel EEPROM	9346	14	CMOS	TTL-TS	64kB				
1024x1-Bit sérieel EEPROM	9346	14	NMOS	TTL-TS	8192x8-Bit EEPROM	2864	28	CMOS	TTL-TS
1024x1-Bit sérieel EEPROM	9346	8	NMOS	TTL-TS	8192x8-Bit EEPROM	2864	28	NMOS	TTL-TS
1024x1-Bit sérieel EEPROM	9346	8	CMOS	TTL-TS	8192x8-Bit EEPROM	2864	32	CMOS	TTL-TS
1024x1-Bit sérieel EEPROM	9346	8	CMOS	TTL-TS	8192x8-Bit EEPROM	2865	28	CMOS	TTL-TS
128x8-Bit EEPROM	9810	18	CMOS	TTL-TS	8192x8-Bit EEPROM	2865	32	CMOS	TTL-TS
2kB					8192x8-Bit EEPROM	4664	24	CMOS	TTL-TS
256x8-Bit EEPROM	454	24	NMOS	TTL-TS	8192x8-Bit EEPROM	4664	28	CMOS	TTL-TS
256x8-Bit sérieel EEPROM avec IC-BUS ..	2402	8	CMOS	IC-BUS	8192x8-Bit EEPROM	2864	28	CMOS	TTL-TS
					8192x8-Bit EEPROM	2864	32	CMOS	TTL-TS

Désignation	Famille	Pins	Techn.	Sortie	Désignation	Famille	Pins	Techn.	Sortie
8192x8-Bit EEPROM	2865	28	CMOS	TTL-TS	8192x8-Bit EPROM	27256	28	NMOS	TTL-TS
8192x8-Bit EEPROM	2865	28	NMOS	TTL	8192x8-Bit EPROM	27641	24	CMOS	TTL-TS
8192x8-Bit EEPROM	2865	32	CMOS	TTL-TS	128kB				
3.EPROM					16384x8-Bit EPROM	2751	28	CMOS	TTL-TS
2kB					16384x8-Bit EPROM	27128	28	NMOS	TTL-TS
256x8-Bit EPROM	1702	24	NMOS	TTL-TS	16384x8-Bit EPROM	27128	28	CMOS	TTL-TS
4kB					256kB				
512x8-Bit EPROM	2704	24	NMOS	TTL-TS	32768x8-Bit EPROM	27256	28	CMOS	TTL-TS
8kB					32768x8-Bit EPROM	27256	28	NMOS	TTL-TS
1024x8-Bit EPROM	2708	24	NMOS	TTL-TS	32768x8-Bit EPROM	27256	32	CMOS	TTL-TS
1024x8-Bit EPROM	2758	24	NMOS	TTL-TS	512kB				
16kB					65536x8-Bit EPROM	27512	28	CMOS	TTL-TS
2048x8-Bit EPROM	2716	24	CMOS	TTL-TS	65536x8-Bit EPROM	27512	28	NMOS	TTL-TS
2048x8-Bit EPROM	2716	24	NMOS	TTL-TS	1MB				
2048x8-Bit EPROM	27291	24	CMOS	TTL-TS	131072x8-Bit EPROM	271023	32	CMOS	TTL-TS
32kB					65536x16-Bit EPROM	271024	40	CMOS	TTL-TS
4096x8-Bit EPROM	2532	24	NMOS	TTL-TS	4.FIFO				
4096x8-Bit EPROM	2732	24	NMOS	TTL-TS	64 Bit				
4096x8-Bit EPROM	2732	24	CMOS	TTL-TS	16 Mots x 4-Bit FIFO	9403	24	TTL	TTL-TS
64kB					16 Mots x 4-Bit asynchrone FIFO	74222	20	TTL	TTL-OC
8192x8-Bit EPROM	2564	28	NMOS	TTL-TS	16 Mots x 4-Bit asynchrone FIFO	74222	20	TTL	TTL-TS
8192x8-Bit EPROM	2749	24	CMOS	TTL-TS	16 Mots x 4-Bit FIFO	74224	16	TTL	TTL-OC
8192x8-Bit EPROM	2764	24	NMOS	TTL-TS	16 Mots x 4-Bit FIFO	74224	16	TTL	TTL-TS
8192x8-Bit EPROM	2764	28	NMOS	TTL-TS	16 Mots x 4-Bit asynchrone FIFO	74232	16	TTL	TTL-TS
8192x8-Bit EPROM	2764	28	CMOS	TTL-TS	16 Mots x 4-Bit asynchrone FIFO	74232	20	TTL	TTL-TS
8192x8-Bit EPROM	2764	32	CMOS	TTL-TS	80 Bit				
8192x8-Bit EPROM	27128	28	NMOS	TTL-TS	16 Mots x 5-Bit asynchrone FIFO	74225	20	TTL	TTL-TS

Désignation	Famille	Pins	Techn.	Sortie	Désignation	Famille	Pins	Techn.	Sortie
16 Mots x 5-Bit asynchrone FIFO	74229	20	TTL	TTL-TS	9kB				
16 Mots x 5-Bit asynchrone FIFO	74233	20	TTL	TTL-TS	1024x9-Bit FIFO	4502	28	CMOS	TTL-TS
256 Bit					1024x9-Bit FIFO	4502	32	CMOS	TTL-TS
64 Mots x 4-Bit FIFO	9423	24	TTL	TTL-TS	1024 Mots x 9-Bit asynchrone FIFO	747202	28	CMOS	TTL-TS
64 Mots x 4-Bit asynchrone FIFO	74234	16	TTL	TTL-TS	18kB				
64 Mots x 4-Bit asynchrone FIFO	74234	20	TTL	TTL-TS	2048x9-Bit FIFO	4503	28	CMOS	TTL-TS
64 Mots x 4-Bit asynchrone FIFO	74236	16	TTL	TTL-TS	2048x9-Bit FIFO	4503	32	CMOS	TTL-TS
64 Mots x 4-Bit asynchrone FIFO	74236	20	TTL	TTL-TS	36kB				
320 Bit					4096x9-Bit FIFO	4504	28	CMOS	TTL-TS
64 Mots x 5-Bit asynchrone FIFO	74235	20	TTL	TTL-TS	40kB				
512 Bit					5048x8-Bit FIFO	41100	24	CMOS	TTL-TS
64 Mots x 8-Bit asynchrone FIFO	742232	24	TTL	TTL-TS	72kB				
64 Mots x 8-Bit asynchrone FIFO	742232	28	TTL	TTL-TS	8192x9-Bit FIFO	4508	28	CMOS	TTL-TS
576 Bit					1MB				
64 Mots x 9-Bit asynchrone FIFO	742233	28	TTL	TTL-TS	262144x4-Bit FIFO (pseudo statique)	41050	16	CMOS	TTL
640 Bit					262144x4-Bit FIFO (pseudo statique)	41050	20	CMOS	TTL
(64x5)x2-Bit bidirectionnel Biport FIFO	45264	24	CMOS		262144x4-Bit FIFO (pseudo statique)	41050	26	CMOS	TTL
(64x5)x2-BIT bidirectionnel Biport FIFO	45265	24	CMOS						
4608 Bit									
512x9-Bit FIFO	4501	28	CMOS	TTL-TS					
512 Mots x 9-Bit FIFO	4501	32	CMOS	TTL-TS					
512 Mots x 9-Bit asynchrone FIFO	747201	28	CMOS	TTL-TS					
5kB									
1024x5-Bit FIFO	4505	20	CMOS	TTL-TS					
1024x5-Bit FIFO	4505	24	CMOS	TTL-TS					
7kB									
910 Mots x8 Bit FIFO	41100	24	NMOS	TTL-TS					

Désignation	Famille	Pins	Techn.	Sortie	Désignation	Famille	Pins	Techn.	Sortie
5.PROM					4kB				
256 Bit					512x8-Bit Registre PROM	2845	24	TTL	TTL-TS
32x8-Bit PROM	8223	16	TTL	TTL-OC	512x8-Bit Registre PROM	8727	22	TTL	TTL-TS
32x8-Bit PROM	8223	16	TTL	TTL-TS	512x8-Bit PROM	82115	24	TTL	TTL-TS
32x8-Bit PROM	8223	20	TTL	TTL-OC	1024x4-Bit PROM	82136	18	TTL	TTL-OC
32x8-Bit PROM	8223	20	TTL	TTL-TS	1024x4-Bit PROM	82136	18	TTL	TTL-TS
32x8-Bit PROM	10139	16	ECL	ECL	1024x4-Bit PROM	82136	20	TTL	TTL-OC
32x8-Bit PROM	87288	16	TTL	TTL-TS	1024x4-Bit PROM	82136	20	TTL	TTL-TS
32x8-Bit PROM	87288	20	TTL	TTL-TS	512x8-Bit PROM	82140	24	TTL	TTL-OC
1kB					512x8-Bit PROM	82140	24	TTL	TTL-TS
256x4-Bit PROM	10149	16	ECL	ECL	512x8-Bit PROM	82140	28	TTL	TTL-OC
256x4-Bit PROM	82126	16	TTL	TTL-OC	512x8-Bit PROM	82140	28	TTL	TTL-TS
256x4-Bit PROM	82126	16	TTL	TTL-TS	512x8-Bit PROM	82147	20	TTL	TTL-OC
256x4-Bit PROM	82126	20	TTL	TTL-OC	512x8-Bit PROM	82147	20	TTL	TTL-TS
256x4-Bit PROM	82126	20	TTL	TTL-TS	512x8-Bit Registre PROM	87474	24	TTL	TTL-TS
256x4-Bit PROM	100149	16	ECL	ECL	512x8-Bit Registre PROM	87474	28	TTL	TTL-TS
256x4-Bit PROM	100416	16	ECL	ECL	512x8-Bit Registre PROM	87476	24	TTL	TTL-TS
2kB					512x8-Bit Registre PROM	87476	28	TTL	TTL-TS
256x8-Bit PROM	82114	24	TTL	TTL-TS	8kB				
256x8-Bit PROM	82115	24	TTL	TTL-TS	1024x8-Bit Registre PROM	2885	24	TTL	TTL-TS
514x4-Bit PROM	82130	16	TTL	TTL-OC	1024x8-Bit PROM	7680	24	TTL	TTL-OC
514x4-Bit PROM	82130	16	TTL	TTL-TS	1024x8-Bit PROM	7680	24	NMOS	TTL-OC
512x4-Bit PROM	82130	20	TTL	TTL-OC	1024x8-Bit PROM	7680	24	TTL	TTL-TS
512x4-Bit PROM	82130	20	TTL	TTL-TS	1024x8-Bit PROM	7680	24	NMOS	TTL-TS
256x8-Bit PROM	82135	16	TTL	TTL-TS	1024x8-Bit PROM	7680	28	TTL	TTL-OC
256x8-Bit PROM	82135	20	TTL	TTL-OC	1024x8-Bit PROM	7680	28	TTL	TTL-TS
256x8-Bit PROM	82135	20	TTL	TTL-TS	2048x4-Bit PROM	7684	18	TTL	TTL-OC
					2048x4-Bit PROM	7684	18	TTL	TTL-TS

Désignation	Famille	Pins	Techn.	Sortie	Désignation	Famille	Pins	Techn.	Sortie
2048x4-Bit PROM	7684	20	TTL	TTL-OC	2048x8-Bit Registre PROM	87191	28	TTL	TTL-TS
2048x4-Bit PROM	7684	20	TTL	TTL-TS	32kB				
1024x8-Bit PROM	82183	24	TTL	TTL-TS	4096x8-Bit PROM	2732	24	NMOS	TTL-TS
1024x8-Bit PROM	82183	28	TTL	TTL-TS	4096x8-Bit PROM	2732	24	CMOS	TTL-TS
2048x4-Bit PROM	82185	20	TTL	TTL-TS	4096x8-Bit PROM	82321	24	TTL	TTL-OC
1024x8-Bit Registre PROM	82187	24	TTL	TTL-TS	4096x8-Bit PROM	82321	24	TTL	TTL-TS
1024x8-Bit PROM	82187	28	TTL	TTL-TS	4096x8-Bit PROM	82321	24	NMOS	TTL-TS
1024x8-Bit Registre PROM	82189	24	TTL	TTL-TS	4096x8-Bit PROM	82321	28	TTL	TTL-TS
1024x8-Bit Registre PROM	82189	28	TTL	TTL-TS	64kB				
1024x8-Bit Registre PROM	87183	24	TTL	TTL-TS	8192x8-Bit PROM	2749	24	CMOS	TTL-TS
1024x8-Bit Registre PROM	87183	28	TTL	TTL-TS	8192x8-Bit PROM	2749	28	CMOS	TTL-TS
1024x8-Bit PROM	822708	24	TTL	TTL-OC	8192x8-Bit PROM	2764	28	NMOS	TTL-TS
1024x8-Bit PROM	822708	24	TTL	TTL-TS	8192x8-Bit PROM (one-time programm.) .	2764	28	CMOS	TTL-TS
16kB					8192x8-Bit PROM	82641	24	TTL	TTL-OC
2048x8-Bit PROM	419	24	TTL	TTL-TS	8192x8-Bit PROM	82641	24	NMOS	TTL-OC
2048x8-Bit PROM	27291	24	CMOS	TTL-TS	8192x8-Bit PROM	82641	24	TTL	TTL-TS
2048x8-Bit PROM	27291	28	CMOS	TTL-TS	8192x8-Bit PROM	82641	24	NMOS	TTL-TS
2048x8-Bit Registre PROM	28166	24	TTL	TTL-TS	8192x8-Bit PROM	82641	28	TTL	TTL-OC
2048x8-Bit PROM	82190	24	TTL	TTL-OC	8192x8-Bit PROM	82641	28	TTL	TTL-TS
2048x8-Bit PROM	82190	24	NMOS	TTL-OC	128kB				
2048x8-Bit PROM	82190	24	TTL	TTL-TS	16384x8-Bit PROM	27128	28	CMOS	TTL-TS
2048x8-Bit PROM	82190	24	NMOS	TTL-TS	16384x8-Bit PROM	27128	28	NMOS	TTL-TS
2048x8-Bit PROM	82190	28	TTL	TTL-OC	16384x8-Bit PROM (one-time program.)	27128	28	CMOS	TTL-TS
2048x8-Bit PROM	82190	28	TTL	TTL-TS	16384x8-Bit PROM (one-time program.)	27128	32	CMOS	TTL-TS
2048x8-Bit PROM	82190	28	NMOS	TTL-TS	16384x8-Bit PROM	821281	28	TTL	TTL-TS
4096x4-Bit PROM	82195	20	TTL	TTL-OC	256kB				
4096x4-Bit PROM	82195	20	TTL	TTL-TS	32768x8-Bit PROM	27256	28	CMOS	TTL-TS
2048x8-Bit Registre PROM	87191	24	TTL	TTL-TS	32768x8-Bit PROM	27256	28	NMOS	TTL-TS

Désignation	Famille	Pins	Techn.	Sortie	Désignation	Famille	Pins	Techn.	Sortie
32768x8-Bit PROM (one-time program.)	27256	28	CMOS	TTL-TS	128 Bit				
32768x8-Bit PROM (one-time program.)	27256	32	CMOS	TTL-TS	128x1-Bit RAM (bipolaire)	10147	16	ECL	ECL
512kB					256 Bit				
65536x8-Bit PROM (one-time program.)	27512	28	CMOS	TTL-TS	256x1-Bit statique RAM	402	18	NMOS	TTL-TS
65536x8-Bit PROM (one-time program.)	27512	32	CMOS	TTL-TS	256x1-Bit statique RAM	2501	16	PMOS	TTL-OC
1MB					256x1-Bit RAM (bipolaire)	2504	16	TTL	TTL-OC
131072x8-Bit PROM (one-t. program.)	271023	32	CMOS	TTL-TS	256x1-Bit statique RAM	4537	16	CMOS	TTL-TS
65536x16-Bit PROM (one-t. program.)	271024	40	CMOS	TTL-TS	64x4-Bit statique RAM	4552	24	CMOS	TTL-TS
6. Statique RAM					256x1-Bit statique RAM	4720	16	CMOS	TTL-TS
16 Bit					256x1-Bit RAM (bipolaire)	8216	16	TTL	TTL-OC
8x2-Bit Multiport Registre RAM	10143	24	ECL	ECL	256x1-Bit RAM (bipolaire)	8216	16	TTL	TTL-TS
64 Bit					256x1-Bit RAM (bipolaire)	10414	16	ECL	ECL
64x1-Bit statique RAM	4505	14	CMOS	TTL-TS	256x1-Bit RAM (bipolaire)	74200	16	TTL	TTL-OC
16x4-Bit RAM (bipolaire)	10145	16	ECL	ECL	256x1-Bit RAM (bipolaire)	74200	16	TTL	TTL-TS
64x1-Bit RAM (bipolaire)	10148	16	ECL	ECL	256x1-Bit RAM (bipolaire)	74301	16	TTL	TTL-OC
16x4-Bit Registre RAM	10402	16	ECL	ECL	256x1-Bit RAM (bipolaire)	93410	16	TTL	TTL-OC
16x4-Bit RAM (bipolaire)	74189	16	TTL	TTL-OC	256x1-Bit RAM (bipolaire)	100414	16	ECL	ECL
16x4-Bit RAM (bipolaire)	74189	16	CMOS	TTL-OC	256x1-Bit RAM (bipolaire)	100414	24	ECL	ECL
16x4-Bit RAM (bipolaire)	74189	16	TTL	TTL-TS	576 Bit				
16x4-Bit RAM (bipolaire)	74189	16	CMOS	TTL-TS	64x9-Bit RAM (bipolaire)	8209	28	TTL	TTL-OC
16x4-Bit statique RAM	74189	20	CMOS	TTL-TS	64x9-Bit RAM (bipolaire)	8219	28	TTL	TTL-OC
16x4-Bit RAM (bipolaire)	74219	16	TTL	TTL-OC	1kB				
16x4-Bit statique RAM	74219	16	CMOS	TTL-TS	1024x1-Bit statique RAM	405	18	NMOS	TTL-TS
16x4-Bit RAM (bipolaire)	74219	16	TTL	TTL-TS	256x4-Bit statique RAM	412	24	NMOS	TTL-TS
16x4-Bit statique RAM	74219	20	CMOS	TTL-TS	256x4-Bit statique RAM	2101	22	CMOS	TTL-TS
16x4-Bit RAM (bipolaire)	74410	18	TTL	TTL-TS	256x4-Bit statique RAM	2101	22	NMOS	TTL-TS
16x4-Bit Registre RAM	100145	24	ECL	ECL	256x4-Bit statique RAM	2101	24	CMOS	TTL-TS
					1024x1-Bit statique RAM	2102	16	NMOS	TTL-TS

Désignation	Famille	Pins	Techn.	Sortie	Désignation	Famille	Pins	Techn.	Sortie
256x4-Bit statique RAM	2111	18	NMOS	TTL-TS	258x8-Bit RAM (bipolaire)	82208	22	TTL	TTL-TS
256x4-Bit statique RAM	2112	16	NMOS	TTL-TS	258x9-Bit RAM (bipolaire)	82210	24	TTL	TTL-TS
1024x1-Bit statique RAM	2115	16	NMOS	TTL-OC	256x9-Bit RAM (bipolaire)	82212	22	TTL	TTL-TS
1024x1-Bit statique RAM	2125	16	NMOS	TTL-TS	256x9-Bit RAM (bipolaire)	82212	28	TTL	TTL-TS
1024x1-Bit statique RAM	2125	16	TTL	TTL-TS	4kB				
256x4-Bit statique RAM	2606	16	NMOS	TTL-TS	4096x1-Bit statique RAM	410	22	NMOS	TTL-TS
1024x1-Bit statique RAM	6508	16	CMOS	TTL-TS	1024x4-Bit statique RAM	445	20	CMOS	TTL-TS
1024x1-Bit statique RAM	6518	18	CMOS	CMOS	1024x4-Bit statique RAM	2114	18	NMOS	TTL-TS
1024x1-Bit statique RAM	6518	18	CMOS	TTL-TS	1024x4-Bit statique RAM	2114	18	CMOS	TTL-TS
128x8-Bit statique RAM	6810	24	NMOS	TTL-TS	1024x4-Bit statique RAM	2114	18	TTL	TTL-TS
1024x1-Bit RAM (bipolaire)	8210	16	TTL	TTL-OC	1024x4-Bit statique RAM	2114	20	CMOS	TTL-TS
1024x1-Bit RAM (bipolaire)	8211	16	TTL	TTL-TS	4096x1-Bit ECL RAM (bipolaire)	2142	20	ECL	ECL
128x8-Bit statique RAM pour I ² C-BUS	8571	8	CMOS	I ² C-BUS	4096x1-Bit statique RAM	2147	18	CMOS	TTL-TS
1024x1-Bit RAM (bipolaire)	10415	16	ECL	ECL	4096x1-Bit statique RAM	2147	18	NMOS	TTL-TS
256x4-Bit RAM (bipolaire)	10422	24	ECL	ECL	1024x4-Bit statique RAM	2148	18	CMOS	TTL-TS
256x4-Bit RAM (bipolaire)	93412	22	TTL	TTL-OC	1024x4-Bit statique RAM	2148	18	NMOS	TTL-TS
256x4-Bit RAM (bipolaire)	93412	22	TTL	TTL-TS	4096x1-Bit statique RAM	4178	22	CMOS	TTL-TS
256x4-Bit RAM (bipolaire)	93412	24	TTL	TTL-OC	4096x1-Bit statique RAM	4315	18	CMOS	CMOS
256x4-Bit RAM (bipolaire)	93412	24	TTL	TTL-TS	1024x4-Bit statique RAM	4334	18	CMOS	TTL-TS
1024x1-Bit RAM (bipolaire)	93425	16	TTL	TTL-TS	4096x1-Bit RAM (bipolaire)	10470	18	ECL	ECL
1024x1-Bit RAM (bipolaire)	100415	16	ECL	ECL	1024x4-Bit RAM (bipolaire)	10474	24	ECL	ECL
1024x1-Bit RAM (bipolaire)	100415	24	ECL	ECL	4096x1-Bit RAM (bipolaire)	82400	18	TTL	TTL-OC
256x4-Bit RAM (bipolaire)	100422	24	ECL	ECL	4096x1-Bit RAM (bipolaire)	82400	18	TTL	TTL-TS
2kB					4096x1-Bit RAM (bipolaire)	93470	18	TTL	TTL-OC
256x8-Bit RAM (bipolaire)	8X350	22	TTL	TTL-TS	4096x1-Bit RAM (bipolaire)	93470	18	TTL	TTL-TS
256x8-Bit RAM (bipolaire)	8X350	28	TTL	TTL-TS	4096x1-Bit RAM (bipolaire)	100470	18	ECL	ECL
256x8-Bit statique RAM pour I ² C-BUS	8570	8	CMOS	I ² C-BUS	1024x4-Bit RAM (bipolaire)	100474	24	ECL	ECL
256x8-Bit statique RAM pour I ² C-BUS	8583	8	CMOS	I ² C-BUS					

Désignation	Famille	Pins	Techn.	Sortie	Désignation	Famille	Pins	Techn.	Sortie
2,5kB					2048x8-Bit statique RAM 6117 24 CMOS TTL-TS				
512x9-Bit BIOPORT-RAM	4511	28	CMOS	TTL-TS	16384x1-Bit ECL RAM (bipolaire)	10480	20	ECL	ECL
512x9-Bit BIOPORT RAM	4511	32	CMOS	TTL-TS	4096x4-Bit Cache Address Comparator	62350	24	CMOS	
8kB					4096x4-Bit Cache Address Comparator				
1024x8-Bit statique RAM	4118	24	NMOS	TTL-TS	4096x4-Bit statique RAM	65770	22	CMOS	TTL-TS
1024x8-Bit statique RAM	4801	24	NMOS	TTL-TS	4096x4-Bit statique RAM	65772	24	CMOS	TTL-TS
1024x8-Bit statique RAM	4801	32	NMOS	TTL-TS	16384x1-Bit ECL RAM (bipolaire)	100480	20	ECL	ECL
16kB					40kB				
16384x1-Bit statique RAM	1600	22	CMOS	TTL-TS	2048x20-Bit stat. RAM a. Comparator	4202	68	CMOS	TTL-TS
16384x1-Bit statique RAM	2167	20	CMOS	TTL-TS	64kB				
16384x1-Bit statique RAM	2167	20	NMOS	TTL-TS	65536x1-Bit statique RAM	1600	22	CMOS	TTL-TS
4096x4-Bit statique RAM	2168	20	NMOS	TTL-TS	65536x1-Bit statique RAM	1600	24	CMOS	TTL-TS
4096x4-Bit statique RAM	2168	20	CMOS	TTL-TS	65536x1-Bit statique RAM	1601	22	CMOS	TTL-TS
4096x4-Bit statique RAM	2169	20	NMOS	TTL-TS	65536x1-Bit statique RAM	1601	24	CMOS	TTL-TS
4096x4-Bit statique RAM	2169	20	CMOS	TTL-TS	16384x4-Bit statique RAM	1620	22	CMOS	TTL-TS
2048x8-Bit statique RAM	4016	24	NMOS	TTL	16384x4-Bit statique RAM	1620	24	CMOS	TTL-TS
2048x8-Bit statique RAM	4016	24	NMOS	TTL-TS	16384x4-Bit statique RAM	1621	22	CMOS	TTL-TS
4096x4-Bit statique RAM	4179	22	CMOS	TTL-TS	16384x4-Bit statique RAM	1622	24	CMOS	TTL-TS
4096x4-Bit stat. RAM a. 4-Bit Comparator	4180	22	CMOS	TTL-TS	16384x4-Bit statique RAM	1622	28	CMOS	TTL-TS
4096x4-Bit stat. RAM a. 4-Bit Comparator	4180	24	CMOS	TTL-TS	16384x4-Bit statique RAM	1623	24	CMOS	TTL-TS
2048x8-Bit statique RAM	4802	28	CMOS	TTL-TS	16384x4-Bit statique RAM	1623	28	CMOS	TTL-TS
2048x8-Bit statique RAM	4802	32	CMOS	TTL-TS	16384x4-Bit statique RAM	1625	22	CMOS	TTL-TS
2048x8-Bit statique RAM	6116	24	CMOS	TTL	16384x4-Bit statique RAM	1625	24	CMOS	TTL-TS
2048x8-Bit statique RAM	6116	24	CMOS	TTL-TS	16384x4-Bit statique RAM	1626	28	CMOS	TTL-TS
2048x8-Bit statique RAM	6116	24	NMOS	TTL-TS	16384x4-Bit statique RAM	1629	24	CMOS	TTL-TS
2048x8-Bit statique RAM	6116	28	CMOS	TTL-TS	16384x4-Bit statique RAM	1629	28	CMOS	TTL-TS
2048x8-Bit statique RAM	6116	32	NMOS	TTL-TS	8192x8-Bit statique RAM	1635	28	CMOS	TTL-TS
2048x8-Bit statique RAM	6116	32	CMOS	TTL-TS	8192x8-Bit statique RAM	1635	32	CMOS	TTL-TS

Désignation	Famille	Pins	Techn.	Sortie	Désignation	Famille	Pins	Techn.	Sortie
65536x1-Bit statique RAM	2600	16	NMOS	TTL-TS	32768x8-Bit statique RAM	5255	28	CMOS	TTL-TS
65536x1-Bit statique RAM	2600	18	NMOS	TTL-TS	32768x8-Bit statique RAM	5256	28	CMOS	TTL-TS
16384x4-Bit stat. RAM + 4-Bit Comparator ..	4480	24	CMOS	TTL-TS	262144x1-Bit statique RAM	5257	24	CMOS	TTL-TS
8192x8-Bit statique RAM Zeropower	4808	28	CMOS	TTL-TS	65536x4-Bit statique RAM	44252	24	CMOS	TTL-TS
8192x8-Bit statique RAM Zeropower	4809	28	CMOS	TTL-TS	262144x1-Bit statique RAM	44253	24	CMOS	TTL-TS
8192x8-Bit stat. RAM a. 8-Bit Comparator	4874	28	CMOS	TTL-TS	32768x8-Bit statique RAM	44256	28	CMOS	TTL-TS
8192x8-Bit stat. Cache RAM a. Komp.	4880	28	CMOS	TTL-TS	32768x8-Bit pseudo-statique RAM	51832	28	CMOS	TTL-TS
8192x8-Bit statique Parity RAM	4898	28	CMOS	TTL-TS	65536x4-Bit statique RAM	61253	28	CMOS	TTL-TS
8192x8-Bit statique RAM	6164	28	CMOS	TTL-TS	32768x8-Bit statique RAM	61256	28	CMOS	TTL-TS
8192x8-Bit statique RAM	6164	28	NMOS	TTL-TS	1MB				
16384x4-Bit synch. stat. RAM avec Latch	6292	28	CMOS	LATCH	131072x8-Bit statique RAM	48127	32	CMOS	TTL-TS
16384x4-Bit synch. stat. RAM a. Registre	6293	28	CMOS	Registre	131072x8-Bit statique RAM	48128	32	CMOS	TTL-TS
16384x4-Bit synch. stat. RAM a. Registre	6294	28	CMOS	Registre	1048576x1-Bit statique RAM	51001	28	CMOS	TTL-TS
16384x4-Bit synch. stat. RAM a. Latch	6295	28	CMOS	Latch	262144x4-Bit statique RAM	51004	28	CMOS	TTL-TS
72kB					131072x8-Bit statique RAM	51008	32	CMOS	TTL-TS
8192x9-Bit statique RAM	1695	28	CMOS	TTL-TS	131072x8-Bit pseudo-statique RAM	518128	32	CMOS	TTL-TS
8192x9-Bit statique RAM	1695	28	NMOS	TTL-TS					
8192x9-Bit statique RAM	1695	32	CMOS	TTL-TS					
8192x9-Bit statique RAM	4889	28	CMOS	TTL-TS					
8192x9-Bit statique Parity RAM	4899	28	CMOS	TTL-TS					
256kB									
65536x4-Bit statique RAM	1605	22	CMOS	TTL-TS					
65536x4-Bit statique RAM	1605	24	CMOS	TTL-TS					
262144x1-Bit statique RAM	1800	24	CMOS	TTL-TS					
262144x1-Bit statique RAM	1800	28	CMOS	TTL-TS					
65536x4-Bit statique RAM	1820	24	CMOS	TTL-TS					
65536x4-Bit statique RAM	1820	28	CMOS	TTL-TS					
32768x8-Bit statique RAM Zeropower	4830	28	CMOS	TTL-TS					

Désignation	Famille	Pins	Techn.	Sortie	Désignation	Famille	Pins	Techn.	Sortie
7. Vidéo RAM									
10kB									
920 Mots x 12-Bit x 2 Digital Vidéo RAM .	4780	40	CMOS	TTL					
1135 Mots x 9-Bit Digital Vidéo RAM	4760	28	CMOS	TTL					
64kB									
65536x1-Bit Multiport Vidéo RAM	4161	20	NMOS	TTL-TS					
65536x1-Bit Multiport Vidéo RAM	4161	22	NMOS	TTL-TS					
256kB									
65536x4-Bit Multiport Vidéo RAM	4461	24	NMOS	TTL-TS					
65536x4-Bit Multi-Port dynam. RAM	47464	24	NMOS	TTL					
1MB									
262144x4-Bit Multiport Vidéo RAM	44251	28	CMOS	TTL-TS					
262144x4-Bit Vidéo RAM (Field Memory) .	521000	40	CMOS	TTL					
262144x4-Bit dynamique Vidéo-RAM	521000	40	NMOS	TTL					
262144x4-Bit dynamique Vidéo-RAM	521000	64	NMOS	TTL					
262144x4-Bit Multiport Vidéo RAM	524256	28	CMOS	TTL					
262144x4-Bit Multiport Vidéo RAM	524257	28	CMOS	TTL					
1,2MB									
327680 Mots x 4-Bit dynam. Vidéo-RAM	4701	64	NMOS	TTL					

Explications

I. Généralités concernant la section 2 (tableau des données)

1. Explications relatives à la structure des pages

Tous les types sont groupés en familles et énumérés dans un ordre alphanumérique strict. Dans une famille on rencontre uniquement des types ayant le même schéma de raccordement, la même matrice de mémoire et le même type de mémoire. La structure du tableau des données peut être mieux expliquée au moyen des exemples indiqués à l'avant dernière page de la couverture.

Un coup d'oeil suffit pour reconnaître la structure de mémoire, le nombre de broches, le schéma de raccordement et les tensions d'alimentation et de programmation. Ceci est valable pour tous les types de familles et indépendamment du fabricant.

2. Explications relatives à la structure du tableau

a) Colonne «Type»

Dans cette colonne, tous les types de la famille correspondante sont énumérés dans un ordre alphanumérique strict.

b) Colonne «Fabr.»

Les noms des fabricants sont indiqués sous forme abrégée à cause du manque de place disponible. Les noms et adresses complètes sont groupés à la page 1-104 ou par ordre alphabétique. On ne peut toutefois garantir l'intégralité et la possibilité de livraison des produits.

c) Colonne «Boîtier»

Dans ce recueil de données, on a renoncé aux schémas de boîtiers exacts et distingué les boîtiers uniquement selon leur forme du point de vue construction.

- DIC = Boîtier DIP en céramique (dual inline package);
boîtier à double rangée de connexions (exécution normale)
- DIP = Boîtier DIP en plastique (dual inline package);
boîtier à double rangée de connexions (exécution normale)
- FLAT = Boîtier plat (SMD)
- LCC = Boîtier LCC (leadless chip carrier) - sans
broches de raccordement
- PLCC = Boîtier PLCC (plastic chip carrier)
- SIC = Boîtier enfichable à une rangée sans pattes de raccordement

- SIP = Boîtier enfichable à une rangée de connexions
(single inline package)
- TDIC = Boîtier DIP en céramique (exécution étroite, 300 mil)
- TDIP = Boîtier DIP en plastique (exécution étroite, 300 mil)
- ZIC = Boîtier à une rangée avec raccordements en zigzag
(céramique)
- ZIP = Boîtier à une rangée avec raccordements en zigzag
(plastique)

d) Colonne «Techn.»

Désignation abrégée des technologies rencontrées.

- CMOS = Complementary-Metal-Oxide-Silicon
- ECL = Emitter Coupled Logic (Logique à couplage d'émetteur)
- NMOS = MOS à canal N
- PMOS = MOS à canal P
- TTL = Logique transistor - transistor

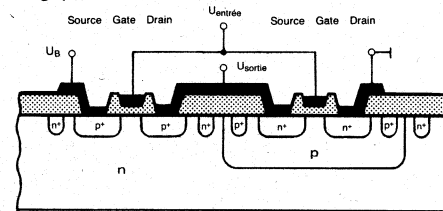

Section à travers une paire de transistors en technologie CMOS

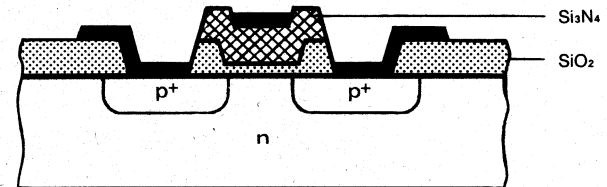

Structure d'un transistor mémoire en technologie NMOS

e) Colonne « $T_U^{\circ}C$ »

Gamme de températures minimales et maximales, dans les quelles le circuit fonctionne encore d'une manière parfaite (température ambiante).

f) Colonne « P_{typ} »

Puissance absorbée typique en mW en exploitation normale. Valable pour une température de $25^{\circ}C$ Ta (température ambiante), à défaut d'une autre indication.

g) Colonne « $P_{standby}$ »

Puissance absorbée en exploitation de repos (standby); uniquement pour les types avec exploitation standby.

h) Colonne « t_{aa} »

Temps de commutation en nanosecondes entre l'entrée des données et la réception de la même impulsion d'entrée à la sortie (Access Time).



Diagramme en fonction du temps lecture - lecture - écriture

i) Colonne « t_{ref} »

Temps de commutation en millisecondes entre le début d'une séquence de signaux et la remise à l'état initial de la mémoire avec succès, charge ultérieure périodique de l'énergie conservatrice de l'information (uniquement pour les RAM dynamiques).

k) Colonne «Sortie»

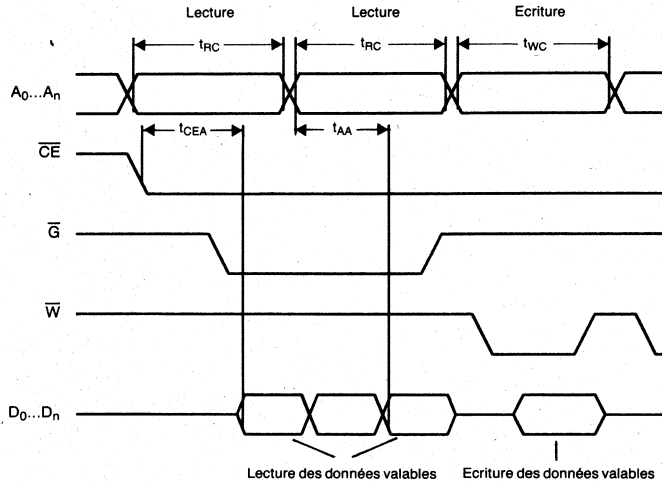
Désignation abrégée du principe de type de connexions à la sortie.

- IC-BUS = Sortie spéciale pour CI
- I²C-BUS = Sortie spéciale pour bus I²C
- MATCH = Sortie avec code match
- Register = Sortie registre
- TTL-OC = Sortie avec collecteur ouvert (TTL)
- TTL-OD = Sortie avec drain ouvert (TTL)
- TTL-TS = Sortie Tri-State (3 états) (TTL)

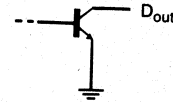

Sorties avec collecteur ouvert

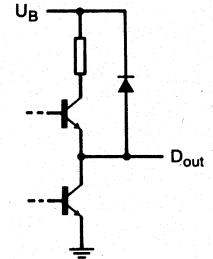

Sorties Tri-State (3 états)

II. Explications fondamentales relatives aux circuits de mémoire

1. Classification des mémoires à semi-conducteurs .

Mémoires lecture/écriture (RAM)

Les mémoires dynamiques RAM (Random Access Memory) représentent les mémoires à semi-conducteurs les plus fréquentes. Elles sont utilisées uniquement en tant que mémoires principales pour données et programmes alternatifs ou en tant que tampon et registre rapide. Grâce à une densité de composants de plus en plus élevée, on obtient aujourd'hui des performances de mémoire de plus en plus importantes dans les mémoires RAM jusqu'à des puces comportant des millions de composants (puces MEGA).



Schéma-bloc d'une mémoire morte (ROM)



Schéma-bloc d'une mémoire lecture/écriture (RAM)

a) Mémoires statiques lecture/écriture (sRAM)

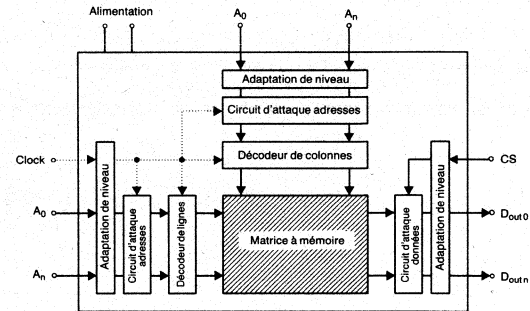
Malgré les différentes technologies mises en oeuvre dans la structure des mémoires dynamiques RAM, le principe de fonctionnement est toujours le même. 2 résistances de charge et 2 transistors NPN constituent un flip-flop, dans lequel un transistor se trouve à l'état de conduction (un 1 logique ou état haut H) et un transistor à l'état de blocage (un 0 logique ou état bas L). Une modification de ces états n'est possible qu'après mise hors circuit des tensions d'alimentation ou inversion de l'état.

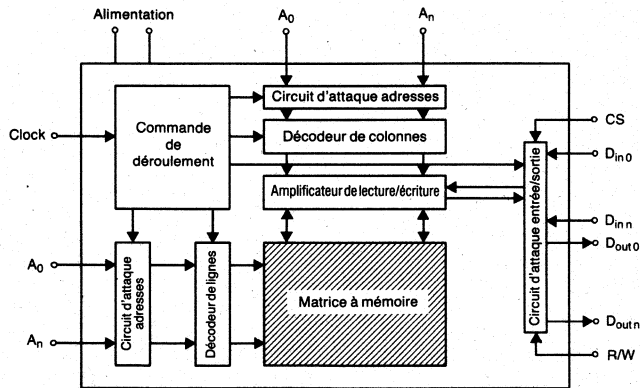
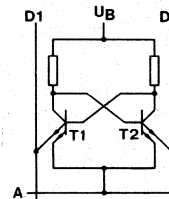

a)

Structure d'une mémoire lecture/écriture statique TTL munie d'une ligne d'acheminement d'adresses en exécution normale (a) et en technique faisant appel aux diodes

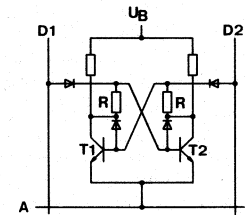

b)

On utilise de plus en plus des RAM dynamiques (dRAM) à cause de la consommation de puissance relativement élevée des sRAM bipolaires et du nombre élevé de transistors en technologie MOS mis en œuvre.

b) Mémoires lecture/écriture dynamiques (dRAM)

Pour la conception des mémoires dynamiques dRAM, on met en œuvre presque toujours la technologie MOS.

On utilise dans ces cas en tant que mémoire de charge, la capacité constituant avec la couche de substrat la zone drain du transistor. Un rafraîchissement (refresh)

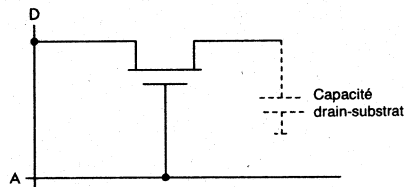

périodique au moyen d'une impulsion électrique à cause des courants de fuite de la charge déterminante de l'information est nécessaire pour éviter une perte des données. L'avantage des mémoires dynamiques RAM réside dans une puissance absorbée plus réduite, une densité de composants plus importante et par conséquent des coûts plus faibles.

2. Mémoires mortes programmables

La différence entre les mémoires mortes ROM (read only memory) et les mémoires mortes programmables réside dans le fait que ces dernières sont programmables électriquement. Ces versions de mémoire dont les temps de programmation sont assez longs pour l'écriture d'informations et qui sont 50 à 1000 fois plus longs que les temps de lecture occupent une position ambiguë. Elles conservent leur contenu même après une coupure de la tension d'alimentation contrairement aux RAM.

a) Mémoires à semi-conducteurs (EPROM) programmables électriquement et effaçables au moyen d'un rayonnement ultra-violet

Les mémoires EPROM (erasable PROM) peuvent être effacées par une lumière ultra-violette intense puis programmées de nouveau. Une fois la programmation terminée avec succès, il est possible de remplacer des mémoires ROM par des mémoires EPROM.

b) Mémoires à semi-conducteurs (EEPROM) programmables et effaçables électriquement

Avant une nouvelle écriture, les mémoires EEPROM (electrically erasable PROM) doivent être préparées au moyen d'un cycle d'effacement préalable effectué à part, cycle devant être accompli en partie d'une manière complète et en partie mot par mot.

c) Mémoire morte programmable une fois (OTPEPROM)

Les OTPEPROM (one-time-programmable EPROM) sont pour la plupart des EPROM incorporés dans un boîtier sans fenêtre. Les propriétés électriques et la programmation sont les mêmes que pour les EPROM.

d) Mémoires mortes programmables (PROM)

Les mémoires mortes PROM (programmable ROM) peuvent être réalisées par l'utilisateur par une programmation (fusion de connexions déterminées) de l'information souhaitée.

3. Mémoires First in First out (FIFO)

Ce type de mémoires appartient à la famille des registres à décalage, car il est toujours possible de lire uniquement une place de mémoire à partir de l'extérieur. Un adressage n'est pas possible. La différence essentielle avec les autres mémoires réside dans le fait que les informations sont véhiculées vers la sortie sans aucune opération extérieure, c'est-à-dire que l'information est présente immédiatement à la sortie au cas où la mémoire est vierge.

Les mémoires FIFO sont essentiellement utilisées dans le trafic des données et informations entre installations à vitesses de travail différentes, comme par exemple entre ordinateurs et imprimantes.



Schéma-bloc d'un composant de mémoire FIFO

Abréviations dans les schémas de connexion

A0...An	Entrées adresses 0...n	G	Entrée validation
ADQ	Entrée adresse - Entrée/sortie données	GND	Terre
ALE	Validation bascule adresse	GS	Entrée validation synchronisable
AR	Adresse référence	HFULL	Affichage demi - complet (FIFO)
AR0...ARn	Lecture adresses entrée 0...n	Hi-Z	Haute impédance apparente
AW0...AWn	Ecriture adresses entrées 0...n	HOS	Sortie d'impulsion à synchronisation horizontale haute vitesse (H-speed)
BCLR	Effacer bit entrée de contrôle	HS	Sortie d'impulsion à synchronisation horizontale
BE	Effacement bloc	IES	Validation entrée sérielle
BPE	Programmation de masse (protection données)	INIT	Entrée initialisation
BS	Validation bloc	INITS	Entrée initialisation synchronisable
BSET	Positionner bit entrée de contrôle	INT	Sortie interruption
C	Comparer	IR	Validation entrée
CAS	Entrée blocage colonnes adresses	IRE	Validation entrée
CE	Validation de circuit	IRF	Entrée/sortie registre
CG0	Comparer 0 validation sortir	LDCLK	Chargement entrée horloge
CG1	Comparer 1 validation sortir	LE	Validation bascule
CLK	Entrée horloge (clock)	Low-Z	Faible impédance apparente
CLR	Entrée effacement	M	Entrée pour mode d'exploitation (mode control)
CPS1	Entrée horloge sérielle	MATCH	Sortie Match, comparateur (cache)
CPS0	Sortie sérielle - entrée horloge	MR	Entrée remise à zéro principale (Master Reset)
CS	Sélection circuit	MS	Entrée pour mode d'exploitation (mode select)
CTR	Entrée de contrôle	n.c.	Non raccordé
D ₀ ...D _n	Entrées et sorties données 0...n	OES	Sortie sérielle - validation entrée
D _{in}	Entrée données	OR	Validation sortie
D _{ms}	Entrée données sérielle	ORE	Validation sortie registre
DIR	Direction de transfert entrée de contrôle	OSC _{in}	Entrée oscillateur
D _{out}	Sortie données	OSC _{out}	Sortie oscillateur
D _{outs}	Sortie données sérielle	P	Entrée validation pour parité
D _{so} ...D _{sn}	Entrée et sortie données sérielles	PD	Constatation présence de la puce
DT	Transfert données	PE	Possibilité programmation
d.u.	ne pas utiliser	PF	Erreur tension d'alimentation interruption
Empty	Aucun affichage (FIFO)	PGM	Mode de programmation
EP	Erreur de parité	PL	Validation chargement parallèle
FE	Validation (entrée validation)	PRE	Possibilité protection registre
FH	Positionner force	Prog	Entrée programmation (EPROM)
FL	Charger d'abord	PS	Sélection broche
FM	Remettre force à zéro	PTC	Contrôle temps de programmation
FULL	Affichage complet (FIFO)		

Abréviations dans les schémas de connexion

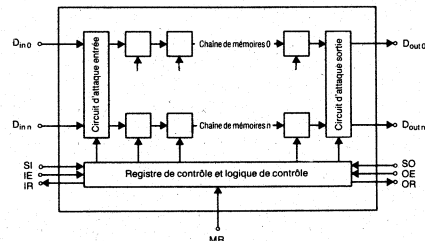
PVC	Contrôle tension programmation	XI	Entrée expansion
Q	Sortie	XO	Sortie expansion
R	Entrée remise à zéro		
RAS	Entrée blocage rangée adresses		
RC	Raccordement constante de temps RC		
RE	Lecture		
REF	Refraîchissement		
RR	Remise à zéro lecture		
RT	Réémission		
RW	Remise à zéro écriture		
R/W	Validation lecture/écriture		
SCL	Rythme sériel (clock)		
SDA	Flux de données sériel		
SE	Validation série		
SFS	Validation fonction spéciale		
Shift in	Validation entrée série (FIFO)		
Shift out	Validation sortie série (FIFO)		
SRA	Subdiviser registre état d'activité		
SRCLK	Lecture cadence série		
SWCLK	Ecriture cadence série		
SS	Entrée démarrage/arrêt		
ST	Bascule, entrée blocage		
T	Test		
TOP	Transfert sortie entrée parallèle		
TOS	Transfert sortie entrée sérielle		
TR	Transfert registre		
TTS	Transfert vers entrée pile		
UNCLK	Entrée horloge (non chargée)		
VCP	Tension programmation		
W	Ecriture possible		
WB	Ecriture pour chaque bit		
WM	Ecriture de masque possible		
WORD	Entrée longueur de mot (mode DSC 910 mots pour niveau H (haut), 858 mots pour niveau L (bas))		

Indice funzionale

Descrizione in breve	Famiglia	Pins	Tecn.	Uscita	Descrizione in breve	Famiglia	Pins	Tecn.	Uscita
1. Dinamico RAM									
1kB									
1024x1-Bit dinamico RAM	404	18	NMOS	TTL-TS					
4kB									
4096x1-Bit dinamico RAM	2660	16	NMOS	TTL-TS					
4096x1-Bit dinamico RAM	2680	22	NMOS	TTL-TS					
4096x1-Bit dinamico RAM	6605	22	NMOS	TTL-TS					
16kB									
16384x1-Bit dinamico RAM	4116	16	NMOS	TTL-TS					
16384x1-Bit dinamico RAM	4116	18	NMOS	TTL-TS					
16384x1-Bit dinamico RAM	4516	16	NMOS	TTL-TS					
16384x1-Bit dinamico RAM	4816	16	NMOS	TTL-TS					
32kB									
32768x1-Bit dinamico RAM	4332	18	NMOS	TTL-TS					
32768x1-Bit dinamico RAM	6632	16	NMOS	TTL-TS					
32768x1-Bit dinamico RAM	6633	16	NMOS	TTL-TS					
64kB									
65536x1-Bit dinamico RAM	4164	16	NMOS	TTL-TS					
65536x1-Bit dinamico RAM	4164	18	NMOS	TTL-TS					
8192x8-Bit dinamico RAM	4168	28	NMOS	TTL-TS					
16384x4-Bit dinamico RAM	4416	18	NMOS	TTL-TS					
128kB									
2 x 65536x1-Bit dinamico RAM	41128	16	NMOS	TTL-TS					
256kB									
262144x1-Bit dinamico RAM-Modulo	4164	22	CMOS	TTL-TS					
65536x4-Bit dinamico RAM-Modulo	4161	30	CMOS	TTL-TS					
65536x4-Bit dinamico RAM-Modulo	4161	31	CMOS	TTL-TS					
32768x8-Bit dinamico RAM-Modulo	4416	24	CMOS	TTL-TS					
					16384x16-Bit dinamico RAM-Modulo				
					4416				
					30				
					CMOS				
					TTL-TS				
					65536x4-Bit dinamico RAM				
					4464				
					18				
					NMOS				
					TTL-TS				
					65536x4-Bit dinamico RAM				
					4464				
					22				
					NMOS				
					TTL-TS				
					65536x4-Bit din. RAM (page mode)				
					4464				
					24				
					NMOS				
					TTL-TS				
					262144x1-Bit dinamico RAM				
					41256				
					16				
					NMOS				
					TTL-TS				
					262144x1-Bit dinamico RAM				
					41256				
					16				
					CMOS				
					TTL-TS				
					262144x1-Bit dinamico RAM				
					41257				
					16				
					NMOS				
					TTL-TS				
					262144x1-Bit dinamico RAM				
					41256				
					18				
					CMOS				
					TTL-TS				
					262144x1-Bit dinamico RAM				
					41256				
					18				
					CMOS				
					TTL-TS				
					262144x1-Bit dinamico RAM				
					41258				
					16				
					CMOS				
					TTL-TS				
					262144x1-Bit dinamico RAM				
					41257				
					18				
					NMOS				
					TTL-TS				
					262144x1-Bit dinamico RAM				
					41258				
					18				
					CMOS				
					TTL-TS				
					320kB				
					65536x5-Bit dinamico RAM-Modulo				
					4164				
					24				
					CMOS				
					TTL-TS				
					65536x5-Bit dinamico RAM-Modulo				
					4161				
					35				
					CMOS				
					TTL-TS				
					512kB				
					65536x8-Bit dinamico RAM-Modulo				
					4164				
					30				
					CMOS				
					TTL-TS				
					131072x4-Bit dinamico RAM-Modulo				
					4161				
					48				
					CMOS				
					TTL-TS				
					576kB				
					65536x9-Bit dinamico RAM-Modulo				
					4164				
					32				
					CMOS				
					TTL-TS				
					1MB				
					1048576x1-Bit dinamico RAM-Modulo				
					4256				
					22				
					CMOS				
					TTL-TS				
					262144x4-Bit dinamico RAM-Modulo				
					4256				
					22				
					NMOS				
					TTL-TS				
					262144x4-Bit dinamico RAM-Modulo				
					4257				
					22				
					NMOS				
					TTL-TS				
					65536x16-Bit dinamico RAM-Modulo				
					4464				
					30				
					CMOS				
					TTL-TS				
					1048576x1-Bit dinamico RAM				
					41024				
					18				
					CMOS				
					TTL-TS				
					1048576x1-Bit dinamico RAM				
					41025				
					18				
					CMOS				
					TTL-TS				

Descrizione in breve	Famiglia	Pins	Tecn.	Uscita	Descrizione in breve	Famiglia	Pins	Tecn.	Uscita
1MB									
1048576x1-Bit dinamico RAM	41026	18	CMOS	TTL-TS	1048576x1-Bit dinamico RAM	411000	20	CMOS	TTL-TS
1048576x1-Bit dinamico RAM	41024	20	CMOS	TTL-TS	1048576x1-Bit dinamico RAM	411000	20	NMOS	TTL-TS
1048576x1-Bit din. RAM (stat. column) ..	41027	18	CMOS	TTL-TS	1048576x1-Bit din. RAM (page mode) ..	411000	20	CMOS	TTL-TS
1048576x1-Bit din. RAM (nibble mode) ..	41025	20	CMOS	TTL-TS	1048576x1-Bit din. RAM (nibble c.)	411001	20	CMOS	TTL-TS
1048576x1-Bit din. RAM (stat. column) ..	41027	18	CMOS	TTL-TS	1048576x1-Bit din. RAM-Modulo	411000	22	NMOS	TTL-TS
1048576x1-Bit dinamico RAM	41029	18	CMOS	TTL-TS	1048576x1-Bit din. RAM (statico c.) :....	411002	20	CMOS	TTL-TS
1048576x1-Bit din. RAM (page mode)	41024	26	CMOS	TTL-TS	1048576x1-Bit din. RAM (page mode) .	411000	24	CMOS	TTL-TS
1048576x1-Bit dinamico RAM	41025	26	CMOS	TTL-TS	1048576x1-Bit din. RAM (page mode) .	411000	26	NMOS	TTL-TS
1048576x1-Bit dinamico RAM	41026	26	CMOS	TTL-TS	1048576x1-Bit dinamico RAM	411000	26	CMOS	TTL-TS
1048576x1-Bit din. RAM (stat. column) ..	41027	26	CMOS	TTL-TS	1048576x1-Bit dinamico RAM	411000	26	NMOS	TTL-TS
1048576x1-Bit dinamico RAM	41029	26	CMOS	TTL-TS	1048576x1-Bit din. RAM (page mode) .	411000	26	CMOS	TTL-TS
262144x4-Bit din. RAM (page mode)	44256	20	CMOS	TTL-TS	1048576x1-Bit din. RAM (nibble mode)	411001	26	NMOS	TTL-TS
262144x4-Bit din. RAM (stat. column)	44257	20	CMOS	TTL-TS	1048576x1-Bit din. RAM (nibble mode)	411001	26	CMOS	TTL-TS
262144x4-Bit dinamico RAM	44259	20	CMOS	TTL-TS	1048576x1-Bit dinamico RAM	411002	26	CMOS	TTL-TS
262144x4-Bit din. RAM (page m.)	44256	26	CMOS	TTL-TS	262144x4-Bit dinamico RAM	424256	20	CMOS	TTL-TS
262144x4-Bit din. RAM (stat. column)	44257	26	CMOS	TTL-TS	262144x4-Bit din. RAM (page mode) ...	424256	20	NMOS	TTL-TS
262144x4-Bit dinamico RAM	44259	26	CMOS	TTL-TS	262144x4-Bit din. RAM (page mode) ...	424256	20	CMOS	TTL-TS
1048576x1-Bit din. RAM (page mode) ..	411000	18	NMOS	TTL-TS	262144x4-Bit din. RAM (stat. column) ..	424258	20	CMOS	TTL-TS
1048576x1-Bit dinamico RAM	411000	18	CMOS	TTL-TS	262144x4-Bit din. RAM (page mode) ...	424256	24	CMOS	TTL-TS
1048576x1-Bit dinamico RAM	411000	18	NMOS	TTL-TS	262144x4-Bit dinamico RAM	424256	26	CMOS	TTL-TS
1048576x1-Bit din. RAM (page mode) ..	411000	18	CMOS	TTL-TS	1MB				
1048576x1-Bit din. RAM (nibble mode)	411001	18	NMOS	TTL-TS	262144x4-Bit din. RAM (page mode) ...	424256	26	NMOS	TTL-TS
1048576x1-Bit dinamico RAM	411001	18	CMOS	TTL-TS	262144x4-Bit din. RAM (page mode) ...	424256	26	CMOS	TTL-TS
1048576x1-Bit dinamico RAM	411002	18	CMOS	TTL-TS	262144x4-Bit dinamico RAM	424258	26	CMOS	TTL-TS
1048576x1-Bit din. RAM (page mode) ..	411000	20	CMOS	TTL-TS	262144x4-Bit Multiport Video-RAM	524256	32	CMOS	TTL-TS
1048576x1-Bit din. RAM (statico c.)	411002	18	CMOS	TTL-TS	262144x4-Bit Multiport Video RAM	524257	32	CMOS	TTL-TS
1048576x1-Bit din. RAM (page mode) ..	411000	20	CMOS	TTL-TS	2MB				
					262144x8-Bit dinamico RAM-Modulo	4256	30	CMOS	TTL-TS

Descrizione in breve	Famiglia	Pins	Tecn.	Uscita	Descrizione in breve	Famiglia	Pins	Tecn.	Uscita
262144x8-Bit dinamico RAM-Modulo	4256	30	NMOS	TTL-TS	8MB				
262144x8-Bit dinamico RAM-Modulo	4257	30	CMOS	TTL-TS	1048576x8-Bit dinamico RAM-Modulo	1000	30	NMOS	TTL-TS
262144x8-Bit dinamico RAM	4257	30	NMOS	TTL-TS	1048576x8-Bit din. RAM-Modulo (page m.) ..	1000	30	CMOS	TTL-TS
2,3MB					1048576x8-Bit din. RAM-Modulo (nibble m.) .	1001	30	NMOS	TTL-TS
262144x9-Bit dinamico RAM-Modulo	4256	30	CMOS	TTL-TS	1048576x8-Bit din. RAM-Modulo (nibble m.) .	1001	30	CMOS	TTL-TS
262144x9-Bit dinamico RAM-Modulo	4256	30	NMOS	TTL-TS	1048576x8-Bit din. RAM-Modulo (statico c.) .	1002	30	CMOS	TTL-TS
262144x9-Bit dinamico RAM-Modulo	4257	30	CMOS	TTL-TS	9MB				
262144x9-Bit dinamico RAM	4257	30	NMOS	TTL-TS	1048576x9-Bit dinamico RAM-Modulo	1000	30	NMOS	TTL-TS
262144x9-Bit dinamico RAM-Modulo	4256	32	CMOS	TTL-TS	1048576x9-Bit dinamico RAM-Modulo	1000	30	CMOS	TTL-TS
4MB					1048576x9-Bit din. RAM-Mod. (nibble m.)	1001	30	NMOS	TTL-TS
524288x8-Bit din. RAM-Modulo (page m.)	8512	30	CMOS	TTL-TS	1048576x9-Bit din. RAM-Mod. (nibble m.)	1001	30	CMOS	TTL-TS
524288x8-Bit din. RAM-Modulo (statico col)	8514	30	CMOS	TTL-TS	1048576x9-Bit din. RAM-Modulo (statico c.) .	1002	30	CMOS	TTL-TS
1048576x4-Bit din. RAM-Modulo (page m.)	41000	25	CMOS	TTL-TS	262144x36-Bit din. RAM-Modulo	362500	72	CMOS	TTL-TS
1048576x4-Bit din. RAM-Modulo (nibble m.)	41001	25	CMOS	TTL-TS	18MB				
1048576x4-Bit din. RAM-Modulo (statico c.)	41002	25	CMOS	TTL-TS	524288x36-Bit din. RAM-Modulo	365120	72	CMOS	TTL-TS
4194304x1-Bit din. RAM (page mode) ...	44100	18	CMOS	TTL-TS	36MB				
4194304x1-Bit din. RAM (page mode) ...	44100	20	CMOS	TTL-TS	4194304x9-Bit din. RAM-Modulo	94000	30	NMOS	TTL-TS
4194304x1-Bit din. RAM (statico col.)	44102	18	CMOS	TTL-TS	1048576x36-Bit din. RAM-Modulo	361020	72	CMOS	TTL-TS
4194304x1-Bit din. RAM (nibble mode) ..	44101	20	CMOS	TTL-TS	72MB				
4194304x1-Bit din. RAM (statico col.)	44102	20	CMOS	TTL-TS	2097152x36-Bit din. RAM-Modulo	362020	72	CMOS	TTL-TS
4194304x1-Bit dinamico RAM	44100	26	CMOS	TTL-TS					
4194304x1-Bit din. RAM (nibble mode) ..	44101	26	CMOS	TTL-TS					
4194304x1-Bit din. RAM (statico col.)	44102	26	CMOS	TTL-TS					
1048576x4-Bit din. RAM (page mode) ...	44400	20	CMOS	TTL-TS					
1048576x4-Bit din. RAM (statico col.)	44402	20	CMOS	TTL-TS					
1048576x4-Bit dinamico RAM	44400	26	CMOS	TTL-TS					
1048576x4-Bit din. RAM (statico col.)	44402	26	CMOS	TTL-TS					

Descrizione in breve	Famiglia	Pins	Tecn.	Uscita	Descrizione in breve	Famiglia	Pins	Tecn.	Uscita
2.EEPROM									
256 Bit									
16x16-Bit EEPROM	2801	14	NMOS		256x8-Bit Seriale EEPROM	2814	8	CMOS	
256x1-Bit seriale EEPROM	9306	14	NMOS	TTL-TS	256x8-Bit EEPROM per I ² C-BUS	8582	16	CMOS	I ² C-BUS
256x1-Bit seriale EEPROM	9306	14	CMOS	TTL-TS	256x8-Bit EEPROM c. I ² C-BUS Interface	8582	8	CMOS	I ² C-BUS
256x1-Bit seriale EEPROM	9306	8	NMOS	TTL-TS	2048x1-Bit seriale EEPROM	9356	14	CMOS	TTL-TS
256x1-Bit seriale EEPROM	9306	8	CMOS	TTL-TS	2048x1-Bit seriale EEPROM	9356	8	CMOS	TTL-TS
256x1-Bit seriale EEPROM	9306	8	NMOS	TTL-TS	4kB				
256x1-Bit seriale EEPROM	9306	8	CMOS	TTL-TS	512x8-Bit EEPROM	2804	24	NMOS	TTL
256x1-Bit seriale EEPROM	9306	8	NMOS	TTL-TS	4096x1-Bit seriale EEPROM	9366	14	CMOS	TTL-TS
256x1-Bit seriale EEPROM	9307	14	NMOS	TTL-TS	4096x1-Bit seriale EEPROM	9366	8	CMOS	TTL-TS
256x1-Bit seriale EEPROM	9307	8	NMOS	TTL-TS	512x8-Bit EEPROM	9840	18	CMOS	TTL-TS
512 Bit									
512x1-Bit seriale EEPROM	9326	14	CMOS	TTL-TS	8kB				
512x1-Bit seriale EEPROM	9326	8	CMOS	TTL-TS	1024x8-Bit EEPROM	458	28	NMOS	TTL-TS
1kB									
32x32-Bit EEPROM	2802	14	NMOS		16kB				
128x8-Bit seriale EEPROM	5911	8	CMOS		2048x8-Bit EEPROM	2716	24	NMOS	TTL-TS
128x8-Bit seriale EEPROM per I ² C-BUS ..	8571	8	NMOS	I ² C-BUS	2048x8-Bit EEPROM	2816	24	NMOS	TTL-TS
128x8-Bit EEPROM per I ² C-BUS	8581	8	CMOS	I ² C-BUS	2048x8-Bit EEPROM	2817	28	NMOS	TTL-TS
1024x1-Bit seriale EEPROM	9346	14	NMOS	TTL-TS	2048x8-Bit EEPROM	2817	28	CMOS	TTL-TS
1024x1-Bit seriale EEPROM	9346	14	CMOS	TTL-TS	2048x8-Bit EEPROM	4615	24	CMOS	TTL-TS
1024x1-Bit seriale EEPROM	9346	14	NMOS	TTL-TS	64kB				
1024x1-Bit seriale EEPROM	9346	14	CMOS	TTL-TS	8192x8-Bit EEPROM	2864	28	CMOS	TTL-TS
1024x1-Bit seriale EEPROM	9346	8	NMOS	TTL-TS	8192x8-Bit EEPROM	2864	28	NMOS	TTL-TS
1024x1-Bit seriale EEPROM	9346	8	CMOS	TTL-TS	8192x8-Bit EEPROM	2864	32	CMOS	TTL-TS
1024x1-Bit seriale EEPROM	9346	8	CMOS	TTL-TS	8192x8-Bit EEPROM	2865	28	CMOS	TTL-TS
128x8-Bit EEPROM	9810	18	CMOS	TTL-TS	8192x8-Bit EEPROM	2865	32	CMOS	TTL-TS
2kB									
256x8-Bit EEPROM	454	24	NMOS	TTL-TS	8192x8-Bit EEPROM	4664	24	CMOS	TTL-TS
256x8-Bit seriale EEPROM con IC-BUS ..	2402	8	CMOS	IC-BUS	8192x8-Bit EEPROM	4664	28	CMOS	TTL-TS
					8192x8-Bit EEPROM	2864	28	CMOS	TTL-TS
					8192x8-Bit EEPROM	2864	32	CMOS	TTL-TS

Descrizione in breve	Famiglia	Pins	Tecn.	Uscita	Descrizione in breve	Famiglia	Pins	Tecn.	Uscita
8192x8-Bit EEPROM	2865	28	CMOS	TTL-TS	8192x8-Bit EPROM	27256	28	NMOS	TTL-TS
8192x8-Bit EEPROM	2865	28	NMOS	TTL	8192x8-Bit EPROM	27641	24	CMOS	TTL-TS
8192x8-Bit EEPROM	2865	32	CMOS	TTL-TS	128kB				
3.EPROM					16384x8-Bit EPROM	2751	28	CMOS	TTL-TS
2kB					16384x8-Bit EPROM	27128	28	NMOS	TTL-TS
256x8-Bit EPROM	1702	24	NMOS	TTL-TS	16384x8-Bit EPROM	27128	28	CMOS	TTL-TS
4kB					256kB				
512x8-Bit EPROM	2704	24	NMOS	TTL-TS	32768x8-Bit EPROM	27256	28	CMOS	TTL-TS
8kB					32768x8-Bit EPROM	27256	28	NMOS	TTL-TS
1024x8-Bit EPROM	2708	24	NMOS	TTL-TS	32768x8-Bit EPROM	27256	32	CMOS	TTL-TS
1024x8-Bit EPROM	2758	24	NMOS	TTL-TS	512kB				
16kB					65536x8-Bit EPROM	27512	28	CMOS	TTL-TS
2048x8-Bit EPROM	2716	24	CMOS	TTL-TS	65536x8-Bit EPROM	27512	28	NMOS	TTL-TS
2048x8-Bit EPROM	2716	24	NMOS	TTL-TS	1MB				
2048x8-Bit EPROM	27291	24	CMOS	TTL-TS	131072x8-Bit EPROM	271023	32	CMOS	TTL-TS
32kB					65536x16-Bit EPROM	271024	40	CMOS	TTL-TS
4096x8-Bit EPROM	2532	24	NMOS	TTL-TS	4.FIFO				
4096x8-Bit EPROM	2732	24	NMOS	TTL-TS	64 Bit				
4096x8-Bit EPROM	2732	24	CMOS	TTL-TS	16 parole x 4-Bit FIFO	9403	24	TTL	TTL-TS
64kB					16 parole x 4-Bit asincrono FIFO	74222	20	TTL	TTL-OC
8192x8-Bit EPROM	2564	28	NMOS	TTL-TS	16 parole x 4-Bit asincrono FIFO	74222	20	TTL	TTL-TS
8192x8-Bit EPROM	2749	24	CMOS	TTL-TS	16 parole x 4-Bit FIFO	74224	16	TTL	TTL-OC
8192x8-Bit EPROM	2764	24	NMOS	TTL-TS	16 parole x 4-Bit FIFO	74224	16	TTL	TTL-TS
8192x8-Bit EPROM	2764	28	NMOS	TTL-TS	16 parole x 4-Bit asincrono FIFO	74232	16	TTL	TTL-TS
8192x8-Bit EPROM	2764	28	CMOS	TTL-TS	16 parole x 4-Bit asincrono FIFO	74232	20	TTL	TTL-TS
8192x8-Bit EPROM	2764	32	CMOS	TTL-TS	80 Bit				
8192x8-Bit EPROM	27128	28	NMOS	TTL-TS	16 parole x 5-Bit asincrono FIFO	74225	20	TTL	TTL-TS

Descrizione in breve	Famiglia	Pins	Tecn.	Uscita	Descrizione in breve	Famiglia	Pins	Tecn.	Uscita
16 parole x 5-Bit asincrono FIFO	74229	20	TTL	TTL-TS	9kB				
16 parole x 5-Bit asincrono FIFO	74233	20	TTL	TTL-TS	1024x9-Bit FIFO	4502	28	CMOS	TTL-TS
256 Bit					1024x9-Bit FIFO	4502	32	CMOS	TTL-TS
64 parole x 4-Bit FIFO	9423	24	TTL	TTL-TS	1024 parole x 9-Bit asincrono FIFO	747202	28	CMOS	TTL-TS
64 parole x 4-Bit asincrono FIFO	74234	16	TTL	TTL-TS	18kB				
64 parole x 4-Bit asincrono FIFO	74234	20	TTL	TTL-TS	2048x9-Bit FIFO	4503	28	CMOS	TTL-TS
64 parole x 4-Bit asincrono FIFO	74236	16	TTL	TTL-TS	2048x9-Bit FIFO	4503	32	CMOS	TTL-TS
64 parole x 4-Bit asincrono FIFO	74236	20	TTL	TTL-TS	36kB				
320 Bit					4096x9-Bit FIFO	4504	28	CMOS	TTL-TS
64 parole x 5-Bit asincrono FIFO	74235	20	TTL	TTL-TS	40kB				
512 Bit					5048x8-Bit FIFO	41100	24	CMOS	TTL-TS
64 parole x 8-Bit asincrono FIFO	742232	24	TTL	TTL-TS	72kB				
64 parole x 8-Bit asincrono FIFO	742232	28	TTL	TTL-TS	8192x9-Bit FIFO	4508	28	CMOS	TTL-TS
576 Bit					1MB				
64 parole x 9-Bit asincrono FIFO	742233	28	TTL	TTL-TS	262144x4-Bit FIFO (pseudo statico)	41050	16	CMOS	TTL
640 Bit					262144x4-Bit FIFO (pseudo statico)	41050	20	CMOS	TTL
(64x5)x2-Bit bidirectional Biport FIFO	45264	24	CMOS		262144x4-Bit FIFO (pseudo statico)	41050	26	CMOS	TTL
(64x5)x2-BIT bidirectional Biport FIFO ...	45265	24	CMOS						
4608 Bit									
512x9-Bit FIFO	4501	28	CMOS	TTL-TS					
512 parole x 9-Bit FIFO	4501	32	CMOS	TTL-TS					
512 parole x 9-Bit asincrono FIFO	747201	28	CMOS	TTL-TS					
5kB									
1024x5-Bit FIFO	4505	20	CMOS	TTL-TS					
1024x5-Bit FIFO	4505	24	CMOS	TTL-TS					
7kB									
910 parole x8 Bit FIFO	41100	24	NMOS	TTL-TS					

Descrizione in breve	Famiglia	Pins	Tecn.	Uscita	Descrizione in breve	Famiglia	Pins	Tecn.	Uscita
5.PROM					4kB				
256 Bit					512x8-Bit Registro PROM 2845 24 TTL TTL-TS				
32x8-Bit PROM	8223	16	TTL	TTL-OC	512x8-Bit Registro PROM	8727	22	TTL	TTL-TS
32x8-Bit PROM	8223	16	TTL	TTL-TS	512x8-Bit PROM	82115	24	TTL	TTL-TS
32x8-Bit PROM	8223	20	TTL	TTL-OC	1024x4-Bit PROM	82136	18	TTL	TTL-OC
32x8-Bit PROM	8223	20	TTL	TTL-TS	1024x4-Bit PROM	82136	18	TTL	TTL-TS
32x8-Bit PROM	10139	16	ECL	ECL	1024x4-Bit PROM	82136	20	TTL	TTL-OC
32x8-Bit PROM	87288	16	TTL	TTL-TS	1024x4-Bit PROM	82136	20	TTL	TTL-TS
32x8-Bit PROM	87288	20	TTL	TTL-TS	512x8-Bit PROM	82140	24	TTL	TTL-OC
1kB					512x8-Bit PROM				
256x4-Bit PROM	10149	16	ECL	ECL	512x8-Bit PROM	82140	24	TTL	TTL-TS
256x4-Bit PROM	82126	16	TTL	TTL-OC	512x8-Bit PROM	82140	28	TTL	TTL-OC
256x4-Bit PROM	82126	16	TTL	TTL-TS	512x8-Bit PROM	82140	28	TTL	TTL-TS
256x4-Bit PROM	82126	20	TTL	TTL-OC	512x8-Bit PROM	82147	20	TTL	TTL-OC
256x4-Bit PROM	82126	20	TTL	TTL-TS	512x8-Bit PROM	82147	20	TTL	TTL-TS
256x4-Bit PROM	100149	16	ECL	ECL	512x8-Bit Registro PROM	87474	24	TTL	TTL-TS
256x4-Bit PROM	100416	16	ECL	ECL	512x8-Bit Registro PROM	87474	28	TTL	TTL-TS
2kB					512x8-Bit Registro PROM				
256x8-Bit PROM	82114	24	TTL	TTL-TS	512x8-Bit Registro PROM	87476	24	TTL	TTL-TS
256x8-Bit PROM	82115	24	TTL	TTL-TS	512x8-Bit Registro PROM	87476	28	TTL	TTL-TS
514x4-Bit PROM	82130	16	TTL	TTL-OC	8kB				
514x4-Bit PROM	82130	16	TTL	TTL-TS	1024x8-Bit Registro PROM	2885	24	TTL	TTL-TS
512x4-Bit PROM	82130	20	TTL	TTL-OC	1024x8-Bit PROM	7680	24	TTL	TTL-OC
512x4-Bit PROM	82130	20	TTL	TTL-TS	1024x8-Bit PROM	7680	24	NMOS	TTL-OC
256x8-Bit PROM	82135	16	TTL	TTL-TS	1024x8-Bit PROM	7680	24	TTL	TTL-TS
256x8-Bit PROM	82135	20	TTL	TTL-OC	1024x8-Bit PROM	7680	24	NMOS	TTL-TS
256x8-Bit PROM	82135	20	TTL	TTL-OC	1024x8-Bit PROM	7680	28	TTL	TTL-OC
256x8-Bit PROM	82135	20	TTL	TTL-TS	1024x8-Bit PROM	7680	28	TTL	TTL-TS
					2048x4-Bit PROM	7684	18	TTL	TTL-OC
					2048x4-Bit PROM	7684	18	TTL	TTL-TS

Descrizione in breve	Famiglia	Pins	Tecn.	Uscita	Descrizione in breve	Famiglia	Pins	Tecn.	Uscita
2048x4-Bit PROM	7684	20	TTL	TTL-OC	2048x8-Bit Registro PROM	87191	28	TTL	TTL-TS
2048x4-Bit PROM	7684	20	TTL	TTL-TS	32kB				
1024x8-Bit PROM	82183	24	TTL	TTL-TS	4096x8-Bit PROM	2732	24	NMOS	TTL-TS
1024x8-Bit PROM	82183	28	TTL	TTL-TS	4096x8-Bit PROM	2732	24	CMOS	TTL-TS
2048x4-Bit PROM	82185	20	TTL	TTL-TS	4096x8-Bit PROM	82321	24	TTL	TTL-OC
1024x8-Bit Registro PROM	82187	24	TTL	TTL-TS	4096x8-Bit PROM	82321	24	TTL	TTL-TS
1024x8-Bit PROM	82187	28	TTL	TTL-TS	4096x8-Bit PROM	82321	24	NMOS	TTL-TS
1024x8-Bit Registro PROM	82189	24	TTL	TTL-TS	4096x8-Bit PROM	82321	28	TTL	TTL-TS
1024x8-Bit Registro PROM	82189	28	TTL	TTL-TS	64kB				
1024x8-Bit Registro PROM	87183	24	TTL	TTL-TS	8192x8-Bit PROM	2749	24	CMOS	TTL-TS
1024x8-Bit Registro PROM	87183	28	TTL	TTL-TS	8192x8-Bit PROM	2749	28	CMOS	TTL-TS
1024x8-Bit PROM	822708	24	TTL	TTL-OC	8192x8-Bit PROM	2764	28	NMOS	TTL-TS
1024x8-Bit PROM	822708	24	TTL	TTL-TS	8192x8-Bit PROM (one-time programm.)	2764	28	CMOS	TTL-TS
16kB					8192x8-Bit PROM	82641	24	TTL	TTL-OC
2048x8-Bit PROM	419	24	TTL	TTL-TS	8192x8-Bit PROM	82641	24	NMOS	TTL-OC
2048x8-Bit PROM	27291	24	CMOS	TTL-TS	8192x8-Bit PROM	82641	24	TTL	TTL-TS
2048x8-Bit PROM	27291	28	CMOS	TTL-TS	8192x8-Bit PROM	82641	24	NMOS	TTL-TS
2048x8-Bit Registro PROM	28166	24	TTL	TTL-TS	8192x8-Bit PROM	82641	28	TTL	TTL-OC
2048x8-Bit PROM	82190	24	TTL	TTL-OC	8192x8-Bit PROM	82641	28	TTL	TTL-TS
2048x8-Bit PROM	82190	24	NMOS	TTL-OC	128kB				
2048x8-Bit PROM	82190	24	TTL	TTL-TS	16384x8-Bit PROM	27128	28	CMOS	TTL-TS
2048x8-Bit PROM	82190	24	NMOS	TTL-TS	16384x8-Bit PROM	27128	28	NMOS	TTL-TS
2048x8-Bit PROM	82190	28	TTL	TTL-OC	16384x8-Bit PROM (one-time program.)	27128	28	CMOS	TTL-TS
2048x8-Bit PROM	82190	28	TTL	TTL-TS	16384x8-Bit PROM (one-time program.)	27128	32	CMOS	TTL-TS
2048x8-Bit PROM	82190	28	NMOS	TTL-TS	16384x8-Bit PROM	821281	28	TTL	TTL-TS
4096x4-Bit PROM	82195	20	TTL	TTL-OC	256kB				
4096x4-Bit PROM	82195	20	TTL	TTL-TS	32768x8-Bit PROM	27256	28	CMOS	TTL-TS
2048x8-Bit Registro PROM	87191	24	TTL	TTL-TS	32768x8-Bit PROM	27256	28	NMOS	TTL-TS

Descrizione in breve	Famiglia	Pins	Tecn.	Uscita	Descrizione in breve	Famiglia	Pins	Tecn.	Uscita
32768x8-Bit PROM (one-time program.)	27256	28	CMOS	TTL-TS	128 Bit				
32768x8-Bit PROM (one-time program.)	27256	32	CMOS	TTL-TS	128x1-Bit RAM (bipolare)	10147	16	ECL	ECL
512kB					256 Bit				
65536x8-Bit PROM (one-time program.)	27512	28	CMOS	TTL-TS	256x1-Bit statico RAM	402	18	NMOS	TTL-TS
65536x8-Bit PROM (one-time program.)	27512	32	CMOS	TTL-TS	256x1-Bit statico RAM	2501	16	PMOS	TTL-OC
1MB					256x1-Bit RAM (bipolare)	2504	16	TTL	TTL-OC
131072x8-Bit PROM (one-t. program.)	271023	32	CMOS	TTL-TS	256x1-Bit statico RAM	4537	16	CMOS	TTL-TS
65536x16-Bit PROM (one-t. program.)	271024	40	CMOS	TTL-TS	64x4-Bit statico RAM	4552	24	CMOS	TTL-TS
6. Statico RAM					256x1-Bit statico RAM	4720	16	CMOS	TTL-TS
16 Bit					256x1-Bit RAM (bipolare)	8216	16	TTL	TTL-OC
8x2-Bit Multiport Registro RAM	10143	24	ECL	ECL	256x1-Bit RAM (bipolare)	8216	16	TTL	TTL-TS
64 Bit					256x1-Bit RAM (bipolare)	10414	16	ECL	ECL
64x1-Bit statico RAM	4505	14	CMOS	TTL-TS	256x1-Bit RAM (bipolare)	74200	16	TTL	TTL-OC
16x4-Bit RAM (bipolare)	10145	16	ECL	ECL	256x1-Bit RAM (bipolare)	74200	16	TTL	TTL-TS
64x1-Bit RAM (bipolare)	10148	16	ECL	ECL	256x1-Bit RAM (bipolare)	74301	16	TTL	TTL-OC
16x4-Bit Registro RAM	10402	16	ECL	ECL	256x1-Bit RAM (bipolare)	93410	16	TTL	TTL-OC
16x4-Bit RAM (bipolare)	74189	16	TTL	TTL-OC	256x1-Bit RAM (bipolare)	100414	16	ECL	ECL
16x4-Bit RAM (bipolare)	74189	16	CMOS	TTL-OC	256x1-Bit RAM (bipolare)	100414	24	ECL	ECL
16x4-Bit RAM (bipolare)	74189	16	TTL	TTL-TS	576 Bit				
16x4-Bit RAM (bipolare)	74189	16	CMOS	TTL-TS	64x9-Bit RAM (bipolare)	8209	28	TTL	TTL-OC
16x4-Bit statico RAM	74189	20	CMOS	TTL-TS	64x9-Bit RAM (bipolare)	8219	28	TTL	TTL-OC
16x4-Bit RAM (bipolare)	74219	16	TTL	TTL-OC	1kB				
16x4-Bit statico RAM	74219	16	CMOS	TTL-TS	1024x1-Bit statico RAM	405	18	NMOS	TTL-TS
16x4-Bit RAM (bipolare)	74219	16	TTL	TTL-TS	256x4-Bit statico RAM	412	24	NMOS	TTL-TS
16x4-Bit statico RAM	74219	20	CMOS	TTL-TS	256x4-Bit statico RAM	2101	22	CMOS	TTL-TS
16x4-Bit statico RAM	74410	18	TTL	TTL-TS	256x4-Bit statico RAM	2101	22	NMOS	TTL-TS
16x4-Bit Registro RAM	100145	24	ECL	ECL	256x4-Bit statico RAM	2101	24	CMOS	TTL-TS
					1024x1-Bit statico RAM	2102	16	NMOS	TTL-TS

Descrizione in breve	Famiglia	Pins	Tecn.	Uscita	Descrizione in breve	Famiglia	Pins	Tecn.	Uscita
256x4-Bit statico RAM	2111	18	NMOS	TTL-TS	258x8-Bit RAM (bipolare)	82208	22	TTL	TTL-TS
256x4-Bit statico RAM	2112	16	NMOS	TTL-TS	258x9-Bit RAM (bipolare)	82210	24	TTL	TTL-TS
1024x1-Bit statico RAM	2115	16	NMOS	TTL-OC	256x9-Bit RAM (bipolare)	82212	22	TTL	TTL-TS
1024x1-Bit statico RAM	2125	16	NMOS	TTL-TS	256x9-Bit RAM (bipolare)	82212	28	TTL	TTL-TS
1024x1-Bit statico RAM	2125	16	TTL	TTL-TS	4kB				
256x4-Bit statico RAM	2606	16	NMOS	TTL-TS	4096x1-Bit statico RAM	410	22	NMOS	TTL-TS
1024x1-Bit statico RAM	6508	16	CMOS	TTL-TS	1024x4-Bit statico RAM	445	20	CMOS	TTL-TS
1024x1-Bit statico RAM	6518	18	CMOS	CMOS	1024x4-Bit statico RAM	2114	18	NMOS	TTL-TS
1024x1-Bit statico RAM	6518	18	CMOS	TTL-TS	1024x4-Bit statico RAM	2114	18	CMOS	TTL-TS
128x8-Bit statico RAM	6810	24	NMOS	TTL-TS	1024x4-Bit statico RAM	2114	18	TTL	TTL-TS
1024x1-Bit RAM (bipolare)	8210	16	TTL	TTL-OC	1024x4-Bit statico RAM	2114	20	CMOS	TTL-TS
1024x1-Bit RAM (bipolare)	8211	16	TTL	TTL-TS	4096x1-Bit ECL RAM (bipolare)	2142	20	ECL	ECL
128x8-Bit statico RAM per I ² C-BUS	8571	8	CMOS	I ² C-BUS	4096x1-Bit statico RAM	2147	18	CMOS	TTL-TS
1024x1-Bit RAM (bipolare)	10415	16	ECL	ECL	4096x1-Bit statico RAM	2147	18	NMOS	TTL-TS
256x4-Bit RAM (bipolare)	10422	24	ECL	ECL	1024x4-Bit statico RAM	2148	18	CMOS	TTL-TS
256x4-Bit RAM (bipolare)	93412	22	TTL	TTL-OC	1024x4-Bit statico RAM	2148	18	NMOS	TTL-TS
256x4-Bit RAM (bipolare)	93412	22	TTL	TTL-TS	4096x1-Bit statico RAM	4178	22	CMOS	TTL-TS
256x4-Bit RAM (bipolare)	93412	24	TTL	TTL-OC	4096x1-Bit statico RAM	4315	18	CMOS	CMOS
256x4-Bit RAM (bipolare)	93412	24	TTL	TTL-TS	1024x4-Bit statico RAM	4334	18	CMOS	TTL-TS
1024x1-Bit RAM (bipolare)	93425	16	TTL	TTL-TS	4096x1-Bit RAM (bipolare)	10470	18	ECL	ECL
1024x1-Bit RAM (bipolare)	100415	16	ECL	ECL	1024x4-Bit RAM (bipolare)	10474	24	ECL	ECL
1024x1-Bit RAM (bipolare)	100415	24	ECL	ECL	4096x1-Bit RAM (bipolare)	82400	18	TTL	TTL-OC
256x4-Bit RAM (bipolare)	100422	24	ECL	ECL	4096x1-Bit RAM (bipolare)	82400	18	TTL	TTL-TS
2kB					4096x1-Bit RAM (bipolare)	93470	18	TTL	TTL-OC
256x8-Bit RAM (bipolare)	8X350	22	TTL	TTL-TS	4096x1-Bit RAM (bipolare)	93470	18	TTL	TTL-TS
256x8-Bit RAM (bipolare)	8X350	28	TTL	TTL-TS	4096x1-Bit RAM (bipolare)	100470	18	ECL	ECL
256x8-Bit statico RAM per I ² C-BUS	8570	8	CMOS	I ² C-BUS	1024x4-Bit RAM (bipolare)	100474	24	ECL	ECL
256x8-Bit statico RAM per I ² C-BUS	8583	8	CMOS	I ² C-BUS					

Descrizione in breve	Famiglia	Pins	Tecn.	Uscita	Descrizione in breve	Famiglia	Pins	Tecn.	Uscita
2,5kB					2048x8-Bit statico RAM 6117 24 CMOS TTL-TS				
512x9-Bit BIPORE-RAM	4511	28	CMOS	TTL-TS	16384x1-Bit ECL RAM (bipolare)	10480	20	ECL	ECL
512x9-Bit BIPORE-RAM	4511	32	CMOS	TTL-TS	4096x4-Bit Cache Address Comparator	62350	24	CMOS	
8kB					4096x4-Bit Cache Address Comparator				
1024x8-Bit statico RAM	4118	24	NMOS	TTL-TS	4096x4-Bit statico RAM	65770	22	CMOS	TTL-TS
1024x8-Bit statico RAM	4801	24	NMOS	TTL-TS	4096x4-Bit statico RAM	65772	24	CMOS	TTL-TS
1024x8-Bit statico RAM	4801	32	NMOS	TTL-TS	16384x1-Bit ECL RAM (bipolare)	100480	20	ECL	ECL
16kB					40kB				
16384x1-Bit statico RAM	1600	22	CMOS	TTL-TS	2048x20-Bit stat. RAM c. Comparator	4202	68	CMOS	TTL-TS
16384x1-Bit statico RAM	2167	20	CMOS	TTL-TS	64kB				
16384x1-Bit statico RAM	2167	20	NMOS	TTL-TS	65536x1-Bit statico RAM	1600	22	CMOS	TTL-TS
4096x4-Bit statico RAM	2168	20	NMOS	TTL-TS	65536x1-Bit statico RAM	1600	24	CMOS	TTL-TS
4096x4-Bit statico RAM	2168	20	CMOS	TTL-TS	65536x1-Bit statico RAM	1601	22	CMOS	TTL-TS
4096x4-Bit statico RAM	2169	20	NMOS	TTL-TS	65536x1-Bit statico RAM	1601	24	CMOS	TTL-TS
4096x4-Bit statico RAM	2169	20	CMOS	TTL-TS	16384x4-Bit statico RAM	1620	22	CMOS	TTL-TS
2048x8-Bit statico RAM	4016	24	NMOS	TTL	16384x4-Bit statico RAM	1620	24	CMOS	TTL-TS
2048x8-Bit statico RAM	4016	24	NMOS	TTL-TS	16384x4-Bit statico RAM	1621	22	CMOS	TTL-TS
4096x4-Bit statico RAM	4179	22	CMOS	TTL-TS	16384x4-Bit statico RAM	1622	24	CMOS	TTL-TS
4096x4-Bit stat. RAM c. 4-Bit Comparator	4180	22	CMOS	TTL-TS	16384x4-Bit statico RAM	1622	28	CMOS	TTL-TS
4096x4-Bit stat. RAM c. 4-Bit Comparator	4180	24	CMOS	TTL-TS	16384x4-Bit statico RAM	1623	24	CMOS	TTL-TS
2048x8-Bit statico RAM	4802	28	CMOS	TTL-TS	16384x4-Bit statico RAM	1623	28	CMOS	TTL-TS
2048x8-Bit statico RAM	4802	32	CMOS	TTL-TS	16384x4-Bit statico RAM	1625	22	CMOS	TTL-TS
2048x8-Bit statico RAM	6116	24	CMOS	TTL	16384x4-Bit statico RAM	1625	24	CMOS	TTL-TS
2048x8-Bit statico RAM	6116	24	CMOS	TTL-TS	16384x4-Bit statico RAM	1626	28	CMOS	TTL-TS
2048x8-Bit statico RAM	6116	24	NMOS	TTL-TS	16384x4-Bit statico RAM	1629	24	CMOS	TTL-TS
2048x8-Bit statico RAM	6116	28	CMOS	TTL-TS	16384x4-Bit statico RAM	1629	28	CMOS	TTL-TS
2048x8-Bit statico RAM	6116	32	NMOS	TTL-TS	8192x8-Bit statico RAM	1635	28	CMOS	TTL-TS
2048x8-Bit statico RAM	6116	32	CMOS	TTL-TS	8192x8-Bit statico RAM	1635	32	CMOS	TTL-TS

Descrizione in breve	Famiglia	Pins	Tecn.	Uscita	Descrizione in breve	Famiglia	Pins	Tecn.	Uscita
65536x1-Bit statico RAM	2600	16	NMOS	TTL-TS	32768x8-Bit statico RAM	5255	28	CMOS	TTL-TS
65536x1-Bit statico RAM	2600	18	NMOS	TTL-TS	32768x8-Bit statico RAM	5256	28	CMOS	TTL-TS
16384x4-Bit stat. RAM + 4-Bit Comparator ..	4480	24	CMOS	TTL-TS	262144x1-Bit statico RAM	5257	24	CMOS	TTL-TS
8192x8-Bit statico RAM Zeropower	4808	28	CMOS	TTL-TS	65536x4-Bit statico RAM	44252	24	CMOS	TTL-TS
8192x8-Bit statico RAM Zeropower	4809	28	CMOS	TTL-TS	262144x1-Bit statico RAM	44253	24	CMOS	TTL-TS
8192x8-Bit stat. RAM c. 8-Bit Comparator	4874	28	CMOS	TTL-TS	32768x8-Bit statico RAM	44256	28	CMOS	TTL-TS
8192x8-Bit stat. Cache RAM c. Komp.	4880	28	CMOS	TTL-TS	32768x8-Bit pseudo-statico RAM	51832	28	CMOS	TTL-TS
8192x8-Bit statico Parity RAM	4898	28	CMOS	TTL-TS	65536x4-Bit statico RAM	61253	28	CMOS	TTL-TS
8192x8-Bit statico RAM	6164	28	CMOS	TTL-TS	32768x8-Bit statico RAM	61256	28	CMOS	TTL-TS
8192x8-Bit statico RAM	6164	28	NMOS	TTL-TS	1MB				
16384x4-Bit synch. stat. RAM con Latch ..	6292	28	CMOS	LATCH	131072x8-Bit statico RAM	48127	32	CMOS	TTL-TS
16384x4-Bit synch. stat. RAM c. Registro	6293	28	CMOS	Registro	131072x8-Bit statico RAM	48128	32	CMOS	TTL-TS
16384x4-Bit synch. stat. RAM c. Registro	6294	28	CMOS	Registro	1048576x1-Bit statico RAM	51001	28	CMOS	TTL-TS
16384x4-Bit synch. stat. RAM c. Latch	6295	28	CMOS	Latch	262144x4-Bit statico RAM	51004	28	CMOS	TTL-TS
72kB					131072x8-Bit statico RAM	51008	32	CMOS	TTL-TS
8192x9-Bit statico RAM	1695	28	CMOS	TTL-TS	131072x8-Bit pseudo-statico RAM	518128	32	CMOS	TTL-TS
8192x9-Bit statico RAM	1695	28	NMOS	TTL-TS					
8192x9-Bit statico RAM	1695	32	CMOS	TTL-TS					
8192x9-Bit statico RAM	4889	28	CMOS	TTL-TS					
8192x9-Bit statico Parity RAM	4899	28	CMOS	TTL-TS					
256kB									
65536x4-Bit statico RAM	1605	22	CMOS	TTL-TS					
65536x4-Bit statico RAM	1605	24	CMOS	TTL-TS					
262144x1-Bit statico RAM	1800	24	CMOS	TTL-TS					
262144x1-Bit statico RAM	1800	28	CMOS	TTL-TS					
65536x4-Bit statico RAM	1820	24	CMOS	TTL-TS					
65536x4-Bit statico RAM	1820	28	CMOS	TTL-TS					
32768x8-Bit statico RAM Zeropower	4830	28	CMOS	TTL-TS					

Descrizione in breve	Famiglia	Pins	Tecn.	Uscita	Descrizione in breve	Famiglia	Pins	Tecn.	Uscita
7. Video RAM									
10kB									
920 parole x 12-Bit x 2 Digital Video RAM	4780	40	CMOS	TTL					
1135 parole x 9-Bit Digital Video RAM	4760	28	CMOS	TTL					
64kB									
65536x1-Bit Multiport Video RAM	4161	20	NMOS	TTL-TS					
65536x1-Bit Multiport Video RAM	4161	22	NMOS	TTL-TS					
256kB									
65536x4-Bit Multiport Video RAM	4461	24	NMOS	TTL-TS					
65536x4-Bit Multi-Port din. RAM	47464	24	NMOS	TTL					
1MB									
262144x4-Bit Multiport Video RAM	44251	28	CMOS	TTL-TS					
262144x4-Bit Vid RAM (Field Memory)	521000	40	CMOS	TTL					
262144x4-Bit dinamico Video-RAM	521000	40	NMOS	TTL					
262144x4-Bit dinamico Video-RAM	521000	64	NMOS	TTL					
262144x4-Bit Multiport Video RAM	524256	28	CMOS	TTL					
262144x4-Bit Multiport Video RAM	524257	28	CMOS	TTL					
1,2MB									
327680 parole x 4-Bit din. Video-RAM	4701	64	NMOS	TTL					

Spiegazioni

I. Generalità in merito alla sezione 2 (tabella dati)

1. Spiegazioni in merito alla struttura delle pagine

Tutti i tipi sono riportati riuniti in famiglie in successione strettamente alfanumerica. Ad una famiglia sono stati riuniti solo tipi con lo stesso schema di collegamento, la stessa matrice di memoria e lo stesso modo di memorizzazione. Per mezzo di una pagina di esempi può venir spiegata nel miglior modo la struttura della tabella dati (vedasi penultima pagina di copertina). Potrete riconoscere con uno sguardo la struttura della memoria, il modo di memorizzazione, il numero pin, lo schema di collegamento nonchè le tensioni di alimentazione e di programmazione. Ciò è valido per tutti i tipi di questa famiglia e completamente indipendente dal produttore.

2. Spiegazioni in merito alla struttura della tabella

a) Colonna «Tipo»

Qui vengono riportati tutti i tipi della rispettiva famiglia in modo strettamente alfanumerico.

b) Colonna «Prod.»

Per motivi di spazio i nomi dei produttori sono abbreviati. I nomi e gli indirizzi completi sono riportati alfabeticamente su pagina 1-104. In ogni modo nessuna garanzia può essere data in merito alla completezza ed alla capacità di fornitura.

c) Colonna «Carcassa»

In questo libro dei dati si è rinunciato a precisi disegni di carcassa distinguendo le carcasse solo secondo la forma di costruzione.

- DIC = Carcassa in ceramica DIP (dual inline package) (esecuzione normale)
- DIP = Carcassa in plastica DIP (dual inline package) (esecuzione normale)
- FLAT = Carcassa a montaggio superficiale (SMD)
- LCC = Carcassa LCC (leadless chip carrier) - senza piedi di collegamento
- PLCC = Carcassa PLCC (plastic chip carrier)
- SIC = Alloggiamento ad innesto ad una fila senza gambe di allacciamento
- SIP = Carcassa ad innesto ad una fila (single inline package)

- TDIC = Carcassa in ceramica DIP (esecuzione stretta, 300 mil)
- TDIP = Carcassa in plastica DIP (esecuzione stretta, 300 mil)
- ZIC = Alloggiamento ad una fila con collegamenti a zigzag (ceramica)
- ZIP = Alloggiamento ad una fila con collegamenti a zigzag (plastica)

d) Colonna «Tecn.»

Denominazione in breve delle date tecnologie.

- CMOS = Complementary-Metal-Oxide-Silicone
- ECL = Emitter coupled logic (logica d'emettitore accoppiato)
- NMOS = MOS di canale N
- PMOS = MOS di canale P
- TTL = Logica transistor - transistor

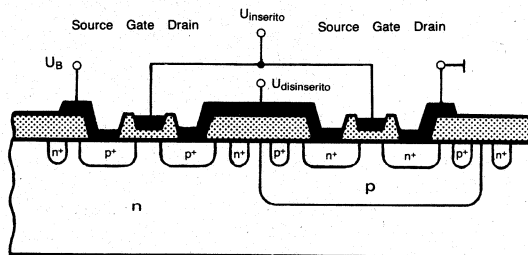

Sezione attraverso una coppia di transistori CMOS

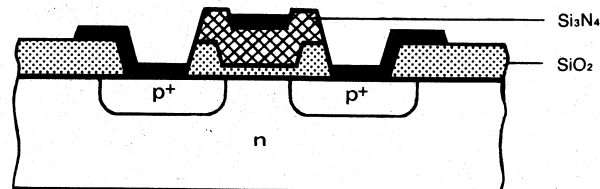

Struttura di un transistor di memoria NMOS

e) Colonna « $T_{U}^{\circ}C$ »

Gamma di temperatura minima e massima alla quale il circuito funziona ancora in modo ineccepibile (temperatura ambientale).

f) Colonna « P_{typ} »

Tipica potenza assorbita in mW a funzionamento normale. Se non è con trasognato diversamente presso $25^{\circ}C$ Ta (temperatura ambientale).

g) Colonna « $P_{standby}$ »

Potenza assorbita a funzionamento di riposo (standby); solo presso tipi con funzionamento standby.

h) Colonna « t_{aa} »

Tempo di inserimento in nanosecondi tra entrata dati e prelevamento dello stesso impulso d'entrata all'uscita (Access Time).



Diagramma di tempo lettura - lettura - scrittura

i) Colonna « t_{ref} »

Tempo di inserimento in secondi millesimi tra l'inizio di una sequenza di segnale e la riconduzione di successo della memoria al suo stato originario, ricaricamento periodico dell'energia conservatrice dell'informazione (solo presso RAM dinamica).

k) Colonna «Uscita»

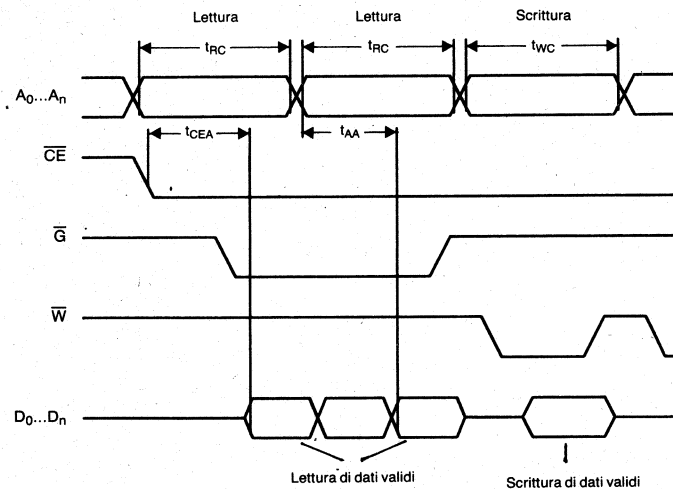
Denominazione in breve per il modo di principio del cablaggio d'uscita.

IC-BUS = Uscita speciale per circuiti integrati

I²C-BUS = Uscita speciale per I²C-BUS

MATCH = Uscita con codice match

Register = Uscita registro

TTL-OC = Uscita con collettore aperto (TTL)

TTL-OD = Uscita con drain aperto (TTL)

TTL-TS = Uscita tri-state (TTL)

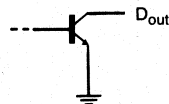

Uscite con collettore aperto (TTL)

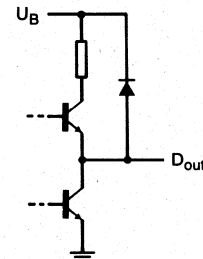

Uscite tri-state (TTL)

II. Spiegazioni fondamentali in merito a circuiti di memoria

1. Suddivisione delle memorie a semiconduttore

Memoria scrittura/lettura (RAM)

RAM (Random Access Memory) sono certamente le memorie a semiconduttore più diffuse. Vengono impiegate in fondo solo come memoria principale per programmi e dati variabili o come tampone e come registro rapido. Attraverso una densità sempre più alta nelle RAM si raggiungono delle potenze di memoria sempre più alte addirittura fino al MEGA-chip.

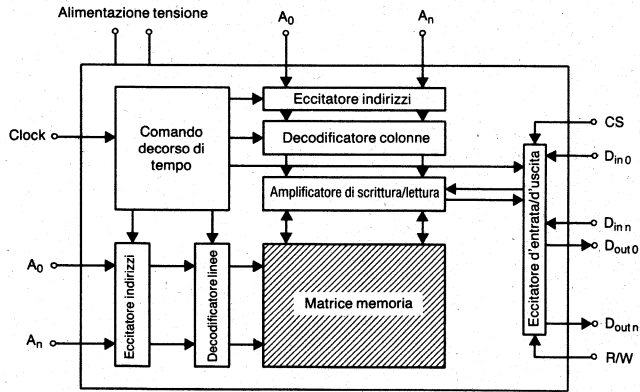

Schema a blocchi di una memoria di scrittura/lettura (RAM)

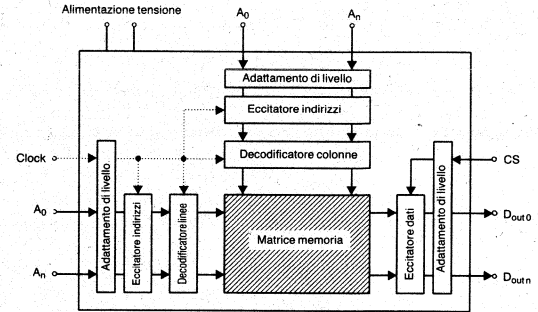

Schema a blocchi di una memoria a valore fisso (ROM)

a) Memorie statiche di scrittura/lettura (SRAM)

Malgrado le diverse tecnologie per la realizzazione di RAM's il modo di funzionamento fondamentale rimane sempre lo stesso. Due resistenze di carico e due transistori NPN formano un flip-flop del quale rispettivamente un transistor si trova in stato conduttore (logico 1 oppure H) e uno in stato bloccante (logico 0 oppure L). Una variazione è possibile solo attraverso disinserimento delle tensioni di alimentazione oppure per mezzo di inversione dello stato.

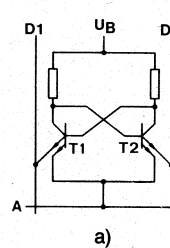

Struttura di una memoria statica TTL di scrittura/lettura con una conduzione indirizzi in esecuzione normale (a) e in tecnica con diodi Schottky (b).

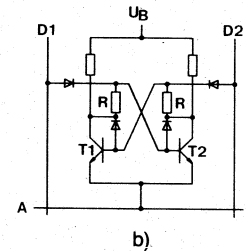

Per causa del relativamente alto consumo di potenza specialmente presso sRAM bipolari e il fabbisogno di assai numerosi transistori presso la tecnologia MOS ora vengono impiegate in misura più elevata RAM (dRAM) dinamiche.

b) Memorie dinamiche di scrittura/lettura (dRAM)

Per la realizzazione di dRAM's si presta pressoché esclusivamente la tecnologia MOS. A tale scopo viene usata come memoria di carico la capacità che viene formata dalla zona Drain del transistor con lo strato di sostrato.

Per causa di correnti di dispersione della carica determinate l'informazione si rende necessario un regolare rinfrescamento (refresh) per mezzo di una corrente d'impulso per evitare la perdita di dati. Il vantaggio di RAM's dinamiche è un inferiore assorbimento di potenza, una più alta densità con conseguenti più modesti costi.

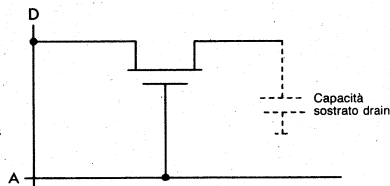

2. Memorie fisse programmabili

Queste esecuzioni si distinguono dalle memorie fisse ROM (read only memory) solo in quanto sono elettricamente programmabili. Attraverso i loro lunghi tempi di programmazione per la scrittura di informazioni, circa 50 fino a 1000 volte più lunghi come per la lettura, si trovano in una situazione di ermafrodito. Contrariamente alle RAM's, conservano il loro contenuto anche dopo un'interruzione dell'alimentazione di tensione.

a) Memorie a semiconduttore (EPROM) elettricamente programmabili e cancellabili attraverso radiazione ultravioletta

EPROM (erasable PROM) possono venir cancellati per mezzo di una luce a forte tenore di raggi ultravioletti e successivamente di nuovo programmati. Dopo una programmazione riuscita attraverso EPROM si possono sostituire anche ROM's.

b) Memorie a semiconduttore (EEPROM) elettricamente programmabili e cancellabili

EEPROM (electrically erasable PROM) prima della nuova scrittura devono venir preparate per mezzo di un precedente ciclo di cancellatura separato il

quale in parte deve venir effettuato completamente in parte a parole.

c) Memoria fissa programmabili una volta (OTPEPROM)

Gli OTPEPROM (one-time-programmable EPROM) sono per lo più EPROM incorporati in un alloggiamento senza finestre. Le caratteristiche elettriche e la programmazione corrispondono a quelle dell'EPROM.

d) Memorie fisse programmabili (PROM)

PROM (programmable ROM) possono venir portate dall'utente attraverso programmazione (fusione di determinati componenti) al desiderato stato d'informazione.

3. First in First out Memory (FIFO)

Questo tipo appartiene al genere dei registri a cursore poichè dall'esterno può venir letto sempre solo un posto di memoria. Un indirizzamento non è possibile. La differenza principale rispetto ad altre memorie consiste nel fatto che le informazioni senza agire dall'esterno si avvicinano all'uscita, ossia che nel caso di una memoria vuota l'informazione è presente immediatamente all'uscita. Impiego principale di FIFO's nella trasmissione di dati di apparecchi con variabile velocità di lavoro come ad esempio calcolatori e stampatori.

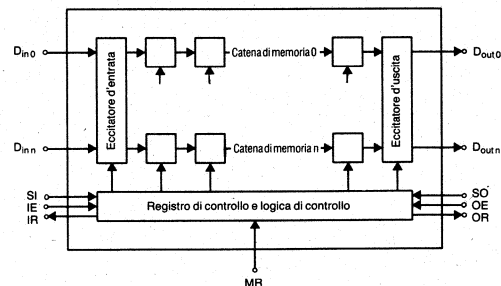

Schema a blocchi di un elemento di memoria FIFO

Abbreviazioni nei disegni di collegamento

A0...An	Entrate indirizzo 0...n	G	Entrata sgancio
ADQ	Entrata indirizzo - entrata/uscita dati	GND	Massa
ALE	Sgancio indirizzo latch	GS	Entrata di sgancio sincronizzante
AR	Indirizzo di riferimento	HFULL	Visualizzazione semipiena (FIFO)
AR0...ARn	Lettura indirizzi entrata 0...n	Hi-Z	Impedenza elevata
AW0...AWn	Scrittura indirizzi entrata 0...n	HOS	Uscita di impulso orizzont. sincr. high speed
BCLR	Cancellazione bit ingresso di controllo	HS	Uscita di impulso orizzont. sincr.
BE	Cancellatura blocco	IES	Sgancio seriale entrata
BPE	Programmazione bulk (protezione data)	INIT	Entrata inizializzazione
BS	Sgancio blocco	INITs	Entrata inizializzazione sincronizzante
BSET	Impostazione bit ingresso di controllo	INT	Uscita d'interruzione
C	Comparazione	IR	Sgancio entrata
CAS	Colonne indirizzi entrata d'interdizione	IRE	Sgancio entrata
CE	Sgancio chip (chip enable)	IRF	Entrata/uscita registro
CG0	Comparazione 0 abilitazione uscita	LDCLK	Caricamento entrata cadenze
CG1	Comparazione 1 abilitazione uscita	LE	Sgancio latch
CLK	Entrata cadenze (clock)	Low-Z	Impedenza bassa
CLR	Entrata cancellatura	M	Ingresso per modo operativo (modo control)
CPS1	Entrata cadenza seriale	MATCH	Uscita match, comparatore (cache)
CPS0	Uscita seriale - entrata cadenze	MR	Entrata principale di ripristino (Master Reset)
CS	Sgancio chip	MS	Ingresso per modo operativo (modo select)
CTR	Entrata di controllo	n.c.	Non collegato (collegamento senza rilievo)
D ₀ ...D _n	Entrate e uscite dati 0...n	OES	Uscita seriale - sgancio entrata
D _{in}	Entrata dati	OR	Sgancio uscita
D _{ins}	Entrata seriale dati	ORE	Sgancio uscita registro
DIR	Direzione di trasmissione ingresso di controllo	OSC _{in}	Entrata oscillatore
D _{out}	Uscita dati	OSC _{out}	Uscita oscillatore
D _{outs}	Uscita seriale dati	P	Ingresso di abilitazione per parità
D _{so} ...D _{sn}	Entrata e uscita seriale dati	PD	Rilevamento della presenza del chip
DT	Trasferire dati	PE	Possibilità di programmazione
d.u.	Not usare	PF	Errore di tensione di alimentazione interrupt
EMPTY	Visualizzazione vuota (FIFO)	PGM	Modo di programmazione
EP	Errore di parità	PL	Sgancio caricamento parallelo
FE	Abilitazione	PRE	Possibilità di protezione registro
FH	Impostare force	Prog	Entrata programmazione (EPROM)
FL	Prima caricare	PS	Selezione pin
FM	Resttare force	PTC	Controllo del tempo di programmazione
FULL	Visualizzazione piena (FIFO)	PVC	Controllo tensione di programmazione

Abbreviazioni nei disegni di collegamento

Q	Uscita
R	Entrata ripristino
RAS	Entrata d'interdizione colonne indirizzi
RC	Collegamento per costante di tempo elemento R/C
RE	Leggere
REF	Refresh, ripristino
RR	Resettare leggere (reset read)
RT	Ritrasmettere
RW	Resettare scrivere (reset write)
R/W	Sgancio lettura/scrittura
SCL	Cadenza seriale (clock)
SDA	Flusso seriale dati
SE	Abilitazione seriale
SFS	Abilitazione funzione speciale
Shift in	Abilitazione per ingresso seriale (FIFO)
Shift out	Abilitazione per uscita seriale (FIFO)
SRA	Ripartizione attività registrazione
SRCLK	Leggere cadenza seriale
SS	Entrata avviamento/stop
ST	Strobe, entrata d'interdizione
SWCLK	Scrivere cadenza seriale
T	Test
TOP	Trasmissione uscita entrata parallela
TOS	Trasmissione uscita entrata seriale
TR	Trasmissione registro
TTS	Trasmissione entrata stack
UNCLK	Immissione cadenza (unload)
VCP	Tensione di programmazione
W	Possibilità di scrittura
WB	Scrivere per bit
WM	Possibile scrivere maschera
WORD	Lunghezza di parola ingresso (modo DSC 910 parole a livello H, 858 parole a livello L)
XI	Ingresso espansione
X0	Uscita espansione

E

Índice di funciones

Función	Familia	Pins	Tecn.	Salida	Función	Familia	Pins	Tecn.	Salida
1. Dinámica RAM									
1kB									
1024x1-Bit dinámica RAM	404	18	NMOS	TTL-TS	16384x16-Bit dinámica RAM-Módulo	4416	30	CMOS	TTL-TS
4kB									
4096x1-Bit dinámica RAM	2660	16	NMOS	TTL-TS	65536x4-Bit dinámica RAM	4464	18	NMOS	TTL-TS
4096x1-Bit dinámica RAM	2680	22	NMOS	TTL-TS	65536x4-Bit dinámica RAM	4464	20	NMOS	TTL-TS
4096x1-Bit dinámica RAM	6605	22	NMOS	TTL-TS	65536x4-Bit dinám. RAM (page mode)	4464	24	NMOS	TTL-TS
16kB									
16384x1-Bit dinámica RAM	4116	16	NMOS	TTL-TS	262144x1-Bit dinámica RAM	41256	16	NMOS	TTL-TS
16384x1-Bit dinámica RAM	4116	18	NMOS	TTL-TS	262144x1-Bit dinámica RAM	41256	16	CMOS	TTL-TS
16384x1-Bit dinámica RAM	4516	16	NMOS	TTL-TS	262144x1-Bit dinámica RAM	41257	16	NMOS	TTL-TS
16384x1-Bit dinámica RAM	4816	16	NMOS	TTL-TS	262144x1-Bit dinámica RAM	41256	18	CMOS	TTL-TS
32kB									
32768x1-Bit dinámica RAM	4332	18	NMOS	TTL-TS	262144x1-Bit dinámica RAM	41257	18	NMOS	TTL-TS
32768x1-Bit dinámica RAM	6632	16	NMOS	TTL-TS	262144x1-Bit dinámica RAM	41256	18	NMOS	TTL-TS
32768x1-Bit dinámica RAM	6633	16	NMOS	TTL-TS	262144x1-Bit dinámica RAM	41258	16	CMOS	TTL-TS
64kB									
65536x1-Bit dinámica RAM	4164	16	NMOS	TTL-TS	262144x1-Bit dinámica RAM	41257	18	NMOS	TTL-TS
65536x1-Bit dinámica RAM	4164	18	NMOS	TTL-TS	262144x1-Bit dinámica RAM	41258	16	CMOS	TTL-TS
8192x8-Bit dinámica RAM	4168	28	NMOS	TTL-TS	262144x1-Bit dinámica RAM	41257	18	NMOS	TTL-TS
16384x4-Bit dinámica RAM	4416	18	NMOS	TTL-TS	262144x1-Bit dinámica RAM	41258	18	CMOS	TTL-TS
128kB									
2 x 65536x1-Bit dinámica RAM	41128	16	NMOS	TTL-TS	320kB				
256kB									
262144x1-Bit dinámica RAM-Módulo	4164	22	CMOS	TTL-TS	65536x5-Bit dinámica RAM-Módulo	4164	24	CMOS	TTL-TS
65536x4-Bit dinámica RAM-Módulo	4161	30	CMOS	TTL-TS	65536x5-Bit dinámica RAM-Módulo	4161	35	CMOS	TTL-TS
65536x4-Bit dinámica RAM-Módulo	4161	31	CMOS	TTL-TS	512kB				
32768x8-Bit dinámica RAM-Módulo	4416	24	CMOS	TTL-TS	65536x8-Bit dinámica RAM-Módulo	4164	30	CMOS	TTL-TS
					131072x4-Bit dinámica RAM-Módulo	4161	48	CMOS	TTL-TS
					576kB				
					65536x9-Bit dinámica RAM-Módulo	4164	32	CMOS	TTL-TS
					1MB				
					1048576x1-Bit dinámica RAM-Módulo	4256	22	CMOS	TTL-TS
					262144x4-Bit dinámica RAM-Módulo	4256	22	NMOS	TTL-TS
					262144x4-Bit dinámica RAM-Módulo	4257	22	NMOS	TTL-TS
					65536x16-Bit dinámica RAM-Módulo	4464	30	CMOS	TTL-TS
					1048576x1-Bit dinámica RAM	41024	18	CMOS	TTL-TS
					1048576x1-Bit dinámica RAM	41025	18	CMOS	TTL-TS

Función	Familia	Pins	Tecn.	Salida	Función	Familia	Pins	Tecn.	Salida
1MB					1048576x1-Bit dinámica RAM	411000	20	CMOS	TTL-TS
1048576x1-Bit dinámica RAM	41026	18	CMOS	TTL-TS	1048576x1-Bit dinámica RAM	411000	20	NMOS	TTL-TS
1048576x1-Bit dinámica RAM	41024	20	CMOS	TTL-TS	1048576x1-Bit din. RAM (page mode) ..	411000	20	CMOS	TTL-TS
1048576x1-Bit din. RAM (estática column) .	41027	18	CMOS	TTL-TS	1048576x1-Bit din. RAM (nibble m.)	411001	20	CMOS	TTL-TS
1048576x1-Bit din. RAM (nibble mode) ..	41025	20	CMOS	TTL-TS	1048576x1-Bit dinám. RAM-Módulo	411000	22	NMOS	TTL-TS
1048576x1-Bit din. RAM (estática column) .	41027	18	CMOS	TTL-TS	1048576x1-Bit din. RAM (estática c.) ...	411002	20	CMOS	TTL-TS
1048576x1-Bit dinámica RAM	41029	18	CMOS	TTL-TS	1048576x1-Bit din. RAM (page mode) .	411000	24	CMOS	TTL-TS
1048576x1-Bit din. RAM (page mode)	41024	26	CMOS	TTL-TS	1048576x1-Bit din. RAM (page mode) .	411000	26	NMOS	TTL-TS
1048576x1-Bit dinámica RAM	41025	26	CMOS	TTL-TS	1048576x1-Bit dinámica RAM	411000	26	CMOS	TTL-TS
1048576x1-Bit dinámica RAM	41026	26	CMOS	TTL-TS	1048576x1-Bit dinámica RAM	411000	26	NMOS	TTL-TS
1048576x1-Bit din. RAM (estática column) .	41027	26	CMOS	TTL-TS	1048576x1-Bit din. RAM (page mode) .	411000	26	CMOS	TTL-TS
1048576x1-Bit dinámica RAM	41029	26	CMOS	TTL-TS	1048576x1-Bit din. RAM (nibble mode)	411001	26	NMOS	TTL-TS
262144x4-Bit din. RAM (page mode)	44256	20	CMOS	TTL-TS	1048576x1-Bit din. RAM (nibble mode)	411001	26	CMOS	TTL-TS
262144x4-Bit din. RAM (estática column) ..	44257	20	CMOS	TTL-TS	1048576x1-Bit dinámica RAM	411002	26	CMOS	TTL-TS
262144x4-Bit dinámica RAM	44259	20	CMOS	TTL-TS	262144x4-Bit dinámica RAM	424256	20	CMOS	TTL-TS
262144x4-Bit dinám. RAM (page mode) .	44256	26	CMOS	TTL-TS	262144x4-Bit din. RAM (page mode) ...	424256	20	NMOS	TTL-TS
262144x4-Bit din. RAM (estática column) ..	44257	26	CMOS	TTL-TS	262144x4-Bit din. RAM (page mode) ...	424256	20	CMOS	TTL-TS
262144x4-Bit dinámica RAM	44259	26	CMOS	TTL-TS	262144x4-Bit din. RAM (estática col.) ..	424258	20	CMOS	TTL-TS
1048576x1-Bit din. RAM (page mode) ..	411000	18	NMOS	TTL-TS	262144x4-Bit din. RAM (page mode) ...	424256	24	CMOS	TTL-TS
1048576x1-Bit dinámica RAM	411000	18	CMOS	TTL-TS	262144x4-Bit dinámica RAM	424256	26	CMOS	TTL-TS
1048576x1-Bit dinámica RAM	411000	18	NMOS	TTL-TS	1MB				
1048576x1-Bit din. RAM (page mode) ..	411000	18	CMOS	TTL-TS	262144x4-Bit din.-RAM (page mode) ...	424256	26	NMOS	TTL-TS
1048576x1-Bit din. RAM (nibble mode)	411001	18	NMOS	TTL-TS	262144x4-Bit din. RAM (page mode) ...	424256	26	CMOS	TTL-TS
1048576x1-Bit dinámica RAM	411001	18	CMOS	TTL-TS	262144x4-Bit dinámica RAM	424258	26	CMOS	TTL-TS
1048576x1-Bit dinámica RAM	411002	18	CMOS	TTL-TS	262144x4-Bit Multip. de Video-RAM	524256	32	CMOS	TTL-TS
1048576x1-Bit din. RAM (page mode) ..	411000	20	CMOS	TTL-TS	262144x4-Bit Multip. de Video RAM	524257	32	CMOS	TTL-TS
1048576x1-Bit din. RAM (estática c.) ...	411002	18	CMOS	TTL-TS	2MB				
1048576x1-Bit din. RAM (page mode) ..	411000	20	CMOS	TTL-TS	262144x8-Bit dinámica RAM-Módulo	4256	30	CMOS	TTL-TS

Función	Familia	Pins	Tecn.	Salida	Función	Familia	Pins	Tecn.	Salida
262144x8-Bit dinámica RAM-Módulo	4256	30	NMOS	TTL-TS	8MB				
262144x8-Bit dinámica RAM-Módulo	4257	30	CMOS	TTL-TS	1048576x8-Bit dinámica RAM-Módulo	1000	30	NMOS	TTL-TS
262144x8-Bit dinámica RAM	4257	30	NMOS	TTL-TS	1048576x8-Bit din. RAM-Módulo (page m.) ..	1000	30	CMOS	TTL-TS
2,3MB					1048576x8-Bit din. RAM-Módulo (nibble m.) .	1001	30	NMOS	TTL-TS
262144x9-Bit dinámica RAM-Módulo	4256	30	CMOS	TTL-TS	1048576x8-Bit din. RAM-Módulo (nibble m.) .	1001	30	CMOS	TTL-TS
262144x9-Bit dinámica RAM-Módulo	4256	30	NMOS	TTL-TS	1048576x8-Bit din. RAM-Módulo (estática c.) ..	1002	30	CMOS	TTL-TS
262144x9-Bit dinámica RAM-Módulo	4257	30	CMOS	TTL-TS	9MB				
262144x9-Bit dinámica RAM	4257	30	NMOS	TTL-TS	1048576x9-Bit dinámica RAM-Módulo	1000	30	NMOS	TTL-TS
262144x9-Bit dinámica RAM-Módulo	4256	32	CMOS	TTL-TS	1048576x9-Bit dinámica RAM-Módulo	1000	30	CMOS	TTL-TS
4MB					1048576x9-Bit din. RAM-Mod. (nibble c.) .	1001	30	NMOS	TTL-TS
524288x8-Bit din. RAM-Módulo (page c.)	8512	30	CMOS	TTL-TS	1048576x9-Bit din. RAM-Mod. (nibble c.) .	1001	30	CMOS	TTL-TS
524288x8-Bit din. RAM-Módulo (estática col) ...	8514	30	CMOS	TTL-TS	1048576x9-Bit din. RAM-Módulo (estática c.)	1002	30	CMOS	TTL-TS
1048576x4-Bit din. RAM-Módulo (page c.)	41000	25	CMOS	TTL-TS	262144x36-Bit din. RAM-Módulo	362500	72	CMOS	TTL-TS
1048576x4-Bit din. RAM-Módulo (nibble c.)	41001	25	CMOS	TTL-TS	18MB				
1048576x4-Bit din. RAM-Módulo (estática c.)	41002	25	CMOS	TTL-TS	524288x36-Bit dinám. RAM-Módulo	365120	72	CMOS	TTL-TS
4194304x1-Bit din. RAM (page mode) ...	44100	18	CMOS	TTL-TS	36MB				
4194304x1-Bit din. RAM (page mode) ...	44100	20	CMOS	TTL-TS	4194304x9-Bit dinám. RAM-Módulo	94000	30	NMOS	TTL-TS
4194304x1-Bit din. RAM (estática col.) ..	44102	18	CMOS	TTL-TS	1048576x36-Bit dinám. RAM-Módulo ...	361020	72	CMOS	TTL-TS
4194304x1-Bit din. RAM (nibble mode) ..	44101	20	CMOS	TTL-TS	72MB				
4194304x1-Bit din. RAM (estática col.) ..	44102	20	CMOS	TTL-TS	2097152x36-Bit dinám. RAM-Módulo ...	362020	72	CMOS	TTL-TS
4194304x1-Bit dinámica RAM	44100	26	CMOS	TTL-TS					
4194304x1-Bit din. RAM (nibble mode) ..	44101	26	CMOS	TTL-TS					
4194304x1-Bit din. RAM (estática col.) ..	44102	26	CMOS	TTL-TS					
1048576x4-Bit din. RAM (page mode) ...	44400	20	CMOS	TTL-TS					
1048576x4-Bit din. RAM (estática col.) ..	44402	20	CMOS	TTL-TS					
1048576x4-Bit dinámica RAM	44400	26	CMOS	TTL-TS					
1048576x4-Bit din. RAM (estática col.) ..	44402	26	CMOS	TTL-TS					

Función	Familia	Pins	Tecn.	Salida	Función	Familia	Pins	Tecn.	Salida
2.EEPROM					256x8-Bit Serie EEPROM 2814 8 CMOS				
256 Bit					256x8-Bit EEPROM para I ² C-BUS 8582 16 CMOS I ² C-BUS				
16x16-Bit EEPROM	2801	14	NMOS		256x8-Bit EEPROM con I ² C-BUS Interface .	8582	8	CMOS	I ² C-BUS
256x1-Bit serie EEPROM	9306	14	NMOS	TTL-TS	2048x1-Bit serie EEPROM	9356	14	CMOS	TTL-TS
256x1-Bit serie EEPROM	9306	14	CMOS	TTL-TS	2048x1-Bit serie EEPROM	9356	8	CMOS	TTL-TS
256x1-Bit serie EEPROM	9306	8	NMOS	TTL-TS	4kB				
256x1-Bit serie EEPROM	9306	8	CMOS	TTL-TS	512x8-Bit EEPROM	2804	24	NMOS	TTL
256x1-Bit serie EEPROM	9306	8	NMOS	TTL-TS	4096x1-Bit serie EEPROM	9366	14	CMOS	TTL-TS
256x1-Bit serie EEPROM	9307	14	NMOS	TTL-TS	4096x1-Bit serie EEPROM	9366	8	CMOS	TTL-TS
256x1-Bit serie EEPROM	9307	8	NMOS	TTL-TS	512x8-Bit EEPROM	9840	18	CMOS	TTL-TS
512 Bit					8kB				
512x1-Bit serie EEPROM	9326	14	CMOS	TTL-TS	1024x8-Bit EEPROM	458	28	NMOS	TTL-TS
512x1-Bit serie EEPROM	9326	8	CMOS	TTL-TS	16kB				
1kB					2048x8-Bit EEPROM	2716	24	NMOS	TTL-TS
32x32-Bit EEPROM	2802	14	NMOS		2048x8-Bit EEPROM	2816	24	NMOS	TTL-TS
128x8-Bit serie EEPROM	5911	8	CMOS		2048x8-Bit EEPROM	2817	28	NMOS	TTL-TS
128x8-Bit serie EEPROM para I ² C-BUS...	8571	8	NMOS	I ² C-BUS	2048x8-Bit EEPROM	2817	28	CMOS	TTL-TS
128x8-Bit EEPROM para I ² C-BUS	8581	8	CMOS	I ² C-BUS	2048x8-Bit EEPROM	4615	24	CMOS	TTL-TS
1024x1-Bit serie EEPROM	9346	14	NMOS	TTL-TS	64kB				
1024x1-Bit serie EEPROM	9346	14	CMOS	TTL-TS	8192x8-Bit EEPROM	2864	28	CMOS	TTL-TS
1024x1-Bit serie EEPROM	9346	14	NMOS	TTL-TS	8192x8-Bit EEPROM	2864	28	NMOS	TTL-TS
1024x1-Bit serie EEPROM	9346	8	NMOS	TTL-TS	8192x8-Bit EEPROM	2864	32	CMOS	TTL-TS
1024x1-Bit serie EEPROM	9346	8	CMOS	TTL-TS	8192x8-Bit EEPROM	2865	28	CMOS	TTL-TS
128x8-Bit EEPROM	9810	18	CMOS	TTL-TS	8192x8-Bit EEPROM	4664	24	CMOS	TTL-TS
2kB					8192x8-Bit EEPROM	4664	28	CMOS	TTL-TS
256x8-Bit EEPROM	454	24	NMOS	TTL-TS	8192x8-Bit EEPROM	2864	28	CMOS	TTL-TS
256x8-Bit serie EEPROM con IC-BUS	2402	8	CMOS	IC-BUS	8192x8-Bit EEPROM	2864	32	CMOS	TTL-TS

Función	Familia	Pins	Tecn.	Salida	Función	Familia	Pins	Tecn.	Salida
8192x8-Bit EEPROM	2865	28	CMOS	TTL-TS	8192x8-Bit EPROM	27256	28	NMOS	TTL-TS
8192x8-Bit EEPROM	2865	28	NMOS	TTL	8192x8-Bit EPROM	27641	24	CMOS	TTL-TS
8192x8-Bit EEPROM	2865	32	CMOS	TTL-TS	128kB				
3.EPROM					16384x8-Bit EPROM	2751	28	CMOS	TTL-TS
2kB					16384x8-Bit EPROM	27128	28	NMOS	TTL-TS
256x8-Bit EPROM	1702	24	NMOS	TTL-TS	16384x8-Bit EPROM	27128	28	CMOS	TTL-TS
4kB					256kB				
512x8-Bit EPROM	2704	24	NMOS	TTL-TS	32768x8-Bit EPROM	27256	28	CMOS	TTL-TS
8kB					32768x8-Bit EPROM	27256	28	NMOS	TTL-TS
1024x8-Bit EPROM	2708	24	NMOS	TTL-TS	32768x8-Bit EPROM	27256	32	CMOS	TTL-TS
1024x8-Bit EPROM	2758	24	NMOS	TTL-TS	512kB				
16kB					65536x8-Bit EPROM	27512	28	CMOS	TTL-TS
2048x8-Bit EPROM	2716	24	CMOS	TTL-TS	65536x8-Bit EPROM	27512	28	NMOS	TTL-TS
2048x8-Bit EPROM	2716	24	NMOS	TTL-TS	1MB				
2048x8-Bit EPROM	27291	24	CMOS	TTL-TS	131072x8-Bit EPROM	271023	32	CMOS	TTL-TS
32kB					65536x16-Bit EPROM	271024	40	CMOS	TTL-TS
4096x8-Bit EPROM	2532	24	NMOS	TTL-TS	4.FIFO				
4096x8-Bit EPROM	2732	24	NMOS	TTL-TS	64 Bit				
4096x8-Bit EPROM	2732	24	CMOS	TTL-TS	16 palabras x 4-Bit FIFO	9403	24	TTL	TTL-TS
64kB					16 palabras x 4-Bit asíncrono FIFO	74222	20	TTL	TTL-OC
8192x8-Bit EPROM	2564	28	NMOS	TTL-TS	16 palabras x 4-Bit asíncrono FIFO	74222	20	TTL	TTL-TS
8192x8-Bit EPROM	2749	24	CMOS	TTL-TS	16 palabras x 4-Bit FIFO	74224	16	TTL	TTL-OC
8192x8-Bit EPROM	2764	24	NMOS	TTL-TS	16 palabras x 4-Bit FIFO	74224	16	TTL	TTL-TS
8192x8-Bit EPROM	2764	28	NMOS	TTL-TS	16 palabras x 4-Bit asíncrono FIFO	74232	16	TTL	TTL-TS
8192x8-Bit EPROM	2764	28	CMOS	TTL-TS	16 palabras x 4-Bit asíncrono FIFO	74232	20	TTL	TTL-TS
8192x8-Bit EPROM	2764	32	CMOS	TTL-TS	80 Bit				
8192x8-Bit EPROM	27128	28	NMOS	TTL-TS	16 palabras x 5-Bit asíncrono FIFO	74225	20	TTL	TTL-TS

Función	Familia	Pins	Tecn.	Salida	Función	Familia	Pins	Tecn.	Salida
16 palabras x 5-Bit asíncrono FIFO	74229	20	TTL	TTL-TS	9kB				
16 palabras x 5-Bit asíncrono FIFO	74233	20	TTL	TTL-TS	1024x9-Bit FIFO	4502	28	CMOS	TTL-TS
256 Bit					1024x9-Bit FIFO	4502	32	CMOS	TTL-TS
64 palabras x 4-Bit FIFO	9423	24	TTL	TTL-TS	1024 palabras x 9-Bit asíncrono FIFO ..	747202	28	CMOS	TTL-TS
64 palabras x 4-Bit asíncrono FIFO	74234	16	TTL	TTL-TS	18kB				
64 palabras x 4-Bit asíncrono FIFO	74234	20	TTL	TTL-TS	2048x9-Bit FIFO	4503	28	CMOS	TTL-TS
64 palabras x 4-Bit asíncrono FIFO	74236	16	TTL	TTL-TS	2048x9-Bit FIFO	4503	32	CMOS	TTL-TS
64 palabras x 4-Bit asíncrono FIFO	74236	20	TTL	TTL-TS	36kB				
320 Bit					4096x9-Bit FIFO	4504	28	CMOS	TTL-TS
64 palabras x 5-Bit asíncrono FIFO	74235	20	TTL	TTL-TS	40kB				
512 Bit					5048x8-Bit FIFO	41100	24	CMOS	TTL-TS
64 palabras x 8-Bit asíncrono FIFO	742232	24	TTL	TTL-TS	72kB				
64 palabras x 8-Bit asíncrono FIFO	742232	28	TTL	TTL-TS	8192x9-Bit FIFO	4508	28	CMOS	TTL-TS
576 Bit					1MB				
64 palabras x 9-Bit asíncrono FIFO	742233	28	TTL	TTL-TS	262144x4-Bit FIFO (pseudo estática)	41050	16	CMOS	TTL
640 Bit					262144x4-Bit FIFO (pseudo estática)	41050	20	CMOS	TTL
(64x5)x2-Bit bidirectional Biport FIFO	45264	24	CMOS		262144x4-Bit FIFO (pseudo estática)	41050	26	CMOS	TTL
(64x5)x2-BIT bidirectional Biport FIFO ...	45265	24	CMOS						
4608 Bit									
512x9-Bit FIFO	4501	28	CMOS	TTL-TS					
512 palabras x 9-Bit FIFO	4501	32	CMOS	TTL-TS					
512 palabras x 9-Bit asíncrono FIFO	747201	28	CMOS	TTL-TS					
5kB									
1024x5-Bit FIFO	4505	20	CMOS	TTL-TS					
1024x5-Bit FIFO	4505	24	CMOS	TTL-TS					
7kB									
910 palabras x8 Bit FIFO	41100	24	NMOS	TTL-TS					

Función	Familia	Pins	Tecn.	Salida	Función	Familia	Pins	Tecn.	Salida
5.PROM					4kB				
256 Bit					512x8-Bit Registro PROM	2845	24	TTL	TTL-TS
32x8-Bit PROM	8223	16	TTL	TTL-OC	512x8-Bit Registro PROM	8727	22	TTL	TTL-TS
32x8-Bit PROM	8223	16	TTL	TTL-TS	512x8-Bit PROM	82115	24	TTL	TTL-TS
32x8-Bit PROM	8223	20	TTL	TTL-OC	1024x4-Bit PROM	82136	18	TTL	TTL-OC
32x8-Bit PROM	8223	20	TTL	TTL-TS	1024x4-Bit PROM	82136	18	TTL	TTL-TS
32x8-Bit PROM	10139	16	ECL	ECL	1024x4-Bit PROM	82136	20	TTL	TTL-OC
32x8-Bit PROM	87288	16	TTL	TTL-TS	1024x4-Bit PROM	82136	20	TTL	TTL-TS
32x8-Bit PROM	87288	20	TTL	TTL-TS	512x8-Bit PROM	82140	24	TTL	TTL-OC
1kB					512x8-Bit PROM	82140	24	TTL	TTL-TS
256x4-Bit PROM	10149	16	ECL	ECL	512x8-Bit PROM	82140	28	TTL	TTL-OC
256x4-Bit PROM	82126	16	TTL	TTL-OC	512x8-Bit PROM	82140	28	TTL	TTL-TS
256x4-Bit PROM	82126	16	TTL	TTL-TS	512x8-Bit PROM	82147	20	TTL	TTL-OC
256x4-Bit PROM	82126	20	TTL	TTL-OC	512x8-Bit PROM	82147	20	TTL	TTL-TS
256x4-Bit PROM	82126	20	TTL	TTL-TS	512x8-Bit Registro PROM	87474	24	TTL	TTL-TS
256x4-Bit PROM	100149	16	ECL	ECL	512x8-Bit Registro PROM	87474	28	TTL	TTL-TS
256x4-Bit PROM	100416	16	ECL	ECL	512x8-Bit Registro PROM	87476	24	TTL	TTL-TS
2kB					512x8-Bit Registro PROM	87476	28	TTL	TTL-TS
256x8-Bit PROM	82114	24	TTL	TTL-TS	8kB				
256x8-Bit PROM	82115	24	TTL	TTL-TS	1024x8-Bit Registro PROM	2885	24	TTL	TTL-TS
514x4-Bit PROM	82130	16	TTL	TTL-OC	1024x8-Bit PROM	7680	24	TTL	TTL-OC
514x4-Bit PROM	82130	16	TTL	TTL-TS	1024x8-Bit PROM	7680	24	NMOS	TTL-OC
512x4-Bit PROM	82130	20	TTL	TTL-OC	1024x8-Bit PROM	7680	24	TTL	TTL-TS
512x4-Bit PROM	82130	20	TTL	TTL-TS	1024x8-Bit PROM	7680	24	NMOS	TTL-TS
256x8-Bit PROM	82135	16	TTL	TTL-TS	1024x8-Bit PROM	7680	28	TTL	TTL-OC
256x8-Bit PROM	82135	20	TTL	TTL-OC	1024x8-Bit PROM	7680	28	TTL	TTL-TS
256x8-Bit PROM	82135	20	TTL	TTL-TS	2048x4-Bit PROM	7684	18	TTL	TTL-OC
					2048x4-Bit PROM	7684	18	TTL	TTL-TS

Función	Familia	Pins	Tecn.	Salida	Función	Familia	Pins	Tecn.	Salida
2048x4-Bit PROM	7684	20	TTL	TTL-OC	2048x8-Bit Registro PROM	87191	28	TTL	TTL-TS
2048x4-Bit PROM	7684	20	TTL	TTL-TS	32kB				
1024x8-Bit PROM	82183	24	TTL	TTL-TS	4096x8-Bit PROM	2732	24	NMOS	TTL-TS
1024x8-Bit PROM	82183	28	TTL	TTL-TS	4096x8-Bit PROM	2732	24	CMOS	TTL-TS
2048x4-Bit PROM	82185	20	TTL	TTL-TS	4096x8-Bit PROM	82321	24	TTL	TTL-OC
1024x8-Bit Registro PROM	82187	24	TTL	TTL-TS	4096x8-Bit PROM	82321	24	TTL	TTL-TS
1024x8-Bit PROM	82187	28	TTL	TTL-TS	4096x8-Bit PROM	82321	24	NMOS	TTL-TS
1024x8-Bit Registro PROM	82189	24	TTL	TTL-TS	4096x8-Bit PROM	82321	28	TTL	TTL-TS
1024x8-Bit Registro PROM	82189	28	TTL	TTL-TS	64kB				
1024x8-Bit Registro PROM	87183	24	TTL	TTL-TS	8192x8-Bit PROM	2749	24	CMOS	TTL-TS
1024x8-Bit Registro PROM	87183	28	TTL	TTL-TS	8192x8-Bit PROM	2749	28	CMOS	TTL-TS
1024x8-Bit PROM	822708	24	TTL	TTL-OC	8192x8-Bit PROM	2764	28	NMOS	TTL-TS
1024x8-Bit PROM	822708	24	TTL	TTL-TS	8192x8-Bit PROM (one-time programm.)	2764	28	CMOS	TTL-TS
16kB					8192x8-Bit PROM	82641	24	TTL	TTL-OC
2048x8-Bit PROM	419	24	TTL	TTL-TS	8192x8-Bit PROM	82641	24	NMOS	TTL-OC
2048x8-Bit PROM	27291	24	CMOS	TTL-TS	8192x8-Bit PROM	82641	24	TTL	TTL-TS
2048x8-Bit PROM	27291	28	CMOS	TTL-TS	8192x8-Bit PROM	82641	24	NMOS	TTL-TS
2048x8-Bit Registro PROM	28166	24	TTL	TTL-TS	8192x8-Bit PROM	82641	28	TTL	TTL-OC
2048x8-Bit PROM	82190	24	TTL	TTL-OC	8192x8-Bit PROM	82641	28	TTL	TTL-TS
2048x8-Bit PROM	82190	24	NMOS	TTL-OC	128kB				
2048x8-Bit PROM	82190	24	TTL	TTL-TS	16384x8-Bit PROM	27128	28	CMOS	TTL-TS
2048x8-Bit PROM	82190	24	NMOS	TTL-TS	16384x8-Bit PROM	27128	28	NMOS	TTL-TS
2048x8-Bit PROM	82190	28	TTL	TTL-OC	16384x8-Bit PROM (one-time program.)	27128	28	CMOS	TTL-TS
2048x8-Bit PROM	82190	28	TTL	TTL-TS	16384x8-Bit PROM (one-time program.)	27128	32	CMOS	TTL-TS
2048x8-Bit PROM	82190	28	NMOS	TTL-TS	16384x8-Bit PROM	821281	28	TTL	TTL-TS
4096x4-Bit PROM	82195	20	TTL	TTL-OC	256kB				
4096x4-Bit PROM	82195	20	TTL	TTL-TS	32768x8-Bit PROM	27256	28	CMOS	TTL-TS
2048x8-Bit Registro PROM	87191	24	TTL	TTL-TS	32768x8-Bit PROM	27256	28	NMOS	TTL-TS

Función	Familia	Pins	Tecn.	Salida	Función	Familia	Pins	Tecn.	Salida
32768x8-Bit PROM (one-time program.)	27256	28	CMOS	TTL-TS	128 Bit				
32768x8-Bit PROM (one-time program.)	27256	32	CMOS	TTL-TS	128x1-Bit RAM (bipolar)	10147	16	ECL	ECL
512kB					256 Bit				
65536x8-Bit PROM (one-time program.)	27512	28	CMOS	TTL-TS	256x1-Bit estática RAM	402	18	NMOS	TTL-TS
65536x8-Bit PROM (one-time program.)	27512	32	CMOS	TTL-TS	256x1-Bit estática RAM	2501	16	PMOS	TTL-OC
1MB					256x1-Bit RAM (bipolar)	2504	16	TTL	TTL-OC
131072x8-Bit PROM (one-t. program.)	271023	32	CMOS	TTL-TS	256x1-Bit estática RAM	4537	16	CMOS	TTL-TS
65536x16-Bit PROM (one-t. program.)	271024	40	CMOS	TTL-TS	64x4-Bit estática RAM	4552	24	CMOS	TTL-TS
6. Estática RAM					256x1-Bit estática RAM	4720	26	CMOS	TTL-TS
16 Bit					256x1-Bit RAM (bipolar)	8216	16	TTL	TTL-OC
8x2-Bit Multipuerta de Registro RAM	10143	24	ECL	ECL	256x1-Bit RAM (bipolar)	8216	16	TTL	TTL-TS
64 Bit					256x1-Bit RAM (bipolar)	10414	16	ECL	ECL
64x1-Bit estática RAM	4505	14	CMOS	TTL-TS	256x1-Bit RAM (bipolar)	74200	16	TTL	TTL-OC
16x4-Bit RAM (bipolar)	10145	16	ECL	ECL	256x1-Bit RAM (bipolar)	74200	16	TTL	TTL-TS
64x1-Bit RAM (bipolar)	10148	16	ECL	ECL	256x1-Bit RAM (bipolar)	74301	16	TTL	TTL-OC
16x4-Bit Registro RAM	10402	16	ECL	ECL	256x1-Bit RAM (bipolar)	93410	16	TTL	TTL-OC
16x4-Bit RAM (bipolar)	74189	16	TTL	TTL-OC	256x1-Bit RAM (bipolar)	100414	16	ECL	ECL
16x4-Bit RAM (bipolar)	74189	16	CMOS	TTL-OC	256x1-Bit RAM (bipolar)	100414	24	ECL	ECL
16x4-Bit RAM (bipolar)	74189	16	TTL	TTL-TS	576 Bit				
16x4-Bit RAM (bipolar)	74189	16	CMOS	TTL-TS	64x9-Bit RAM (bipolar)	8209	28	TTL	TTL-OC
16x4-Bit estática RAM	74189	20	CMOS	TTL-TS	64x9-Bit RAM (bipolar)	8219	28	TTL	TTL-OC
16x4-Bit RAM (bipolar)	74219	16	TTL	TTL-OC	1kB				
16x4-Bit estática RAM	74219	16	CMOS	TTL-TS	1024x1-Bit estática RAM	405	18	NMOS	TTL-TS
16x4-Bit RAM (bipolar)	74219	16	TTL	TTL-TS	256x4-Bit estática RAM	412	24	NMOS	TTL-TS
16x4-Bit estática RAM	74219	20	CMOS	TTL-TS	256x4-Bit estática RAM	2101	22	CMOS	TTL-TS
16x4-Bit RAM (bipolar)	74410	18	TTL	TTL-TS	256x4-Bit estática RAM	2101	22	NMOS	TTL-TS
16x4-Bit Registro RAM	100145	24	ECL	ECL	256x4-Bit estática RAM	2101	24	CMOS	TTL-TS
					1024x1-Bit estática RAM	2102	16	NMOS	TTL-TS

Función	Familia	Pins	Tecn.	Salida	Función	Familia	Pins	Tecn.	Salida
256x4-Bit estática RAM	2111	18	NMOS	TTL-TS	258x8-Bit RAM (bipolar)	82208	22	TTL	TTL-TS
256x4-Bit estática RAM	2112	16	NMOS	TTL-TS	258x9-Bit RAM (bipolar)	82210	24	TTL	TTL-TS
1024x1-Bit estática RAM	2115	16	NMOS	TTL-OC	256x9-Bit RAM (bipolar)	82212	22	TTL	TTL-TS
1024x1-Bit estática RAM	2125	16	NMOS	TTL-TS	256x9-Bit RAM (bipolar)	82212	28	TTL	TTL-TS
1024x1-Bit estática RAM	2125	16	TTL	TTL-TS	4kB				
256x4-Bit estática RAM	2606	16	NMOS	TTL-TS	4096x1-Bit estática RAM	410	22	NMOS	TTL-TS
1024x1-Bit estática RAM	6508	16	CMOS	TTL-TS	1024x4-Bit estática RAM	445	20	CMOS	TTL-TS
1024x1-Bit estática RAM	6518	18	CMOS	CMOS	1024x4-Bit estática RAM	2114	18	NMOS	TTL-TS
1024x1-Bit estática RAM	6518	18	CMOS	TTL-TS	1024x4-Bit estática RAM	2114	18	CMOS	TTL-TS
128x8-Bit estática RAM	6810	24	NMOS	TTL-TS	1024x4-Bit estática RAM	2114	18	TTL	TTL-TS
1024x1-Bit RAM (bipolar)	8210	16	TTL	TTL-OC	1024x4-Bit estática RAM	2114	20	CMOS	TTL-TS
1024x1-Bit RAM (bipolar)	8211	16	TTL	TTL-TS	4096x1-Bit ECL RAM (bipolar)	2142	20	ECL	ECL
128x8-Bit estática RAM para I ² C-BUS	8571	8	CMOS	I ² C-BUS	4096x1-Bit estática RAM	2147	18	CMOS	TTL-TS
1024x1-Bit RAM (bipolar)	10415	16	ECL	ECL	4096x1-Bit estática RAM	2147	18	NMOS	TTL-TS
256x4-Bit RAM (bipolar)	10422	24	ECL	ECL	1024x4-Bit estática RAM	2148	18	CMOS	TTL-TS
256x4-Bit RAM (bipolar)	93412	22	TTL	TTL-OC	1024x4-Bit estática RAM	2148	18	NMOS	TTL-TS
256x4-Bit RAM (bipolar)	93412	22	TTL	TTL-TS	4096x1-Bit estática RAM	4178	22	CMOS	TTL-TS
256x4-Bit RAM (bipolar)	93412	24	TTL	TTL-OC	4096x1-Bit estática RAM	4315	18	CMOS	CMOS
256x4-Bit RAM (bipolar)	93412	24	TTL	TTL-TS	1024x4-Bit estática RAM	4334	18	CMOS	TTL-TS
1024x1-Bit RAM (bipolar)	93425	16	TTL	TTL-TS	4096x1-Bit RAM (bipolar)	10470	18	ECL	ECL
1024x1-Bit RAM (bipolar)	100415	16	ECL	ECL	1024x4-Bit RAM (bipolar)	10474	24	ECL	ECL
1024x1-Bit RAM (bipolar)	100415	24	ECL	ECL	4096x1-Bit RAM (bipolar)	82400	18	TTL	TTL-OC
256x4-Bit RAM (bipolar)	100422	24	ECL	ECL	4096x1-Bit RAM (bipolar)	82400	18	TTL	TTL-TS
2kB					4096x1-Bit RAM (bipolar)	93470	18	TTL	TTL-OC
256x8-Bit RAM (bipolar)	8X350	22	TTL	TTL-TS	4096x1-Bit RAM (bipolar)	93470	18	TTL	TTL-TS
256x8-Bit RAM (bipolar)	8X350	28	TTL	TTL-TS	4096x1-Bit RAM (bipolar)	100470	18	ECL	ECL
256x8-Bit estática RAM para I ² C-BUS	8570	8	CMOS	I ² C-BUS	1024x4-Bit RAM (bipolar)	100474	24	ECL	ECL
256x8-Bit estática RAM para I ² C-BUS	8583	8	CMOS	I ² C-BUS					

Función	Familia	Pins	Tecn.	Salida	Función	Familia	Pins	Tecn.	Salida
2,5kB					2048x8-Bit estática RAM	6117	24	CMOS	TTL-TS
512x9-Bit BIPOUT-RAM	4511	28	CMOS	TTL-TS	16384x1-Bit ECL RAM (bipolar)	10480	20	ECL	ECL
512x9-Bit BIPOUT RAM	4511	32	CMOS	TTL-TS	4096x4-Bit Cache Address Comparator	62350	24	CMOS	
8kB					4096x4-Bit Cache Address Comparator	62351	24	CMOS	
1024x8-Bit estática RAM	4118	24	NMOS	TTL-TS	4096x4-Bit estática RAM	65770	22	CMOS	TTL-TS
1024x8-Bit estática RAM	4801	24	NMOS	TTL-TS	4096x4-Bit estática RAM	65772	24	CMOS	TTL-TS
1024x8-Bit estática RAM	4801	32	NMOS	TTL-TS	16384x1-Bit ECL RAM (bipolar)	100480	20	ECL	ECL
16kB					40kB				
16384x1-Bit estática RAM	1600	22	CMOS	TTL-TS	2048x20-Bit está. RAM c. Comparator	4202	68	CMOS	TTL-TS
16384x1-Bit estática RAM	2167	20	CMOS	TTL-TS	64kB				
16384x1-Bit estática RAM	2167	20	NMOS	TTL-TS	65536x1-Bit estática RAM	1600	22	CMOS	TTL-TS
4096x4-Bit estática RAM	2168	20	NMOS	TTL-TS	65536x1-Bit estática RAM	1600	24	CMOS	TTL-TS
4096x4-Bit estática RAM	2168	20	CMOS	TTL-TS	65536x1-Bit estática RAM	1601	22	CMOS	TTL-TS
4096x4-Bit estática RAM	2169	20	NMOS	TTL-TS	65536x1-Bit estática RAM	1601	24	CMOS	TTL-TS
4096x4-Bit estática RAM	2169	20	CMOS	TTL-TS	16384x4-Bit estática RAM	1620	22	CMOS	TTL-TS
2048x8-Bit estática RAM	4016	24	NMOS	TTL	16384x4-Bit estática RAM	1620	24	CMOS	TTL-TS
2048x8-Bit estática RAM	4016	24	NMOS	TTL-TS	16384x4-Bit estática RAM	1621	22	CMOS	TTL-TS
4096x4-Bit estática RAM	4179	22	CMOS	TTL-TS	16384x4-Bit estática RAM	1622	24	CMOS	TTL-TS
4096x4-Bit estática RAM	4179	22	CMOS	TTL-TS	16384x4-Bit estática RAM	1622	24	CMOS	TTL-TS
4096x4-Bit estática RAM	4180	22	CMOS	TTL-TS	16384x4-Bit estática RAM	1622	28	CMOS	TTL-TS
4096x4-Bit estática RAM	4180	24	CMOS	TTL-TS	16384x4-Bit estática RAM	1623	24	CMOS	TTL-TS
2048x8-Bit estática RAM	4802	28	CMOS	TTL-TS	16384x4-Bit estática RAM	1623	28	CMOS	TTL-TS
2048x8-Bit estática RAM	4802	32	CMOS	TTL-TS	16384x4-Bit estática RAM	1625	22	CMOS	TTL-TS
2048x8-Bit estática RAM	6116	24	CMOS	TTL	16384x4-Bit estática RAM	1625	24	CMOS	TTL-TS
2048x8-Bit estática RAM	6116	24	CMOS	TTL-TS	16384x4-Bit estática RAM	1626	28	CMOS	TTL-TS
2048x8-Bit estática RAM	6116	24	NMOS	TTL-TS	16384x4-Bit estática RAM	1629	24	CMOS	TTL-TS
2048x8-Bit estática RAM	6116	28	CMOS	TTL-TS	16384x4-Bit estática RAM	1629	28	CMOS	TTL-TS
2048x8-Bit estática RAM	6116	32	NMOS	TTL-TS	8192x8-Bit estática RAM	1635	28	CMOS	TTL-TS
2048x8-Bit estática RAM	6116	32	CMOS	TTL-TS	8192x8-Bit estática RAM	1635	32	CMOS	TTL-TS

Función	Familia	Pins	Tecn.	Salida	Función	Familia	Pins	Tecn.	Salida
65536x1-Bit estática RAM	2600	16	NMOS	TTL-TS	32768x8-Bit estática RAM	5255	28	CMOS	TTL-TS
65536x1-Bit estática RAM	2600	18	NMOS	TTL-TS	32768x8-Bit estática RAM	5256	28	CMOS	TTL-TS
16384x4-Bit está. RAM + 4-Bit Comparator .	4480	24	CMOS	TTL-TS	262144x1-Bit estática RAM	5257	24	CMOS	TTL-TS
8192x8-Bit estática RAM Zeropower	4808	28	CMOS	TTL-TS	65536x4-Bit estática RAM	44252	24	CMOS	TTL-TS
8192x8-Bit estática RAM Zeropower	4809	28	CMOS	TTL-TS	262144x1-Bit estática RAM	44253	24	CMOS	TTL-TS
8192x8-Bit está. RAM c. 8-Bit Comparator ...	4874	28	CMOS	TTL-TS	32768x8-Bit estática RAM	44256	28	CMOS	TTL-TS
8192x8-Bit está. Cache RAM c. Komp.	4880	28	CMOS	TTL-TS	32768x8-Bit pseudo-estática RAM	51832	28	CMOS	TTL-TS
8192x8-Bit estática Parity RAM	4898	28	CMOS	TTL-TS	65536x4-Bit estática RAM	61253	28	CMOS	TTL-TS
8192x8-Bit estática RAM	6164	28	CMOS	TTL-TS	32768x8-Bit estática RAM	61256	28	CMOS	TTL-TS
8192x8-Bit estática RAM	6164	28	NMOS	TTL-TS	1MB				
16384x4-Bit synch. está. RAM con Latch .	6292	28	CMOS	LATCH	131072x8-Bit estática RAM	48127	32	CMOS	TTL-TS
16384x4-Bit synch. está. RAM c. Registro ...	6293	28	CMOS	Registro	131072x8-Bit estática RAM	48128	32	CMOS	TTL-TS
16384x4-Bit synch. está. RAM c. Registro ...	6294	28	CMOS	Registro	1048576x1-Bit estática RAM	51001	28	CMOS	TTL-TS
16384x4-Bit synch. está. RAM c. Latch	6295	28	CMOS	Latch	262144x4-Bit estática RAM	51004	28	CMOS	TTL-TS
72kB					131072x8-Bit estática RAM	51008	32	CMOS	TTL-TS
8192x9-Bit estática RAM	1695	28	CMOS	TTL-TS	131072x8-Bit pseudo-estática RAM	518128	32	CMOS	TTL-TS
8192x9-Bit estática RAM	1695	28	NMOS	TTL-TS					
8192x9-Bit estática RAM	1695	32	CMOS	TTL-TS					
8192x9-Bit estática RAM	4889	28	CMOS	TTL-TS					
8192x9-Bit estática Parity RAM	4899	28	CMOS	TTL-TS					
256kB									
65536x4-Bit estática RAM	1605	22	CMOS	TTL-TS					
65536x4-Bit estática RAM	1605	24	CMOS	TTL-TS					
262144x1-Bit estática RAM	1800	24	CMOS	TTL-TS					
262144x1-Bit estática RAM	1800	28	CMOS	TTL-TS					
65536x4-Bit estática RAM	1820	24	CMOS	TTL-TS					
65536x4-Bit estática RAM	1820	28	CMOS	TTL-TS					
32768x8-Bit estática RAM Zeropower	4830	28	CMOS	TTL-TS					

Función	Familia	Pins	Tecn.	Salida	Función	Familia	Pins	Tecn.	Salida
7. Video RAM									
10kB									
920 palabras x 12-Bit x 2 Digital Video RAM	4780	40	CMOS	TTL					
1135 palabras x 9-Bit Digital Video RAM	4760	28	CMOS	TTL					
64kB									
65536x1-Bit Multipuerta de Video RAM ...	4161	20	NMOS	TTL-TS					
65536x1-Bit Multipuerta de Video RAM ...	4161	22	NMOS	TTL-TS					
256kB									
65536x4-Bit Multipuerta de Video RAM ...	4461	24	NMOS	TTL-TS					
65536x4-Bit Multi-Port dinám. RAM	47464	24	NMOS	TTL					
1MB									
262144x4-Bit Multipuerta de Video RAM	44251	28	CMOS	TTL-TS					
262144x4-Bit Vid RAM (Field Memory)	521000	40	CMOS	TTL					
262144x4-Bit dinámica Video-RAM	521000	40	NMOS	TTL					
262144x4-Bit dinámica Video-RAM	521000	64	NMOS	TTL					
262144x4-Bit Multipuerta de Video RAM	524256	28	CMOS	TTL					
262144x4-Bit Multipuerta de Video RAM	524257	28	CMOS	TTL					
1,2MB									
327680 palabras x 4-Bit dinám. Video-RAM	4701	64	NMOS	TTL					

Notas explicativas

I. Generalidades sobre la sección 2 (tabla de datos)

1. Notas explicativas sobre la estructura de las páginas

Todos los tipos de memorias se encuentran listados en riguroso orden alfanumérico y agrupados formando familias. En una misma familia solamente se han agrupado tipos de chips con el mismo esquema de conexiones, con matrices de la misma estructura y del mismo tipo de memoria. La estructura de las tablas de datos se puede comprender más ilustrativamente tomando una página como ejemplo (véase la penúltima página de la cubierta). Una sola ojeada le permite determinar la estructura y el tipo de memoria, el número de patillas (pins), el esquema de conexiones y las tensiones de alimentación y de programación. Todos estos datos son válidos para todos los componentes de esta familia, independientemente del fabricante.

2. Notas explicativas sobre la estructura de las tablas

a) Columna «Tipo»

Aquí se encuentran listados en estricto orden alfanumérico todos los tipos de componentes de la familia correspondiente.

b) Columna «Fabr.»

Los nombres de los fabricantes se indican aquí abreviados para ahorrar espacio. Los nombres y direcciones completos se hallan indicados alfabéticamente en la página 1-104. No obstante no podemos garantizar la exactitud de estos datos ni las posibilidades de suministro.

c) Columna «Cápsula»

En la presente tabla de datos se han omitido los croquis exactos de las cápsulas; éstas se diferencian únicamente según su forma.

- DIC = Cápsula cerámica DIP (dual inline package) (versión normal)
- DIP = Cápsula plástica DIP (dual inline package) (versión normal)
- FLAT = Cápsula de montaje en superficie (SMD)
- LCC = Cápsula LCC (leadless chip carrier) - sin patillas de conexión
- PLCC = Cápsula PLCC (plastic chip carrier)
- SIC = Cápsula monofila de montaje a presión sin patillas de conexión
- SIP = Cápsula encajable de pins en una sola fila (single inline package)

- TDIC = Cápsula cerámica DIP (versión estrecha, 300 mil)
- TDIP = Cápsula plástica DIP (versión estrecha, 300 mil)
- ZIC = Cápsula monofila con patillas de conexión en ziczac (cerámica)
- ZIP = Cápsula monofila con patillas de conexión en ziczac (plástico)

d) Columna «Tecn.»

Abreviaturas de las tecnologías empleadas.

- CMOS = Complementary-metal-oxide-silicon
- ECL = Emitter coupled logic (lógica de emisor acoplado)
- NMOS = MOS de canal N
- PMOS = MOS de canal P
- TTL = Lógica transistor - transistor

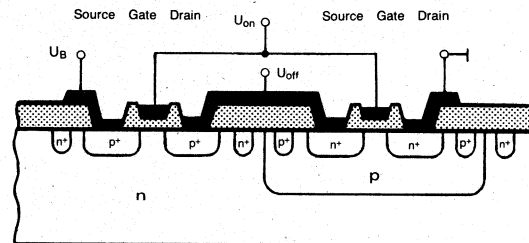

Sección a través de un par de transistores CMOS

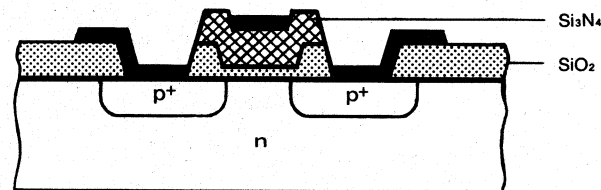

Estructura de un transistor NMOS de memoria

e) Columna «T_U°C»

Margen de temperaturas mínima y máxima, dentro del cual el circuito funciona correctamente (temperaturas ambiente).

f) Columna «P_{typ}»

Consumo típico de potencia en mW para régimen normal; de no indicarse lo contrario, para 25° C (temperatura ambiente).

g) Columna «P_{standby}»

Consumo de potencia en régimen de reposo (standby); sólo para tipos con régimen standby.

h) Columna «t_{aa}»

Tiempo de conmutación en nanosegundos, que transcurre entre la entrada de datos y la aparición del mismo pulso de entrada a la salida (tiempo de acceso).



Diagrama de tiempos para lectura - lectura - escritura

i) Columna «t_{ref}»

Tiempo de conmutación en milisegundos entre el comienzo de una secuencia de señales y la reposición eficaz de la memoria a su estado original; recarga periódica de la energía necesaria para mantener la información (sólo en memorias dinámicas RAM).

k) Columna «Salida»

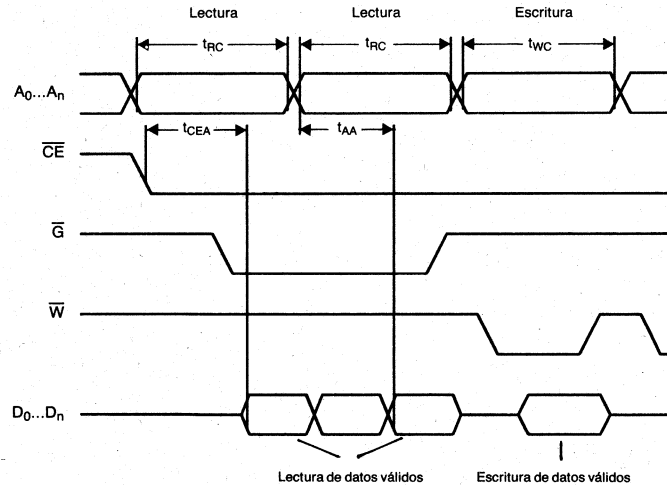
Abreviaturas del tipo básico de circuito de salida.

IC-BUS = Salida especial para circuitos integrados

I²C-BUS = Salida especial para bus I²C

MATCH = Salida con código "match"

Register = Salida de registro

TTL-OC = Salida a colector abierto (TTL)

TTL-OD = Salida con drenador abierto (TTL)

TTL-TS = Salida tri-state (TTL)

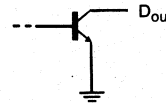

Salidas a colector abierto (TTL)

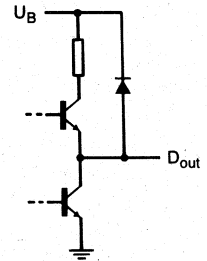

Salidas tri-state (TTL)

II. Notas básicas sobre los circuitos de memoria

1. Clasificación de las memorias semiconductoras Memoria de lectura y escritura (RAM)

Las memorias RAM (Random Access Memory = memoria de acceso aleatorio) son sin duda las memorias semiconductoras de mayor difusión. Se utilizan principalmente como memoria central para programas y datos variables, o como memoria intermedia (buffer) y como registros rápidos. Gracias a que su densidad de integración está creciendo constantemente, actualmente se alcanzan capacidades de memoria que llegan hasta el MEGA-chip (un millón de bits) y aún más.



Diagrama de bloques de una memoria de sólo lectura (ROM)



Diagrama de bloques de una memoria de lectura/escritura (RAM)

a) Memorias RAM estáticas (sRAM)

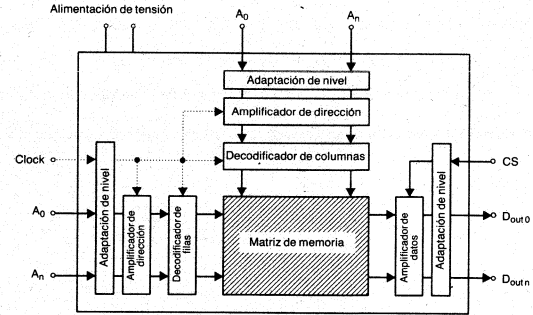
A pesar de las distintas tecnologías empleadas para fabricar las memorias RAM, su funcionamiento básico es siempre el mismo. Dos resistencias de carga y dos transistores NPN forman un flipflop biestable, en el cual uno de los dos transistores se encuentra saturado (estado lógico 1 ó H) y el otro al corte (estado lógico 0 ó L). La variación de la información almacenada sólo es posible desconectando las tensiones de alimentación o bien invirtiendo el estado del flipflop.

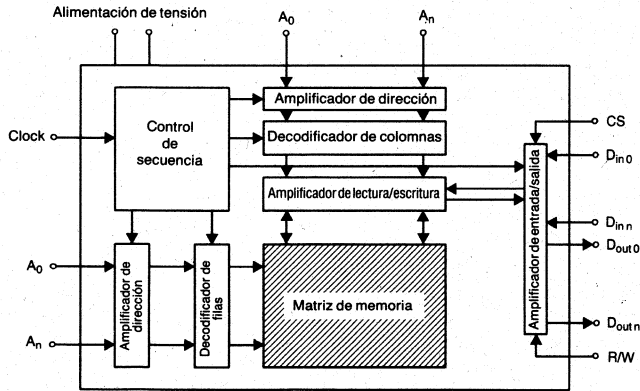
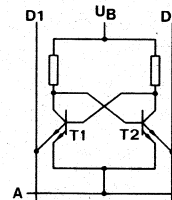

a)

Estructura de una memoria estática TTL de lectura/escritura con una línea de dirección en tecnología (a) y en tecnología con diodos Schottky (b).

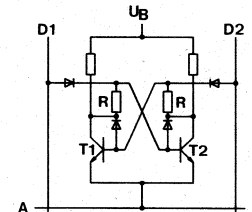

b)

Debido a su consumo de potencia relativamente alto, sobre todos es las sRAM bipolares, y a que se precisan muchos transistores en el caso de tecnología MOS, se suelen utilizar actualmente cada vez más las memorias RAM dinámicas (dRAM).

b) Memorias RAM dinámicas (dRAM)

Las memorias dRAM se fabrican casi exclusivamente en tecnología MOS. El almacenamiento de carga, y con ello de información, se efectúa en la capacidad existente entre la zona de drenador del transistor y el sustrato. Para impedir la pérdida de información debido a las corrientes de pérdidas que se descargan paulatinamente dicha capacidad, resulta necesario efectuar a intervalos regulares un refresco de su contenido mediante pulsos de corriente. Las principales ventajas de las memorias RAM dinámicas residen en su bajo consumo de potencia, su mayor densidad de integración y por consiguiente su coste más reducido.

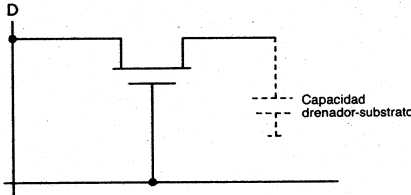

2. Memorias de sólo lectura programables (PROM)

Estas memorias se diferencian de las memorias de sólo lectura (ROM= read only memorie) y contenido fijo únicamente en que pueden programarse eléctricamente. Los tiempos de programación necesarios para grabar la información son largos, de 50 a 1000 veces mayores que los tiempos de lectura. Al contrario que las memorias RAM, los diferentes tipos de memorias ROM conservan la información almacenada también después de una interrupción de la alimentación de tensión.

a) Memorias semiconductoras programables eléctricamente y borrables por radiación ultravioleta (EPROM)

EPROM (erasable PROM) pueden borrarse mediante la irradiación con luz de fuerte contenido ultravioleta, y pueden volverse a grabar (programar) a continuación. Después de efectuada su programación las memorias EPROM pueden reemplazar memorias ROM.

b) Memorias semiconductoras programables y borrables eléctricamente (EEPROM)

Las memorias EEPROM (electrical erasable PROM) deben prepararse pre-

viamente con un ciclo de borrado separado antes de poder volverse a programar. Este ciclo de borrado debe efectuarse en parte para su totalidad y en parte palabra por palabra.

c) Memoria de contenido fijo programable una vez (OTPEPROM)

OTPEPROM (one-time-programmable EPROM) suele ser una memoria EPROM montada en una cápsula sin ventanilla. Las propiedades eléctricas y la programación son idénticas que las de las EPROM.

d) Memorias semiconductoras programables (PROM)

Las memorias PROM (programmable ROM) pueden programarse (grabarse) fundiendo determinadas conexiones. El grabado de la nueva información deseada puede ser efectuado por el usuario.

3. First in First out Memory (FIFO)

Este tipo de memorias, también llamada memoria silo puesto que la primera información recuperable es la primera que se almacenó, es un tipo especial de registro de desplazamiento; por tanto no pueden direccionarse. Su principal diferencia respecto a las demás memorias consiste en que la información almacenada se va moviendo hacia la salida sin medida especiales; en el caso de estar vacía la cadena de memoria, la información aplicada a la entrada aparece inmediatamente a la salida. La principal aplicación de las memorias FIFO se encuentra en la transmisión de datos entre aparatos o componentes con diferentes velocidades de trabajo, por ejemplo entre un ordenador y una impresora.



Diagrama de bloques de una memoria silo (FIFO)

Abreviaturas empleadas en los esquemas de conexiones

A0...An	Entradas de dirección 0...n	G	Desbloqueo
ADQ	Entrada de dirección - entrada/salida de datos	GND	Masa (ground)
ALE	Desbloqueo del latch de dirección	GS	Entrada sincronizada de desbloqueo
AR	Dirección de referencia	HFULL	Indicador de medio llenado (FIFO)
AR0...ARn	Entradas de lectura de dirección 0...n	Hi-Z	Alta impedancia
AW0...AWn	Entradas de escritura de dirección 0...n	HOS	Salida de pulsos de sincronismo horizontal a alta velocidad
BCLR	Entrada de control para borrado de bit	HS	Salida de pulsos de sincronismo horizontal
BE	Borrar bloque	IES	Desbloqueo de entrada serie
BPE	Desbloqueo de programación bulk (protección de datos)	INIT	Inicializar
BS	Selección de bloque	INITs	Inicializar sincronizado
BSET	Entrada de control para puesta a uno de bit	INT	Salida de interrupción a drenador abierto
C	Comparador	IR	Entrada lista (input ready)
CAS	Bloqueo de la dirección de columna	IRE	Desbloqueo de entrada lista (input ready enable)
CE	Chip enable	IRF	Salida de registro de entrada lleno
CG0	Habilitación de salida para comparador de 0	LDCLK	Entrada de carga de reloj
CG1	Habilitación de salida para comparador de 1	LE	Desbloqueo de latch
CLK	Entrada de reloj (clock)	Low-Z	Baja impedancia
CLR	Entrada de borrado (reset)	M	Entrada para control de modo
CPS1	Entrada serie de reloj	MATCH	Salida "match" de comparador
CPS0	Salida serie - entrada de reloj	MR	Reset master
CS	Selección de chip	MS	Entrada para selección de modo
CTR	Entrada de control	n.c.	No conectado
D ₀ ...D _n	Entrada/salida de datos 0...n	OES	Salida serie - entrada de desbloqueo
D _{in}	Entrada de datos	OR	Salida lista (output ready)
D _{ins}	Entrada serie de datos	ORE	Desbloqueo del registro de salida
DIR	entrada de control para dirección de transmisión	OSC _{in}	Entrada de oscilador
D _{out}	Salida de datos	OSC _{out}	Salida de oscilador
D _{outs}	Salida serie de datos	P	Entrada para habilitación de paridad
D _{so} ...D _{sn}	Entrada/salida serie de datos	PD	Detección de la presencia del chip
DT	Transferencia de datos	PE	Desbloqueo de programa
d.u.	No utilizar	PF	Interrupción por fallo de la tensión de alimentación
EMPTY	indicador de salida vacía (FIFO)	PGM	Modo de programa
EP	Error de paridad	PL	Entrada de carga paralelo
FE	Entrada de habilitación (Enable)	PRE	Desbloqueo del registro protegido
FH	Puesta a uno de force	Prog	Entrada de programación (EPROM)
FL	Cargar primero	PS	Selección de pin
FM	Puesta a cero de force	PTC	Control del tiempo de programación
FULL	Indicador de salida llena (FIFO)	PVC	Control de tensión de programación

Abreviaturas empleadas en los esquemas de conexiones

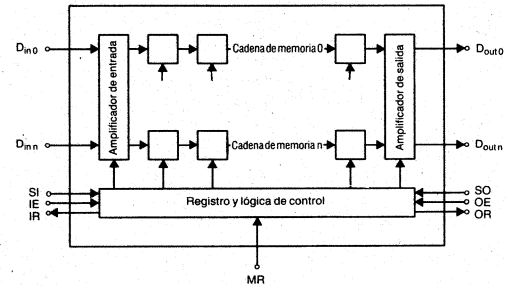
Q	Salida
R	Reset
RAS	Bloqueo de la dirección de filas
RC	Constante de tiempo RC
RE	Habilitación de lectura
REF	Refresco
RR	Reset de lectura
RT	Retransmitir
RW	Reset de escritura
R/W	Selección de lectura/escritura
SCL	Línea de reloj serie
SDA	Línea de datos serie
SE	Habilitación serie
SFS	Selección especial de función
Shift in	Habilitación para entrada serie (FIFO)
Shift out	Habilitación para salida serie (FIFO)
SRA	División de la actividad del registro
SRCLK	Pulsos de reloj de lectura serie
SS	Entrada de start/stop
ST	Entrada de bloqueo (strobe)
SWCLK	Pulsos de reloj de escritura serie
T	Test
TOP	Entrada paralelo de transferencia de salida
TQS	Entrada serie de transferencia de salida
TR	Registro de transferencia
TTS	Entrada de transferencia al stack
UNCLK	Entrada de descarga de reloj
VCP	Tensión de programación
W	Entrada de desbloqueo de escritura
WB	Escritura por bit
WM	Habilitación de máscara de escritura
WORD	Entrada de conmutación de la longitud de palabra (en el DSC Mode 910 palabras para nivel H, 858 para nivel L)
XI	Entrada de expansión
X0	Salida de expansión

Hersteller und ihre Abkürzungen
abbreviations of manufacturers
abréviations des fournisseurs
abbreviazioni dei fabbricanti
abreviaciones de los fabricantes

Amd Advanced Micro Devices Inc.
 USA: 901 Thompson Place, Sunnyvale, CA 94088
 BRD: Advanced Micro Devices
 W-8000 München 2, Herzog-Heinrich-Straße 3

Exl EXEL Microelectronics Inc.
 USA: 2150 Commerce Drive, San José, CA 95161-9038

Fch Fairchild Camera and Instrument Corp.
 USA: 464 Ellis Street, Mountain View, California 94042
 A: Fairchild Electronics GmbH
 A-1120 Wien, Meldinger Hauptstraße 46
 BRD: Fairchild Camera and Instrument GmbH
 W-3000 Hannover, Ötzenstraße 15
 W-7251 Leonberg, Poststraße 37
 W-8080 Fürstfeldbruck, Industriestraße 10
 F: Fairchild Camera & Instrument S.A.
 F-92129 Montrouge, Place des Etats - Unis 12
 GB: Fairchild Semiconductor
 Herts, England EN6 5BU, 230 High Street, Potters Bar
 I: Fairchild Semiconductor S.p.A.
 I-20133 Milan, Viale Corsica 7

Fui Fujitsu Ltd. (Components Group)
 J: 6-1 Marunouchi 1-chome, Chiyoda-ku, Tokyo 100
 BRD: Fujitsu Mikroelektronik GmbH,
 Arabella Centre, Lyoner Straße 44-48, W-6000 Frankfurt 71

Hit Hitachi Ltd. (Electronic Devices Group)
 J: 1450 Josuihonmachi, Kodaire City, Tokyo
 BRD: Hitachi Europe GmbH (Headquarter)
 W-8013 Haar, Hans-Pinsel-Straße 10a
 E: Hitachi Electronic Components Division
 E-28036 Madrid, Sucursal en España, c/Buganvilla 5
 F: Hitachi Electronic, F-94020 Créteil, Immeuble
 «Les Gémeaux», 2 Rue Antoine Etex
 I: Hitachi Electronic, I-20151 Milano, Via L. Rizzo 8

Inm INMOS Limited
 GB: 1000 Aztec West, Almondsbury, Bristol BS12 4SQ

BRD: INMOS Business Centre,
 SGS-Thomson Microelectronics GmbH, W-8011 Grasbrunn,
 Bretonischer Ring 4, Technopark

F: INMOS Business Centre,
 SGS-Thomson Microelectronics SA,
 F-94253 Gentilly Cedex, 7 Avenue Gallieni, PB 93

Int Intel Group
 USA: Intel Corp., 3065 Bowers Avenue, Santa Clara, CA 95051
 BRD: Intel Semiconductor GmbH,
 W-8016 Feldkirchen, Dornacher Straße 1

Isi Intersil, Inc.
 USA: 10710 North Tantau Avenue, Curpertino, CA 95014
 BRD: Spezial Electronic KG
 W-8000 München 2, H.-Lingg-Straße 16

itt ITT Semiconductors (Intermetall)
 USA: 748 Commerce Way, Woburn, MA 01801
 BRD: Intermetall GmbH
 W-7800 Freiburg, Hans-Bunte-Straße 19

Mat Matsushita Electronics Corp.
 J: Nagaokakyo, Kyoto 617
 BRD: Panasonic Deutschland GmbH
 W-2000 Hamburg 54, Winsbergring 15
 F: Panasonic France S.A.
 F-92521 Neuilly-sur-Seine Cedex, 139-141 Avenue
 Charles de Gaulle
 GB: Panasonic Industrial U.K.
 Willoughby Road, Bracknell, Berkshire RG12 4FP
 I: Panasonic Italia S.P.A.
 I-20125 Milano, Via Lucini 19

A=Österreich, B=Belgien, BRD=Bundesrepublik Deutschland, E=Spanien, F=Frankreich, GB=Großbritannien, I=Italien, IRL=Irland, J=Japan, K=Korea, NL=Niederlande

Mhs MATRA MHS Electronic Center
 F: F-44087 Nantes Cedex 03, La Chantrerie / Route de Gachet CP 3008
 BRD: W-8057 Eching, Erfurter Straße 29
 GB: Easthampstead Road, Bracknell, Berkshire RG12 1LX
 I: I-20148 Milano, Via Vigliani 13

Mic Micron Technology Inc.
 USA: 2805 East Columbia Road, Boise, Idaho 83706
 BRD: W-8011 Aschheim, Marsstraße 3
 E: ATD Electronics S.A.
 E-28040 Madrid, Plaza Cuidad de Viena 6
 F: RepTronic S.A., F-91300 Massy, 1 Rue Marcel Paul
 GB: Borehamwood, Hertfordshire, WD6 4SE

Mit Mitsubishi Electric Corporation
 J: Kita-Itami Works, 4 - 1 Mizuhara, Itami-Shi, Hyogo-Ken Post Code 664
 BRD: Mitsubishi Electric Europe GmbH
 W-4030 Ratingen 1, Gothaer Straße 8
 F: F-92563 Rueil Malmasion Cedex, 55 Avenue de Colmar
 GB: Travellers Lane, Hatfield, Herts AL10 8XB
 I: I-20041 Agrate Brianza, Palazzo Cassiopea 1

Mmi Monolithic Memories Inc.
 USA: 2175 Mission College Boulevard, Santa Clara, CA 95054

Mos Mostek
 USA: 1215 W. Crosby Road, Carrollton, Texas 75006
 B: Mostek Europe
 B-1170 Brüssel, 150 Chaussee de la Hulpe
 BRD: Mostek GmbH
 D-8012 Ottobrunn, Zaunkönigstraße 18

Mot Motorola Semiconductor Products Inc.
 USA: 5005 E. McDowell Road, M370, Phoenix, AZ 85008
 BRD: Motorola GmbH, Geschäftsbereich Halbleiter
 W-8000 München 82, Schatzbogen 7

Nec NEC Electronic GmbH (Europa)
 BRD: D-4000 Düsseldorf 30, Oberrather Straße 4
 D-3000 Hannover 1, Hindenburgstraße 28/29
 D-7000 Stuttgart 30, Heilbronner Straße 314
 D-8000 München 2, Arabellastraße 17
 E: NEC Electronics S.A., Representacion en España, Edificio «La Caixa»
 E-28046 Madrid, Paseo de la Castellana 51
 F: NEC Electronics S.A.
 F-78142 Velizy Villacoublay Cedex 9, Rue Paul Dautier B.P. 187
 GB: NEC Electronics Ltd. (UK)
 Cygnus House, Sunrise Park Way, Milton Keynes, MK14 6NP
 I: NEC Electronics Italiana S.R.L.
 I-20124 Milano, Via Fabio Filzi 25A
 I-00189 Rome, P. Le Di Porta Pia, International Business Center
 IRL: NEC Electronics Ltd. Dublin Office
 Dublin 2, 34/35 South William Street

Nsc National Semiconductor Corporation
 USA: 2900 Semiconductor Drive, Santa Clara, CA 95052-8090
 BRD: National Semiconductor GmbH
 D-8080 Fürstfeldbruck, Industriestraße 10
 E: National Semiconductor
 E-28036 Madrid, Calle Agustin de Foxa, 27 (9.D)
 F: National Semiconductor Expansion 10000
 F-92357 Le Plessis Robinison, Route Nationale 186
 GB: National Semiconductor Ltd. (UK)
 Wiltshire SN2 6UT, the Maple, Kembrey Park Swindon
 I: National Semiconductor S.p.A.
 I-20089 Rozzano - Milanofiori, Strada 7 - Palazzo R/3

Oki OKI Electric Industry Co., Ltd.
 J: 10-3 Shibaura 4-Chome, Minato-Ku, Tokyo 108
 BRD: OKI Electric Europe GmbH
 D-4000 Düsseldorf 11, Emanuel-Leutze-Straße 8

A=Österreich, B=Belgien, BRD=Bundesrepublik Deutschland, E=Spanien, F=Frankreich, GB=Großbritannien, I=Italien, IRL=Irland, J=Japan, K=Korea, NL=Niederlande

Phi	Philips Gloeilampen-Fabrieken N.V. NL: Eindhoven, Building BA BRD: Valvo GmbH W-2000 Hamburg 1, Burchardstraße 19	Sig	Signetics Corporation USA: 811 E. Arques Avenue, Sunnyvale, CA 94086
Rca	RCA Corporation (Solid State Division) USA: Route 202, Somerville, NJ 08876 BRD: RCA GmbH W-2085 Quickborn, Schillerstraße 14	Tix	Texas Instruments Inc. USA: P.O.-Box 225012, Dallas, TX 75265 BRD: Texas Instruments Deutschland GmbH W-8050 Freising, Haggertystraße 1 W-1000 Berlin 31, Kurfürstendamm 195-196 W-6236 Eschborn, Düsseldorfer Straße 40
Sam	SAMSUNG Semiconductor K: Samsung Main Bldg. 250, 2-ka, Taepyung-Ro., Chung-ku, Seoul BRD: W-6000 Frankfurt, Friedrich-Ebert-Anlage 2-14 GB: 6 Fl. Victoria House, Southampton Row, WC1, London	E:	Texas Instruments España S.A. E-28036 Madrid, C/Jose Lazaro Galdino No.6
Sgs	SGS-ATES Microelettronica S.p.A. (International Headquarters) I: I-20041 Agrate Brianza, Via C. Olivetti BRD: SGS Halbleiter Bauelemente GmbH W-8018 Grafing, Haindling 17 E: SGS Microelettronica S.p.A. E-28036 Madrid, Calla Agustin de Foxà 25 F: Societe Generale de Semiconducteurs F-92120 Montrouge, 21-23 Rue de la Vanne GB: SGS Semiconductor Limited Aylesbury, Bucks, Planar House, Walton Street	F:	Texas Instruments France F-78141 Velizy-Villacoublay Cedex, 8-10 Avenue Morane Saulnier
Sha	Sharp Corporation J: 2613-1 Jchinomoyo, Tenri-City, Nava BRD: Sharp Electronic GmbH W-200 Hamburg 1, Sonninstr.3	GB:	Texas Instruments Ltd. Manton Lane, Bedford, MK41 7PA
Sie	Siemens Aktiengesellschaft BRD: Siemens AG, Bereich Halbleiter W-8000 München 80, Balanstraße 73 E: E-28020 Madrid, Orense 2, Apartado 155 F: F-93527 Saint-Denis Cedex 2, 39/47, Bd. Ornano GB: Windmill Road, Sunbury on Thames, Middlesex TW16 7HS I: I-20100 Milano, Via Fabio Filzi, 25a IRL: Unit 8-11 Slaney Road, Finglas Road, Dublin 11	I:	Texas Instruments Italia S.p.A., Divisione Semiconduttori I-02093 Cologne Monzese (Mi), Via Costello della Magliana 38
		IRL:	Texas Instruments (Ireland) IRL-Stillorgan, County Dublin, 7/8 Harcourt Strett
		Tho	Thomson Semiconducteurs Sales Headquarters F: F-78140 Velizy-Villacoublay, 43, Avenue de l'Europe
		Tos	Toshiba Corporation J: 1-1 Shibaura 1-Chome, Minato-Ku, Tokyo 105 BRD: Toshiba Europa (I.E.) GmbH Electronic Components W-4000 Düsseldorf 11, Hansaallee 181 W-7250 Leonberg, Eltinger Straße 61 W-8000 München 81, Arabellastraße 33/IV
		F:	Toshiba Paris F-93118 Rosny, Sous Bois, Tour de Bureaux de Rosny 2
		GB:	Toshiba Limited (UK) Toshiba House, Frimley Road, Frimley, Camberley, Surrey GU16 5JJ
		I:	Toshiba Electronics Italiana S.R.L. I-20041 Agrate Brianza (Milano), Centro Direzionale Colleoni, Palazzo Orione-Ingresso 3

A=Österreich, B=Belgien, BRD=Bundesrepublik Deutschland, E=Spanien, F=Frankreich, GB=Großbritannien, I=Italien, IRL=Irland, J=Japan, K=Korea, NL=Niederlande

Val Valvo GmbH

(Unternehmensbereich Bauelemente der Philips GmbH)

BRD: W-2000 Hamburg 1, Burchardstraße 19

W-3000 Hannover 1, Ikarusallee 1a

W-4300 Essen 1, Lazarettstraße 50

W-6000 Frankfurt 90, Theodor-Heuss-Allee 106

W-7000 Stuttgart 80, Albstadtweg 12

W-7800 Freiburg, Tullastraße 72

W-8000 München 71, Drygalski-Allee 33

W-8500 Nürnberg 10, Bessemerstraße 14

Daten- und Vergleichstabelle

data and comparison tables

tableau des données et d'équivalence

tabella comparativa e di dati

tabla comparativa y de datos

section 2

8X350

256x8-Bit RAM (bipolar)

256x8-Bit RAM (bipolar) · 256x8-Bit RAM (bipolaire)
256x8-Bit RAM (bipolaire) · 256x8-Bit RAM (bipolar)

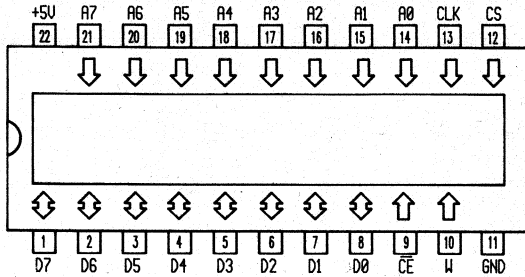

CE	CS	W	CLK	D _n	A _n	Mode
1	X	X	X	Hi-Z	hold	disabled data out
0	1	0	1	X	Hi-Z	input new address
0	1	0	0	Hi-Z	hold	disabled data out
0	0	1	1	data in	hold	write
0	0	1	0	Hi-Z	hold	disabled data out
0	0	0	X	data out	hold	read
0	1	1	-1	X	X	not selected
0	1	1	0	Hi-Z	hold	disabled data out

8X350

256x8-Bit RAM (bipolar)

256x8-Bit RAM (bipolar) · 256x8-Bit RAM (bipolaire)
256x8-Bit RAM (bipolaire) · 256x8-Bit RAM (bipolar)

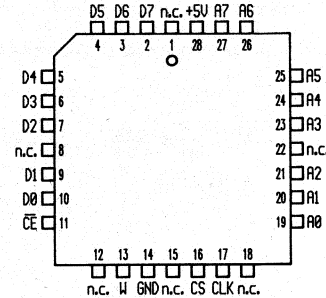

CE	CS	W	CLK	D _n	A _n	Mode
1	X	X	X	Hi-Z	hold	disabled data out
0	1	0	1	X	Hi-Z	input new address
0	1	0	0	Hi-Z	hold	disabled data out
0	0	1	1	data in	hold	write
0	0	1	0	Hi-Z	hold	disabled data out
0	0	0	X	data out	hold	read
0	1	1	1	X	X	not selected
0	1	1	0	Hi-Z	hold	disabled data out

8X350

Herst. Manuf. Fabr. Prod. Fabr.
Gehäuse Case Boötler Carcassa Cápsula
Techn. Techn. Techn. Techn.

T_UC

P_{typ} mW
P_{standby} mW
\$mW/bit

t_{aa} ns

t_{ref} ms

Ausgang Output Sortie Uscita Salida

8X350

Herst. Manuf. Fabr. Prod. Fabr.
Gehäuse Case Boötler Carcassa Cápsula
Techn. Techn. Techn. Techn.

T_UC

P_{typ} mW
P_{standby} mW
\$mW/bit

t_{aa} ns

t_{ref} ms

Ausgang Output Sortie Uscita Salida

N 8X350 N

Val

22-DIP

TTL

0...+75

<971

<35

TTL-TS

N 8X350 A

Val

28-PLCC

TTL

0...+75

<971

<35

TTL-TS

402

256x1-Bit statisches RAM
 256x1-Bit static RAM · 256x1-Bit statique RAM
 256x1-Bit RAM statico · 256x1-Bit estática RAM

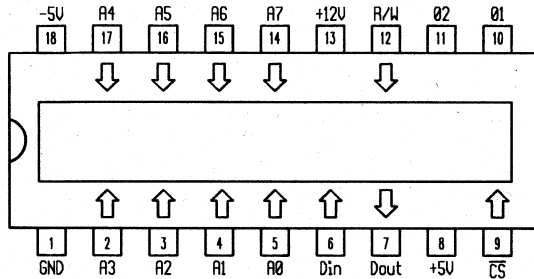

404

1024x1-Bit dynamisches RAM
 1024x1-Bit dynamic RAM · 1024x1-Bit dynamique RAM
 1024x1-Bit RAM dinamico · 1024x1-Bit dinámica RAM

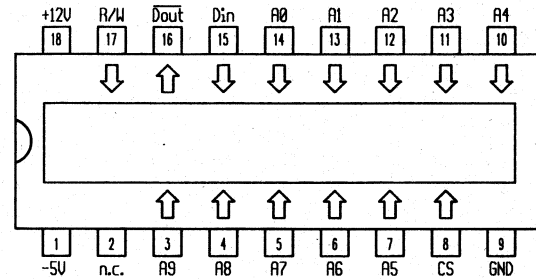

402	Herst. Manuf. Fabr. Prod. Fabr.	Gehäuse Case Boîtier Carcassa Cápsula	Techn. Techn. Techn. Techn.	T _U C	P _{typ}	P	t _{aa}	t _{ref}	Ausgang Output Sortie Uscita Salida	404	Herst. Manuf. Fabr. Prod. Fabr.	Gehäuse Case Boîtier Carcassa Cápsula	Techn. Techn. Techn. Techn.	T _U C	P _{typ}	P	t _{aa}	t _{ref}	Ausgang Output Sortie Uscita Salida
					mW	standby mW									ns	ms			
Typ · Type · Tipo					\$mW/bit					Typ · Type · Tipo					\$mW/bit				
μPD 402 D	Nip	18-DIC	NMOS	-10...+75	\$1	\$0,3	<450		TTL-TS	μPD 404 D	Nip	18-DIC	NMOS	0...+75	200	0,2	<450	<2	TTL-TS

405

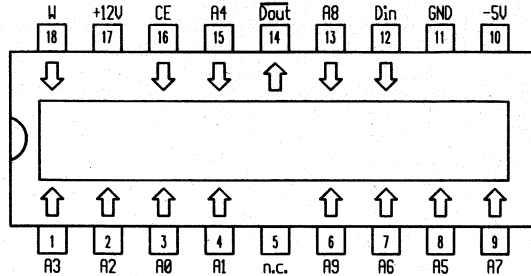
1024x1-Bit statisches RAM
 1024x1-Bit static RAM · 1024x1-Bit statique RAM
 1024x1-Bit RAM statico · 1024x1-Bit estática RAM

410

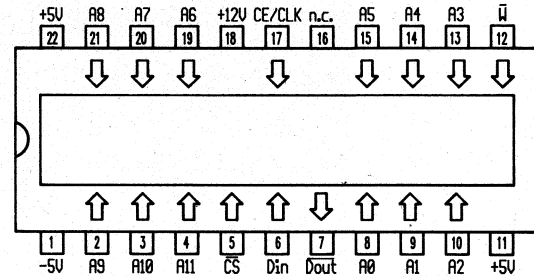
4096x1-Bit statisches RAM
 4096x1-Bit static RAM · 4096x1-Bit statique RAM
 4096x1-Bit RAM statico · 4096x1-Bit estática RAM

405	Herst. Manuf. Fabr. Prod. Fabr.	Gehäuse Case Boîtier Carcassa Cápsula	Techn. Techn. Techn. Techn.	T _U C	P _{typ}	P	t _{aa} ns	t _{ref} ms	Ausgang Output Sortie Uscita Salida	410	Herst. Manuf. Fabr. Prod. Fabr.	Gehäuse Case Boîtier Carcassa Cápsula	Techn. Techn. Techn. Techn.	T _U C	P _{typ}	P	t _{aa} ns	t _{ref} ms	Ausgang Output Sortie Uscita Salida	
					mW	mW									mW/bit	mW/bit				
Typ · Type · Tipo										Typ · Type · Tipo										
μPD 405 D	Nip	18-DIC	NMOS	0...+70	<460	<97	<95		TTL-TS	IM 7410 F-11D	Isi	22-DIC	NMOS	0...+70			<70		TTL-TS	
μPD 405 D-1	Nip	18-DIC	NMOS	0...+70	<513	<97	<80		TTL-TS	IM 7410 F-11P	Isi	22-DIP	NMOS	0...+70			<70		TTL-TS	
μPD 405 D-2	Nip	18-DIC	NMOS	0...+70	<537	<97	<85		TTL-TS	IM 7410 F-12D	Isi	22-DIC	NMOS	0...+70			<100		TTL-TS	
										IM 7410 F-12P	Isi	22-DIP	NMOS	0...+70			<100		TTL-TS	
										μPD 410 D	Nip	22-DIC	NMOS	0...+70	<394	<108	<200		TTL-TS	
										μPD 410 D-1	Nip	22-DIC	NMOS	0...+70	<490	<108	<150		TTL-TS	
										μPD 410 D-2	Nip	22-DIC	NMOS	0...+70	<645	<108	<100		TTL-TS	

412

256x4-Bit statisches RAM
 256x4-Bit static RAM · 256x4-Bit statique RAM
 256x4-Bit RAM statico · 256x4-Bit estática RAM

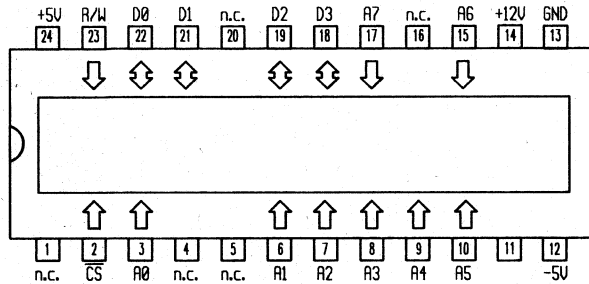

419

2048x8-Bit PROM
 2048x8-Bit PROM · 2048x8-Bit PROM
 2048x8-Bit PROM · 2048x8-Bit PROM

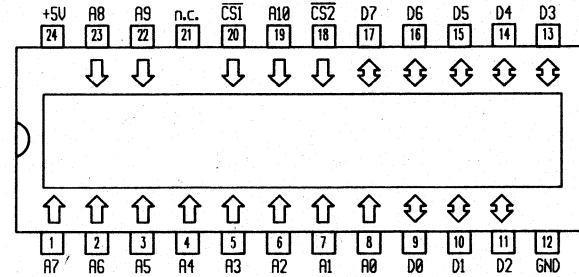

412	Herst. Manuf. Fabr. Prod. Fabr.	Gehäuse Case Boîtier Carcassa Cápsula	Techn. Techn. Techn. Techn.	T _{UC}	P _{typ} mW	P standby mW	t _{aa} ns	t _{ref} ms	Ausgang Output Sortie Uscita Salida	419	Herst. Manuf. Fabr. Prod. Fabr.	Gehäuse Case Boîtier Carcassa Cápsula	Techn. Techn. Techn. Techn.	T _{UC}	P _{typ} mW	P standby mW	t _{aa} ns	t _{ref} ms	Ausgang Output Sortie Uscita Salida
μPD 412 C	Nip	24-DIC	NMOS	-10...+70	<262		<430		TTL-TS	μPB 419 C	Nip	24-DIP	TTL	-25...+75	<880		<70		TTL-TS
μPD 412 D	Nip	24-DIC	NMOS	-10...+70	<262		<430		TTL-TS	μPB 419 C-1	Nip	24-DIP	TTL	-25...+75	<880		<60		TTL-TS
										μPB 419 C-2	Nip	24-DIP	TTL	-25...+75	<880		<50		TTL-TS
										μPB 419 D	Nip	24-DIC	TTL	-25...+75	<880		<70		TTL-TS
										μPB 419 D-1	Nip	24-DIC	TTL	-25...+75	<880		<60		TTL-TS
										μPB 419 D-2	Nip	24-DIC	TTL	-25...+75	<880		<50		TTL-TS

445

1024x4-Bit statisches RAM
 1024x4-Bit static RAM · 1024x4-Bit statique RAM
 1024x4-Bit RAM statico · 1024x4-Bit estática RAM

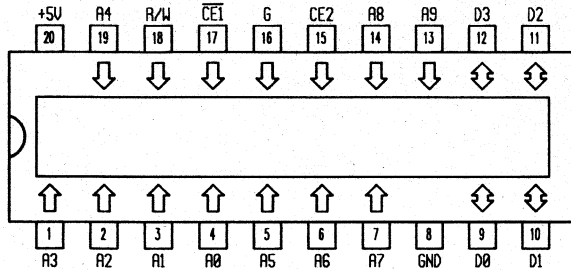

454

256x8-Bit EEPROM
 256x8-Bit EEPROM · 256x8-Bit EEPROM
 256x8-Bit EEPROM · 256x8-Bit EEPROM

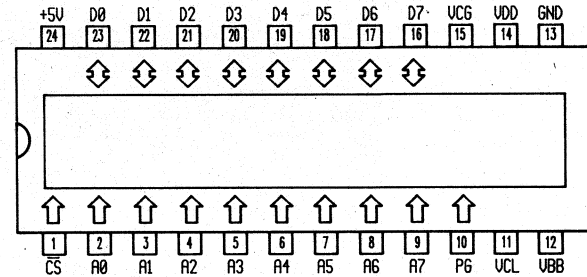

Logiktablelle siehe Seite 2-8
 Function table see page 2-8
 Tableau logique voir page 2-8
 Per tavola di logica vedi pagina 2-8
 Tabla de verdad, ver página 2-8

445	Herst. Manuf. Fabr. Prod. Fabr.	Gehäuse Case Boîtier Carcassa Cápsula	Techn. Techn. Techn. Techn.	T _J C	P _{typ}	P	t _{aa} ns	t _{ref} ms	Ausgang Output Sortie Uscita Salida	454	Herst. Manuf. Fabr. Prod. Fabr.	Gehäuse Case Boîtier Carcassa Cápsula	Techn. Techn. Techn. Techn.	T _J C	P _{typ}	P	t _{aa} ns	t _{ref} ms	Ausgang Output Sortie Uscita Salida
					mW	standby mW									\$mW/bit	mW			
Typ · Type · Tipo										Typ · Type · Tipo									
μPD 445 LC μPD 445 LC-1	Nip Nip	20-DIP 20-DIP	CMOS CMOS	-10...+70 -10...+70	<165 <165	<0,055 <0,055	<650 <450		TTL-TS TTL-TS	μPD 454 D	Nip	24-DIC	NMOS	-10...+70	670		<800		TTL-TS

458

1024x8-Bit EEPROM
 1024x8-Bit EEPROM · 1024x8-Bit EEPROM
 1024x8-Bit EEPROM · 1024x8-Bit EEPROM

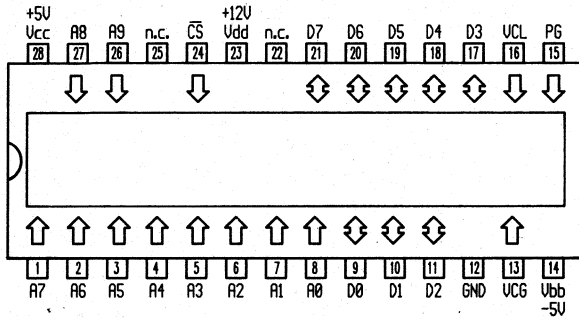

Read

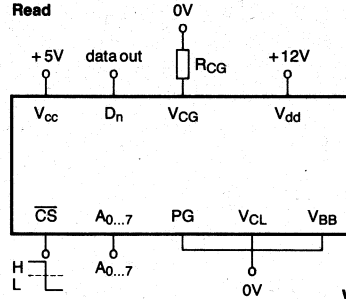

$R_{CG} = 10K\Omega/1/4W$

Write

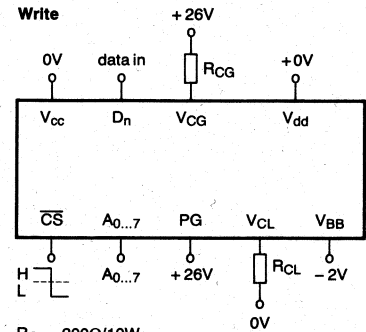

$R_{CL} = 200\Omega/10W$

Erase

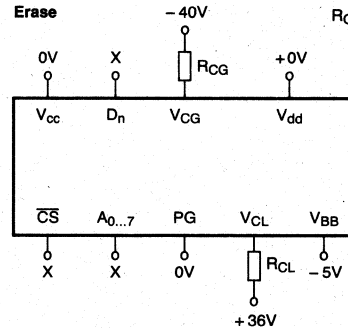

458	Herst. Manuf. Fabr. Prod. Fabr.	Gehäuse Case Boittier Carcassa Cápsula	Techn. Techn. Techn. Techn.	T_{UC}	P_{typ} mW	$P_{standby}$ mW	t_{aa} ns	t_{ref} ms	Ausgang Output Sortie Uscita Salida
Typ · Type · Tipo					$\$/mW/bit$				
μ PD 458 D	Nip	28-DIC	NMOS	-10...+70	935		<450		TTL-TS

1000	1048576x8-Bit dynamisches RAM-Modul · 1048576x8-Bit dynamic RAM-Modul · 1048576x8-Bit dynamique RAM-Modul 1048576x8-Bit modulo RAM dinamico · 1048576x8-Bit dinámico RAM módulo	1000	Herst. Manuf.	Gehäuse Case Boîtier Carcassa Cápsula	Techn. Techn. Techn. Tecn.	TjC	P _{typ} mW	P standby mW	t _{aa} ns	t _{ref} ms	Ausgang Output Sortie Uscita Salida
		Typ · Type · Tipo									
		KMM 481000-10	Sam	30-SIP	NMOS	0...+70			<100	<8	TTL-TS
		KMM 481000-12	Sam	30-SIP	NMOS	0...+70			<120	<8	TTL-TS
		KMM 581000-10	Sam	30-SIC	NMOS	0...+70			<100	<8	TTL-TS
		KMM 581000-12	Sam	30-SIC	NMOS	0...+70			<120	<8	TTL-TS
		THM 81000 L-10	Tos	30-SIP	CMOS	0...+70	<2640	<44	<100	<8	TTL-TS
		THM 81000 L-12	Tos	30-SIP	CMOS	0...+70	<2200	<44	<120	<8	TTL-TS
		THM 81000 S-10	Tos	30-SIC	CMOS	0...+70	<2640	<44	<100	<8	TTL-TS
		THM 81000 S-12	Tos	30-SIC	CMOS	0...+70	<2200	<44	<120	<8	TTL-TS

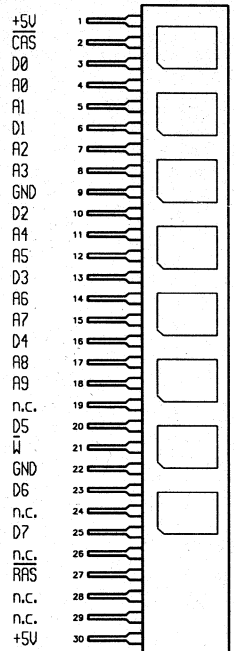

1000	1048576x9-Bit dynamisches RAM-Modul				1000	Herst. Manuf. Fabr.	Gehäuse Case Boîtier Carcassa Cápsula Fabr.	Techn. Techn. Techn. Techn. Fabr.	T _{ÜC}	P _{typ} mW	P standby mW	t _{aa} ns	t _{ref} ms	Ausgang Output Sortie Uscita Salida
	1048576x9-Bit dynamic RAM-Modul · 1048576x9-Bit dynamique RAM-Modul 1048576x9-Bit modulo RAM dinamico · 1048576x9-Bit dinámico RAM módulo													
	Typ · Type · Tipo													
					HYM 91000 L-60	Sie	30-SIP	NMOS	0...+70	<4455	<99	<60	<8	TTL-TS
					HYM 91000 L-70	Sie	30-SIP	NMOS	0...+70	<3960	<99	<70	<8	TTL-TS
					HYM 91000 L-80	Sie	30-SIP	NMOS	0...+70	<3465	<99	<80	<8	TTL-TS
					HYM 91000 LL-60	Sie	30-SIP	NMOS	0...+70	<4455	<99	<60	<64	TTL-TS
					HYM 91000 LL-70	Sie	30-SIP	NMOS	0...+70	<3960	<99	<70	<64	TTL-TS
					HYM 91000 S-60	Sie	30-SIC	NMOS	0...+70	<4455	<99	<60	<8	TTL-TS
					HYM 91000 S-70	Sie	30-SIC	NMOS	0...+70	<3960	<99	<70	<8	TTL-TS
					HYM 91000 S-80	Sie	30-SIC	NMOS	0...+70	<3465	<99	<80	<8	TTL-TS
					HYM 91000 SL-60	Sie	30-SIC	NMOS	0...+70	<4455	<99	<60	<64	TTL-TS
					HYM 91000 SL-70	Sie	30-SIC	NMOS	0...+70	<3960	<99	<70	<64	TTL-TS
					KMM 491000-10	Sam	30-SIP	NMOS	0...+70			<100	<8	TTL-TS
					KMM 491000-12	Sam	30-SIP	NMOS	0...+70			<120	<8	TTL-TS
					KMM 591000-10	Sam	30-SIC	NMOS	0...+70			<100	<8	TTL-TS
					KMM 591000-12	Sam	30-SIC	NMOS	0...+70			<120	<8	TTL-TS
					THM 91000 L-10	Tos	30-SIP	CMOS	0...+70	<2970	<49,5	<100	<8	TTL-TS
					THM 91000 L-12	Tos	30-SIP	CMOS	0...+70	<2475	<49,5	<120	<8	TTL-TS
					THM 91000 S-10	Tos	30-SIC	CMOS	0...+70	<2970	<49,5	<100	<8	TTL-TS
					THM 91000 S-12	Tos	30-SIC	CMOS	0...+70	<2475	<49,5	<120	<8	TTL-TS

1000	1048576x9-Bit dyn. RAM-Modul (page mode) 1048576x9-Bit dyn. RAM-Modul (page mode) · 1048576x9-Bit dyn. RAM-Modul (page mode) 1048576x9-Bit modulo RAM din.(page mode) · 1048576x9-Bit din.RAM módulo (page mode)	1000		Herst. Manuf. Fabr. Prod. Fabr.	Gehäuse Case Boittier Carcassa Cápssula	Techn. Techn. Techn. Techn.	T _U C	P _{typ} mW	P _{standby} mW	t _{aa} ns	t _{ref} ms	Ausgang Output Sortie Uscita Salida
		Typ · Type · Tipo										
		THM 91010 S-10	Tos	30-SIC	CMOS	0...+70	<2970	<49,5	<100	<8	TTL-TS	
		THM 91010 S-12	Tos	30-SIC	CMOS	0...+70	<2475	<49,5	<120	<8	TTL-TS	

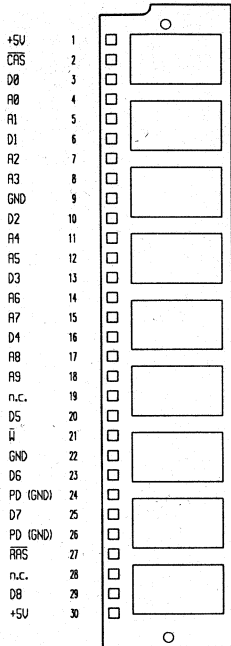

1000	1048576x9-Bit dyn. RAM-Modul (page mode) 1048576x9-Bit dyn. RAM-Modul (page mode) · 1048576x9-Bit dyn. RAM-Modul (page mode) 1048576x9-Bit modulo RAM din.(page mode) · 1048576x9-Bit din.RAM módulo (page mode)	1000		Herst. Manuf. Fabr. Prod. Fabr.	Gehäuse Case Boítler Carcassa Cápsula	Techn. Techn. Techn. Techn.	TjC	P _{typ} mW	P _{standby} mW	t _{aa} ns	t _{ref} ms	Ausgang Output Sortie Uscita Salida
		Typ · Type · Tipo										
		THM 91020 L-10 THM 91020 L-12	Tos Tos	30-SIP 30-SIP	CMOS CMOS	0...+70 0...+70	<2970 <2475	<49,5 <49,5	<100 <120	<8 <8	TTL-TS TTL-TS	

1001	1048576x8-Bit dyn. RAM-Modul (nibble m.) 1048576x8-Bit dyn. RAM-Modul (nibble m.) · 1048576x8-Bit dyn. RAM-Modul (nibble m.) 1048576x8-Bit modulo RAM din.(nibble m.) · 1048576x8-Bit din.RAM módulo (nibble m.)	1001		Herst. Manuf. Fabr. Prod. Fabr.	Gehäuse Case Boîtier Carcassa Cápsula	Techn. Techn. Techn. Techn.	T _U C	P _{typ} mW	P _{standby} mW	t _{aa} ns	t _{ref} ms	Ausgang Output Sortie Uscita Salida
		Typ · Type · Tipo										
+5U CAS D0 A0 A1 D1 A2 A3 GND D2 A4 A5 D3 A6 A7 D4 A8 A9 n.c. D5 W GND D6 n.c. D7 n.c. RAS n.c. n.c. +5U		KMM 481001-10	Sam	30-SIP	NMOS	0...+70			<100	<8	TTL-TS	
		KMM 481001-12	Sam	30-SIP	NMOS	0...+70			<120	<8	TTL-TS	
		KMM 581001-10	Sam	30-SIC	NMOS	0...+70			<100	<8	TTL-TS	
		KMM 581001-12	Sam	30-SIC	NMOS	0...+70			<120	<8	TTL-TS	
		THM 81001 L-10	Tos	30-SIP	CMOS	0...+70	<2640	<44	<100	<8	TTL-TS	
		THM 81001 L-12	Tos	30-SIP	CMOS	0...+70	<2200	<44	<120	<8	TTL-TS	
		THM 81001 S-10	Tos	30-SIC	CMOS	0...+70	<2640	<44	<100	<8	TTL-TS	
		THM 81001 S-12	Tos	30-SIC	CMOS	0...+70	<2200	<44	<120	<8	TTL-TS	

1001	1048576x9-Bit dyn. RAM-Modul (nibble m.) 1048576x9-Bit dyn. RAM-Modul (nibble m.) · 1048576x9-Bit dyn. RAM-Modul (nibble m.) 1048576x9-Bit modulo RAM din.(nibble m.) · 1048576x9-Bit din.RAM módulo (nibble m.)	1001		Herst. Manuf. Fabr. Prod. Fabr.	Gehäuse Case Boitier Carcassa Cápsula	Techn. Techn. Techn. Techn.	T _{UC}	P _{typ} mW	P standby mW	t _{aa} ns	t _{ref} ms	Ausgang Output Sortie Uscita Salida
		Typ · Type · Tipo										
+5U CAS D0 A0 A1 D1 A2 A3 GND D2 A4 A5 D3 A6 A7 D4 A8 A9 n.c. D5 W GND D6 n.c. D7 Dout9* RAS CAS9* Din9* +5U		* for parity bit	KMM 491001-10	Sam	30-SIP	NMOS	0...+70			<100	<8	TTL-TS
			KMM 491001-12	Sam	30-SIP	NMOS	0...+70			<120	<8	TTL-TS
			KMM 591001-10	Sam	30-SIC	NMOS	0...+70			<100	<8	TTL-TS
			KMM 591001-12	Sam	30-SIC	NMOS	0...+70			<120	<8	TTL-TS
			THM 91001 L-10	Tos	30-SIP	CMOS	0...+70	<2970	<49,5	<100	<8	TTL-TS
			THM 91001 L-12	Tos	30-SIP	CMOS	0...+70	<2475	<49,5	<120	<8	TTL-TS
			THM 91001 S-10	Tos	30-SIC	CMOS	0...+70	<2970	<49,5	<100	<8	TTL-TS
			THM 91001 S-12	Tos	30-SIC	CMOS	0...+70	<2475	<49,5	<120	<8	TTL-TS

1001

1048576x9-Bit dyn. RAM-Modul (nibble m.)

1048576x9-Bit dyn. RAM-Modul (nibble m.) · 1048576x9-Bit dyn. RAM-Modul (nibble m.)
 1048576x9-Bit modulo RAM din.(nibble m.) · 1048576x9-Bit din.RAM módulo (nibble m.)

1001

Typ · Type · Tipo

Herst. Manuf. Fabr. Prod. Fabr.

Gehäuse Case Böttler Carcassa Cápula

Techn. Techn. Techn. Techn.

T_UC

P_{typ} mW

P_{standby} mW

\$mW/bit

t_{aa} ns

t_{ref} ms

Ausgang Output Sortie Usicita Salida

THM 91021 L-10
 THM 91021 L-12

Tos
 Tos

30-SIP
 30-SIP

CMOS
 CMOS

0...+70
 0...+70

<2970
 <2475

<49,5
 <49,5

<100
 <120

<8
 <8

TTL-TS
 TTL-TS

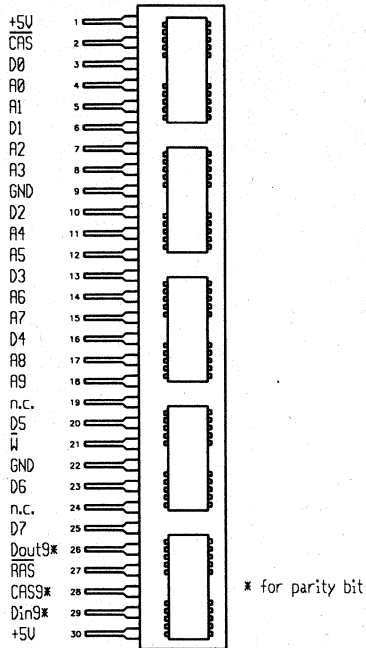

1002	1048576x9-Bit dyn. RAM-Modul (static c.) 1048576x9-Bit dyn. RAM-Modul (static c.) · 1048576x9-Bit dyn. RAM-Modul (static c.) 1048576x9-Bit modulo RAM din.(static c.) · 1048576x9-Bit din.RAM módulo (static c.)	1002		Herst. Manuf. Fabr. Prod. Fabr.	Gehäuse Case Boîtier Carcassa Cápsula	Techn. Techn. Techn. Techn.	TjC	P _{typ} mW	P _{standby} mW	t _{aa} ns	t _{ref} ms	Ausgang Output Sortie Uscita Salida
		Typ · Type · Tipo	SmW/bit									
		THM 91002 L-10	Tos	30-SIP	CMOS	0...+70	<2970	<49,5	<100	<8	TTL-TS	
		THM 91002 L-12	Tos	30-SIP	CMOS	0...+70	<2475	<49,5	<120	<8	TTL-TS	
		THM 91002 S-10	Tos	30-SIC	CMOS	0...+70	<2970	<49,5	<100	<8	TTL-TS	
		THM 91002 S-12	Tos	30-SIC	CMOS	0...+70	<2475	<49,5	<120	<8	TTL-TS	

+5V 1

CS 2

D0 3

A0 4

A1 5

D1 6

A2 7

A3 8

GND 9

D2 10

A4 11

A5 12

D3 13

A6 14

A7 15

D4 16

A8 17

A9 18

n.c. 19

D5 20

\bar{V} 21

GND 22

D6 23

n.c. 24

D7 25

Dout* 26

RRS 27

CS* 28

Din* 29

+5V 30

* for parity bit

1002	1048576x9-Bit dyn. RAM-Modul (static c.) 1048576x9-Bit dyn. RAM-Modul (static c.) · 1048576x9-Bit dyn. RAM-Modul (static c.) 1048576x9-Bit modulo RAM din.(static c.) · 1048576x9-Bit din.RAM módulo (static c.)	1002	Herst. Manuf. Fabr. Prod. Fabr.	Gehäuse Case Boîtier Carcassa Cápsula	Techn. Techn. Techn. Tecn. Tecn.	T _U C	P _{typ} mW	P _{standby} mW	t _{aa} ns	t _{ref} ms	Ausgang Output Sortie Uscita Salida
		Typ · Type · Tipo					\$mW/bit				
		THM 91022 L-10 THM 91022 L-12	Tos Tos	30-SIP 30-SIP	CMOS CMOS	0...+70 0...+70	<2970 <2475	<49,5 <49,5	<100 <120	<8 <8	TTL-TS TTL-TS

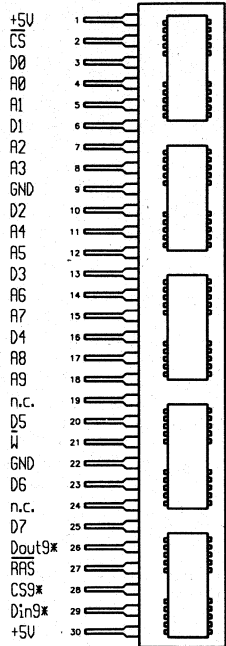

* for parity bit

1002

1048576x8-Bit dyn. RAM-Modul (static c.)

1048576x8-Bit dyn. RAM-Modul (static c.) · 1048576x8-Bit dyn. RAM-Modul (static c.)
1048576x8-Bit modulo RAM din.(static c.) · 1048576x8-Bit din.RAM módulo (static c.)

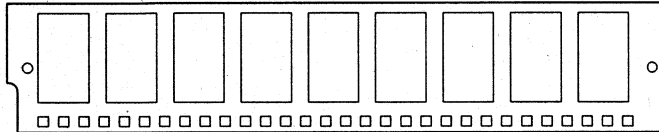

1 2 3 4 5 6 7 8 9 10 11 12 13 14 15 16 17 18 19 20 21 22 23 24 25 26 27 28 29 30

+5V CS D0 D8 D1 D1 D1 D2 D2 GND D4 D4 D5 D5 n.c. D6 D6 n.c. D7 D7 n.c. n.c. n.c. +5V

1600

65536x1-Bit statisches RAM

65536x1-Bit static RAM · 65536x1-Bit statique RAM
65536x1-Bit RAM statico · 65536x1-Bit estática RAM

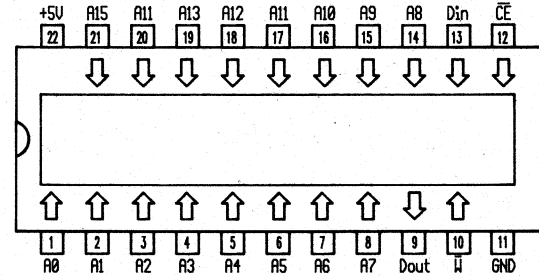

CS	W	D _{in}	D _{out}	Mode
H	X	X	L	disable
L	L	L	L	write 0
L	L	H	L	write 1
L	H	X	data out	read

1002	Herst. Manuf. Fabr. Prod. Fabr.	Gehäuse Case Bóltier Carcassa Cápsula	Techn. Techn. Techn. Techn.	T _J C	P _{typ} mW	P standby mW	t _{aa} ns	t _{ref} ms	Ausgang Output Sortie Uscita Salida	1600	Herst. Manuf. Fabr. Prod. Fabr.	Gehäuse Case Bóltier Carcassa Cápsula	Techn. Techn. Techn. Techn.	T _J C	P _{typ} mW	P standby mW	t _{aa} ns	t _{ref} ms	Ausgang Output Sortie Uscita Salida
THM 81002 L-10	Tos	30-SIP	CMOS	0...+70	<2640	<44	<100	<8	TTL-TS	F 1600 DC-45	Fch	22-TDIC	CMOS	0...+70	<385	<27,5	<45		TTL-TS
THM 81002 L-12	Tos	30-SIP	CMOS	0...+70	<2200	<44	<120	<8	TTL-TS	F 1600 DC-55	Fch	22-TDIC	CMOS	0...+70	<385	<27,5	<55		TTL-TS
THM 81002 S-10	Tos	30-SIC	CMOS	0...+70	<2640	<44	<100	<8	TTL-TS	F 1600 DC-70	Fch	22-TDIC	CMOS	0...+70	<385	<27,5	<70		TTL-TS
THM 81002 S-12	Tos	30-SIC	CMOS	0...+70	<2200	<44	<120	<8	TTL-TS	F 1600 DM-55	Fch	22-TDIC	CMOS	-55...+125	<385	<49,5	<55		TTL-TS
										F 1600 DM-70	Fch	22-TDIC	CMOS	-55...+125	<385	<49,5	<70		TTL-TS
										F 1600 PC-45	Fch	22-TDIP	CMOS	0...+70	<385	<27,5	<45		TTL-TS
										F 1600 PC-55	Fch	22-TDIP	CMOS	0...+70	<385	<27,5	<55		TTL-TS
										F 1600 PC-70	Fch	22-TDIP	CMOS	0...+70	<385	<27,5	<70		TTL-TS

1600	Herst. Manuf. Fabr. Prod. Fabr.	Gehäuse Case Boitier Carcasa Cápsula	Techn. Techn. Techn. Techn.	T _U C	P _{typ}	P	t _{aa} ns	t _{ref} ms	Ausgang Output Sortie Uscita Salida	1600	Herst. Manuf. Fabr. Prod. Fabr.	Gehäuse Case Boitier Carcasa Cápsula	Techn. Techn. Techn. Techn.	T _U C	P _{typ}	P	t _{aa} ns	t _{ref} ms	Ausgang Output Sortie Uscita Salida
					\$mW/bit	\$mW/bit									Typ · Type · Tipo	\$mW/bit			
HM 6287 LP-45	Hit	22-DIP	CMOS	0...+70	<550	<0,55	<45		TTL-TS	HM3 65687 S-5	Mhs	22-TDIP	CMOS	0...+70	<412,5	<82,5	<35		TTL-TS
HM 6287 LP-55	Hit	22-DIP	CMOS	0...+70	<550	<0,55	<55		TTL-TS	HM3 65687 S-9	Mhs	22-TDIP	CMOS	-40...+85	<550	<110	<45		TTL-TS
HM 6287 LP-70	Hit	22-DIP	CMOS	0...+70	<550	<0,55	<70		TTL-TS	HM3 65787 H-5	Mhs	22-DIP	CMOS	0...+70	<385	<165	<25		TTL-TS
HM 6287 P-45	Hit	22-DIP	CMOS	0...+70	<550	<11	<45		TTL-TS	HM3 65787 K-2	Mhs	22-DIP	CMOS	-55...+125	<385	<165	<35		TTL-TS
HM 6287 P-55	Hit	22-DIP	CMOS	0...+70	<550	<11	<55		TTL-TS	HM3 65787 K-5	Mhs	22-DIP	CMOS	0...+70	<385	<165	<35		TTL-TS
HM 6287 P-70	Hit	22-DIP	CMOS	0...+70	<550	<11	<70		TTL-TS	HM3 65787 K-9	Mhs	22-DIP	CMOS	-40...+85	<385	<165	<35		TTL-TS
HM 6787	Hit	22-TDIP	CMOS	0...+70	<550	<110	<25		TTL-TS	HM3 65787 M-2	Mhs	22-DIP	CMOS	-55...+125	<385	<165	<45		TTL-TS
HM 6787-30	Hit	22-TDIP	CMOS	0...+70	<550	<110	<30		TTL-TS	HM3 65787 M-5	Mhs	22-DIP	CMOS	0...+70	<275	<165	<45		TTL-TS
HM1 65687 -2	Mhs	22-DIC	CMOS	-55...+125	<412,5	<82,5	<55		TTL-TS	HM3 65787 M-9	Mhs	22-DIP	CMOS	-40...+85	<385	<165	<45		TTL-TS
HM1 65687 -5	Mhs	22-DIC	CMOS	0...+70	<275	<55	<45		TTL-TS	IMS 1600 LS-45M	Inm	22-DIC	CMOS	-55...+125	<385	<110	<45		TTL-TS
HM1 65687 -9	Mhs	22-DIC	CMOS	-40...+85	<412,5	<82,5	<55		TTL-TS	IMS 1600 LS-55M	Inm	22-DIC	CMOS	-55...+125	<385	<110	<55		TTL-TS
HM1 65687 B-2	Mhs	22-DIC	CMOS	-55...+125	<412,5	<82,5	<45		TTL-TS	IMS 1600 LS-70M	Inm	22-DIC	CMOS	-55...+125	<385	<110	<70		TTL-TS
HM1 65687 B-5	Mhs	22-DIC	CMOS	0...+70	<275	<55	<35		TTL-TS	IMS 1600 P-25	Inm	22-DIP	CMOS	0...+70	<423,5	<137,5	<25		TTL-TS
HM1 65687 B-9	Mhs	22-DIC	CMOS	-40...+85	<412,5	<82,5	<45		TTL-TS	IMS 1600 P-30	Inm	22-DIP	CMOS	0...+70	<423,5	<137,5	<30		TTL-TS
HM1 65687 C-2	Mhs	22-DIC	CMOS	-55...+125	<550	<110	<55		TTL-TS	IMS 1600 P-35	Inm	22-DIP	CMOS	0...+70	<385	<137,5	<45		TTL-TS
HM1 65687 C-5	Mhs	22-DIC	CMOS	0...+70	<412,5	<82,5	<45		TTL-TS	IMS 1600 P-45	Inm	22-DIP	CMOS	0...+70	<385	<137,5	<45		TTL-TS
HM1 65687 C-9	Mhs	22-DIC	CMOS	-40...+85	<550	<110	<55		TTL-TS	IMS 1600 P-55	Inm	22-DIP	CMOS	0...+70	<385	<137,5	<55		TTL-TS
HM1 65687 S-2	Mhs	22-DIC	CMOS	-55...+125	<550	<110	<45		TTL-TS	IMS 1600 S-25	Inm	22-DIC	CMOS	0...+70	<423,5	<137,5	<25		TTL-TS
HM1 65687 S-5	Mhs	22-DIC	CMOS	0...+70	<412,5	<82,5	<35		TTL-TS	IMS 1600 S-30	Inm	22-DIC	CMOS	0...+70	<423,5	<137,5	<30		TTL-TS
HM1 65687 S-9	Mhs	22-DIC	CMOS	-40...+85	<550	<110	<45		TTL-TS	IMS 1600 S-35	Inm	22-DIC	CMOS	0...+70	<385	<137,5	<35		TTL-TS
HM1 65787 H-5	Mhs	22-DIC	CMOS	0...+70	<385	<165	<25		TTL-TS	IMS 1600 S-45	Inm	22-DIC	CMOS	0...+70	<385	<137,5	<45		TTL-TS
HM1 65787 K-2	Mhs	22-DIC	CMOS	-55...+125	<385	<165	<35		TTL-TS	IMS 1600 S-45M	Inm	22-DIC	CMOS	-55...+125	<385	<137,5	<45		TTL-TS
HM1 65787 K-5	Mhs	22-DIC	CMOS	0...+70	<385	<165	<35		TTL-TS	IMS 1600 S-55	Inm	22-DIC	CMOS	0...+70	<385	<137,5	<55		TTL-TS
HM1 65787 K-9	Mhs	22-DIC	CMOS	-40...+85	<385	<165	<35		TTL-TS	IMS 1600 S-55M	Inm	22-DIC	CMOS	-55...+125	<385	<137,5	<55		TTL-TS
HM1 65787 M-2	Mhs	22-DIC	CMOS	-55...+125	<385	<165	<45		TTL-TS	IMS 1600 S-70M	Inm	22-DIC	CMOS	-55...+125	<385	<137,5	<70		TTL-TS
HM1 65787 M-5	Mhs	22-DIC	CMOS	0...+70	<275	<165	<45		TTL-TS	M5M 5187 AP-25	Mit	22-DIP	CMOS	0...+70	<550	<137,5	<25		TTL-TS
HM1 65787 M-9	Mhs	22-DIC	CMOS	-40...+85	<385	<165	<45		TTL-TS	M5M 5187 AP-35	Mit	22-DIP	CMOS	0...+70	<550	<137,5	<35		TTL-TS
HM3 65687 -2	Mhs	22-TDIP	CMOS	-55...+125	<412,5	<82,5	<55		TTL-TS	M5M 5187 AP-45	Mit	22-DIP	CMOS	0...+70	<550	<137,5	<45		TTL-TS
HM3 65687 -5	Mhs	22-TDIP	CMOS	0...+70	<275	<55	<45		TTL-TS	M5M 5187 AP-55	Mit	22-DIP	CMOS	0...+70	<550	<137,5	<55		TTL-TS
HM3 65687 -9	Mhs	22-TDIP	CMOS	-40...+85	<412,5	<82,5	<55		TTL-TS	M5M 5187 BP-15	Mit	22-DIP	CMOS	0...+70	<550	<220	<15		TTL-TS
HM3 65687 B-2	Mhs	22-TDIP	CMOS	-55...+125	<412,5	<82,5	<45		TTL-TS	M5M 5187 BP-20	Mit	22-DIP	CMOS	0...+70	<550	<220	<20		TTL-TS
HM3 65687 B-5	Mhs	22-TDIP	CMOS	0...+70	<275	<55	<35		TTL-TS	M5M 5187 BP-25	Mit	22-DIP	CMOS	0...+70	<550	<220	<25		TTL-TS
HM3 65687 B-9	Mhs	22-TDIP	CMOS	-40...+85	<412,5	<82,5	<45		TTL-TS	MCM 6287 P-25	Mot	22-DIP	CMOS	0...+70	<660	<110	<25		TTL-TS
HM3 65687 C-2	Mhs	22-TDIP	CMOS	-55...+125	<550	<110	<55		TTL-TS	MCM 6287 P-35	Mot	22-DIP	CMOS	0...+70	<605	<110	<35		TTL-TS
HM3 65687 C-5	Mhs	22-TDIP	CMOS	0...+70	<412,5	<82,5	<45		TTL-TS	MK 41H87 N-25	Sgs	22-DIP	CMOS	0...+70	<385	<44	<25		TTL-TS
HM3 65687 C-9	Mhs	22-TDIP	CMOS	-40...+85	<550	<110	<55		TTL-TS	MK 41H87 N-35	Sgs	22-DIP	CMOS	0...+70	<385	<44	<35		TTL-TS
HM3 65687 S-2	Mhs	22-TDIP	CMOS	-55...+125	<550	<110	<45		TTL-TS	MK 41H87 N-45	Sgs	22-DIP	CMOS	0...+70	<385	<44	<45		TTL-TS

1600		Herst. Manuf. Fabr.	Gehäuse Case Boîtier Carcassa Cápsula	Techn. Techn. Techn.	T _U C	P _{typ} mW	P standby mW	t _{aa} ns	t _{ref} ms	Ausgang Output Sortie Uscita Salida	1600	65536x1-Bit statisches RAM																																																																																																						
Typ · Type · Tipo												65536x1-Bit static RAM · 65536x1-Bit statique RAM 65536x1-Bit RAM statico · 65536x1-Bit estática RAM																																																																																																						
TC 5561 P-45	Tos	22-TDIP	CMOS	0...+70	<550	<5,5	<45			TTL-TS																																																																																																								
TC 5561 P-55	Tos	22-TDIP	CMOS	0...+70	<550	<5,5	<55			TTL-TS																																																																																																								
TC 5561 P-70	Tos	22-TDIP	CMOS	0...+70	<550	<5,5	<70			TTL-TS																																																																																																								
TC 5562 P-35	Tos	22-TDIP	CMOS	0...+70	<550	<110	<35			TTL-TS																																																																																																								
TC 5562 P-45	Tos	22-TDIP	CMOS	0...+70	<550	<110	<45			TTL-TS																																																																																																								
TC 5562 P-55	Tos	22-TDIP	CMOS	0...+70	<550	<110	<55			TTL-TS																																																																																																								
6287-35 BXAJC	Mot	22-TDIC	CMOS	-55...+125	<660	<27,5	<35			TTL-TS																																																																																																								
6287-45 BXAJC	Mot	22-TDIC	CMOS	-55...+125	<660	<27,5	<45			TTL-TS																																																																																																								
												<table border="1"> <thead> <tr> <th>\overline{CS}</th> <th>\overline{W}</th> <th>D_{in}</th> <th>D_{out}</th> <th>Mode</th> </tr> </thead> <tbody> <tr> <td>H</td> <td>X</td> <td>X</td> <td>L</td> <td>disable</td> </tr> <tr> <td>L</td> <td>L</td> <td>L</td> <td>L</td> <td>write 0</td> </tr> <tr> <td>L</td> <td>L</td> <td>H</td> <td>L</td> <td>write 1</td> </tr> <tr> <td>L</td> <td>H</td> <td>X</td> <td>data out</td> <td>read</td> </tr> </tbody> </table>	\overline{CS}	\overline{W}	D _{in}	D _{out}	Mode	H	X	X	L	disable	L	L	L	L	write 0	L	L	H	L	write 1	L	H	X	data out	read																																																																													
\overline{CS}	\overline{W}	D _{in}	D _{out}	Mode																																																																																																														
H	X	X	L	disable																																																																																																														
L	L	L	L	write 0																																																																																																														
L	L	H	L	write 1																																																																																																														
L	H	X	data out	read																																																																																																														
											<table border="1"> <thead> <tr> <th colspan="2">1600</th> <th rowspan="2">Herst. Manuf. Fabr.</th> <th rowspan="2">Gehäuse Case Boîtier Carcassa Cápsula</th> <th rowspan="2">Techn. Techn. Techn.</th> <th rowspan="2">T_UC</th> <th rowspan="2">P_{typ} mW</th> <th rowspan="2">P standby mW</th> <th rowspan="2">t_{aa} ns</th> <th rowspan="2">t_{ref} ms</th> <th rowspan="2">Ausgang Output Sortie Uscita Salida</th> </tr> <tr> <th colspan="2">Typ · Type · Tipo</th> <th colspan="2">\$mW/bit</th> </tr> </thead> <tbody> <tr> <td>F 1600 LC-45</td> <td>Fch</td> <td>22-LCC</td> <td>CMOS</td> <td>0...+70</td> <td><385</td> <td><27,5</td> <td><45</td> <td></td> <td></td> <td>TTL-TS</td> </tr> <tr> <td>F 1600 LC-55</td> <td>Fch</td> <td>22-LCC</td> <td>CMOS</td> <td>0...+70</td> <td><385</td> <td><27,5</td> <td><55</td> <td></td> <td></td> <td>TTL-TS</td> </tr> <tr> <td>F 1600 LC-70</td> <td>Fch</td> <td>22-LCC</td> <td>CMOS</td> <td>0...+70</td> <td><385</td> <td><27,5</td> <td><70</td> <td></td> <td></td> <td>TTL-TS</td> </tr> <tr> <td>F 1600 LM-55</td> <td>Fch</td> <td>22-LCC</td> <td>CMOS</td> <td>-55...+125</td> <td><385</td> <td><49,5</td> <td><55</td> <td></td> <td></td> <td>TTL-TS</td> </tr> <tr> <td>F 1600 LM-70</td> <td>Fch</td> <td>22-LCC</td> <td>CMOS</td> <td>-55...+125</td> <td><385</td> <td><49,5</td> <td><70</td> <td></td> <td></td> <td>TTL-TS</td> </tr> <tr> <td>HM 6287 CG-45</td> <td>Hit</td> <td>22-LCC</td> <td>CMOS</td> <td>0...+70</td> <td><550</td> <td><11</td> <td><45</td> <td></td> <td></td> <td>TTL-TS</td> </tr> <tr> <td>HM 6287 CG-55</td> <td>Hit</td> <td>22-LCC</td> <td>CMOS</td> <td>0...+70</td> <td><550</td> <td><11</td> <td><55</td> <td></td> <td></td> <td>TTL-TS</td> </tr> <tr> <td>HM 6287 CG-70</td> <td>Hit</td> <td>22-LCC</td> <td>CMOS</td> <td>0...+70</td> <td><550</td> <td><11</td> <td><70</td> <td></td> <td></td> <td>TTL-TS</td> </tr> </tbody> </table>	1600		Herst. Manuf. Fabr.	Gehäuse Case Boîtier Carcassa Cápsula	Techn. Techn. Techn.	T _U C	P _{typ} mW	P standby mW	t _{aa} ns	t _{ref} ms	Ausgang Output Sortie Uscita Salida	Typ · Type · Tipo		\$mW/bit		F 1600 LC-45	Fch	22-LCC	CMOS	0...+70	<385	<27,5	<45			TTL-TS	F 1600 LC-55	Fch	22-LCC	CMOS	0...+70	<385	<27,5	<55			TTL-TS	F 1600 LC-70	Fch	22-LCC	CMOS	0...+70	<385	<27,5	<70			TTL-TS	F 1600 LM-55	Fch	22-LCC	CMOS	-55...+125	<385	<49,5	<55			TTL-TS	F 1600 LM-70	Fch	22-LCC	CMOS	-55...+125	<385	<49,5	<70			TTL-TS	HM 6287 CG-45	Hit	22-LCC	CMOS	0...+70	<550	<11	<45			TTL-TS	HM 6287 CG-55	Hit	22-LCC	CMOS	0...+70	<550	<11	<55			TTL-TS	HM 6287 CG-70	Hit	22-LCC	CMOS	0...+70	<550	<11	<70			TTL-TS
1600		Herst. Manuf. Fabr.	Gehäuse Case Boîtier Carcassa Cápsula	Techn. Techn. Techn.	T _U C	P _{typ} mW	P standby mW	t _{aa} ns	t _{ref} ms	Ausgang Output Sortie Uscita Salida																																																																																																								
Typ · Type · Tipo											\$mW/bit																																																																																																							
F 1600 LC-45	Fch	22-LCC	CMOS	0...+70	<385	<27,5	<45			TTL-TS																																																																																																								
F 1600 LC-55	Fch	22-LCC	CMOS	0...+70	<385	<27,5	<55			TTL-TS																																																																																																								
F 1600 LC-70	Fch	22-LCC	CMOS	0...+70	<385	<27,5	<70			TTL-TS																																																																																																								
F 1600 LM-55	Fch	22-LCC	CMOS	-55...+125	<385	<49,5	<55			TTL-TS																																																																																																								
F 1600 LM-70	Fch	22-LCC	CMOS	-55...+125	<385	<49,5	<70			TTL-TS																																																																																																								
HM 6287 CG-45	Hit	22-LCC	CMOS	0...+70	<550	<11	<45			TTL-TS																																																																																																								
HM 6287 CG-55	Hit	22-LCC	CMOS	0...+70	<550	<11	<55			TTL-TS																																																																																																								
HM 6287 CG-70	Hit	22-LCC	CMOS	0...+70	<550	<11	<70			TTL-TS																																																																																																								

1600		Herst. Manuf. Fabr. Prod. Fabr.	Gehäuse Case Bottier Carcassa Cápsula	Techn. Techn. Techn. Techn.	T _U C	P _{typ} mW	P standby mW	t _{aa} ns	t _{ref} ms	Ausgang Output Sortie Uscita Salida	65363x1-Bit statisches RAM									
Typ · Type · Tipo											65363x1-Bit static RAM · 65363x1-Bit statique RAM 65363x1-Bit RAM statico · 65363x1-Bit estática RAM									
HM 6787 CG	Hit	22-LCC	CMOS	0...+70	<550	<110	<25			TTL-TS										
HM 6787 CG-30	Hit	22-LCC	CMOS	0...+70	<550	<110	<30			TTL-TS										
HM4 65687 -2	Mhs	22-LCC	CMOS	-55...+125	<412,5	<82,5	<55			TTL-TS										
HM4 65687 -5	Mhs	22-LCC	CMOS	0...+70	<275	<55	<45			TTL-TS										
HM4 65687 -9	Mhs	22-LCC	CMOS	-40...+85	<412,5	<82,5	<55			TTL-TS										
HM4 65687 B-2	Mhs	22-LCC	CMOS	-55...+125	<412,5	<82,5	<45			TTL-TS										
HM4 65687 B-5	Mhs	22-LCC	CMOS	0...+70	<275	<55	<35			TTL-TS										
HM4 65687 B-9	Mhs	22-LCC	CMOS	-40...+85	<412,5	<82,5	<45			TTL-TS										
HM4 65687 C-2	Mhs	22-LCC	CMOS	-55...+125	<550	<110	<55			TTL-TS										
HM4 65687 C-5	Mhs	22-LCC	CMOS	0...+70	<412,5	<82,5	<45			TTL-TS										
HM4 65687 C-9	Mhs	22-LCC	CMOS	-40...+85	<550	<110	<55			TTL-TS										
HM4 65687 S-2	Mhs	22-LCC	CMOS	-55...+125	<550	<110	<45			TTL-TS										
HM4 65687 S-5	Mhs	22-LCC	CMOS	0...+70	<412,5	<82,5	<35			TTL-TS										
HM4 65687 S-9	Mhs	22-LCC	CMOS	-40...+85	<550	<110	<45			TTL-TS										
HM4 65787 H-5	Mhs	22-LCC	CMOS	0...+70	<385	<165	<25			TTL-TS										
HM4 65787 K-2	Mhs	22-LCC	CMOS	-55...+125	<385	<165	<35			TTL-TS										
HM4 65787 K-5	Mhs	22-LCC	CMOS	0...+70	<385	<165	<35			TTL-TS										
HM4 65787 K-9	Mhs	22-LCC	CMOS	-40...+85	<385	<165	<35			TTL-TS										
HM4 65787 M-2	Mhs	22-LCC	CMOS	-55...+125	<385	<165	<45			TTL-TS										
HM4 65787 M-5	Mhs	22-LCC	CMOS	0...+70	<275	<165	<45			TTL-TS										
HM4 65787 M-9	Mhs	22-LCC	CMOS	-40...+85	<385	<165	<45			TTL-TS										
IMS 1600 LN-45M	Inm	22-LCC	CMOS	-55...+125	<385	<110	<45			TTL-TS										
IMS 1600 LN-55M	Inm	22-LCC	CMOS	-55...+125	<385	<110	<55			TTL-TS										
IMS 1600 LN-70M	Inm	22-LCC	CMOS	-55...+125	<385	<110	<70			TTL-TS										
IMS 1600 N-45M	Inm	22-LCC	CMOS	-55...+125	<385	<137,5	<45			TTL-TS										
IMS 1600 N-55M	Inm	22-LCC	CMOS	-55...+125	<385	<137,5	<55			TTL-TS										
IMS 1600 N-70M	Inm	22-LCC	CMOS	-55...+125	<385	<137,5	<70			TTL-TS										
IMS 1600 W-25	Inm	22-LCC	CMOS	0...+70	<423,5	<137,5	<25			TTL-TS										
IMS 1600 W-30	Inm	22-LCC	CMOS	0...+70	<423,5	<137,5	<30			TTL-TS										
IMS 1600 W-35	Inm	22-LCC	CMOS	0...+70	<385	<137,5	<35			TTL-TS										
IMS 1600 W-45	Inm	22-LCC	CMOS	0...+70	<385	<137,5	<45			TTL-TS										
IMS 1600 W-55	Inm	22-LCC	CMOS	0...+70	<385	<137,5	<55			TTL-TS										
6287-35 BUAJC	Mot	22-LCC	CMOS	-55...+125	<660	<27,5	<35			TTL-TS										
6287-45 BUAJC	Mot	22-LCC	CMOS	-55...+125	<660	<27,5	<45			TTL-TS										

CS	W	D _{In}	D _{out}	Mode
H	X	X	L	disable
L	L	L	L	write 0
L	L	H	L	write 1
L	H	X	data out	read

1600		Herst. Manuf. Fabr. Prod. Fabr.	Gehäuse Case Bottier Carcassa Cápsula	Techn. Techn. Techn. Techn.	T _U C	P _{typ} mW	P standby mW	t _{aa} ns	t _{ref} ms	Ausgang Output Sortie Uscita Salida
Typ · Type · Tipo										
HMT 65687 -2	Mhs	24-FLAT	CMOS	-55...+125	<412,5	<82,5	<55			TTL-TS
HMT 65687 -5	Mhs	24-FLAT	CMOS	0...+70	<275	<55	<45			TTL-TS
HMT 65687 -9	Mhs	24-FLAT	CMOS	-40...+85	<412,5	<82,5	<55			TTL-TS
HMT 65687 B-2	Mhs	24-FLAT	CMOS	-55...+125	<412,5	<82,5	<45			TTL-TS
HMT 65687 B-5	Mhs	24-FLAT	CMOS	0...+70	<275	<55	<35			TTL-TS
HMT 65687 B-9	Mhs	24-FLAT	CMOS	-40...+85	<412,5	<82,5	<45			TTL-TS
HMT 65687 C-2	Mhs	24-FLAT	CMOS	-55...+125	<550	<110	<55			TTL-TS
HMT 65687 C-5	Mhs	24-FLAT	CMOS	0...+70	<412,5	<82,5	<45			TTL-TS

1601	Herst. Manuf.	Gehäuse Case	Techn. Techn.	T _U C	P _{typ}	P	t _{aa}	t _{ref}	Ausgang Output	1601	65536x1-Bit statisches RAM		
	Typ · Type · Tipo	Fabr. Prod. Fabr.	Boîtier Carcassa		Techn. Techn.	mW					standby mW	ns	ms
					\$mW/bit								
IMS 1601 LP-35	Inm	22-DIP	CMOS	0...+70	<385	<82,5	<35		TTL-TS				
IMS 1601 LP-45	Inm	22-DIP	CMOS	0...+70	<385	<82,5	<45		TTL-TS				
IMS 1601 LP-55	Inm	22-DIP	CMOS	0...+70	<385	<82,5	<55		TTL-TS				
IMS 1601 LS-35	Inm	22-DIC	CMOS	0...+70	<385	<82,5	<35		TTL-TS				
IMS 1601 LS-45	Inm	22-DIC	CMOS	0...+70	<385	<82,5	<45		TTL-TS				
IMS 1601 LS-55	Inm	22-DIC	CMOS	0...+70	<385	<82,5	<55		TTL-TS				

CS	W	D _{in}	D _{out}	Mode
H	X	X	L	disable
L	L	L	L	write 0
L	L	H	L	write 1
L	H	X	data out	read

1601	Herst. Manuf.	Gehäuse Case	Techn. Techn.	T _U C	P _{typ}	P	t _{aa}	t _{ref}	Ausgang Output			
	Typ · Type · Tipo	Fabr. Prod. Fabr.	Boîtier Carcassa		Techn. Techn.	mW				standby mW	ns	ms
					\$mW/bit							
F 1601 LC-45	Fch	22-LCC	CMOS	0...+70	<385	<11	<45		TTL-TS			
F 1601 LC-55	Fch	22-LCC	CMOS	0...+70	<385	<11	<55		TTL-TS			
F 1601 LC-70	Fch	22-LCC	CMOS	0...+70	<385	<11	<70		TTL-TS			
F 1601 LM-55	Fch	22-LCC	CMOS	-55...+125	<385	<49,5	<55		TTL-TS			
F 1601 LM-70	Fch	22-LCC	CMOS	-55...+125	<385	<49,5	<70		TTL-TS			
IMS 1601 LW-35	Inm	22-LCC	CMOS	0...+70	<385	<82,5	<35		TTL-TS			
IMS 1601 LW-45	Inm	22-LCC	CMOS	0...+70	<385	<82,5	<45		TTL-TS			
IMS 1601 LW-55	Inm	22-LCC	CMOS	0...+70	<385	<82,5	<55		TTL-TS			

1601

65536x1-Bit statisches RAM

65536x1-Bit static RAM · 65536x1-Bit statique RAM
65536x1-Bit RAM statico · 65536x1-Bit estática RAM

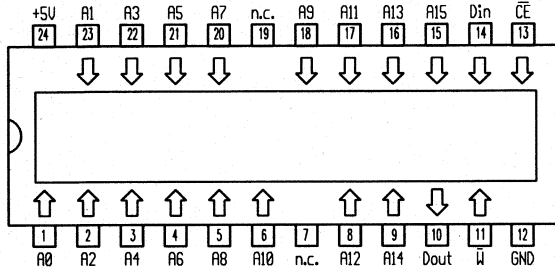

\overline{CS}	W	D _{in}	D _{out}	Mode
H	X	X	L	disable
L	L	L	L	write 0
L	L	H	L	write 1
L	H	X	data out	read

1605

65536x4-Bit statisches RAM

65536x4-Bit static RAM · 65536x4-Bit statique RAM
65536x4-Bit RAM statico · 65536x4-Bit estática RAM

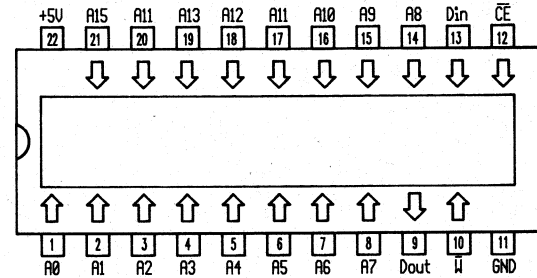

1601				T _U C	P _{typ} mW	P standby mW	t _{aa} ns	t _{ref} ms	Ausgang Output Sortie Uscita Salida	1605				Ausgang Output Sortie Uscita Salida					
Typ · Type · Tipo	Herst. Manuf. Fabr. Prod. Fabr.	Gehäuse Case Boîtier Carcassa Cápsula	Techn. Techn. Techn. Techn.							T _U C	P _{typ} mW	P standby mW	t _{aa} ns		t _{ref} ms	Typ · Type · Tipo	Herst. Manuf. Fabr. Prod. Fabr.	Gehäuse Case Boîtier Carcassa Cápsula	Techn. Techn. Techn. Techn.
IMS 1601 LE-35	Inm	24-FLAT	CMOS	0...+70	<385	<82,5	<35		TTL-TS	IMS 1605 P-15	Inm	22-DIP	CMOS	0...+70	<550	<220	<15		TTL-TS
IMS 1601 LE-45	Inm	24-FLAT	CMOS	0...+70	<385	<82,5	<45		TTL-TS	IMS 1605 P-20	Inm	22-DIP	CMOS	0...+70	<550	<220	<20		TTL-TS
IMS 1601 LE-55	Inm	24-FLAT	CMOS	0...+70	<385	<82,5	<55		TTL-TS	IMS 1605 P-25	Inm	22-DIP	CMOS	0...+70	<550	<220	<25		TTL-TS
										IMS 1605 S-15	Inm	22-DIC	CMOS	0...+70	<550	<220	<15		TTL-TS
										IMS 1605 S-20	Inm	22-DIC	CMOS	0...+70	<550	<220	<20		TTL-TS
										IMS 1605 S-25	Inm	22-DIC	CMOS	0...+70	<550	<220	<25		TTL-TS

1605

65536x4-Bit statisches RAM

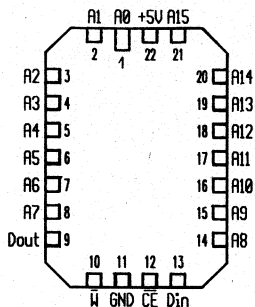
65536x4-Bit static RAM · 65536x4-Bit statique RAM
65536x4-Bit RAM statico · 65536x4-Bit estática RAM

1605

65536x4-Bit statisches RAM

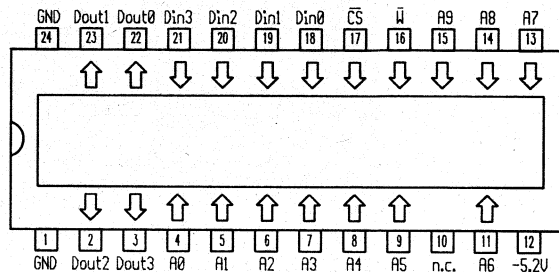
65536x4-Bit static RAM · 65536x4-Bit statique RAM
65536x4-Bit RAM statico · 65536x4-Bit estática RAM

1605

Herst.
Manuf.
Fabr.
Prod.
Fabr.Gehäuse
Case
Boîtier
Carcassa
CápsulaTechn.
Techn.
Techn.
Techn.T_UCP_{typ}
mWP
standby
mWt_{aa}
nst_{ref}
msAusgang
Output
Sortie
Uscita
Salida

1605

Herst.
Manuf.
Fabr.
Prod.
Fabr.Gehäuse
Case
Boîtier
Carcassa
CápsulaTechn.
Techn.
Techn.
Techn.T_UCP_{typ}
mWP
standby
mWt_{aa}
nst_{ref}
msAusgang
Output
Sortie
Uscita
Salida

Typ · Type · Tipo

Typ · Type · Tipo

IMS 1605 W-15
IMS 1605 W-20
IMS 1605 W-25Inm
Inm
Inm22-LCC
22-LCC
22-LCCCMOS
CMOS
CMOS0...+70
0...+70
0...+70<550
<550
<550<220
<220
<220<15
<20
<25TTL-TS
TTL-TS
TTL-TSIMS 1605 E-15
IMS 1605 E-20
IMS 1605 E-25Inm
Inm
Inm24-FLAT
24-FLAT
24-FLATCMOS
CMOS
CMOS0...+70
0...+70
0...+70<550
<550
<550<220
<220
<220<15
<20
<25TTL-TS
TTL-TS
TTL-TS

1620	16384x4-Bit statisches RAM 16384x4-Bit static RAM · 16384x4-Bit statique RAM 16384x4-Bit RAM statico · 16384x4-Bit estática RAM					1620		Herst. Manuf. Fabr. Prod. Fabr.	Gehäuse Case Boítier Carcassa Cápsula	Techn. Techn. Techn. Techn.	T _U C	P _{typ} mW	P standby mW	t _{aa} ns	t _{ref} ms	Ausgang Output Sortie Uscita Salida																				
	Typ · Type · Tipo	\$mW/bit																																		
<table border="1"> <thead> <tr> <th>CE</th> <th>W</th> <th>D_{out}</th> <th>Power</th> <th>Mode</th> </tr> </thead> <tbody> <tr> <td>H</td> <td>X</td> <td>Hi-Z</td> <td>standby</td> <td>not selected</td> </tr> <tr> <td>L</td> <td>L</td> <td>Hi-Z</td> <td>active</td> <td>write</td> </tr> <tr> <td>L</td> <td>H</td> <td>data out</td> <td>active</td> <td>read</td> </tr> </tbody> </table>																	CE	W	D _{out}	Power	Mode	H	X	Hi-Z	standby	not selected	L	L	Hi-Z	active	write	L	H	data out	active	read
CE	W	D _{out}	Power	Mode																																
H	X	Hi-Z	standby	not selected																																
L	L	Hi-Z	active	write																																
L	H	data out	active	read																																
1620	Herst. Manuf. Fabr. Prod. Fabr.	Gehäuse Case Boítier Carcassa Cápsula	Techn. Techn. Techn. Techn.	T _U C	P _{typ} mW	P standby mW	t _{aa} ns	t _{ref} ms	Ausgang Output Sortie Uscita Salida																											
Typ · Type · Tipo	\$mW/bit																																			
F 1620 DC	Fch	22-TDIP	CMOS	0...+70	<385	<110	<35		TTL-TS																											
F 1620 DM	Fch	22-TDIP	CMOS	-55...+125	<385	<110	<45		TTL-TS																											
HM 6288 P-35	Hit	22-DIP	CMOS	0...+70	330	<11	<35		TTL-TS																											
HM 6288 P-45	Hit	22-DIP	CMOS	0...+70	330	<11	<45		TTL-TS																											
HM 6288 P-55	Hit	22-DIP	CMOS	0...+70	330	<11	<55		TTL-TS																											
HM 6788	Hit	22-TDIP	CMOS	0...+70	<660	<55	<30		TTL-TS																											
HM1 65788 H-5	Mhs	22-DIC	CMOS	0...+70	<385	<165	<25		TTL-TS																											
HM1 65788 K-2	Mhs	22-DIC	CMOS	-55...+125	<385	<165	<35		TTL-TS																											
HM1 65788 K-5	Mhs	22-DIP	CMOS	0...+70	<385	<165	<35		TTL-TS																											
HM1 65788 K-9	Mhs	22-DIP	CMOS	-40...+85	<385	<165	<35		TTL-TS																											
HM1 65788 M-2	Mhs	22-DIP	CMOS	-55...+125	<385	<165	<45		TTL-TS																											
HM1 65788 M-5	Mhs	22-DIP	CMOS	0...+70	<275	<165	<45		TTL-TS																											
HM1 65788 M-9	Mhs	22-DIP	CMOS	-40...+85	<385	<165	<45		TTL-TS																											
HM3 65788 H-5	Mhs	22-DIP	CMOS	0...+70	<385	<165	<25		TTL-TS																											
HM3 65788 K-2	Mhs	22-DIP	CMOS	-55...+125	<385	<165	<35		TTL-TS																											
HM3 65788 K-5	Mhs	22-DIP	CMOS	0...+70	<385	<165	<35		TTL-TS																											
HM3 65788 K-9	Mhs	22-DIP	CMOS	-40...+85	<385	<165	<35		TTL-TS																											
HM3 65788 M-2	Mhs	22-DIP	CMOS	-55...+125	<385	<165	<45		TTL-TS																											
HM3 65788 M-5	Mhs	22-DIP	CMOS	0...+70	<275	<165	<45		TTL-TS																											
HM3 65788 M-9	Mhs	22-DIP	CMOS	-40...+85	<385	<165	<45		TTL-TS																											
IMS 1620 LS-45M	Inm	22-DIC	CMOS	-55...+125	<550	<110	<45		TTL-TS																											
IMS 1620 LS-55M	Inm	22-DIC	CMOS	-55...+125	<550	<110	<55		TTL-TS																											
IMS 1620 LS-70M	Inm	22-DIP	CMOS	-55...+125	<550	<110	<70		TTL-TS																											
IMS 1620 P-25	Inm	22-DIP	CMOS	0...+70	<605	<137,5	<25		TTL-TS																											
IMS 1620 P-30	Inm	22-DIP	CMOS	0...+70	<605	<137,5	<30		TTL-TS																											
IMS 1620 P-35	Inm	22-DIP	CMOS	0...+70	<550	<137,5	<35		TTL-TS																											
IMS 1620 P-45	Inm	22-DIP	CMOS	0...+70	<550	<137,5	<45		TTL-TS																											
IMS 1620 P-55	Inm	22-DIP	CMOS	0...+70	<550	<137,5	<55		TTL-TS																											
IMS 1620 S-25	Inm	22-DIC	CMOS	0...+70	<605	<137,5	<25		TTL-TS																											
IMS 1620 S-30	Inm	22-DIP	CMOS	0...+70	<605	<137,5	<30		TTL-TS																											
IMS 1620 S-35	Inm	22-DIP	CMOS	0...+70	<550	<137,5	<35		TTL-TS																											
IMS 1620 S-45	Inm	22-DIP	CMOS	0...+70	<550	<137,5	<45		TTL-TS																											
IMS 1620 S-45M	Inm	22-DIP	CMOS	-55...+125	<550	<165	<45		TTL-TS																											
IMS 1620 S-55	Inm	22-DIP	CMOS	0...+70	<550	<137,5	<55		TTL-TS																											
IMS 1620 S-55M	Inm	22-DIP	CMOS	-55...+125	<550	<165	<55		TTL-TS																											
IMS 1620 S-70M	Inm	22-DIP	CMOS	-55...+125	<550	<165	<70		TTL-TS																											
M5M 5188 AP-25	Mit	22-DIP	CMOS	0...+70	<550	<137,5	<25		TTL-TS																											
M5M 5188 AP-35	Mit	22-DIP	CMOS	0...+70	<550	<137,5	<35		TTL-TS																											
M5M 5188 AP-45	Mit	22-DIP	CMOS	0...+70	<550	<137,5	<45		TTL-TS																											
M5M 5188 AP-55	Mit	22-DIP	CMOS	0...+70	<550	<137,5	<55		TTL-TS																											
M5M 5188 BP-15	Mit	22-DIP	CMOS	0...+70	<550	<220	<15		TTL-TS																											
M5M 5188 BP-20	Mit	22-DIP	CMOS	0...+70	<550	<220	<20		TTL-TS																											
M5M 5188 BP-25	Mit	22-DIP	CMOS	0...+70	<550	<220	<25		TTL-TS																											
MCM 6288 P-25	Mot	22-DIP	CMOS	0...+70	<660	<110	<25		TTL-TS																											
MCM 6288 P-30	Mot	22-DIP	CMOS	0...+70	<660	<110	<30		TTL-TS																											

1620		Herst. Manuf. Fabr. Prod. Fabr.	Gehäuse Case Boítier Carcassa Cápsula	Techn. Techn. Techn. Techn.	T _U C	P _{typ} mW	P _{standby} mW	t _{aa} ns	t _{ref} ms	Ausgang Output Sortie Uscita Salida	1620	16384x4-Bit statisches RAM																						
Typ · Type · Tipo												16384x4-Bit static RAM · 16384x4-Bit statique RAM 16384x4-Bit RAM statico · 16384x4-Bit estática RAM																						
MCM 6288 P-35		Mot	22-DIP	CMOS	0...+70	<605	<110	<35		TTL-TS																								
TC 55416 P-25		Tos	22-DIP	CMOS	0...+70	<660	<110	<25		TTL-TS																								
TC 55416 P-35		Tos	22-DIP	CMOS	0...+70	<550	<110	<35		TTL-TS																								
TC 55416 P-45		Tos	22-DIP	CMOS	0...+70	<550	<110	<45		TTL-TS																								
6288-35 BXAJC		Mot	22-TDIC	CMOS	-55...+125	<660	<27,5	<35		TTL-TS																								
6288-45 BXAJC		Mot	22-TDIC	CMOS	-55...+125	<660	<27,5	<45		TTL-TS																								
											<table border="1"> <thead> <tr> <th>CE</th> <th>W</th> <th>D_{out}</th> <th>Power</th> <th>Mode</th> </tr> </thead> <tbody> <tr> <td>H</td> <td>X</td> <td>Hi-Z</td> <td>standby</td> <td>not selected</td> </tr> <tr> <td>L</td> <td>L</td> <td>Hi-Z</td> <td>active</td> <td>write</td> </tr> <tr> <td>L</td> <td>H</td> <td>data out</td> <td>active</td> <td>read</td> </tr> </tbody> </table>				CE	W	D _{out}	Power	Mode	H	X	Hi-Z	standby	not selected	L	L	Hi-Z	active	write	L	H	data out	active	read
CE	W	D _{out}	Power	Mode																														
H	X	Hi-Z	standby	not selected																														
L	L	Hi-Z	active	write																														
L	H	data out	active	read																														
1620		Herst. Manuf. Fabr. Prod. Fabr.	Gehäuse Case Boítier Carcassa Cápsula	Techn. Techn. Techn. Techn.	T _U C	P _{typ} mW	P _{standby} mW	t _{aa} ns	t _{ref} ms	Ausgang Output Sortie Uscita Salida	1620																							
Typ · Type · Tipo											1620																							
F 1620 LC		Fch	22-LCC	CMOS	0...+70	<385	<110	<35		TTL-TS																								
F 1620 LM		Fch	22-LCC	CMOS	-55...+125	<385	<110	<45		TTL-TS																								
HM4 65688 -2		Mhs	22-LCC	CMOS	-55...+125	<412	<82,5	<55		TTL-TS																								
HM4 65688 -5		Mhs	22-LCC	CMOS	0...+70	<275	<55	<45		TTL-TS																								
HM4 65688 -9		Mhs	22-LCC	CMOS	-40...+85	<412	<82,5	<55		TTL-TS																								
HM4 65688 B-2		Mhs	22-LCC	CMOS	-55...+125	<412	<82,5	<45		TTL-TS																								
HM4 65688 B-5		Mhs	22-LCC	CMOS	0...+70	<275	<55	<35		TTL-TS																								
HM4 65688 B-9		Mhs	22-LCC	CMOS	-40...+85	<412	<82,5	<45		TTL-TS																								

1620		Herst. Manuf. Fabr.	Gehäuse Case Boítier Carcassa Cápsula	Techn. Techn. Techn. Techn.	T _U C	P _{typ}	P	t _{aa} ns	t _{ref} ms	Ausgang Output Sortie Uscita Salida	1620	16384x4-Bit statisches RAM									
Typ · Type · Tipo						mW	mW					16384x4-Bit static RAM · 16384x4-Bit statique RAM 16384x4-Bit RAM statico · 16384x4-Bit estática RAM									
				\$mW/bit																	
HM4 65688 C-2	Mhs	22-LCC	CMOS	-55...+125	<550	<110	<55			TTL-TS											
HM4 65688 C-5	Mhs	22-LCC	CMOS	0...+70	<412	<82,5	<45			TTL-TS											
HM4 65688 C-9	Mhs	22-LCC	CMOS	-40...+85	<550	<110	<55			TTL-TS											
HM4 65688 S-2	Mhs	22-LCC	CMOS	-55...+125	<550	<110	<45			TTL-TS											
HM4 65688 S-5	Mhs	22-LCC	CMOS	0...+70	<412	<82,5	<35			TTL-TS											
HM4 65688 S-9	Mhs	22-LCC	CMOS	-40...+85	<550	<110	<45			TTL-TS											
HM4 65788 H-5	Mhs	22-LCC	CMOS	0...+70	<385	<165	<25			TTL-TS											
HM4 65788 K-2	Mhs	22-LCC	CMOS	-55...+125	<385	<165	<35			TTL-TS											
HM4 65788 K-5	Mhs	22-LCC	CMOS	0...+70	<385	<165	<35			TTL-TS											
HM4 65788 K-9	Mhs	22-LCC	CMOS	-40...+85	<385	<165	<35			TTL-TS											
HM4 65788 M-2	Mhs	22-LCC	CMOS	-55...+125	<385	<165	<45			TTL-TS											
HM4 65788 M-5	Mhs	22-LCC	CMOS	0...+70	<275	<165	<45			TTL-TS											
HM4 65788 M-9	Mhs	22-LCC	CMOS	-40...+85	<385	<165	<45			TTL-TS											
IMS 1620 LN-45M	Inm	22-LCC	CMOS	-55...+125	<550	<110	<45			TTL-TS											
IMS 1620 LN-55M	Inm	22-LCC	CMOS	-55...+125	<550	<110	<55			TTL-TS											
IMS 1620 LN-70M	Inm	22-LCC	CMOS	-55...+125	<550	<110	<70			TTL-TS											
IMS 1620 N-45M	Inm	22-LCC	CMOS	-55...+125	<550	<165	<45			TTL-TS											
IMS 1620 N-55M	Inm	22-LCC	CMOS	-55...+125	<550	<165	<55			TTL-TS											
IMS 1620 N-70M	Inm	22-LCC	CMOS	-55...+125	<550	<165	<70			TTL-TS											
IMS 1620 W-25	Inm	22-LCC	CMOS	0...+70	<605	<137,5	<25			TTL-TS											
IMS 1620 W-30	Inm	22-LCC	CMOS	0...+70	<605	<137,5	<30			TTL-TS											
IMS 1620 W-35	Inm	22-LCC	CMOS	0...+70	<550	<137,5	<35			TTL-TS											
IMS 1620 W-45	Inm	22-LCC	CMOS	0...+70	<550	<137,5	<45			TTL-TS											
IMS 1620 W-55	Inm	22-LCC	CMOS	0...+70	<550	<137,5	<55			TTL-TS											
6288-35 BUAJC	Mot	22-LCC	CMOS	-55...+125	<660	<27,5	<35			TTL-TS											
6288-45 BUAJC	Mot	22-LCC	CMOS	-55...+125	<660	<27,5	<45			TTL-TS											

CE	W	Dout	Power	Mode
H	X	Hi-Z	standby	not selected
L	L	Hi-Z	active	write
L	H	data out	active	read

1620		Herst. Manuf. Fabr.	Gehäuse Case Boítier Carcassa Cápsula	Techn. Techn. Techn. Techn.	T _U C	P _{typ}	P	t _{aa} ns	t _{ref} ms	Ausgang Output Sortie Uscita Salida					
Typ · Type · Tipo						mW	mW								
				\$mW/bit											
HM1 65688 -2	Mhs	22-DIC	CMOS	-55...+125	<412	<82,5	<55			TTL-TS					
HM1 65688 -5	Mhs	22-DIC	CMOS	0...+70	<275	<55	<45			TTL-TS					
HM1 65688 -9	Mhs	22-DIC	CMOS	-40...+85	<412	<82,5	<55			TTL-TS					
HM1 65688 B-2	Mhs	22-DIC	CMOS	-55...+125	<412	<82,5	<45			TTL-TS					
HM1 65688 B-5	Mhs	22-DIC	CMOS	0...+70	<275	<55	<35			TTL-TS					
HM1 65688 B-9	Mhs	22-DIC	CMOS	-40...+85	<412	<82,5	<45			TTL-TS					
HM1 65688 C-2	Mhs	22-DIC	CMOS	-55...+125	<550	<110	<55			TTL-TS					
HM1 65688 C-5	Mhs	22-DIC	CMOS	0...+70	<412,5	<82,5	<45			TTL-TS					

1620	Herst. Manuf. Fabr. Prod. Fabr.	Gehäuse Case Boîtier Carcassa Cápsula	Techn. Techn. Techn. Techn.	T _J C	P _{typ}	P	t _{aa} ns	t _{ref} ms	Ausgang Output Sortie Uscita Salida	1620	16384x4-Bit statisches RAM										
					mW	standby mW					16384x4-Bit static RAM · 16384x4-Bit statique RAM 16384x4-Bit RAM statico · 16384x4-Bit estática RAM										
					\$mW/bit																
HM1 65688 C-9	Mhs	22-DIC	CMOS	-40...+85	<550	<110	<55		TTL-TS												
HM1 65688 S-2	Mhs	22-DIC	CMOS	-55...+125	<550	<110	<45		TTL-TS												
HM1 65688 S-5	Mhs	22-DIC	CMOS	0...+70	<412,5	<82,5	<35		TTL-TS												
HM1 65688 S-9	Mhs	22-DIC	CMOS	-40...+85	<550	<110	<45		TTL-TS												
HM3 65688 -2	Mhs	22-TDIP	CMOS	-55...+125	<412	<82,5	<55		TTL-TS												
HM3 65688 -5	Mhs	22-TDIP	CMOS	0...+70	<275	<55	<45		TTL-TS												
HM3 65688 -9	Mhs	22-TDIP	CMOS	-40...+85	<412	<82,5	<55		TTL-TS												
HM3 65688 B-2	Mhs	22-TDIP	CMOS	-55...+125	<412,5	<82,5	<45		TTL-TS												
HM3 65688 B-5	Mhs	22-TDIP	CMOS	0...+70	<275	<55	<35		TTL-TS												
HM3 65688 B-9	Mhs	22-TDIP	CMOS	-40...+85	<412	<82,5	<45		TTL-TS												
HM3 65688 C-2	Mhs	22-TDIP	CMOS	-55...+125	<550	<110	<55		TTL-TS												
HM3 65688 C-5	Mhs	22-TDIP	CMOS	0...+70	<412,5	<82,5	<45		TTL-TS												
HM3 65688 C-9	Mhs	22-TDIP	CMOS	-40...+85	<550	<110	<55		TTL-TS												
HM3 65688 S-2	Mhs	22-TDIP	CMOS	-55...+125	<550	<110	<45		TTL-TS												
HM3 65688 S-5	Mhs	22-TDIP	CMOS	0...+70	<412	<82,5	<35		TTL-TS												
HM3 65688 S-9	Mhs	22-TDIP	CMOS	-40...+85	<550	<110	<45		TTL-TS												

CE	W	D _{out}	Power	Mode
H	X	Hi-Z	standby	not selected
L	L	Hi-Z	active	write
L	H	data out	active	read

1620	Herst. Manuf. Fabr. Prod. Fabr.	Gehäuse Case Boîtier Carcassa Cápsula	Techn. Techn. Techn. Techn.	T _J C	P _{typ}	P	t _{aa} ns	t _{ref} ms	Ausgang Output Sortie Uscita Salida
					mW	standby mW			
					\$mW/bit				
HMT 65688 -2	Mhs	24-FLAT	CMOS	-55...+125	<412	<82,5	<55		TTL-TS
HMT 65688 -5	Mhs	24-FLAT	CMOS	0...+70	<275	<55	<45		TTL-TS
HMT 65688 -9	Mhs	24-FLAT	CMOS	-40...+85	<412	<82,5	<55		TTL-TS
HMT 65688 B-2	Mhs	24-FLAT	CMOS	-55...+125	<412	<82,5	<45		TTL-TS
HMT 65688 B-5	Mhs	24-FLAT	CMOS	0...+70	<275	<55	<35		TTL-TS
HMT 65688 B-9	Mhs	24-FLAT	CMOS	-40...+85	<412	<82,5	<45		TTL-TS
HMT 65688 C-2	Mhs	24-FLAT	CMOS	-55...+125	<550	<110	<55		TTL-TS
HMT 65688 C-5	Mhs	24-FLAT	CMOS	0...+70	<412	<82,5	<45		TTL-TS

1620		Herst. Manuf. Fabr. Prod. Fabr.	Gehäuse Case Boîtier Carcassa Cápsula	Techn. Techn. Techn. Techn.	T _j °C	P _{typ}	P	t _{aa} ns	t _{ref} ms	Ausgang Output Sortie Uscita Salida	1621	16384x4-Bit statisches RAM																			
Typ · Type · Tipo						mW	standby mW					16384x4-Bit static RAM · 16384x4-Bit statique RAM 16384x4-Bit RAM statico · 16384x4-Bit estática RAM																			
		\$mW/bit																													
HMT 65688 C-9	Mhs	24-FLAT	CMOS	-40...+85	<550	<110	<55			TTL-TS	<table border="1"> <thead> <tr> <th>CE</th> <th>W</th> <th>Dout</th> <th>Power</th> <th>Mode</th> </tr> </thead> <tbody> <tr> <td>H</td> <td>X</td> <td>Hi-Z</td> <td>standby</td> <td>not selected</td> </tr> <tr> <td>L</td> <td>L</td> <td>Hi-Z</td> <td>active</td> <td>write</td> </tr> <tr> <td>L</td> <td>H</td> <td>data out</td> <td>active</td> <td>read</td> </tr> </tbody> </table>	CE	W	Dout	Power	Mode	H	X	Hi-Z	standby	not selected	L	L	Hi-Z	active	write	L	H	data out	active	read
CE	W	Dout	Power	Mode																											
H	X	Hi-Z	standby	not selected																											
L	L	Hi-Z	active	write																											
L	H	data out	active	read																											
HMT 65688 S-2	Mhs	24-FLAT	CMOS	-55...+125	<550	<110	<45			TTL-TS																					
HMT 65688 S-5	Mhs	24-FLAT	CMOS	0...+70	<412	<82,5	<35			TTL-TS																					
HMT 65688 S-9	Mhs	24-FLAT	CMOS	-40...+85	<550	<110	<45			TTL-TS																					
HMT 65788 H-5	Mhs	24-FLAT	CMOS	0...+70	<385	<165	<25			TTL-TS																					
HMT 65788 K-2	Mhs	24-FLAT	CMOS	-55...+125	<385	<165	<35			TTL-TS																					
HMT 65788 K-5	Mhs	24-FLAT	CMOS	0...+70	<385	<165	<35			TTL-TS																					
HMT 65788 K-9	Mhs	24-FLAT	CMOS	-40...+85	<385	<165	<35			TTL-TS																					
HMT 65788 M-2	Mhs	24-FLAT	CMOS	-55...+125	<385	<165	<45			TTL-TS																					
HMT 65788 M-5	Mhs	24-FLAT	CMOS	0...+70	<275	<165	<45			TTL-TS																					
HMT 65788 M-9	Mhs	24-FLAT	CMOS	-40...+85	<385	<165	<45			TTL-TS																					
IMS 1620 E-25	Inm	24-FLAT	CMOS	0...+70	<605	<137,5	<25			TTL-TS																					
IMS 1620 E-30	Inm	24-FLAT	CMOS	0...+70	<605	<137,5	<30			TTL-TS																					
IMS 1620 E-35	Inm	24-FLAT	CMOS	0...+70	<550	<137,5	<35			TTL-TS																					
IMS 1620 E-45	Inm	24-FLAT	CMOS	0...+70	<550	<137,5	<45			TTL-TS																					
IMS 1620 E-55	Inm	24-FLAT	CMOS	0...+70	<550	<137,5	<55			TTL-TS																					
M5M 5188 AJ-25	Mit	24-FLAT	CMOS	0...+70	<550	<137,5	<25			TTL-TS																					
M5M 5188 AJ-35	Mit	24-FLAT	CMOS	0...+70	<550	<137,5	<35			TTL-TS																					
M5M 5188 AJ-45	Mit	24-FLAT	CMOS	0...+70	<550	<137,5	<45			TTL-TS																					
M5M 5188 AJ-55	Mit	24-FLAT	CMOS	0...+70	<550	<137,5	<55			TTL-TS																					
M5M 5188 BJ-15	Mit	24-FLAT	CMOS	0...+70	<550	<220	<15			TTL-TS																					
M5M 5188 BJ-20	Mit	24-FLAT	CMOS	0...+70	<550	<220	<20			TTL-TS																					
M5M 5188 BJ-25	Mit	24-FLAT	CMOS	0...+70	<550	<220	<25			TTL-TS																					
TC 55416 J-25	Tos	24-FLAT	CMOS	0...+70	<660	<110	<25			TTL-TS																					
TC 55416 J-35	Tos	24-FLAT	CMOS	0...+70	<550	<110	<35			TTL-TS																					
TC 55416 J-45	Tos	24-FLAT	CMOS	0...+70	<550	<110	<45			TTL-TS																					
1621		Herst. Manuf. Fabr. Prod. Fabr.	Gehäuse Case Boîtier Carcassa Cápsula	Techn. Techn. Techn. Techn.	T _j °C	P _{typ}	P	t _{aa} ns	t _{ref} ms	Ausgang Output Sortie Uscita Salida																					
Typ · Type · Tipo						mW	standby mW																								
F 1621 DC	Fch	22-TDIC	CMOS	0...+70	<385	<110	<35			TTL-TS																					
F 1621 DM	Fch	22-TDIC	CMOS	-55...+125	<385	<110	<45			TTL-TS																					

1621

16384x4-Bit statisches RAM
 16384x4-Bit static RAM · 16384x4-Bit statique RAM
 16384x4-Bit RAM statico · 16384x4-Bit estática RAM

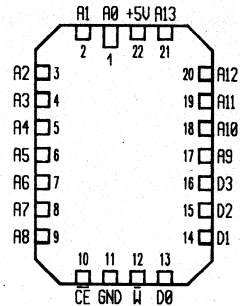

CE	W	D _{out}	Power	Mode
H	X	Hi-Z	standby	not selected
L	L	Hi-Z	active	write
L	H	data out	active	read

1622

16384x4-Bit statisches RAM
 16384x4-Bit static RAM · 16384x4-Bit statique RAM
 16384x4-Bit RAM statico · 16384x4-Bit estática RAM

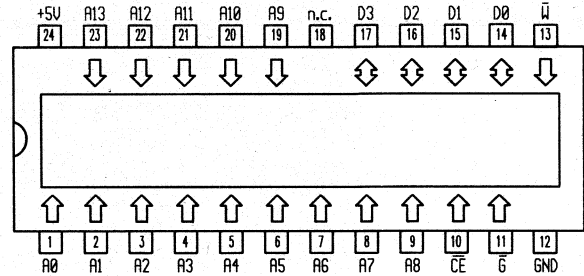

CE	G	W	D _n	Mode
H	X	X	Hi-Z	deselect
L	X	L	data in	write
L	L	H	data out	read
L	H	H	Hi-Z	read

1621		Herst. Manuf. Fabr. Prod. Fabr.	Gehäuse Case Boîtier Carcassa Cápsula	Techn. Techn. Techn. Techn.	T _{JC}	P _{typ} mW	P standby mW	t _{aa} ns	t _{ref} ms	Ausgang Output Sortie Uscita Salida	1622		Herst. Manuf. Fabr. Prod. Fabr.	Gehäuse Case Boîtier Carcassa Cápsula	Techn. Techn. Techn. Techn.	T _{JC}	P _{typ} mW	P standby mW	t _{aa} ns	t _{ref} ms	Ausgang Output Sortie Uscita Salida
Typ · Type · Tipo						\$mW/bit					Typ · Type · Tipo						\$mW/bit				
F 1621 LC	Fch		22-LCC	CMOS	0...+70	<385	<110	<35		TTL-TS	F 1622 DC	Fch	24-TDIC	CMOS	0...+70	<495	<110	<35		TTL-TS	
F 1621 LM	Fch		22-LCC	CMOS	-55...+125	<385	<110	<45		TTL-TS	F 1622 DM	Fch	24-TDIC	CMOS	-55...+125	<495	<110	<45		TTL-TS	
											HM1 65789 H-5	Mhs	24-DIC	CMOS	0...+70	<385	<165	<25		TTL-TS	
											HM1 65789 K-2	Mhs	24-DIC	CMOS	-55...+125	<385	<165	<35		TTL-TS	
											HM1 65789 K-5	Mhs	24-DIC	CMOS	0...+70	<385	<165	<35		TTL-TS	
											HM1 65789 M-2	Mhs	24-DIC	CMOS	-55...+125	<385	<165	<45		TTL-TS	
											HM1 65789 M-5	Mhs	24-DIC	CMOS	0...+70	<275	<165	<45		TTL-TS	
											HM3 65789 H-5	Mhs	24-DIP	CMOS	0...+70	<385	<165	<25		TTL-TS	

1622		Herst. Manuf. Fabr. Prod. Fabr.	Gehäuse Case Boîtier Carcassa Cápsula	Techn. Techn. Techn. Techn.	T _J C	P _{typ} mW	P standby mW	t _{aa} ns	t _{ref} ms	Ausgang Output Sortie Uscita Salida	16384x4-Bit statisches RAM				
Typ · Type · Tipo											16384x4-Bit static RAM · 16384x4-Bit statique RAM 16384x4-Bit RAM statico · 16384x4-Bit estática RAM				
HM3 65789 K-2	Mhs	24-DIP	CMOS	-55...+125	<385	<165	<35			TTL-TS					
HM3 65789 K-5	Mhs	24-DIP	CMOS	0...+70	<385	<165	<35			TTL-TS					
HM3 65789 M-2	Mhs	24-DIP	CMOS	-55...+125	<385	<165	<45			TTL-TS					
HM3 65789 M-5	Mhs	24-DIP	CMOS	0...+70	<275	<165	<45			TTL-TS					
HMT 65789 H-5	Mhs	24-FLAT	CMOS	0...+70	<385	<165	<25			TTL-TS					
HMT 65789 K-2	Mhs	24-FLAT	CMOS	-55...+125	<385	<165	<35			TTL-TS					
HMT 65789 K-5	Mhs	24-FLAT	CMOS	0...+70	<385	<165	<35			TTL-TS					
HMT 65789 M-2	Mhs	24-FLAT	CMOS	-55...+125	<385	<165	<45			TTL-TS					
HMT 65789 M-5	Mhs	24-FLAT	CMOS	0...+70	<275	<165	<45			TTL-TS					
M5M 5189 AJ-25	Mit	24-FLAT	CMOS	0...+70	<550	<137,5	<25			TTL-TS					
M5M 5189 AJ-35	Mit	24-FLAT	CMOS	0...+70	<550	<137,5	<35			TTL-TS					
M5M 5189 AJ-45	Mit	24-FLAT	CMOS	0...+70	<550	<137,5	<45			TTL-TS					
M5M 5189 AJ-55	Mit	24-FLAT	CMOS	0...+70	<550	<137,5	<55			TTL-TS					
M5M 5189 AP-25	Mit	24-DIP	CMOS	0...+70	<550	<137,5	<25			TTL-TS					
M5M 5189 AP-35	Mit	24-DIP	CMOS	0...+70	<550	<137,5	<35			TTL-TS					
M5M 5189 AP-45	Mit	24-DIP	CMOS	0...+70	<550	<137,5	<45			TTL-TS					
M5M 5189 AP-55	Mit	24-DIP	CMOS	0...+70	<550	<137,5	<55			TTL-TS					
M5M 5189 BJ-15	Mit	24-FLAT	CMOS	0...+70	<550	<220	<15			TTL-TS					
M5M 5189 BJ-20	Mit	24-FLAT	CMOS	0...+70	<550	<220	<20			TTL-TS					
M5M 5189 BJ-25	Mit	24-FLAT	CMOS	0...+70	<550	<220	<25			TTL-TS					
M5M 5189 BP-15	Mit	24-DIP	CMOS	0...+70	<550	<220	<15			TTL-TS					
M5M 5189 BP-20	Mit	24-DIP	CMOS	0...+70	<550	<220	<20			TTL-TS					
M5M 5189 BP-25	Mit	24-DIP	CMOS	0...+70	<550	<220	<25			TTL-TS					
MCM 6290 J-25	Mot	24-FLAT	CMOS	0...+70	<660	<110	<25			TTL-TS					
MCM 6290 J-30	Mot	24-FLAT	CMOS	0...+70	<660	<110	<30			TTL-TS					
MCM 6290 J-35	Mot	24-FLAT	CMOS	0...+70	<605	<110	<35			TTL-TS					
MCM 6290 P-25	Mot	24-TDIP	CMOS	0...+70	<660	<110	<25			TTL-TS					
MCM 6290 P-30	Mot	24-TDIP	CMOS	0...+70	<660	<110	<30			TTL-TS					
MCM 6290 P-35	Mot	24-TDIP	CMOS	0...+70	<605	<110	<35			TTL-TS					
TC 55417 J-25	Tos	24-FLAT	CMOS	0...+70	<660	<110	<25			TTL-TS					
TC 55417 J-35	Tos	24-FLAT	CMOS	0...+70	<550	<110	<35			TTL-TS					
TC 55417 J-45	Tos	24-FLAT	CMOS	0...+70	<550	<110	<45			TTL-TS					
TC 55417 P-25	Tos	24-DIP	CMOS	0...+70	<660	<110	<25			TTL-TS					
TC 55417 P-35	Tos	24-DIP	CMOS	0...+70	<550	<110	<35			TTL-TS					
TC 55417 P-45	Tos	24-DIP	CMOS	0...+70	<550	<110	<45			TTL-TS					

CE	G	W	D _n	Mode
H	X	X	Hi-Z	deselect
L	X	L	data in	write
L	L	H	data out	read
L	H	H	Hi-Z	read

1622		Herst. Manuf. Fabr. Prod. Fabr.	Gehäuse Case Boîtier Carcassa Cápsula	Techn. Techn. Techn. Techn.	T _J C	P _{typ} mW	P standby mW	t _{aa} ns	t _{ref} ms	Ausgang Output Sortie Uscita Salida
Typ · Type · Tipo										
F 1622 LC	Fch	28-LCC	CMOS	0...+70	<495	<110	<35			TTL-TS
F 1622 LM	Fch	28-LCC	CMOS	-55...+125	<495	<110	<45			TTL-TS
HM4 65789 H-5	Mhs	28-LCC	CMOS	0...+70	<385	<165	<25			TTL-TS
HM4 65789 K-2	Mhs	28-LCC	CMOS	-55...+125	<385	<165	<35			TTL-TS
HM4 65789 K-5	Mhs	28-LCC	CMOS	0...+70	<385	<165	<35			TTL-TS
HM4 65789 M-2	Mhs	28-LCC	CMOS	-55...+125	<385	<165	<45			TTL-TS
HM4 65789 M-5	Mhs	28-LCC	CMOS	0...+70	<275	<165	<45			TTL-TS

1623

16384x4-Bit statisches RAM
 16384x4-Bit static RAM · 16384x4-Bit statique RAM
 16384x4-Bit RAM statico · 16384x4-Bit estática RAM

1623

Typ · Type · Tipo

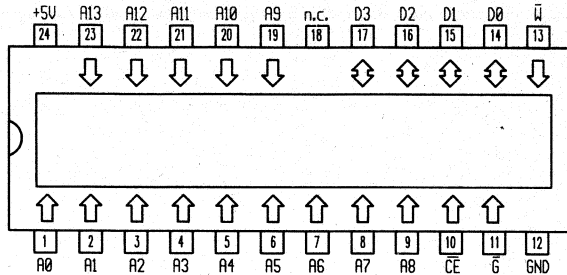

\overline{CE}	\overline{G}	\overline{W}	D_n	Mode
H	X	X	Hi-Z	deselect
L	X	L	data in	write
L	L	H	data out	read
L	H	H	Hi-Z	read

IMS 1624 LS-55M
 IMS 1624 LS-70M
 IMS 1624 P-25
 IMS 1624 P-30
 IMS 1624 P-35
 IMS 1624 P-45
 IMS 1624 P-55
 IMS 1624 S-25
 IMS 1624 S-30
 IMS 1624 S-35
 IMS 1624 S-45
 IMS 1624 S-45M
 IMS 1624 S-55
 IMS 1624 S-55M
 IMS 1624 S-70M

Herst. Manuf. Fabr. Prod. Fabr.	Gehäuse Case Boîtier Carcassa Cápsula	Techn. Techn. Techn. Techn.	$T_{U^{\circ}C}$	P_{typ} mW	P standby mW	t_{aa} ns	t_{ref} ms	Ausgang Output Sortie Uscita Salida
Inm	24-DIC	CMOS	-55...+125	<550	<110	<55		TTL-TS
Inm	24-DIC	CMOS	-55...+125	<550	<110	<70		TTL-TS
Inm	24-DIP	CMOS	0...+70	<605	<137,5	<25		TTL-TS
Inm	24-DIP	CMOS	0...+70	<605	<137,5	<30		TTL-TS
Inm	24-DIP	CMOS	0...+70	<550	<137,5	<35		TTL-TS
Inm	24-DIP	CMOS	0...+70	<550	<137,5	<45		TTL-TS
Inm	24-DIP	CMOS	0...+70	<550	<137,5	<55		TTL-TS
Inm	24-DIC	CMOS	0...+70	<605	<137,5	<25		TTL-TS
Inm	24-DIC	CMOS	0...+70	<605	<137,5	<30		TTL-TS
Inm	24-DIC	CMOS	0...+70	<550	<137,5	<35		TTL-TS
Inm	24-DIC	CMOS	0...+70	<550	<137,5	<45		TTL-TS
Inm	24-DIC	CMOS	-55...+125	<550	<165	<45		TTL-TS
Inm	24-DIC	CMOS	0...+70	<550	<137,5	<55		TTL-TS
Inm	24-DIC	CMOS	-55...+125	<550	<165	<55		TTL-TS
Inm	24-DIC	CMOS	-55...+125	<550	<165	<70		TTL-TS

1623

Typ · Type · Tipo

Herst. Manuf. Fabr. Prod. Fabr.	Gehäuse Case Boîtier Carcassa Cápsula	Techn. Techn. Techn. Techn.	$T_{U^{\circ}C}$	P_{typ} mW	P standby mW	t_{aa} ns	t_{ref} ms	Ausgang Output Sortie Uscita Salida
F 1623 DC	Fch 24-TDIC	CMOS	0...+70	<495	<110	<35		TTL-TS
F 1623 DM	Fch 24-TDIC	CMOS	-55...+125	<495	<110	<45		TTL-TS
IMS 1624 E-25	Inm 24-FLAT	CMOS	0...+70	<605	<137,5	<25		TTL-TS
IMS 1624 E-30	Inm 24-FLAT	CMOS	0...+70	<605	<137,5	<30		TTL-TS
IMS 1624 E-35	Inm 24-FLAT	CMOS	0...+70	<550	<137,5	<35		TTL-TS
IMS 1624 E-45	Inm 24-FLAT	CMOS	0...+70	<550	<137,5	<45		TTL-TS
IMS 1624 E-55	Inm 24-FLAT	CMOS	0...+70	<550	<137,5	<45		TTL-TS
IMS 1624 LS-45M	Inm 24-DIC	CMOS	-55...+125	<550	<110	<45		TTL-TS

1623

16384x4-Bit statisches RAM16384x4-Bit static RAM · 16384x4-Bit statique RAM
16384x4-Bit RAM statico · 16384x4-Bit estática RAM**1623**

Typ · Type · Tipo

Herst.
Manuf.
Fabr.
Prod.
Fabr.Gehäuse
Case
Boîtier
Carcassa
CápsulaTechn.
Techn.
Techn.
Techn.T_JCP_{typ}
mWP
standby
mWt_{aa}
nst_{ref}
msAusgang
Output
Sortie
Uscita
Salida

\$mW/bit

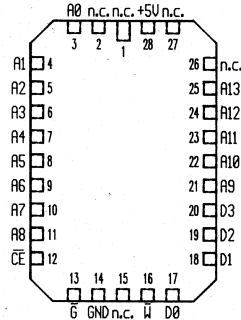

IMS 1624 W-25
IMS 1624 W-30
IMS 1624 W-35
IMS 1624 W-45
IMS 1624 W-55

Inm
Inm
Inm
Inm
Inm

28-LCC
28-LCC
28-LCC
28-LCC
28-LCC

CMOS
CMOS
CMOS
CMOS
CMOS

0...+70
0...+70
0...+70
0...+70
0...+70

<605
<605
<550
<550
<550

<137,5
<137,5
<137,5
<137,5
<137,5

<25
<30
<35
<45
<55

TTL-TS
TTL-TS
TTL-TS
TTL-TS
TTL-TS

CE	G	W	D _n	Mode
H	X	X	Hi-Z	deselect
L	X	L	data in	write
L	L	H	data out	read
L	H	H	Hi-Z	read

1623Herst.
Manuf.
Fabr.
Prod.
Fabr.Gehäuse
Case
Boîtier
Carcassa
CápsulaTechn.
Techn.
Techn.
Techn.T_JCP_{typ}
mWP
standby
mWt_{aa}
nst_{ref}
msAusgang
Output
Sortie
Uscita
Salida

\$mW/bit

F 1623 LC
F 1623 LM
IMS 1624 LN-45M
IMS 1624 LN-55M
IMS 1624 LN-70M
IMS 1624 N-45M
IMS 1624 N-55M
IMS 1624 N-70M

Fch
Fch
Inm
Inm
Inm
Inm
Inm
Inm

28-LCC
28-LCC
28-LCC
28-LCC
28-LCC
28-LCC
28-LCC
28-LCC

CMOS
CMOS
CMOS
CMOS
CMOS
CMOS
CMOS
CMOS

0...+70
-55...+125
-55...+125
-55...+125
-55...+125
-55...+125
-55...+125
-55...+125

<495
<495
<550
<550
<550
<550
<550
<550

<110
<110
<110
<110
<110
<165
<165
<165

<35
<45
<45
<55
<70
<45
<55
<70

TTL-TS
TTL-TS
TTL-TS
TTL-TS
TTL-TS
TTL-TS
TTL-TS
TTL-TS

1625

16384x4-Bit statisches RAM
 16384x4-Bit static RAM · 16384x4-Bit statique RAM
 16384x4-Bit RAM statico · 16384x4-Bit estática RAM

1625

16384x4-Bit statisches RAM
 16384x4-Bit static RAM · 16384x4-Bit statique RAM
 16384x4-Bit RAM statico · 16384x4-Bit estática RAM

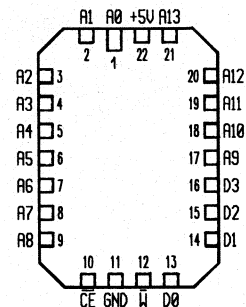
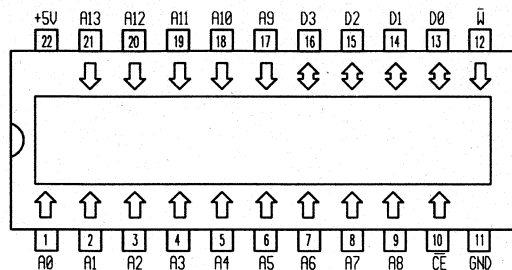

1625	Herst. Manuf. Fabr. Prod. Fabr.	Gehäuse Case Boîtier Carcassa Cápsula	Techn. Techn. Techn. Techn.	T _U C	P _{typ} mW	P standby mW	t _{aa} ns	t _{ref} ms	Ausgang Output Sortie Uscita Salida	1625	Herst. Manuf. Fabr. Prod. Fabr.	Gehäuse Case Boîtier Carcassa Cápsula	Techn. Techn. Techn. Techn.	T _U C	P _{typ} mW	P standby mW	t _{aa} ns	t _{ref} ms	Ausgang Output Sortie Uscita Salida
IMS 1625 P-15	Inm	22-DIP	CMOS	0...+70	<550	<220	<15		TTL-TS	IMS 1625 W-15	Inm	22-LCC	CMOS	0...+70	<550	<210	<15		TTL-TS
IMS 1625 P-20	Inm	22-DIP	CMOS	0...+70	<550	<220	<20		TTL-TS	IMS 1625 W-20	Inm	22-LCC	CMOS	0...+70	<550	<210	<20		TTL-TS
IMS 1625 P-25	Inm	22-DIP	CMOS	0...+70	<550	<220	<25		TTL-TS	IMS 1625 W-25	Inm	22-LCC	CMOS	0...+70	<550	<210	<25		TTL-TS
IMS 1625 S-15	Inm	22-DIC	CMOS	0...+70	<550	<220	<15		TTL-TS										
IMS 1625 S-20	Inm	22-DIC	CMOS	0...+70	<550	<220	<20		TTL-TS										
IMS 1625 S-25	Inm	22-DIC	CMOS	0...+70	<550	<220	<25		TTL-TS										

1625

16384x4-Bit statisches RAM
 16384x4-Bit static RAM · 16384x4-Bit statique RAM
 16384x4-Bit RAM statico · 16384x4-Bit estática RAM

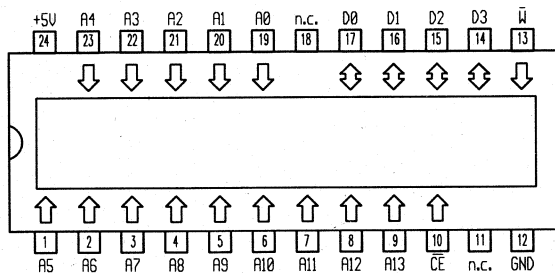

1626

16384x4-Bit statisches RAM
 16384x4-Bit static RAM · 16384x4-Bit statique RAM
 16384x4-Bit RAM statico · 16384x4-Bit estática RAM

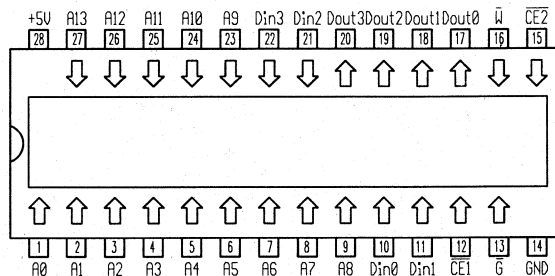

1625	Herst. Manuf. Fabr. Prod. Fabr.	Gehäuse Case Boîtier Carcassa Cápsula	Techn. Techn. Techn. Techn.	T _J C	P _{typ} mW	P standby mW	t _{aa} ns	t _{ref} ms	Ausgang Output Sortie Uscita Salida	1626	Herst. Manuf. Fabr. Prod. Fabr.	Gehäuse Case Boîtier Carcassa Cápsula	Techn. Techn. Techn. Techn.	T _J C	P _{typ} mW	P standby mW	t _{aa} ns	t _{ref} ms	Ausgang Output Sortie Uscita Salida
					\$mW/bit										\$mW/bit				
Typ · Type · Tipo										Typ · Type · Tipo									
IMS 1625 E-15	Inm	24-FLAT	CMOS	0...+70	<550	<210	<15		TTL-TS	HM1 65790 H-5	Mhs	28-DIC	CMOS	0...+70	<385	<165	<25		TTL-TS
IMS 1625 E-20	Inm	24-FLAT	CMOS	0...+70	<550	<210	<20		TTL-TS	HM1 65790 K-2	Mhs	28-DIC	CMOS	-55...+125	<385	<165	<35		TTL-TS
IMS 1625 E-25	Inm	24-FLAT	CMOS	0...+70	<550	<210	<25		TTL-TS	HM1 65790 K-5	Mhs	28-DIC	CMOS	0...+70	<385	<165	<35		TTL-TS
										HM1 65790 M-2	Mhs	28-DIC	CMOS	-55...+125	<385	<165	<45		TTL-TS
										HM1 65790 M-5	Mhs	28-DIC	CMOS	0...+70	<275	<165	<45		TTL-TS
										HM1 65791 H-5	Mhs	28-TDIC	CMOS	0...+70	<385	<165	<25		TTL-TS
										HM1 65791 K-2	Mhs	28-TDIC	CMOS	-55...+125	<385	<165	<35		TTL-TS
										HM1 65791 K-5	Mhs	28-TDIC	CMOS	0...+70	<385	<165	<35		TTL-TS

1626		Herst. Manuf. Fabr.	Gehäuse Case Boîtier Carcassa Cápsula	Techn. Techn. Techn. Techn.	T _J C	P _{typ} mW	P standby mW	t _{aa} ns	t _{ref} ms	Ausgang Output Sortie Uscita Salida	16384x4-Bit statics RAM 16384x4-Bit static RAM · 16384x4-Bit statique RAM 16384x4-Bit RAM statico · 16384x4-Bit estática RAM					
Typ · Type · Tipo		Prod. Fabr.	Techn. Techn.			\$mW/bit										
HM1 65791 K-9	Mhs	28-TDIC	CMOS	-40...+85	<385	<165	<35			TTL-TS						
HM1 65791 M-2	Mhs	28-TDIC	CMOS	-55...+125	<385	<165	<45			TTL-TS						
HM1 65791 M-5	Mhs	28-TDIC	CMOS	0...+70	<385	<165	<45			TTL-TS						
HM1 65791 M-9	Mhs	28-TDIC	CMOS	-40...+85	<385	<165	<45			TTL-TS						
HM3 65790 H-5	Mhs	28-DIP	CMOS	0...+70	<385	<165	<25			TTL-TS						
HM3 65790 K-2	Mhs	28-DIP	CMOS	-55...+125	<385	<165	<35			TTL-TS						
HM3 65790 K-5	Mhs	28-DIP	CMOS	0...+70	<385	<165	<35			TTL-TS						
HM3 65790 M-2	Mhs	28-DIP	CMOS	-55...+125	<385	<165	<45			TTL-TS						
HM3 65790 M-5	Mhs	28-DIP	CMOS	0...+70	<275	<165	<45			TTL-TS						
HM3 65791 H-5	Mhs	28-TDIP	CMOS	0...+70	<385	<165	<25			TTL-TS						
HM3 65791 K-2	Mhs	28-TDIP	CMOS	-55...+125	<385	<165	<35			TTL-TS						
HM3 65791 K-5	Mhs	28-TDIP	CMOS	0...+70	<385	<165	<35			TTL-TS						
HM3 65791 K-9	Mhs	28-TDIP	CMOS	-40...+85	<385	<165	<35			TTL-TS						
HM3 65791 M-2	Mhs	28-TDIP	CMOS	-55...+125	<385	<165	<45			TTL-TS						
HM3 65791 M-5	Mhs	28-TDIP	CMOS	0...+70	<385	<165	<45			TTL-TS						
HM3 65791 M-9	Mhs	28-TDIP	CMOS	-40...+85	<385	<165	<45			TTL-TS						
HMT 65790 H-5	Mhs	28-FLAT	CMOS	0...+70	<385	<165	<25			TTL-TS						
HMT 65790 K-2	Mhs	28-FLAT	CMOS	-55...+125	<385	<165	<35			TTL-TS						
HMT 65790 K-5	Mhs	28-FLAT	CMOS	0...+70	<385	<165	<35			TTL-TS						
HMT 65790 M-2	Mhs	28-FLAT	CMOS	-55...+125	<385	<165	<45			TTL-TS						
HMT 65790 M-5	Mhs	28-FLAT	CMOS	0...+70	<275	<165	<45			TTL-TS						
HMT 65791 H-5	Mhs	28-FLAT	CMOS	0...+70	<385	<165	<25			TTL-TS						
HMT 65791 K-2	Mhs	28-FLAT	CMOS	-55...+125	<385	<165	<35			TTL-TS						
HMT 65791 K-5	Mhs	28-FLAT	CMOS	0...+70	<385	<165	<35			TTL-TS						
HMT 65791 K-9	Mhs	28-FLAT	CMOS	-40...+85	<385	<165	<35			TTL-TS						
HMT 65791 M-2	Mhs	28-FLAT	CMOS	-55...+125	<385	<165	<45			TTL-TS						
HMT 65791 M-5	Mhs	28-FLAT	CMOS	0...+70	<385	<165	<45			TTL-TS						
HMT 65791 M-9	Mhs	28-FLAT	CMOS	-40...+85	<385	<165	<45			TTL-TS						
IMS 1626 E-15	Inm	28-FLAT	CMOS	0...+70	<550	<220	<15			TTL-TS						
IMS 1626 E-20	Inm	28-FLAT	CMOS	0...+70	<550	<220	<20			TTL-TS						
IMS 1626 E-25	Inm	28-FLAT	CMOS	0...+70	<550	<220	<25			TTL-TS						
IMS 1626 P-15	Inm	28-DIP	CMOS	0...+70	<550	<220	<15			TTL-TS						
IMS 1626 P-20	Inm	28-DIP	CMOS	0...+70	<550	<220	<20			TTL-TS						
IMS 1626 P-25	Inm	28-DIP	CMOS	0...+70	<550	<220	<25			TTL-TS						
IMS 1626 S-15	Inm	28-DIC	CMOS	0...+70	<550	<220	<15			TTL-TS						
IMS 1626 S-20	Inm	28-DIC	CMOS	0...+70	<550	<220	<20			TTL-TS						
IMS 1626 S-25	Inm	28-DIC	CMOS	0...+70	<550	<220	<25			TTL-TS						

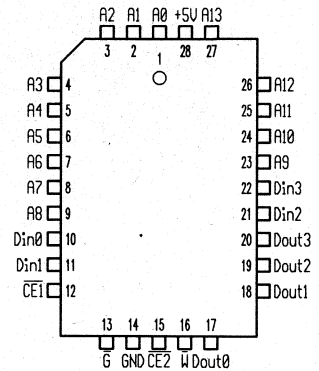

1626		Herst. Manuf. Fabr.	Gehäuse Case Boîtier Carcassa Cápsula	Techn. Techn. Techn. Techn.	T _J C	P _{typ} mW	P standby mW	t _{aa} ns	t _{ref} ms	Ausgang Output Sortie Uscita Salida
Typ · Type · Tipo		Prod. Fabr.	Techn. Techn.			\$mW/bit				
HM4 65790 H-5	Mhs	28-LCC	CMOS	0...+70	<385	<165	<25			TTL-TS
HM4 65790 K-2	Mhs	28-LCC	CMOS	-55...+125	<385	<165	<35			TTL-TS
HM4 65790 K-5	Mhs	28-LCC	CMOS	0...+70	<385	<165	<35			TTL-TS
HM4 65790 M-2	Mhs	28-LCC	CMOS	-55...+125	<385	<165	<45			TTL-TS
HM4 65790 M-5	Mhs	28-LCC	CMOS	0...+70	<275	<165	<45			TTL-TS
HM4 65791 H-5	Mhs	28-LCC	CMOS	0...+70	<385	<165	<25			TTL-TS
HM4 65791 K-2	Mhs	28-LCC	CMOS	-55...+125	<385	<165	<35			TTL-TS
HM4 65791 K-5	Mhs	28-LCC	CMOS	0...+70	<385	<165	<35			TTL-TS

1626		Herst. Manuf. Fabr. Prod. Fabr.	Gehäuse Case Boîtier Carcassa Cápsula	Techn. Techn. Techn. Tecn.	T _U C	P _{typ} mW	P standby mW	t _{aa} ns	t _{ref} ms	Ausgang Output Sortie Uscita Salida	1629	16384x4-Bit statisches RAM																																																																																																							
Typ · Type · Tipo						\$mW/bit						16384x4-Bit static RAM · 16384x4-Bit statique RAM 16384x4-Bit RAM statico · 16384x4-Bit estática RAM																																																																																																							
HM4 65791 K-9	Mhs	28-LCC	CMOS	-40...+85	<385	<165	<35			TTL-TS																																																																																																									
HM4 65791 M-2	Mhs	28-LCC	CMOS	-55...+125	<385	<165	<45			TTL-TS																																																																																																									
HM4 65791 M-5	Mhs	28-LCC	CMOS	0...+70	<385	<165	<45			TTL-TS																																																																																																									
HM4 65791 M-9	Mhs	28-LCC	CMOS	-40...+85	<385	<165	<45			TTL-TS																																																																																																									
IMS 1626 W-15	Inm	28-LCC	CMOS	0...+70	<550	<220	<15			TTL-TS																																																																																																									
IMS 1626 W-20	Inm	28-LCC	CMOS	0...+70	<550	<220	<20			TTL-TS																																																																																																									
IMS 1626 W-25	Inm	28-LCC	CMOS	0...+70	<550	<220	<25			TTL-TS																																																																																																									
												<table border="1"> <thead> <tr> <th colspan="2">1629</th> <th rowspan="2">Herst. Manuf. Fabr. Prod. Fabr.</th> <th rowspan="2">Gehäuse Case Boîtier Carcassa Cápsula</th> <th rowspan="2">Techn. Techn. Techn. Tecn.</th> <th rowspan="2">T_UC</th> <th>P_{typ} mW</th> <th>P standby mW</th> <th rowspan="2">t_{aa} ns</th> <th rowspan="2">t_{ref} ms</th> <th rowspan="2">Ausgang Output Sortie Uscita Salida</th> </tr> <tr> <th colspan="2">Typ · Type · Tipo</th> <th colspan="2">\$mW/bit</th> </tr> </thead> <tbody> <tr> <td>IMS 1629 E-15</td> <td>Inm</td> <td>24-FLAT</td> <td>CMOS</td> <td>0...+70</td> <td><550</td> <td><210</td> <td><15</td> <td></td> <td></td> <td>TTL-TS</td> </tr> <tr> <td>IMS 1629 E-20</td> <td>Inm</td> <td>24-FLAT</td> <td>CMOS</td> <td>0...+70</td> <td><550</td> <td><210</td> <td><20</td> <td></td> <td></td> <td>TTL-TS</td> </tr> <tr> <td>IMS 1629 E-25</td> <td>Inm</td> <td>24-FLAT</td> <td>CMOS</td> <td>0...+70</td> <td><550</td> <td><210</td> <td><25</td> <td></td> <td></td> <td>TTL-TS</td> </tr> <tr> <td>IMS 1629 P-15</td> <td>Inm</td> <td>24-DIP</td> <td>CMOS</td> <td>0...+70</td> <td><550</td> <td><210</td> <td><15</td> <td></td> <td></td> <td>TTL-TS</td> </tr> <tr> <td>IMS 1629 P-20</td> <td>Inm</td> <td>24-DIP</td> <td>CMOS</td> <td>0...+70</td> <td><550</td> <td><210</td> <td><20</td> <td></td> <td></td> <td>TTL-TS</td> </tr> <tr> <td>IMS 1629 P-25</td> <td>Inm</td> <td>24-DIP</td> <td>CMOS</td> <td>0...+70</td> <td><550</td> <td><210</td> <td><25</td> <td></td> <td></td> <td>TTL-TS</td> </tr> <tr> <td>IMS 1629 S-15</td> <td>Inm</td> <td>24-DIC</td> <td>CMOS</td> <td>0...+70</td> <td><550</td> <td><210</td> <td><15</td> <td></td> <td></td> <td>TTL-TS</td> </tr> <tr> <td>IMS 1629 S-20</td> <td>Inm</td> <td>24-DIC</td> <td>CMOS</td> <td>0...+70</td> <td><550</td> <td><210</td> <td><20</td> <td></td> <td></td> <td>TTL-TS</td> </tr> </tbody> </table>	1629		Herst. Manuf. Fabr. Prod. Fabr.	Gehäuse Case Boîtier Carcassa Cápsula	Techn. Techn. Techn. Tecn.	T _U C	P _{typ} mW	P standby mW	t _{aa} ns	t _{ref} ms	Ausgang Output Sortie Uscita Salida	Typ · Type · Tipo		\$mW/bit		IMS 1629 E-15	Inm	24-FLAT	CMOS	0...+70	<550	<210	<15			TTL-TS	IMS 1629 E-20	Inm	24-FLAT	CMOS	0...+70	<550	<210	<20			TTL-TS	IMS 1629 E-25	Inm	24-FLAT	CMOS	0...+70	<550	<210	<25			TTL-TS	IMS 1629 P-15	Inm	24-DIP	CMOS	0...+70	<550	<210	<15			TTL-TS	IMS 1629 P-20	Inm	24-DIP	CMOS	0...+70	<550	<210	<20			TTL-TS	IMS 1629 P-25	Inm	24-DIP	CMOS	0...+70	<550	<210	<25			TTL-TS	IMS 1629 S-15	Inm	24-DIC	CMOS	0...+70	<550	<210	<15			TTL-TS	IMS 1629 S-20	Inm	24-DIC	CMOS	0...+70	<550	<210	<20			TTL-TS
1629		Herst. Manuf. Fabr. Prod. Fabr.	Gehäuse Case Boîtier Carcassa Cápsula	Techn. Techn. Techn. Tecn.	T _U C	P _{typ} mW	P standby mW	t _{aa} ns	t _{ref} ms	Ausgang Output Sortie Uscita Salida																																																																																																									
Typ · Type · Tipo						\$mW/bit																																																																																																													
IMS 1629 E-15	Inm	24-FLAT	CMOS	0...+70	<550	<210	<15			TTL-TS																																																																																																									
IMS 1629 E-20	Inm	24-FLAT	CMOS	0...+70	<550	<210	<20			TTL-TS																																																																																																									
IMS 1629 E-25	Inm	24-FLAT	CMOS	0...+70	<550	<210	<25			TTL-TS																																																																																																									
IMS 1629 P-15	Inm	24-DIP	CMOS	0...+70	<550	<210	<15			TTL-TS																																																																																																									
IMS 1629 P-20	Inm	24-DIP	CMOS	0...+70	<550	<210	<20			TTL-TS																																																																																																									
IMS 1629 P-25	Inm	24-DIP	CMOS	0...+70	<550	<210	<25			TTL-TS																																																																																																									
IMS 1629 S-15	Inm	24-DIC	CMOS	0...+70	<550	<210	<15			TTL-TS																																																																																																									
IMS 1629 S-20	Inm	24-DIC	CMOS	0...+70	<550	<210	<20			TTL-TS																																																																																																									

1629	Herst. Manuf. Fabr. Prod. Fabr.	Gehäuse Case Böttler Carcassa Cápsula	Techn. Techn. Techn. Techn.	T _U C	P _{typ}	P	t _{aa}	t _{ref}	Ausgang Output Sortie Uscita Salida	1629	16384x4-Bit statisches RAM			
					mW	standby mW					ns	ms	16384x4-Bit static RAM · 16384x4-Bit statique RAM	16384x4-Bit RAM statico · 16384x4-Bit estática RAM
Typ · Type · Tipo					\$mW/bit									
IMS 1629 S-25	Inm	24-DIC	CMOS	0...+70	<550	<210	<25		TTL-TS					
1629	Herst. Manuf. Fabr. Prod. Fabr.	Gehäuse Case Böttler Carcassa Cápsula	Techn. Techn. Techn. Techn.	T _U C	P _{typ}	P	t _{aa}	t _{ref}	Ausgang Output Sortie Uscita Salida					
Typ · Type · Tipo					\$mW/bit		ns	ms						
IMS 1629 W-15	Inm	28-LCC	CMOS	0...+70	<550	<210	<15		TTL-TS					
IMS 1629 W-20	Inm	28-LCC	CMOS	0...+70	<550	<210	<20		TTL-TS					
IMS 1629 W-25	Inm	28-LCC	CMOS	0...+70	<550	<210	<25		TTL-TS					

1635	8192x8-Bit statisches RAM				1635				Herst. Manuf. Fabr.	Gehäuse Case Boîtier Carcassa Cápsula	Techn. Techn. Techn. Techn.	T _U C	P _{typ} mW	P standby mW	t _{aa} ns	t _{ref} ms	Ausgang Output Sortie Usctia Salida																																																																																																				
	8192x8-Bit static RAM · 8192x8-Bit statique RAM 8192x8-Bit RAM statico · 8192x8-Bit estática RAM				Typ · Type · Tipo																																																																																																																
<table border="1"> <thead> <tr> <th>1635</th> <th>Herst. Manuf. Fabr.</th> <th>Gehäuse Case Boîtier Carcassa Cápsula</th> <th>Techn. Techn. Techn. Techn.</th> <th>T_UC</th> <th>P_{typ} mW</th> <th>P standby mW</th> <th>t_{aa} ns</th> <th>t_{ref} ms</th> <th>Ausgang Output Sortie Usctia Salida</th> </tr> <tr> <th>Typ · Type · Tipo</th> <th>Prod. Fabr.</th> <th>Prod. Fabr.</th> <th>Techn. Techn.</th> <th></th> <th colspan="2">\$mW/bit</th> <th></th> <th></th> <th></th> </tr> </thead> <tbody> <tr> <td>IMS 1635 S-25</td> <td>Inm</td> <td>28-DIC</td> <td>CMOS</td> <td>0...+70</td> <td><550</td> <td><220</td> <td><25</td> <td></td> <td>TTL-TS</td> </tr> <tr> <td>TC 5588 J-20</td> <td>Tos</td> <td>28-FLAT</td> <td>CMOS</td> <td>0...+70</td> <td><660</td> <td><110</td> <td><20</td> <td></td> <td>TTL-TS</td> </tr> <tr> <td>TC 5588 J-25</td> <td>Tos</td> <td>28-FLAT</td> <td>CMOS</td> <td>0...+70</td> <td><660</td> <td><110</td> <td><25</td> <td></td> <td>TTL-TS</td> </tr> <tr> <td>TC 5588 J-35</td> <td>Tos</td> <td>28-FLAT</td> <td>CMOS</td> <td>0...+70</td> <td><660</td> <td><110</td> <td><35</td> <td></td> <td>TTL-TS</td> </tr> <tr> <td>TC 5588 P-20</td> <td>Tos</td> <td>28-DIP</td> <td>CMOS</td> <td>0...+70</td> <td><660</td> <td><110</td> <td><20</td> <td></td> <td>TTL-TS</td> </tr> <tr> <td>TC 5588 P-25</td> <td>Tos</td> <td>28-DIP</td> <td>CMOS</td> <td>0...+70</td> <td><660</td> <td><110</td> <td><25</td> <td></td> <td>TTL-TS</td> </tr> <tr> <td>TC 5588 P-35</td> <td>Tos</td> <td>28-DIP</td> <td>CMOS</td> <td>0...+70</td> <td><660</td> <td><110</td> <td><35</td> <td></td> <td>TTL-TS</td> </tr> </tbody> </table>																		1635	Herst. Manuf. Fabr.	Gehäuse Case Boîtier Carcassa Cápsula	Techn. Techn. Techn. Techn.	T _U C	P _{typ} mW	P standby mW	t _{aa} ns	t _{ref} ms	Ausgang Output Sortie Usctia Salida	Typ · Type · Tipo	Prod. Fabr.	Prod. Fabr.	Techn. Techn.		\$mW/bit					IMS 1635 S-25	Inm	28-DIC	CMOS	0...+70	<550	<220	<25		TTL-TS	TC 5588 J-20	Tos	28-FLAT	CMOS	0...+70	<660	<110	<20		TTL-TS	TC 5588 J-25	Tos	28-FLAT	CMOS	0...+70	<660	<110	<25		TTL-TS	TC 5588 J-35	Tos	28-FLAT	CMOS	0...+70	<660	<110	<35		TTL-TS	TC 5588 P-20	Tos	28-DIP	CMOS	0...+70	<660	<110	<20		TTL-TS	TC 5588 P-25	Tos	28-DIP	CMOS	0...+70	<660	<110	<25		TTL-TS	TC 5588 P-35	Tos	28-DIP	CMOS	0...+70	<660	<110	<35		TTL-TS										
1635	Herst. Manuf. Fabr.	Gehäuse Case Boîtier Carcassa Cápsula	Techn. Techn. Techn. Techn.	T _U C	P _{typ} mW	P standby mW	t _{aa} ns	t _{ref} ms	Ausgang Output Sortie Usctia Salida																																																																																																												
Typ · Type · Tipo	Prod. Fabr.	Prod. Fabr.	Techn. Techn.		\$mW/bit																																																																																																																
IMS 1635 S-25	Inm	28-DIC	CMOS	0...+70	<550	<220	<25		TTL-TS																																																																																																												
TC 5588 J-20	Tos	28-FLAT	CMOS	0...+70	<660	<110	<20		TTL-TS																																																																																																												
TC 5588 J-25	Tos	28-FLAT	CMOS	0...+70	<660	<110	<25		TTL-TS																																																																																																												
TC 5588 J-35	Tos	28-FLAT	CMOS	0...+70	<660	<110	<35		TTL-TS																																																																																																												
TC 5588 P-20	Tos	28-DIP	CMOS	0...+70	<660	<110	<20		TTL-TS																																																																																																												
TC 5588 P-25	Tos	28-DIP	CMOS	0...+70	<660	<110	<25		TTL-TS																																																																																																												
TC 5588 P-35	Tos	28-DIP	CMOS	0...+70	<660	<110	<35		TTL-TS																																																																																																												
<table border="1"> <thead> <tr> <th>1635</th> <th>Herst. Manuf. Fabr.</th> <th>Gehäuse Case Boîtier Carcassa Cápsula</th> <th>Techn. Techn. Techn. Techn.</th> <th>T_UC</th> <th>P_{typ} mW</th> <th>P standby mW</th> <th>t_{aa} ns</th> <th>t_{ref} ms</th> <th>Ausgang Output Sortie Usctia Salida</th> </tr> <tr> <th>Typ · Type · Tipo</th> <th>Prod. Fabr.</th> <th>Prod. Fabr.</th> <th>Techn. Techn.</th> <th></th> <th colspan="2">\$mW/bit</th> <th></th> <th></th> <th></th> </tr> </thead> <tbody> <tr> <td>IMS 1635 E-15</td> <td>Inm</td> <td>28-FLAT</td> <td>CMOS</td> <td>0...+70</td> <td><550</td> <td><220</td> <td><15</td> <td></td> <td>TTL-TS</td> </tr> <tr> <td>IMS 1635 E-20</td> <td>Inm</td> <td>28-FLAT</td> <td>CMOS</td> <td>0...+70</td> <td><550</td> <td><220</td> <td><20</td> <td></td> <td>TTL-TS</td> </tr> <tr> <td>IMS 1635 E-25</td> <td>Inm</td> <td>28-FLAT</td> <td>CMOS</td> <td>0...+70</td> <td><550</td> <td><220</td> <td><25</td> <td></td> <td>TTL-TS</td> </tr> <tr> <td>IMS 1635 P-15</td> <td>Inm</td> <td>28-DIP</td> <td>CMOS</td> <td>0...+70</td> <td><550</td> <td><220</td> <td><15</td> <td></td> <td>TTL-TS</td> </tr> <tr> <td>IMS 1635 P-20</td> <td>Inm</td> <td>28-DIP</td> <td>CMOS</td> <td>0...+70</td> <td><550</td> <td><220</td> <td><20</td> <td></td> <td>TTL-TS</td> </tr> <tr> <td>IMS 1635 P-25</td> <td>Inm</td> <td>28-DIP</td> <td>CMOS</td> <td>0...+70</td> <td><550</td> <td><220</td> <td><25</td> <td></td> <td>TTL-TS</td> </tr> <tr> <td>IMS 1635 S-15</td> <td>Inm</td> <td>28-DIC</td> <td>CMOS</td> <td>0...+70</td> <td><550</td> <td><220</td> <td><15</td> <td></td> <td>TTL-TS</td> </tr> <tr> <td>IMS 1635 S-20</td> <td>Inm</td> <td>28-DIC</td> <td>CMOS</td> <td>0...+70</td> <td><550</td> <td><220</td> <td><20</td> <td></td> <td>TTL-TS</td> </tr> </tbody> </table>																		1635	Herst. Manuf. Fabr.	Gehäuse Case Boîtier Carcassa Cápsula	Techn. Techn. Techn. Techn.	T _U C	P _{typ} mW	P standby mW	t _{aa} ns	t _{ref} ms	Ausgang Output Sortie Usctia Salida	Typ · Type · Tipo	Prod. Fabr.	Prod. Fabr.	Techn. Techn.		\$mW/bit					IMS 1635 E-15	Inm	28-FLAT	CMOS	0...+70	<550	<220	<15		TTL-TS	IMS 1635 E-20	Inm	28-FLAT	CMOS	0...+70	<550	<220	<20		TTL-TS	IMS 1635 E-25	Inm	28-FLAT	CMOS	0...+70	<550	<220	<25		TTL-TS	IMS 1635 P-15	Inm	28-DIP	CMOS	0...+70	<550	<220	<15		TTL-TS	IMS 1635 P-20	Inm	28-DIP	CMOS	0...+70	<550	<220	<20		TTL-TS	IMS 1635 P-25	Inm	28-DIP	CMOS	0...+70	<550	<220	<25		TTL-TS	IMS 1635 S-15	Inm	28-DIC	CMOS	0...+70	<550	<220	<15		TTL-TS	IMS 1635 S-20	Inm	28-DIC	CMOS	0...+70	<550	<220	<20		TTL-TS
1635	Herst. Manuf. Fabr.	Gehäuse Case Boîtier Carcassa Cápsula	Techn. Techn. Techn. Techn.	T _U C	P _{typ} mW	P standby mW	t _{aa} ns	t _{ref} ms	Ausgang Output Sortie Usctia Salida																																																																																																												
Typ · Type · Tipo	Prod. Fabr.	Prod. Fabr.	Techn. Techn.		\$mW/bit																																																																																																																
IMS 1635 E-15	Inm	28-FLAT	CMOS	0...+70	<550	<220	<15		TTL-TS																																																																																																												
IMS 1635 E-20	Inm	28-FLAT	CMOS	0...+70	<550	<220	<20		TTL-TS																																																																																																												
IMS 1635 E-25	Inm	28-FLAT	CMOS	0...+70	<550	<220	<25		TTL-TS																																																																																																												
IMS 1635 P-15	Inm	28-DIP	CMOS	0...+70	<550	<220	<15		TTL-TS																																																																																																												
IMS 1635 P-20	Inm	28-DIP	CMOS	0...+70	<550	<220	<20		TTL-TS																																																																																																												
IMS 1635 P-25	Inm	28-DIP	CMOS	0...+70	<550	<220	<25		TTL-TS																																																																																																												
IMS 1635 S-15	Inm	28-DIC	CMOS	0...+70	<550	<220	<15		TTL-TS																																																																																																												
IMS 1635 S-20	Inm	28-DIC	CMOS	0...+70	<550	<220	<20		TTL-TS																																																																																																												

1635

8192x8-Bit statisches RAM

8192x8-Bit static RAM · 8192x8-Bit statique RAM
8192x8-Bit RAM statico · 8192x8-Bit estática RAM

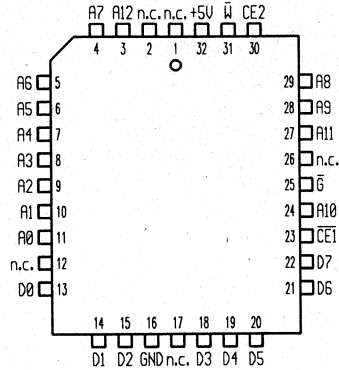

1695

8192x9-Bit statisches RAM

8192x9-Bit static RAM · 8192x9-Bit statique RAM
8192x9-Bit RAM statico · 8192x9-Bit estática RAM

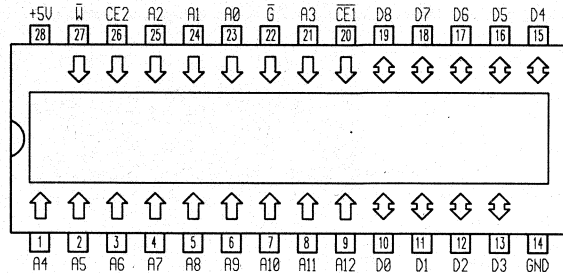

W	CS1	CS2	G	D _n	Mode
X	H	X	X	Hi-Z	not selected (power down)
X	X	L	X	Hi-Z	not selected (power down)
H	L	H	H	Hi-Z	output disabled
H	L	H	L	data out	read
L	L	H	X	data in	write

1635		Herst. Manuf. Fabr. Prod. Fabr.	Gehäuse Case Boîtier Carcassa Cápsula	Techn. Techn. Techn. Techn.	T _U C	P _{typ} mW	P _{standby} mW	t _{aa} ns	t _{ref} ms	Ausgang Output Sortie Uscita Salida	1695		Herst. Manuf. Fabr. Prod. Fabr.	Gehäuse Case Boîtier Carcassa Cápsula	Techn. Techn. Techn. Techn.	T _U C	P _{typ} mW	P _{standby} mW	t _{aa} ns	t _{ref} ms	Ausgang Output Sortie Uscita Salida
Typ · Type · Tipo	\$mW/bit										Typ · Type · Tipo	\$mW/bit									
IMS 1635 W-15	Inm	32-LCC	CMOS	0...+70	<550	<220	<15			TTL-TS	HM3 65779 K-5	Mhs	28-TDIP	CMOS	0...+70	<660	<137,5	<35			TTL-TS
IMS 1635 W-20	Inm	32-LCC	CMOS	0...+70	<550	<220	<20			TTL-TS	HM3 65779 M-5	Mhs	28-TDIP	CMOS	0...+70	<660	<137,5	<45			TTL-TS
IMS 1635 W-25	Inm	32-LCC	CMOS	0...+70	<550	<220	<25			TTL-TS	HM3 65779 N-5	Mhs	28-TDIP	CMOS	0...+70	<660	<137,5	<55			TTL-TS
											HMT 65779 K-5	Mhs	28-FLAT	CMOS	0...+70	<660	<137,5	<35			TTL-TS
											HMT 65779 M-5	Mhs	28-FLAT	CMOS	0...+70	<660	<137,5	<45			TTL-TS
											HMT 65779 N-5	Mhs	28-FLAT	CMOS	0...+70	<660	<137,5	<55			TTL-TS
											IMS 1695 E-15	Inm	28-FLAT	CMOS	0...+70	<550	<220	<15			TTL-TS
											IMS 1695 E-20	Inm	28-FLAT	CMOS	0...+70	<550	<220	<20			TTL-TS

1695	Herst. Manuf. Fabr. Prod. Fabr.	Gehäuse Case Boîtier Carcassa Cápsula	Techn. Techn. Techn. Techn.	T _U C	P _{typ}	P	t _{aa} ns	t _{ref} ms	Ausgang Output Sortie Uscita Salida	1695	8192x9-Bit statisches RAM	
					mW	mW					8192x9-Bit static RAM · 8192x9-Bit statique RAM	
Typ · Type · Tipo					\$mW/bit							
IMS 1695 E-25	Inm	28-FLAT	CMOS	0...+70	<550	<220	<25		TTL-TS			
IMS 1695 P-15	Inm	28-DIP	CMOS	0...+70	<550	<220	<15		TTL-TS			
IMS 1695 P-20	Inm	28-DIP	CMOS	0...+70	<550	<220	<20		TTL-TS			
IMS 1695 P-25	Inm	28-DIP	CMOS	0...+70	<550	<220	<25		TTL-TS			
IMS 1695 S-15	Inm	28-DIP	CMOS	0...+70	<550	<220	<15		TTL-TS			
IMS 1695 S-20	Inm	28-DIP	CMOS	0...+70	<550	<220	<20		TTL-TS			
IMS 1695 S-25	Inm	28-DIP	CMOS	0...+70	<550	<220	<25		TTL-TS			
M5M 5179 P-35	Mit	28-TDIP	CMOS	0...+70	<660	<137,5	<35		TTL-TS			
M5M 5179 P-45	Mit	28-TDIP	CMOS	0...+70	<660	<137,5	<45		TTL-TS			
M5M 5179 P-55	Mit	28-TDIP	CMOS	0...+70	<660	<137,5	<55		TTL-TS			
TC 5589 J-20	Tos	28-FLAT	CMOS	0...+70	<660	<110	<20		TTL-TS			
TC 5589 J-25	Tos	28-FLAT	CMOS	0...+70	<660	<110	<25		TTL-TS			
TC 5589 J-35	Tos	28-FLAT	CMOS	0...+70	<660	<110	<35		TTL-TS			
TC 5589 P-20	Tos	28-DIP	CMOS	0...+70	<660	<110	<20		TTL-TS			
TC 5589 P-25	Tos	28-TDIP	CMOS	0...+70	<660	<110	<25		TTL-TS			
TC 5589 P-35	Tos	28-TDIP	CMOS	0...+70	<660	<110	<35		TTL-TS			
TMM 2089 P-35	Tos	28-TDIP	NMOS	0...+70	<135	<15	<35		TTL-TS			
TMM 2089 P-45	Tos	28-TDIP	NMOS	0...+70	<135	<15	<45		TTL-TS			
TMM 2089 P-55	Tos	28-TDIP	NMOS	0...+70	<135	<15	<55		TTL-TS			

W	CS1	CS2	G	D _n	Mode
X	H	X	X	Hi-Z	not selected (power down)
X	X	L	X	Hi-Z	not selected (power down)
H	L	H	H	Hi-Z	output disabled
H	L	H	L	data out	read
L	L	H	X	data in	write

1695	Herst. Manuf. Fabr. Prod. Fabr.	Gehäuse Case Boîtier Carcassa Cápsula	Techn. Techn. Techn. Techn.	T _U C	P _{typ}	P	t _{aa} ns	t _{ref} ms	Ausgang Output Sortie Uscita Salida
					mW	mW			
IMS 1695 W-15	Inm	32-LCC	CMOS	0...+70	<550	<220	<15		TTL-TS
IMS 1695 W-20	Inm	32-LCC	CMOS	0...+70	<550	<220	<20		TTL-TS
IMS 1695 W-25	Inm	32-LCC	CMOS	0...+70	<550	<220	<25		TTL-TS

1702

256x8-Bit EPROM

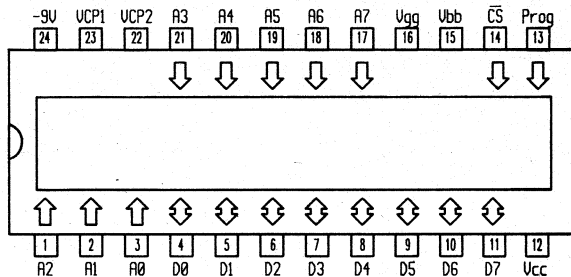
256x8-Bit EPROM · 256x8-Bit EPROM
256x8-Bit EPROM · 256x8-Bit EPROM

1800

262144x1-Bit statisches RAM

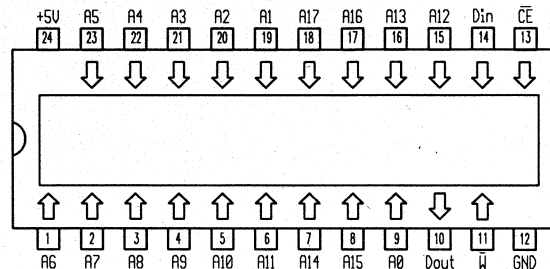
262144x1-Bit static RAM · 262144x1-Bit statique RAM
262144x1-Bit RAM statico · 262144x1-Bit estática RAM

1702	Herst. Manuf. Fabr. Prod. Fabr.	Gehäuse Case Boîtier Carcassa Cápsula	Techn. Techn. Techn. Techn.	T _U C	P _{typ} mW	P standby mW	t _{aa} ns	t _{ref} ms	Ausgang Output Sortie Uscita Salida	1800	Herst. Manuf. Fabr. Prod. Fabr.	Gehäuse Case Boîtier Carcassa Cápsula	Techn. Techn. Techn. Techn.	T _U C	P _{typ} mW	P standby mW	t _{aa} ns	t _{ref} ms	Ausgang Output Sortie Uscita Salida
N 1702A I	Sig	24-DIC	NMOS	0...+70	<540		<1000		TTL-TS	FCB 61C251-20 P	Phi	24-TDIP	CMOS	0...+70	<660	<55	<20		TTL-TS
										FCB 61C251-20 T	Phi	24-FLAT	CMOS	0...+70	<660	<55	<20		TTL-TS
										FCB 61C251-25 P	Phi	24-TDIP	CMOS	0...+70	<660	<55	<25		TTL-TS
										FCB 61C251-25 T	Phi	24-FLAT	CMOS	0...+70	<660	<55	<25		TTL-TS
										FCB 61C251-35 P	Phi	24-TDIP	CMOS	0...+70	<660	<55	<35		TTL-TS
										FCB 61C251-35 T	Phi	24-FLAT	CMOS	0...+70	<660	<55	<35		TTL-TS
										FCB 61C251-45 P	Phi	24-TDIP	CMOS	0...+70	<660	<55	<45		TTL-TS
										FCB 61C251-45 T	Phi	24-FLAT	CMOS	0...+70	<660	<55	<45		TTL-TS

1800		Herst. Manuf. Fabr. Prod. Fabr.	Gehäuse Case Boîtier Carcassa Cápsula	Techn. Techn. Techn. Techn.	T _{ij} °C	P _{typ} mW	P standby mW	t _{aa} ns	t _{ref} ms	Ausgang Output Sortie Uscita Salida	1800									
Typ · Type · Tipo											262144x1-Bit statisches RAM 262144x1-Bit static RAM · 262144x1-Bit statique RAM 262144x1-Bit RAM statico · 262144x1-Bit estática RAM									
IMS 1800 E-25		Inm	24-FLAT	CMOS	0...+70	<660	<165	<25		TTL-TS										
IMS 1800 E-30		Inm	24-FLAT	CMOS	0...+70	<660	<165	<30		TTL-TS										
IMS 1800 E-35		Inm	24-FLAT	CMOS	0...+70	<660	<165	<35		TTL-TS										
IMS 1800 E-45		Inm	24-FLAT	CMOS	0...+70	<660	<165	<45		TTL-TS										
IMS 1800 P-25		Inm	24-DIP	CMOS	0...+70	<660	<165	<25		TTL-TS										
IMS 1800 P-30		Inm	24-DIP	CMOS	0...+70	<660	<165	<30		TTL-TS										
IMS 1800 P-35		Inm	24-DIP	CMOS	0...+70	<660	<165	<35		TTL-TS										
IMS 1800 P-45		Inm	24-DIP	CMOS	0...+70	<660	<165	<45		TTL-TS										
IMS 1800 S-25		Inm	24-DIC	CMOS	0...+70	<660	<165	<25		TTL-TS										
IMS 1800 S-30		Inm	24-DIC	CMOS	0...+70	<660	<165	<30		TTL-TS										
IMS 1800 S-35		Inm	24-DIC	CMOS	0...+70	<660	<165	<35		TTL-TS										
IMS 1800 S-45		Inm	24-DIC	CMOS	0...+70	<660	<165	<45		TTL-TS										
MCM 6207 L-25		Mot	24-TDIC	CMOS	0...+70	<660		<25		TTL-TS										
MCM 6207 L-35		Mot	24-TDIC	CMOS	0...+70	<605		<35		TTL-TS										
MCM 6207 P-25		Mot	24-TDIP	CMOS	0...+70	<660		<25		TTL-TS										
MCM 6207 P-35		Mot	24-TDIP	CMOS	0...+70	<605		<35		TTL-TS										
1800		Herst. Manuf. Fabr. Prod. Fabr.	Gehäuse Case Boîtier Carcassa Cápsula	Techn. Techn. Techn. Techn.	T _{ij} °C	P _{typ} mW	P standby mW	t _{aa} ns	t _{ref} ms	Ausgang Output Sortie Uscita Salida	1800									
Typ · Type · Tipo											262144x1-Bit statisches RAM 262144x1-Bit static RAM · 262144x1-Bit statique RAM 262144x1-Bit RAM statico · 262144x1-Bit estática RAM									
IMS 1800 W-25		Inm	28-LCC	CMOS	0...+70	<660	<165	<25		TTL-TS										
IMS 1800 W-30		Inm	28-LCC	CMOS	0...+70	<660	<165	<30		TTL-TS										
IMS 1800 W-35		Inm	28-LCC	CMOS	0...+70	<660	<165	<35		TTL-TS										
IMS 1800 W-45		Inm	28-LCC	CMOS	0...+70	<660	<165	<45		TTL-TS										

1820	65536x4-Bit statisches RAM 65536x4-Bit static RAM · 65536x4-Bit statique RAM 65536x4-Bit RAM statico · 65536x4-Bit estática RAM				1820		Herst. Manuf. Fabr. Prod. Fabr.	Gehäuse Case Boötter Carcassa Cápsula	Techn. Techn. Techn. Techn.	T _U C	P _{typ} mW	P standby mW	t _{aa} ns	t _{ref} ms	Ausgang Output Sortie Uscita Salida																																																																																																																																																																																																																																																																																																																								
	Typ · Type · Tipo		\$mW/bit																																																																																																																																																																																																																																																																																																																																				
<table border="1"> <thead> <tr> <th>CS</th> <th>W</th> <th>D_n</th> <th>Mode</th> </tr> </thead> <tbody> <tr> <td>H</td> <td>X</td> <td>Hi-Z</td> <td>standby</td> </tr> <tr> <td>L</td> <td>H</td> <td>data out</td> <td>read</td> </tr> <tr> <td>L</td> <td>L</td> <td>data in</td> <td>write</td> </tr> </tbody> </table>																CS	W	D _n	Mode	H	X	Hi-Z	standby	L	H	data out	read	L	L	data in	write																																																																																																																																																																																																																																																																																																								
CS	W	D _n	Mode																																																																																																																																																																																																																																																																																																																																				
H	X	Hi-Z	standby																																																																																																																																																																																																																																																																																																																																				
L	H	data out	read																																																																																																																																																																																																																																																																																																																																				
L	L	data in	write																																																																																																																																																																																																																																																																																																																																				
<table border="1"> <thead> <tr> <th rowspan="2">1820</th> <th rowspan="2">Herst. Manuf. Fabr. Prod. Fabr.</th> <th rowspan="2">Gehäuse Case Boötter Carcassa Cápsula</th> <th rowspan="2">Techn. Techn. Techn. Techn.</th> <th rowspan="2">T_UC</th> <th>P_{typ} mW</th> <th>P standby mW</th> <th rowspan="2">t_{aa} ns</th> <th rowspan="2">t_{ref} ms</th> <th rowspan="2">Ausgang Output Sortie Uscita Salida</th> </tr> <tr> <th colspan="2">\$mW/bit</th> </tr> </thead> <tbody> <tr> <td>IMS 1820 E-25</td> <td>Inm</td> <td>24-FLAT</td> <td>CMOS</td> <td>0...+70</td> <td><660</td> <td><165</td> <td><25</td> <td></td> <td>TTL-TS</td> </tr> <tr> <td>IMS 1820 E-30</td> <td>Inm</td> <td>24-FLAT</td> <td>CMOS</td> <td>0...+70</td> <td><660</td> <td><165</td> <td><30</td> <td></td> <td>TTL-TS</td> </tr> <tr> <td>IMS 1820 E-35</td> <td>Inm</td> <td>24-FLAT</td> <td>CMOS</td> <td>0...+70</td> <td><660</td> <td><165</td> <td><35</td> <td></td> <td>TTL-TS</td> </tr> <tr> <td>IMS 1820 E-45</td> <td>Inm</td> <td>24-FLAT</td> <td>CMOS</td> <td>0...+70</td> <td><660</td> <td><165</td> <td><45</td> <td></td> <td>TTL-TS</td> </tr> <tr> <td>IMS 1820 P-25</td> <td>Inm</td> <td>24-DIP</td> <td>CMOS</td> <td>0...+70</td> <td><660</td> <td><165</td> <td><25</td> <td></td> <td>TTL-TS</td> </tr> <tr> <td>IMS 1820 P-30</td> <td>Inm</td> <td>24-DIP</td> <td>CMOS</td> <td>0...+70</td> <td><660</td> <td><165</td> <td><30</td> <td></td> <td>TTL-TS</td> </tr> <tr> <td>IMS 1820 P-35</td> <td>Inm</td> <td>24-DIP</td> <td>CMOS</td> <td>0...+70</td> <td><660</td> <td><165</td> <td><35</td> <td></td> <td>TTL-TS</td> </tr> <tr> <td>IMS 1820 P-45</td> <td>Inm</td> <td>24-DIP</td> <td>CMOS</td> <td>0...+70</td> <td><660</td> <td><165</td> <td><45</td> <td></td> <td>TTL-TS</td> </tr> <tr> <td>IMS 1820 S-25</td> <td>Inm</td> <td>24-DIC</td> <td>CMOS</td> <td>0...+70</td> <td><660</td> <td><165</td> <td><25</td> <td></td> <td>TTL-TS</td> </tr> <tr> <td>IMS 1820 S-30</td> <td>Inm</td> <td>24-DIC</td> <td>CMOS</td> <td>0...+70</td> <td><660</td> <td><165</td> <td><30</td> <td></td> <td>TTL-TS</td> </tr> <tr> <td>IMS 1820 S-35</td> <td>Inm</td> <td>24-DIC</td> <td>CMOS</td> <td>0...+70</td> <td><660</td> <td><165</td> <td><35</td> <td></td> <td>TTL-TS</td> </tr> <tr> <td>IMS 1820 S-45</td> <td>Inm</td> <td>24-DIC</td> <td>CMOS</td> <td>0...+70</td> <td><660</td> <td><165</td> <td><45</td> <td></td> <td>TTL-TS</td> </tr> <tr> <td>M5M 5258 A-J-25</td> <td>Mit</td> <td>24-FLAT</td> <td>CMOS</td> <td>0...+70</td> <td><412,5</td> <td><55</td> <td><25</td> <td></td> <td>TTL-TS</td> </tr> <tr> <td>M5M 5258 A-J-30</td> <td>Mit</td> <td>24-FLAT</td> <td>CMOS</td> <td>0...+70</td> <td><412,5</td> <td><55</td> <td><30</td> <td></td> <td>TTL-TS</td> </tr> <tr> <td>M5M 5258 AP-25</td> <td>Mit</td> <td>24-DIP</td> <td>CMOS</td> <td>0...+70</td> <td><412,5</td> <td><55</td> <td><25</td> <td></td> <td>TTL-TS</td> </tr> <tr> <td>M5M 5258 AP-30</td> <td>Mit</td> <td>24-DIP</td> <td>CMOS</td> <td>0...+70</td> <td><412,5</td> <td><55</td> <td><30</td> <td></td> <td>TTL-TS</td> </tr> <tr> <td>M5M 5258 BJ-15</td> <td>Mit</td> <td>24-FLAT</td> <td>CMOS</td> <td>0...+70</td> <td><412,5</td> <td><55</td> <td><15</td> <td></td> <td>TTL-TS</td> </tr> <tr> <td>M5M 5258 BJ-20</td> <td>Mit</td> <td>24-FLAT</td> <td>CMOS</td> <td>0...+70</td> <td><412,5</td> <td><55</td> <td><20</td> <td></td> <td>TTL-TS</td> </tr> <tr> <td>M5M 5258 BP-15</td> <td>Mit</td> <td>24-DIP</td> <td>CMOS</td> <td>0...+70</td> <td><412,5</td> <td><55</td> <td><15</td> <td></td> <td>TTL-TS</td> </tr> <tr> <td>M5M 5258 BP-20</td> <td>Mit</td> <td>24-DIP</td> <td>CMOS</td> <td>0...+70</td> <td><412,5</td> <td><55</td> <td><20</td> <td></td> <td>TTL-TS</td> </tr> <tr> <td>M5M 5258 J-35</td> <td>Mit</td> <td>24-FLAT</td> <td>CMOS</td> <td>0...+70</td> <td><420</td> <td><11</td> <td><35</td> <td></td> <td>TTL-TS</td> </tr> <tr> <td>M5M 5258 J-45</td> <td>Mit</td> <td>24-FLAT</td> <td>CMOS</td> <td>0...+70</td> <td><420</td> <td><11</td> <td><45</td> <td></td> <td>TTL-TS</td> </tr> <tr> <td>M5M 5258 J-45L</td> <td>Mit</td> <td>24-FLAT</td> <td>CMOS</td> <td>0...+70</td> <td><420</td> <td><0,55</td> <td><45</td> <td></td> <td>TTL-TS</td> </tr> <tr> <td>M5M 5258 P-35</td> <td>Mit</td> <td>24-DIP</td> <td>CMOS</td> <td>0...+70</td> <td><420</td> <td><11</td> <td><35</td> <td></td> <td>TTL-TS</td> </tr> <tr> <td>M5M 5258 P-45</td> <td>Mit</td> <td>24-DIP</td> <td>CMOS</td> <td>0...+70</td> <td><420</td> <td><11</td> <td><45</td> <td></td> <td>TTL-TS</td> </tr> <tr> <td>M5M 5258 P-45L</td> <td>Mit</td> <td>24-DIP</td> <td>CMOS</td> <td>0...+70</td> <td><420</td> <td><0,55</td> <td><45</td> <td></td> <td>TTL-TS</td> </tr> <tr> <td>MCM 6208 L-25</td> <td>Mot</td> <td>24-TDIC</td> <td>CMOS</td> <td>0...+70</td> <td><660</td> <td></td> <td><25</td> <td></td> <td>TTL-TS</td> </tr> <tr> <td>MCM 6208 L-35</td> <td>Mot</td> <td>24-TDIC</td> <td>CMOS</td> <td>0...+70</td> <td><605</td> <td></td> <td><35</td> <td></td> <td>TTL-TS</td> </tr> <tr> <td>MCM 6208 P-25</td> <td>Mot</td> <td>24-TDIP</td> <td>CMOS</td> <td>0...+70</td> <td><660</td> <td></td> <td><25</td> <td></td> <td>TTL-TS</td> </tr> <tr> <td>MCM 6208 P-35</td> <td>Mot</td> <td>24-TDIP</td> <td>CMOS</td> <td>0...+70</td> <td><605</td> <td></td> <td><35</td> <td></td> <td>TTL-TS</td> </tr> </tbody> </table>																1820	Herst. Manuf. Fabr. Prod. Fabr.	Gehäuse Case Boötter Carcassa Cápsula	Techn. Techn. Techn. Techn.	T _U C	P _{typ} mW	P standby mW	t _{aa} ns	t _{ref} ms	Ausgang Output Sortie Uscita Salida	\$mW/bit		IMS 1820 E-25	Inm	24-FLAT	CMOS	0...+70	<660	<165	<25		TTL-TS	IMS 1820 E-30	Inm	24-FLAT	CMOS	0...+70	<660	<165	<30		TTL-TS	IMS 1820 E-35	Inm	24-FLAT	CMOS	0...+70	<660	<165	<35		TTL-TS	IMS 1820 E-45	Inm	24-FLAT	CMOS	0...+70	<660	<165	<45		TTL-TS	IMS 1820 P-25	Inm	24-DIP	CMOS	0...+70	<660	<165	<25		TTL-TS	IMS 1820 P-30	Inm	24-DIP	CMOS	0...+70	<660	<165	<30		TTL-TS	IMS 1820 P-35	Inm	24-DIP	CMOS	0...+70	<660	<165	<35		TTL-TS	IMS 1820 P-45	Inm	24-DIP	CMOS	0...+70	<660	<165	<45		TTL-TS	IMS 1820 S-25	Inm	24-DIC	CMOS	0...+70	<660	<165	<25		TTL-TS	IMS 1820 S-30	Inm	24-DIC	CMOS	0...+70	<660	<165	<30		TTL-TS	IMS 1820 S-35	Inm	24-DIC	CMOS	0...+70	<660	<165	<35		TTL-TS	IMS 1820 S-45	Inm	24-DIC	CMOS	0...+70	<660	<165	<45		TTL-TS	M5M 5258 A-J-25	Mit	24-FLAT	CMOS	0...+70	<412,5	<55	<25		TTL-TS	M5M 5258 A-J-30	Mit	24-FLAT	CMOS	0...+70	<412,5	<55	<30		TTL-TS	M5M 5258 AP-25	Mit	24-DIP	CMOS	0...+70	<412,5	<55	<25		TTL-TS	M5M 5258 AP-30	Mit	24-DIP	CMOS	0...+70	<412,5	<55	<30		TTL-TS	M5M 5258 BJ-15	Mit	24-FLAT	CMOS	0...+70	<412,5	<55	<15		TTL-TS	M5M 5258 BJ-20	Mit	24-FLAT	CMOS	0...+70	<412,5	<55	<20		TTL-TS	M5M 5258 BP-15	Mit	24-DIP	CMOS	0...+70	<412,5	<55	<15		TTL-TS	M5M 5258 BP-20	Mit	24-DIP	CMOS	0...+70	<412,5	<55	<20		TTL-TS	M5M 5258 J-35	Mit	24-FLAT	CMOS	0...+70	<420	<11	<35		TTL-TS	M5M 5258 J-45	Mit	24-FLAT	CMOS	0...+70	<420	<11	<45		TTL-TS	M5M 5258 J-45L	Mit	24-FLAT	CMOS	0...+70	<420	<0,55	<45		TTL-TS	M5M 5258 P-35	Mit	24-DIP	CMOS	0...+70	<420	<11	<35		TTL-TS	M5M 5258 P-45	Mit	24-DIP	CMOS	0...+70	<420	<11	<45		TTL-TS	M5M 5258 P-45L	Mit	24-DIP	CMOS	0...+70	<420	<0,55	<45		TTL-TS	MCM 6208 L-25	Mot	24-TDIC	CMOS	0...+70	<660		<25		TTL-TS	MCM 6208 L-35	Mot	24-TDIC	CMOS	0...+70	<605		<35		TTL-TS	MCM 6208 P-25	Mot	24-TDIP	CMOS	0...+70	<660		<25		TTL-TS	MCM 6208 P-35	Mot	24-TDIP	CMOS	0...+70	<605		<35		TTL-TS
1820	Herst. Manuf. Fabr. Prod. Fabr.	Gehäuse Case Boötter Carcassa Cápsula	Techn. Techn. Techn. Techn.	T _U C	P _{typ} mW	P standby mW	t _{aa} ns	t _{ref} ms	Ausgang Output Sortie Uscita Salida																																																																																																																																																																																																																																																																																																																														
					\$mW/bit																																																																																																																																																																																																																																																																																																																																		
IMS 1820 E-25	Inm	24-FLAT	CMOS	0...+70	<660	<165	<25		TTL-TS																																																																																																																																																																																																																																																																																																																														
IMS 1820 E-30	Inm	24-FLAT	CMOS	0...+70	<660	<165	<30		TTL-TS																																																																																																																																																																																																																																																																																																																														
IMS 1820 E-35	Inm	24-FLAT	CMOS	0...+70	<660	<165	<35		TTL-TS																																																																																																																																																																																																																																																																																																																														
IMS 1820 E-45	Inm	24-FLAT	CMOS	0...+70	<660	<165	<45		TTL-TS																																																																																																																																																																																																																																																																																																																														
IMS 1820 P-25	Inm	24-DIP	CMOS	0...+70	<660	<165	<25		TTL-TS																																																																																																																																																																																																																																																																																																																														
IMS 1820 P-30	Inm	24-DIP	CMOS	0...+70	<660	<165	<30		TTL-TS																																																																																																																																																																																																																																																																																																																														
IMS 1820 P-35	Inm	24-DIP	CMOS	0...+70	<660	<165	<35		TTL-TS																																																																																																																																																																																																																																																																																																																														
IMS 1820 P-45	Inm	24-DIP	CMOS	0...+70	<660	<165	<45		TTL-TS																																																																																																																																																																																																																																																																																																																														
IMS 1820 S-25	Inm	24-DIC	CMOS	0...+70	<660	<165	<25		TTL-TS																																																																																																																																																																																																																																																																																																																														
IMS 1820 S-30	Inm	24-DIC	CMOS	0...+70	<660	<165	<30		TTL-TS																																																																																																																																																																																																																																																																																																																														
IMS 1820 S-35	Inm	24-DIC	CMOS	0...+70	<660	<165	<35		TTL-TS																																																																																																																																																																																																																																																																																																																														
IMS 1820 S-45	Inm	24-DIC	CMOS	0...+70	<660	<165	<45		TTL-TS																																																																																																																																																																																																																																																																																																																														
M5M 5258 A-J-25	Mit	24-FLAT	CMOS	0...+70	<412,5	<55	<25		TTL-TS																																																																																																																																																																																																																																																																																																																														
M5M 5258 A-J-30	Mit	24-FLAT	CMOS	0...+70	<412,5	<55	<30		TTL-TS																																																																																																																																																																																																																																																																																																																														
M5M 5258 AP-25	Mit	24-DIP	CMOS	0...+70	<412,5	<55	<25		TTL-TS																																																																																																																																																																																																																																																																																																																														
M5M 5258 AP-30	Mit	24-DIP	CMOS	0...+70	<412,5	<55	<30		TTL-TS																																																																																																																																																																																																																																																																																																																														
M5M 5258 BJ-15	Mit	24-FLAT	CMOS	0...+70	<412,5	<55	<15		TTL-TS																																																																																																																																																																																																																																																																																																																														
M5M 5258 BJ-20	Mit	24-FLAT	CMOS	0...+70	<412,5	<55	<20		TTL-TS																																																																																																																																																																																																																																																																																																																														
M5M 5258 BP-15	Mit	24-DIP	CMOS	0...+70	<412,5	<55	<15		TTL-TS																																																																																																																																																																																																																																																																																																																														
M5M 5258 BP-20	Mit	24-DIP	CMOS	0...+70	<412,5	<55	<20		TTL-TS																																																																																																																																																																																																																																																																																																																														
M5M 5258 J-35	Mit	24-FLAT	CMOS	0...+70	<420	<11	<35		TTL-TS																																																																																																																																																																																																																																																																																																																														
M5M 5258 J-45	Mit	24-FLAT	CMOS	0...+70	<420	<11	<45		TTL-TS																																																																																																																																																																																																																																																																																																																														
M5M 5258 J-45L	Mit	24-FLAT	CMOS	0...+70	<420	<0,55	<45		TTL-TS																																																																																																																																																																																																																																																																																																																														
M5M 5258 P-35	Mit	24-DIP	CMOS	0...+70	<420	<11	<35		TTL-TS																																																																																																																																																																																																																																																																																																																														
M5M 5258 P-45	Mit	24-DIP	CMOS	0...+70	<420	<11	<45		TTL-TS																																																																																																																																																																																																																																																																																																																														
M5M 5258 P-45L	Mit	24-DIP	CMOS	0...+70	<420	<0,55	<45		TTL-TS																																																																																																																																																																																																																																																																																																																														
MCM 6208 L-25	Mot	24-TDIC	CMOS	0...+70	<660		<25		TTL-TS																																																																																																																																																																																																																																																																																																																														
MCM 6208 L-35	Mot	24-TDIC	CMOS	0...+70	<605		<35		TTL-TS																																																																																																																																																																																																																																																																																																																														
MCM 6208 P-25	Mot	24-TDIP	CMOS	0...+70	<660		<25		TTL-TS																																																																																																																																																																																																																																																																																																																														
MCM 6208 P-35	Mot	24-TDIP	CMOS	0...+70	<605		<35		TTL-TS																																																																																																																																																																																																																																																																																																																														

1820

65536x4-Bit statisches RAM

65536x4-Bit static RAM · 65536x4-Bit statique RAM
65536x4-Bit RAM statico · 65536x4-Bit estática RAM

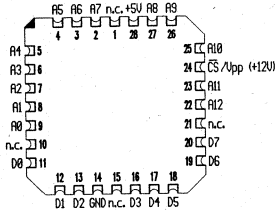

CS	W	D _n	Mode
H	X	Hi-Z	standby
L	H	data out	read
L	L	data in	write

2101

256x4-Bit statisches RAM

256x4-Bit static RAM · 256x4-Bit statique RAM
256x4-Bit RAM statico · 256x4-Bit estática RAM

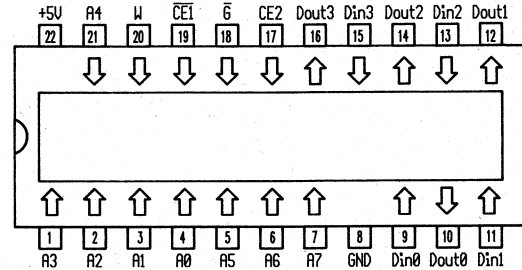

CE1	CE2	G	W	D _{out}	Mode
H	X	X	X	Hi-Z	not selected
X	L	X	X	Hi-Z	not selected
X	X	H	H	Hi-Z	output disabled
L	H	H	L	Hi-Z	write
L	H	L	L	data in	write
L	H	L	H	data out	read

1820		Herst. Manuf. Fabr. Prod. Fabr.	Gehäuse Case Boîtier Carcassa Cápsula	Techn. Techn. Techn. Techn.	T _J C	P _{typ} mW	P standby mW	t _{aa} ns	t _{ref} ms	Ausgang Output Sortie Uscita Salida	2101		Herst. Manuf. Fabr. Prod. Fabr.	Gehäuse Case Boîtier Carcassa Cápsula	Techn. Techn. Techn. Techn.	T _J C	P _{typ} mW	P standby mW	t _{aa} ns	t _{ref} ms	Ausgang Output Sortie Uscita Salida
Typ · Type · Tipo	\$mW/bit										Typ · Type · Tipo	\$mW/bit									
IMS 1820 W-25	Inm	28-LCC	CMOS	0...+70	<660	<165	<25			TTL-TS	Am 2101-1 DC	Amd	22-DIC	NMOS	0...+70	<367	<500			TTL-TS	
IMS 1820 W-30	Inm	28-LCC	CMOS	0...+70	<660	<165	<30			TTL-TS	Am 2101-1 PC	Amd	22-DIP	NMOS	0...+70	<367	<500			TTL-TS	
IMS 1820 W-35	Inm	28-LCC	CMOS	0...+70	<660	<165	<35			TTL-TS	Am 2101-2 DC	Amd	22-DIC	NMOS	0...+70	<367	<650			TTL-TS	
IMS 1820 W-45	Inm	28-LCC	CMOS	0...+70	<660	<165	<45			TTL-TS	Am 2101-2 PC	Amd	22-DIP	NMOS	0...+70	<367	<650			TTL-TS	
											Am 2101 DC	Amd	22-DIC	NMOS	0...+70	<367	<1000			TTL-TS	
											Am 2101 PC	Amd	22-DIP	NMOS	0...+70	<367	<1000			TTL-TS	
											Am 9101 ADC	Amd	22-DIC	NMOS	0...+70	<289	<500			TTL-TS	
											Am 9101 APC	Amd	22-DIP	NMOS	0...+70	<289	<500			TTL-TS	

2101	Herst. Manuf. Fabr.	Gehäuse Case Boîtier Carcassa Cápsula	Techn. Techn. Techn. Techn.	T _U C	P _{typ} mW	P standby mW	t _{aa} ns	t _{ref} ms	Ausgang Output Sortie Uscita Salida	2101	Herst. Manuf. Fabr.	Gehäuse Case Boîtier Carcassa Cápsula	Techn. Techn. Techn. Techn.	T _U C	P _{typ} mW	P standby mW	t _{aa} ns	t _{ref} ms	Ausgang Output Sortie Uscita Salida
	Typ · Type · Tipo	Prod. Fabr.	Techn. Techn. Techn.		\$mW/bit	Typ · Type · Tipo			Prod. Fabr.		Techn. Techn. Techn.	\$mW/bit							
Am 9101 BDC	Amd	22-DIC	NMOS	0...+70	<289		<400		TTL-TS	MCM 5101 C-65	Mot	22-DIC	CMOS	0...+70	<110	<50μ	<650		TTL-TS
Am 9101 BPC	Amd	22-DIP	NMOS	0...+70	<289		<400		TTL-TS	MCM 5101 P-65	Mot	22-DIP	CMOS	0...+70	<110	<1	<650		TTL-TS
Am 9101 CDC	Amd	22-DIC	NMOS	0...+70	<315		<300		TTL-TS	MCM 5101 P-80	Mot	22-DIP	CMOS	0...+70	<125	<2,5	<800		TTL-TS
Am 9101 CPC	Amd	22-DIP	NMOS	0...+70	<315		<300		TTL-TS	MCM 5101 P-45	Mot	22-DIP	CMOS	0...+70	<110	<50μ	<450		TTL-TS
Am 9101 DDC	Amd	22-DIC	NMOS	0...+70	<315		<250		TTL-TS	MCM 5101 P-65	Mot	22-DIP	CMOS	0...+70	<110	<50μ	<650		TTL-TS
Am 9101 DPC	Amd	22-DIP	NMOS	0...+70	<315		<250		TTL-TS	MCM 145101-1 L	Mot	22-DIC	CMOS	0...+70	<142	<52μ	<450		TTL-TS
Am 9101 EDC	Amd	22-DIC	NMOS	0...+70	<315		<200		TTL-TS	MCM 145101-1 P	Mot	22-DIP	CMOS	0...+70	<142	<52μ	<450		TTL-TS
Am 9101 EPC	Amd	22-DIP	NMOS	0...+70	<315		<200		TTL-TS	MCM 145101-3 L	Mot	22-DIC	CMOS	0...+70	<142	<1	<650		TTL-TS
Am 91L01 ADC	Amd	22-DIC	NMOS	0...+70	<173		<500		TTL-TS	MCM 145101-3 P	Mot	22-DIP	CMOS	0...+70	<142	<1	<650		TTL-TS
Am 91L01 APC	Amd	22-DIP	NMOS	0...+70	<173		<500		TTL-TS	MCM 145101-8 L	Mot	22-DIC	CMOS	0...+70	<157	<2,6	<800		TTL-TS
Am 91L01 BDC	Amd	22-DIC	NMOS	0...+70	<173		<400		TTL-TS	MCM 145101-8 P	Mot	22-DIP	CMOS	0...+70	<157	<2,6	<800		TTL-TS
Am 91L01 BPC	Amd	22-DIP	NMOS	0...+70	<173		<400		TTL-TS	MM 2101	Nsc	22-DIP	NMOS	0...+70	<367		<1000		TTL-TS
Am 91L01 CDC	Amd	22-DIC	NMOS	0...+70	<189		<300		TTL-TS	MM 2101-1	Nsc	22-DIP	NMOS	0...+70	<367		<500		TTL-TS
Am 91L01 CPC	Amd	22-DIP	NMOS	0...+70	<189		<300		TTL-TS	MM 2101-2	Nsc	22-DIP	NMOS	0...+70	<367		<650		TTL-TS
HM 435101	Hit	22-DIP	CMOS	0...+70	<142	<0,52	<650		TTL-TS	MM 2101 A	Nsc	22-DIC	NMOS	0...+70	<289		<350		TTL-TS
HM 435101-1	Hit	22-DIP	CMOS	0...+70	<142	<0,52	<450		TTL-TS	MM 2101 AL	Nsc	22-DIC	NMOS	0...+70	<231		<350		TTL-TS
HM 435101 P	Hit	22-DIP	CMOS	0...+70	<142	<79μ	<650		TTL-TS	N 2101 F	Sig	22-DIC	NMOS	0...+70	<315		<1000		TTL-TS
HM 435101 P-1	Hit	22-DIP	CMOS	0...+70	<142	<79μ	<450		TTL-TS	N 2101-1 F	Sig	22-DIC	NMOS	0...+70	<315		<500		TTL-TS
HM 435101 V	Hit	22-DIP	CMOS	0...+70	<152	<39μ	<650		TTL-TS	N 2101-2 F	Sig	22-DIC	NMOS	0...+70	<315		<650		TTL-TS
HM 435101 VP	Hit	22-DIP	CMOS	0...+70	<159	<41μ	<650		TTL-TS	N 2101 N	Sig	22-DIP	NMOS	0...+70	<315		<1000		TTL-TS
LH 5101	Sha	22-DIP	CMOS	0...+70	<142	<0,52	<800		TTL-TS	N 2101-1 N	Sig	22-DIP	NMOS	0...+70	<315		<500		TTL-TS
LH 5101 L3	Sha	22-DIP	CMOS	0...+70	<142	<0,52	<650		TTL-TS	N 2101-2 N	Sig	22-DIP	NMOS	0...+70	<315		<650		TTL-TS
LH 5101 S	Sha	22-DIP	CMOS	0...+70	<39	<30μ	<3000		TTL-TS	PCD 5101 P	Val	22-DIP	CMOS	-25...+70	<110	<0,55	<150		TTL-TS
LH 5101 W	Sha	22-DIP	CMOS	0...+70	<148	<0,55	<800		TTL-TS	TC 5017 P-1	Tos	22-DIP	CMOS	-30...+85	<137	<0,55	<650		TTL-TS
M 58721 P	Mit	22-DIP	NMOS	0...+70	<315		<450		TTL-TS	TC 5017 P-2	Tos	22-DIP	CMOS	-30...+85	<137	<0,55	<1000		TTL-TS
M 58721 S	Mit	22-DIC	NMOS	0...+70	<315		<450		TTL-TS	TC 5501 D	Tos	22-DIC	CMOS	-30...+85	<82	<0,55	<400		TTL-TS
M5L2101 AP	Mit	22-DIP	NMOS	0...+70	<315		<350		TTL-TS	TC 5501 D-1	Tos	22-DIC	CMOS	-30...+85	<82	<0,55	<600		TTL-TS
M5L2101 AP-2	Mit	22-DIP	NMOS	0...+70	<315		<250		TTL-TS	TC 5501 P	Tos	22-DIP	CMOS	-30...+85	<82	<0,55	<400		TTL-TS
M5L2101 AP-4	Mit	22-DIP	NMOS	0...+70	<315		<450		TTL-TS	TC 5501 P-1	Tos	22-DIP	CMOS	-30...+85	<82	<0,55	<600		TTL-TS
M5L2101 AS	Mit	22-DIC	NMOS	0...+70	<315		<350		TTL-TS	TMS 4039	Tix	22-DIP	NMOS	0...+70	<367		<1000		TTL-TS
M5L2101 AS-2	Mit	22-DIC	NMOS	0...+70	<315		<250		TTL-TS	TMS 4039-1	Tix	22-DIP	NMOS	0...+70	<367		<650		TTL-TS
M5L2101 AS-4	Mit	22-DIC	NMOS	0...+70	<315		<450		TTL-TS	TMS 4039-2	Tix	22-DIP	NMOS	0...+70	<367		<450		TTL-TS
M5L5101 LP-1	Mit	22-DIP	CMOS	0...+70	<148	<0,55	<450		TTL-TS	2101 A	Int	22-DIP	NMOS	0...+70	<315		<350		TTL-TS
MB 8101 N	Fui	22-DIP	NMOS	0...+70	<367		<450		TTL-TS	2101 A-2	Int	22-DIP	NMOS	0...+70	<367		<250		TTL-TS
MCM 5101 C-65	Mot	22-DIC	CMOS	0...+70	<110	<1	<650		TTL-TS	2101 A-4	Int	22-DIP	NMOS	0...+70	<315		<450		TTL-TS
MCM 5101 C-80	Mot	22-DIC	CMOS	0...+70	<125	<2,5	<800		TTL-TS	5101-8	Int	22-DIP	CMOS	0...+70	<157	<2,6	<800		TTL-TS
MCM 51L01 C-45	Mot	22-DIC	CMOS	0...+70	<110	<450μ	<450		TTL-TS	5101 L	Int	22-DIP	CMOS	0...+70	<142	<52μ	<650		TTL-TS

2101		Herst. Manuf. Fabr. Prod. Fabr.	Gehäuse Case Boîtier Carcassa Cápsula	Techn. Techn. Techn. Tecn.	T _{ij} C	P _{typ} mW	P standby mW	t _{aa} ns	t _{ref} ms	Ausgang Output Sortie Uscita Salida	2101																																																				
Typ · Type · Tipo						mW/bit					256x4-Bit statices RAM 256x4-Bit static RAM · 256x4-Bit statique RAM 256x4-Bit RAM statico · 256x4-Bit estática RAM																																																				
5101 L-1	Int	22-DIP	CMOS	0...+70	<142	<52μ	<450			TTL-TS																																																					
5101 L-3	Int	22-DIP	CMOS	0...+70	<142	<1	<650			TTL-TS																																																					
μPD 2101 ALC	Nip	22-DIC	NMOS	-10...+70	<315	<1	<350			TTL-TS																																																					
μPD 2101 ALC-2	Nip	22-DIC	NMOS	-10...+70	<315		<250			TTL-TS																																																					
μPD 2101 ALC-4	Nip	22-DIC	NMOS	-10...+70	<315		<450			TTL-TS																																																					
μPD 5101 C-E	Nip	22-DIC	CMOS	-10...+70	<115	<5,25μ	<800			TTL-TS																																																					
μPD 5101 LC	Nip	22-DIP	CMOS	0...+70	<149	<0,055	<650			TTL-TS																																																					
μPD 5101 LC-1	Nip	22-DIP	CMOS	0...+70	<149	<0,055	<450			TTL-TS																																																					
											<table border="1"> <thead> <tr> <th>CE1</th> <th>CE2</th> <th>G</th> <th>W</th> <th>Dout</th> <th>Mode</th> </tr> </thead> <tbody> <tr> <td>H</td> <td>X</td> <td>X</td> <td>X</td> <td>Hi-Z</td> <td>not selected</td> </tr> <tr> <td>X</td> <td>L</td> <td>X</td> <td>X</td> <td>Hi-Z</td> <td>not selected</td> </tr> <tr> <td>X</td> <td>X</td> <td>H</td> <td>H</td> <td>Hi-Z</td> <td>output disabled</td> </tr> <tr> <td>L</td> <td>H</td> <td>H</td> <td>L</td> <td>Hi-Z</td> <td>write</td> </tr> <tr> <td>L</td> <td>H</td> <td>L</td> <td>L</td> <td>data in</td> <td>write</td> </tr> <tr> <td>L</td> <td>H</td> <td>L</td> <td>H</td> <td>data out</td> <td>read</td> </tr> </tbody> </table>						CE1	CE2	G	W	Dout	Mode	H	X	X	X	Hi-Z	not selected	X	L	X	X	Hi-Z	not selected	X	X	H	H	Hi-Z	output disabled	L	H	H	L	Hi-Z	write	L	H	L	L	data in	write	L	H	L	H	data out	read					
CE1	CE2	G	W	Dout	Mode																																																										
H	X	X	X	Hi-Z	not selected																																																										
X	L	X	X	Hi-Z	not selected																																																										
X	X	H	H	Hi-Z	output disabled																																																										
L	H	H	L	Hi-Z	write																																																										
L	H	L	L	data in	write																																																										
L	H	L	H	data out	read																																																										
2101		Herst. Manuf. Fabr. Prod. Fabr.	Gehäuse Case Boîtier Carcassa Cápsula	Techn. Techn. Techn. Tecn.	T _{ij} C	P _{typ} mW	P standby mW	t _{aa} ns	t _{ref} ms	Ausgang Output Sortie Uscita Salida																																																					
Typ · Type · Tipo <th colspan="2">mW/bit</th>						mW/bit																																																									
PCD 5101 T		Val	24-FLAT	CMOS	-25...+70	<110	<0,55	<150		TTL-TS																																																					

2102

1024x1-Bit statisches RAM
 1024x1-Bit static RAM · 1024x1-Bit statique RAM
 1024x1-Bit RAM statico · 1024x1-Bit estática RAM

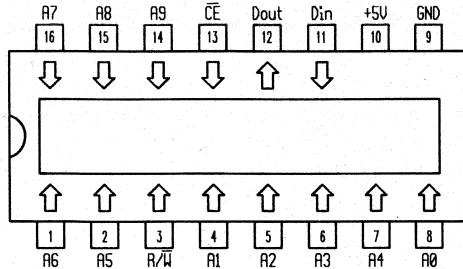

CE	R/W	D _{in}	D _{out}	Mode
H	X	X	Hi-Z	not selected
L	L	L	L	write »0«
L	L	H	H	write »1«
L	H	X	data out	read

2102

Typ · Type · Tipo	Herst. Manuf. Fabr. Prod. Fabr.	Gehäuse Case Boîtier Carcassa Cápsula	Techn. Techn. Techn. Techn.	T _U C	P _{typ} mW	P standby mW	t _{aa} ns	t _{ref} ms	Ausgang Output Sortie Uscita Salida
					\$mW/bit				
Am 9102 DPC	Amd	16-DIP	NMOS	0...+70	<289		<250		TTL-TS
Am 9102 EDC	Amd	16-DIC	NMOS	0...+70	<289		<200		TTL-TS
Am 9102 EPC	Amd	16-DIP	NMOS	0...+70	<289		<200		TTL-TS
Am 91L02 ADC	Amd	16-DIP	NMOS	0...+70	<157		<500		TTL-TS
Am 91L02 APC	Amd	16-DIP	NMOS	0...+70	<157		<500		TTL-TS
Am 91L02 BDC	Amd	16-DIC	NMOS	0...+70	<157		<400		TTL-TS
Am 91L02 BPC	Amd	16-DIP	NMOS	0...+70	<157		<400		TTL-TS
Am 91L02 CDC	Amd	16-DIC	NMOS	0...+70	<173		<300		TTL-TS
Am 91L02 CPC	Amd	16-DIP	NMOS	0...+70	<173		<300		TTL-TS
Am 91L02 DC	Amd	16-DIC	NMOS	0...+70	<157		<650		TTL-TS
Am 91L02 PC	Amd	16-DIP	NMOS	0...+70	<157		<650		TTL-TS
Am 9102 PC	Amd	16-DIP	NMOS	0...+70	<262		<650		TTL-TS
M 58751 P	Mit	16-DIP	NMOS	0...+70	<210		<450		TTL-TS
M 58751 S	Mit	16-DIC	NMOS	0...+70	<210		<450		TTL-TS
M5L2102 AP-4	Mit	16-DIP	NMOS	0...+70	<210		<450		TTL-TS
M5L2102 AS-4	Mit	16-DIC	NMOS	0...+70	<210		<450		TTL-TS
MB 8102	Fui	16-DIP	NMOS	0...+70	<367		<450		TTL-TS
MCM 2102 L	Mot	16-DIC	NMOS	0...+70	<368		<1000		TTL-TS
MCM 2102 L1	Mot	16-DIC	NMOS	0...+70	<368		<500		TTL-TS
MCM 2102 L2	Mot	16-DIC	NMOS	0...+70	<368		<650		TTL-TS
MCM 2102A L	Mot	16-DIC	NMOS	0...+70	<368		<350		TTL-TS
MCM 2102A L2	Mot	16-DIC	NMOS	0...+70	<368		<250		TTL-TS
MCM 2102A L4	Mot	16-DIC	NMOS	0...+70	<368		<450		TTL-TS
MCM 2102 P	Mot	16-DIP	NMOS	0...+70	<368		<1000		TTL-TS
MCM 2102 P1	Mot	16-DIP	NMOS	0...+70	<368		<500		TTL-TS
MCM 2102 P2	Mot	16-DIP	NMOS	0...+70	<368		<650		TTL-TS
MCM 2102A P	Mot	16-DIP	NMOS	0...+70	<368		<350		TTL-TS
MCM 2102A P2	Mot	16-DIP	NMOS	0...+70	<368		<250		TTL-TS
MCM 2102A P4	Mot	16-DIP	NMOS	0...+70	<368		<450		TTL-TS
MM 2102-1J	Nsc	16-DIC	NMOS	0...+70	<367		<500		TTL-TS
MM 2102-1N	Nsc	16-DIP	NMOS	0...+70	<367		<500		TTL-TS
MM 2102-2J	Nsc	16-DIC	NMOS	0...+70	<367		<650		TTL-TS
MM 2102-2N	Nsc	16-DIP	NMOS	0...+70	<367		<650		TTL-TS
MM 2102 A-2J	Nsc	16-DIC	NMOS	0...+70	<262		<250		TTL-TS
MM 2102 A-2 LJ	Nsc	16-DIC	NMOS	0...+70	<173		<250		TTL-TS
MM 2102 A-2 LN	Nsc	16-DIP	NMOS	0...+70	<173		<250		TTL-TS
MM 2102 A-2N	Nsc	16-DIP	NMOS	0...+70	<262		<250		TTL-TS

2102

Typ · Type · Tipo	Herst. Manuf. Fabr. Prod. Fabr.	Gehäuse Case Boîtier Carcassa Cápsula	Techn. Techn. Techn. Techn.	T _U C	P _{typ} mW	P standby mW	t _{aa} ns	t _{ref} ms	Ausgang Output Sortie Uscita Salida
					\$mW/bit				
Am 9102 ADC	Amd	16-DIC	NMOS	0...+70	<262		<500		TTL-TS
Am 9102 APC	Amd	16-DIP	NMOS	0...+70	<262		<500		TTL-TS
Am 9102 BDC	Amd	16-DIC	NMOS	0...+70	<262		<400		TTL-TS
Am 9102 BPC	Amd	16-DIP	NMOS	0...+70	<262		<400		TTL-TS
Am 9102 CDC	Amd	16-DIC	NMOS	0...+70	<289		<300		TTL-TS
Am 9102 CPC	Amd	16-DIP	NMOS	0...+70	<289		<300		TTL-TS
Am 9102 DC	Amd	16-DIC	NMOS	0...+70	<262		<1000		TTL-TS
Am 9102 DDC	Amd	16-DIC	NMOS	0...+70	<289		<250		TTL-TS

2102	Herst. Manuf. Fabr. Prod. Fabr.	Gehäuse Case Boîtier Carcassa Cápsula	Techn. Techn. Techn. Techn.	T _U C	P _{typ} mW	P standby mW	t _{aa} ns	t _{ref} ms	Ausgang Output Sortie Uscita Salida	2102	Herst. Manuf. Fabr. Prod. Fabr.	Gehäuse Case Boîtier Carcassa Cápsula	Techn. Techn. Techn. Techn.	T _U C	P _{typ} mW	P standby mW	t _{aa} ns	t _{ref} ms	Ausgang Output Sortie Uscita Salida	
					\$mW/bit										\$mW/bit					
Typ · Type · Tipo																				Typ · Type · Tipo
MM 2102 A-4J	Nsc	16-DIC	NMOS	0...+70	<262		<450		TTL-TS	N 2102A-6 I	Sig	16-DIC	NMOS	0...+70	<289		<650		TTL-TS	
MM 2102 A-4 LJ	Nsc	16-DIC	NMOS	0...+70	<173		<450		TTL-TS	N 2102AL I	Sig	16-DIC	NMOS	0...+70	<174	<35	<350		TTL-TS	
MM 2102 A-4 LN	Nsc	16-DIP	NMOS	0...+70	<173		<450		TTL-TS	N 2102AL-2 I	Sig	16-DIC	NMOS	0...+70	<236	<42	<250		TTL-TS	
MM 2102 A-4N	Nsc	16-DIP	NMOS	0...+70	<262		<450		TTL-TS	N 2102AL-4 I	Sig	16-DIC	NMOS	0...+70	<174	<35	<450		TTL-TS	
MM 2102 A-6J	Nsc	16-DIC	NMOS	0...+70	<262		<650		TTL-TS	N 21F02 I	Sig	16-DIC	NMOS	0...+70	<315		<350		TTL-TS	
MM 2102 A-6 LJ	Nsc	16-DIC	NMOS	0...+70	<173		<650		TTL-TS	N 21F02-2 I	Sig	16-DIC	NMOS	0...+70	<315		<250		TTL-TS	
MM 2102 A-6 LN	Nsc	16-DIP	NMOS	0...+70	<173		<650		TTL-TS	N 21F02-4 I	Sig	16-DIC	NMOS	0...+70	<315		<450		TTL-TS	
MM 2102 A-6N	Nsc	16-DIP	NMOS	0...+70	<262		<650		TTL-TS	N 21L02 I	Sig	16-DIC	NMOS	0...+70	<210		<1000		TTL-TS	
MM 2102 AJ	Nsc	16-DIC	NMOS	0...+70	<262		<350		TTL-TS	N 21L02-1 I	Sig	16-DIC	NMOS	0...+70	<210		<500		TTL-TS	
MM 2102 ALJ	Nsc	16-DIC	NMOS	0...+70	<173		<350		TTL-TS	N 21L02-2 I	Sig	16-DIC	NMOS	0...+70	<210		<650		TTL-TS	
MM 2102 ALN	Nsc	16-DIP	NMOS	0...+70	<173		<350		TTL-TS	N 21L02-3 I	Sig	16-DIC	NMOS	0...+70	<210		<400		TTL-TS	
MM 2102 AN	Nsc	16-DIP	NMOS	0...+70	<262		<350		TTL-TS	N 2102 N	Sig	16-DIP	NMOS	0...+70	<315		<1000		TTL-TS	
MM 2102 J	Nsc	16-DIC	NMOS	0...+70	<367		<1000		TTL-TS	N 2102-1 N	Sig	16-DIP	NMOS	0...+70	<315		<500		TTL-TS	
MM 2102 N	Nsc	16-DIP	NMOS	0...+70	<367		<1000		TTL-TS	N 2102-2 N	Sig	16-DIP	NMOS	0...+70	<315		<650		TTL-TS	
N 2102 F	Sig	16-DIC	NMOS	0...+70	<315		<1000		TTL-TS	N 2102A N	Sig	16-DIP	NMOS	0...+70	<289		<350		TTL-TS	
N 2102-1 F	Sig	16-DIC	NMOS	0...+70	<315		<500		TTL-TS	N 2102A-2 N	Sig	16-DIP	NMOS	0...+70	<341		<250		TTL-TS	
N 2102-2 F	Sig	16-DIC	NMOS	0...+70	<315		<650		TTL-TS	N 2102A-4 N	Sig	16-DIP	NMOS	0...+70	<289		<450		TTL-TS	
N 2102A F	Sig	16-DIC	NMOS	0...+70	<289		<350		TTL-TS	N 2102A-6 N	Sig	16-DIP	NMOS	0...+70	<289		<650		TTL-TS	
N 2102A-2 F	Sig	16-DIC	NMOS	0...+70	<341		<250		TTL-TS	N 2102AL N	Sig	16-DIP	NMOS	0...+70	<174	<35	<350		TTL-TS	
N 2102A-4 F	Sig	16-DIC	NMOS	0...+70	<289		<450		TTL-TS	N 2102AL-2 N	Sig	16-DIP	NMOS	0...+70	<236	<42	<250		TTL-TS	
N 2102A-6 F	Sig	16-DIC	NMOS	0...+70	<289		<650		TTL-TS	N 2102AL-4 N	Sig	16-DIP	NMOS	0...+70	<174	<35	<450		TTL-TS	
N 2102AL F	Sig	16-DIC	NMOS	0...+70	<174	<35	<350		TTL-TS	N 21F02 N	Sig	16-DIP	NMOS	0...+70	<315		<350		TTL-TS	
N 2102AL-2 F	Sig	16-DIC	NMOS	0...+70	<236	<42	<250		TTL-TS	N 21F02-2 N	Sig	16-DIP	NMOS	0...+70	<315		<250		TTL-TS	
N 2102AL-4 F	Sig	16-DIC	NMOS	0...+70	<174	<35	<450		TTL-TS	N 21F02-4 N	Sig	16-DIP	NMOS	0...+70	<315		<450		TTL-TS	
N 21F02 F	Sig	16-DIC	NMOS	0...+70	<315		<350		TTL-TS	N 21L02 N	Sig	16-DIP	NMOS	0...+70	<210		<1000		TTL-TS	
N 21F02-2 F	Sig	16-DIC	NMOS	0...+70	<315		<250		TTL-TS	N 21L02-1 N	Sig	16-DIP	NMOS	0...+70	<210		<500		TTL-TS	
N 21F02-4 F	Sig	16-DIC	NMOS	0...+70	<315		<450		TTL-TS	N 21L02-2 N	Sig	16-DIP	NMOS	0...+70	<210		<650		TTL-TS	
N 21L02 F	Sig	16-DIC	NMOS	0...+70	<210		<1000		TTL-TS	N 21L02-3 N	Sig	16-DIP	NMOS	0...+70	<210		<400		TTL-TS	
N 21L02-1 F	Sig	16-DIC	NMOS	0...+70	<210		<500		TTL-TS	TMM 313 P	Tos	16-DIP	NMOS	-10...+80	<367		<350		TTL-TS	
N 21L02-2 F	Sig	16-DIC	NMOS	0...+70	<210		<650		TTL-TS	TMM 313 P-1	Tos	16-DIP	NMOS	-10...+80	<367		<250		TTL-TS	
N 21L02-3 F	Sig	16-DIC	NMOS	0...+70	<210		<400		TTL-TS	TMM 313 P-4	Tos	16-DIP	NMOS	-10...+80	<367		<450		TTL-TS	
N 2102 I	Sig	16-DIC	NMOS	0...+70	<315		<1000		TTL-TS	TMS 4033 LJ	Tix	16-DIC	NMOS	0...+70	<367		<450		TTL-TS	
N 2102-1 I	Sig	16-DIC	NMOS	0...+70	<315		<500		TTL-TS	TMS 4033 LN	Tix	16-DIP	NMOS	0...+70	<367		<450		TTL-TS	
N 2102-2 I	Sig	16-DIC	NMOS	0...+70	<315		<650		TTL-TS	TMS 4034 LJ	Tix	16-DIC	NMOS	0...+70	<367		<650		TTL-TS	
N 2102A I	Sig	16-DIC	NMOS	0...+70	<289		<350		TTL-TS	TMS 4034 LN	Tix	16-DIP	NMOS	0...+70	<367		<650		TTL-TS	
N 2102A-2 I	Sig	16-DIC	NMOS	0...+70	<341		<250		TTL-TS	TMS 4035 LJ	Tix	16-DIC	NMOS	0...+70	<367		<1000		TTL-TS	
N 2102A-4 I	Sig	16-DIC	NMOS	0...+70	<289		<450		TTL-TS	TMS 4035 LN	Tix	16-DIP	NMOS	0...+70	<367		<1000		TTL-TS	

2102	Herst. Manuf.	Gehäuse Case	Techn. Techn.	T _U C	P _{typ}	P	t _{aa}	t _{ref}	Ausgang Output	2111	256x4-Bit statisches RAM												
	Fabr. Prod.	Boîtier Carcassa	Techn. Techn.		mW	standby					ns	ms	Sortie Uscita	256x4-Bit static RAM · 256x4-Bit statique RAM									
	Fabr. Fabr.	Cápsula	Tecn. Techn.		mW/bit						ns	ms	Salida	256x4-Bit RAM statico · 256x4-Bit estática RAM									
Typ · Type · Tipo																							
2102-1 DC	Fch	16-DIP	NMOS	0...+70	<262		<450		TTL-TS														
2102-2 DC	Fch	16-DIP	NMOS	0...+70	<262		<650		TTL-TS														
2102 A	Int	16-DIP	NMOS	0...+70	<289		<350		TTL-TS														
2102 A-2	Int	16-DIP	NMOS	0...+70	<341		<250		TTL-TS														
2102 A-4	Int	16-DIP	NMOS	0...+70	<289		<450		TTL-TS														
2102 A-6	Int	16-DIP	NMOS	0...+70	<289		<650		TTL-TS														
2102 AL	Int	16-DIP	NMOS	0...+70	<173		<350		TTL-TS														
2102 AL-2	Int	16-DIP	NMOS	0...+70	<173		<250		TTL-TS														
2102 AL-4	Int	16-DIP	NMOS	0...+70	<173		<450		TTL-TS														
2102-DC	Fch	16-DIP	NMOS	0...+70	<262		<1000		TTL-TS														
2102-F DC	Fch	16-DIP	NMOS	0...+70	<262		<350		TTL-TS														
21L02	Fch	16-DIP	NMOS	0...+70	<157		<650		TTL-TS														
21L02 A	Fch	16-DIP	NMOS	0...+70	<157		<500		TTL-TS														
21L02 B	Fch	16-DIP	NMOS	0...+70	<157		<400		TTL-TS														
2102 R	Fch	16-DIP	NMOS	0...+70	<289		<200		TTL-TS														
μPD 2102 ALC	Nip	16-DIC	NMOS	-10...+70	<368		<350		TTL-TS														
μPD 2102 ALC-2	Nip	16-DIC	NMOS	-10...+70	<368		<250		TTL-TS														
μPD 2102 ALC-4	Nip	16-DIC	NMOS	-10...+70	<368		<450		TTL-TS														

2111	Herst. Manuf.	Gehäuse Case	Techn. Techn.	T _U C	P _{typ}	P	t _{aa}	t _{ref}	Ausgang Output			
	Fabr. Prod.	Boîtier Carcassa	Techn. Techn.		mW	standby				ns	ms	Sortie Uscita
	Fabr. Fabr.	Cápsula	Tecn. Techn.		mW/bit					ns	ms	Salida
Typ · Type · Tipo												
Am 2111-1 DC	Amd	18-DIC	NMOS	0...+70	<367		<500		TTL-TS			
Am 2111-1 PC	Amd	18-DIP	NMOS	0...+70	<367		<500		TTL-TS			
Am 2111-2 DC	Amd	18-DIC	NMOS	0...+70	<367		<650		TTL-TS			
Am 2111-2 PC	Amd	18-DIP	NMOS	0...+70	<367		<650		TTL-TS			
Am 2111 DC	Amd	18-DIC	NMOS	0...+70	<367		<1000		TTL-TS			
Am 2111 PC	Amd	18-DIP	NMOS	0...+70	<367		<1000		TTL-TS			
Am 9111 ADC	Amd	18-DIC	NMOS	0...+70	<289		<500		TTL-TS			
Am 9111 APC	Amd	18-DIP	NMOS	0...+70	<289		<500		TTL-TS			

2111	Herst. Manuf. Fabr. Prod. Fabr.	Gehäuse Case Boîtier Carcassa Cápsula	Techn. Techn. Techn. Techn.	T _U C	P _{typ}	P	t _{aa} ns	t _{ref} ms	Ausgang Output Sortie Uscita Salida	2111	Herst. Manuf. Fabr. Prod. Fabr.	Gehäuse Case Boîtier Carcassa Cápsula	Techn. Techn. Techn. Techn.	T _U C	P _{typ}	P	t _{aa} ns	t _{ref} ms	Ausgang Output Sortie Uscita Salida
					mW	standby mW									\$mW/bit	Typ · Type · Tipo			
Am 9111 BDC	Amd	18-DIC	NMOS	0...+70	<289		<400		TTL-TS	N 2111-2 I	Sig	18-DIC	NMOS	0...+70	<315		<650		TTL-TS
Am 9111 BPC	Amd	18-DIP	NMOS	0...+70	<289		<400		TTL-TS	N 2111 N	Sig	18-DIP	NMOS	0...+70	<315		<1000		TTL-TS
Am 9111 CDC	Amd	18-DIC	NMOS	0...+70	<315		<300		TTL-TS	N 2111-1 N	Sig	18-DIP	NMOS	0...+70	<315		<500		TTL-TS
Am 9111 CPC	Amd	18-DIP	NMOS	0...+70	<315		<300		TTL-TS	N 2111-2 N	Sig	18-DIP	NMOS	0...+70	<315		<650		TTL-TS
Am 9111 DDC	Amd	18-DIC	NMOS	0...+70	<315		<250		TTL-TS	TMM 311 P	Tos	18-DIP	NMOS	-20...+80	<367		<1000		TTL-TS
Am 9111 DPC	Amd	18-DIP	NMOS	0...+70	<315		<250		TTL-TS	TMM 311 P-1	Tos	18-DIP	NMOS	-20...+80	<367		<650		TTL-TS
Am 9111 EDC	Amd	18-DIC	NMOS	0...+70	<315		<200		TTL-TS	TMS 4042-1 LJ	Tix	18-DIC	NMOS	0...+70	<367		<650		TTL-TS
Am 9111 EPC	Amd	18-DIP	NMOS	0...+70	<315		<200		TTL-TS	TMS 4042-1 LN	Tix	18-DIP	NMOS	0...+70	<367		<650		TTL-TS
Am 91L11 ADC	Amd	18-DIC	NMOS	0...+70	<173		<500		TTL-TS	TMS 4042-2 LJ	Tix	18-DIC	NMOS	0...+70	<367		<450		TTL-TS
Am 91L11 APC	Amd	18-DIP	NMOS	0...+70	<173		<500		TTL-TS	TMS 4042-2 LN	Tix	18-DIP	NMOS	0...+70	<367		<450		TTL-TS
Am 91L11 BDC	Amd	18-DIC	NMOS	0...+70	<173		<400		TTL-TS	TMS 4042 LJ	Tix	18-DIC	NMOS	0...+70	<367		<1000		TTL-TS
Am 91L11 BPC	Amd	18-DIP	NMOS	0...+70	<173		<400		TTL-TS	TMS 4042 LN	Tix	18-DIP	NMOS	0...+70	<367		<1000		TTL-TS
Am 91L11 CDC	Amd	18-DIC	NMOS	0...+70	<189		<300		TTL-TS	2111 A	Int	18-DIP	NMOS	0...+70	<315		<350		TTL-TS
Am 91L11 CPC	Amd	18-DIP	NMOS	0...+70	<189		<300		TTL-TS	2111 A-2	Int	18-DIP	NMOS	0...+70	<367		<250		TTL-TS
LH 2111 A2	Sha	18-DIP	NMOS		<370		<250		TTL-TS	2111 A-4	Int	18-DIP	NMOS	0...+70	<315		<450		TTL-TS
LH 2111 A4	Sha	18-DIP	NMOS		<370		<450		TTL-TS	μPD 2111 ALC	Nip	18-DIC	NMOS	-10...+70	<289		<350		TTL-TS
M 58722 P	Mit	18-DIP	NMOS	0...+70	<315		<450		TTL-TS	μPD 2111 ALC-2	Nip	18-DIC	NMOS	-10...+70	<289		<250		TTL-TS
M5L2111 AP	Mit	18-DIP	NMOS	0...+70	<315		<350		TTL-TS	μPD 2111 ALC-4	Nip	18-DIC	NMOS	-10...+70	<289		<450		TTL-TS
M5L2111 AP-2	Mit	18-DIP	NMOS	0...+70	<315		<250		TTL-TS										
M5L2111 AP-4	Mit	18-DIP	NMOS	0...+70	<315		<450		TTL-TS										
M5L2111 AS	Mit	18-DIC	NMOS	0...+70	<315		<350		TTL-TS										
M5L2111 AS-2	Mit	18-DIC	NMOS	0...+70	<315		<250		TTL-TS										
M5L2111 AS-4	Mit	18-DIC	NMOS	0...+70	<315		<450		TTL-TS										
MB 8111 N	Fui	18-DIP	NMOS	0...+70	<367		<450		TTL-TS										
MCM 2111A L	Mot	18-DIC	NMOS	0...+70	<368		<350		TTL-TS										
MCM 2111A L2	Mot	18-DIC	NMOS	0...+70	<368		<250		TTL-TS										
MCM 2111A L4	Mot	18-DIC	NMOS	0...+70	<368		<450		TTL-TS										
MCM 2111A P	Mot	18-DIP	NMOS	0...+70	<368		<350		TTL-TS										
MCM 2111A P2	Mot	18-DIP	NMOS	0...+70	<368		<250		TTL-TS										
MCM 2111A P4	Mot	18-DIP	NMOS	0...+70	<368		<450		TTL-TS										
MCM 68111 AL	Mot	18-DIC	NMOS	0...+70	<367		<450		TTL-TS										
MCM 68111 AP	Mot	18-DIP	NMOS	0...+70	<367		<450		TTL-TS										
MM 2111	Nsc	18-DIP	NMOS	0...+70	<367		<1000		TTL-TS										
MM 2111-1	Nsc	18-DIP	NMOS	0...+70	<367		<500		TTL-TS										
MM 2111-2	Nsc	18-DIP	NMOS	0...+70	<367		<650		TTL-TS										
N 2111 I	Sig	18-DIC	NMOS	0...+70	<315		<1000		TTL-TS										
N 2111-1 I	Sig	18-DIP	NMOS	0...+70	<315		<500		TTL-TS										

2112	256x4-Bit statisches RAM				2112				Herst. Manuf. Fabr. Prod. Fabr.	Gehäuse Case Boîtier Carcassa Cápsula	Techn. Techn. Techn. Techn.	T _U C	P _{typ} mW	P standby mW	t _{aa} ns	t _{ref} ms	Ausgang Output Sortie Uscita Salida																																																																																																																																																																																																																																																																																																																																													
	256x4-Bit static RAM · 256x4-Bit statique RAM				Typ · Type · Tipo																																																																																																																																																																																																																																																																																																																																																									
	256x4-Bit RAM statico · 256x4-Bit estática RAM																																																																																																																																																																																																																																																																																																																																																													
<table border="0"> <tr> <td>Am 9112 EDC</td> <td>Amd</td> <td>16-DIC</td> <td>NMOS</td> <td>0...+70</td> <td><315</td> <td><200</td> <td></td> <td>TTL-TS</td> </tr> <tr> <td>Am 9112 EPC</td> <td>Amd</td> <td>16-DIP</td> <td>NMOS</td> <td>0...+70</td> <td><315</td> <td><200</td> <td></td> <td>TTL-TS</td> </tr> <tr> <td>Am 91L12 ADC</td> <td>Amd</td> <td>16-DIC</td> <td>NMOS</td> <td>0...+70</td> <td><173</td> <td><500</td> <td></td> <td>TTL-TS</td> </tr> <tr> <td>Am 91L12 APC</td> <td>Amd</td> <td>16-DIP</td> <td>NMOS</td> <td>0...+70</td> <td><173</td> <td><500</td> <td></td> <td>TTL-TS</td> </tr> <tr> <td>Am 91L12 BDC</td> <td>Amd</td> <td>16-DIP</td> <td>NMOS</td> <td>0...+70</td> <td><173</td> <td><400</td> <td></td> <td>TTL-TS</td> </tr> <tr> <td>Am 91L12 BPC</td> <td>Amd</td> <td>16-DIP</td> <td>NMOS</td> <td>0...+70</td> <td><173</td> <td><400</td> <td></td> <td>TTL-TS</td> </tr> <tr> <td>Am 91L12 CDC</td> <td>Amd</td> <td>16-DIC</td> <td>NMOS</td> <td>0...+70</td> <td><173</td> <td><300</td> <td></td> <td>TTL-TS</td> </tr> <tr> <td>Am 91L12 CPC</td> <td>Amd</td> <td>16-DIP</td> <td>NMOS</td> <td>0...+70</td> <td><173</td> <td><300</td> <td></td> <td>TTL-TS</td> </tr> <tr> <td>M 58723 P</td> <td>Mit</td> <td>16-DIP</td> <td>NMOS</td> <td>0...+70</td> <td><315</td> <td><450</td> <td></td> <td>TTL-TS</td> </tr> <tr> <td>M 58723 S</td> <td>Mit</td> <td>16-DIC</td> <td>NMOS</td> <td>0...+70</td> <td><315</td> <td><450</td> <td></td> <td>TTL-TS</td> </tr> <tr> <td>M5L2112 AP</td> <td>Mit</td> <td>16-DIP</td> <td>NMOS</td> <td>0...+70</td> <td><210</td> <td><350</td> <td></td> <td>TTL-TS</td> </tr> <tr> <td>M5L2112 AP-2</td> <td>Mit</td> <td>16-DIP</td> <td>NMOS</td> <td>0...+70</td> <td><210</td> <td><250</td> <td></td> <td>TTL-TS</td> </tr> <tr> <td>M5L2112 AP-4</td> <td>Mit</td> <td>16-DIP</td> <td>NMOS</td> <td>0...+70</td> <td><210</td> <td><450</td> <td></td> <td>TTL-TS</td> </tr> <tr> <td>M5L2112 AS</td> <td>Mit</td> <td>16-DIC</td> <td>NMOS</td> <td>0...+70</td> <td><210</td> <td><350</td> <td></td> <td>TTL-TS</td> </tr> <tr> <td>M5L2112 AS-2</td> <td>Mit</td> <td>16-DIC</td> <td>NMOS</td> <td>0...+70</td> <td><210</td> <td><250</td> <td></td> <td>TTL-TS</td> </tr> <tr> <td>M5L2112 AS-4</td> <td>Mit</td> <td>16-DIC</td> <td>NMOS</td> <td>0...+70</td> <td><210</td> <td><450</td> <td></td> <td>TTL-TS</td> </tr> <tr> <td>MB 8112 N</td> <td>Fui</td> <td>16-DIP</td> <td>NMOS</td> <td>0...+70</td> <td><367</td> <td><450</td> <td></td> <td>TTL-TS</td> </tr> <tr> <td>MCM 2112A L</td> <td>Mot</td> <td>16-DIC</td> <td>NMOS</td> <td>0...+70</td> <td><368</td> <td><350</td> <td></td> <td>TTL-TS</td> </tr> <tr> <td>MCM 2112A L2</td> <td>Mot</td> <td>16-DIC</td> <td>NMOS</td> <td>0...+70</td> <td><368</td> <td><250</td> <td></td> <td>TTL-TS</td> </tr> <tr> <td>MCM 2112A L4</td> <td>Mot</td> <td>16-DIC</td> <td>NMOS</td> <td>0...+70</td> <td><368</td> <td><450</td> <td></td> <td>TTL-TS</td> </tr> <tr> <td>MCM 2112A P</td> <td>Mot</td> <td>16-DIP</td> <td>NMOS</td> <td>0...+70</td> <td><368</td> <td><350</td> <td></td> <td>TTL-TS</td> </tr> <tr> <td>MCM 2112A P2</td> <td>Mot</td> <td>16-DIP</td> <td>NMOS</td> <td>0...+70</td> <td><368</td> <td><250</td> <td></td> <td>TTL-TS</td> </tr> <tr> <td>MCM 2112A P4</td> <td>Mot</td> <td>16-DIP</td> <td>NMOS</td> <td>0...+70</td> <td><368</td> <td><450</td> <td></td> <td>TTL-TS</td> </tr> <tr> <td>MCM 68112 A</td> <td>Mot</td> <td>16-DIP</td> <td>NMOS</td> <td>0...+70</td> <td><367</td> <td><450</td> <td></td> <td>TTL-TS</td> </tr> <tr> <td>MCM 68112 AL</td> <td>Mot</td> <td>16-DIC</td> <td>NMOS</td> <td>0...+70</td> <td><367</td> <td><450</td> <td></td> <td>TTL-TS</td> </tr> <tr> <td>MCM 68112 AP</td> <td>Mot</td> <td>16-DIP</td> <td>NMOS</td> <td>0...+70</td> <td><367</td> <td><450</td> <td></td> <td>TTL-TS</td> </tr> <tr> <td>MM 2112</td> <td>Nsc</td> <td>16-DIP</td> <td>NMOS</td> <td>0...+70</td> <td><367</td> <td><1000</td> <td></td> <td>TTL-TS</td> </tr> <tr> <td>MM 2112-2</td> <td>Nsc</td> <td>16-DIP</td> <td>NMOS</td> <td>0...+70</td> <td><367</td> <td><650</td> <td></td> <td>TTL-TS</td> </tr> <tr> <td>MM 2112 A</td> <td>Nsc</td> <td>16-DIP</td> <td>NMOS</td> <td>0...+70</td> <td><289</td> <td><350</td> <td></td> <td>TTL-TS</td> </tr> <tr> <td>MM 2112 A-2</td> <td>Nsc</td> <td>16-DIP</td> <td>NMOS</td> <td>0...+70</td> <td><289</td> <td><250</td> <td></td> <td>TTL-TS</td> </tr> <tr> <td>MM 2112 A-4</td> <td>Nsc</td> <td>16-DIP</td> <td>NMOS</td> <td>0...+70</td> <td><289</td> <td><450</td> <td></td> <td>TTL-TS</td> </tr> <tr> <td>MM 2112 A-4 L</td> <td>Nsc</td> <td>16-DIP</td> <td>NMOS</td> <td>0...+70</td> <td><231</td> <td><450</td> <td></td> <td>TTL-TS</td> </tr> <tr> <td>MM 2112 A-6</td> <td>Nsc</td> <td>16-DIP</td> <td>NMOS</td> <td>0...+70</td> <td><289</td> <td><650</td> <td></td> <td>TTL-TS</td> </tr> <tr> <td>MM 2112 A-6 L</td> <td>Nsc</td> <td>16-DIP</td> <td>NMOS</td> <td>0...+70</td> <td><231</td> <td><650</td> <td></td> <td>TTL-TS</td> </tr> <tr> <td>MM 2112 A-L</td> <td>Nsc</td> <td>16-DIP</td> <td>NMOS</td> <td>0...+70</td> <td><231</td> <td><350</td> <td></td> <td>TTL-TS</td> </tr> <tr> <td>N 2112 F</td> <td>Sig</td> <td>16-DIC</td> <td>NMOS</td> <td>0...+70</td> <td><315</td> <td><1000</td> <td></td> <td>TTL-TS</td> </tr> <tr> <td>N 2112-1 F</td> <td>Sig</td> <td>16-DIC</td> <td>NMOS</td> <td>0...+70</td> <td><315</td> <td><500</td> <td></td> <td>TTL-TS</td> </tr> </table>																		Am 9112 EDC	Amd	16-DIC	NMOS	0...+70	<315	<200		TTL-TS	Am 9112 EPC	Amd	16-DIP	NMOS	0...+70	<315	<200		TTL-TS	Am 91L12 ADC	Amd	16-DIC	NMOS	0...+70	<173	<500		TTL-TS	Am 91L12 APC	Amd	16-DIP	NMOS	0...+70	<173	<500		TTL-TS	Am 91L12 BDC	Amd	16-DIP	NMOS	0...+70	<173	<400		TTL-TS	Am 91L12 BPC	Amd	16-DIP	NMOS	0...+70	<173	<400		TTL-TS	Am 91L12 CDC	Amd	16-DIC	NMOS	0...+70	<173	<300		TTL-TS	Am 91L12 CPC	Amd	16-DIP	NMOS	0...+70	<173	<300		TTL-TS	M 58723 P	Mit	16-DIP	NMOS	0...+70	<315	<450		TTL-TS	M 58723 S	Mit	16-DIC	NMOS	0...+70	<315	<450		TTL-TS	M5L2112 AP	Mit	16-DIP	NMOS	0...+70	<210	<350		TTL-TS	M5L2112 AP-2	Mit	16-DIP	NMOS	0...+70	<210	<250		TTL-TS	M5L2112 AP-4	Mit	16-DIP	NMOS	0...+70	<210	<450		TTL-TS	M5L2112 AS	Mit	16-DIC	NMOS	0...+70	<210	<350		TTL-TS	M5L2112 AS-2	Mit	16-DIC	NMOS	0...+70	<210	<250		TTL-TS	M5L2112 AS-4	Mit	16-DIC	NMOS	0...+70	<210	<450		TTL-TS	MB 8112 N	Fui	16-DIP	NMOS	0...+70	<367	<450		TTL-TS	MCM 2112A L	Mot	16-DIC	NMOS	0...+70	<368	<350		TTL-TS	MCM 2112A L2	Mot	16-DIC	NMOS	0...+70	<368	<250		TTL-TS	MCM 2112A L4	Mot	16-DIC	NMOS	0...+70	<368	<450		TTL-TS	MCM 2112A P	Mot	16-DIP	NMOS	0...+70	<368	<350		TTL-TS	MCM 2112A P2	Mot	16-DIP	NMOS	0...+70	<368	<250		TTL-TS	MCM 2112A P4	Mot	16-DIP	NMOS	0...+70	<368	<450		TTL-TS	MCM 68112 A	Mot	16-DIP	NMOS	0...+70	<367	<450		TTL-TS	MCM 68112 AL	Mot	16-DIC	NMOS	0...+70	<367	<450		TTL-TS	MCM 68112 AP	Mot	16-DIP	NMOS	0...+70	<367	<450		TTL-TS	MM 2112	Nsc	16-DIP	NMOS	0...+70	<367	<1000		TTL-TS	MM 2112-2	Nsc	16-DIP	NMOS	0...+70	<367	<650		TTL-TS	MM 2112 A	Nsc	16-DIP	NMOS	0...+70	<289	<350		TTL-TS	MM 2112 A-2	Nsc	16-DIP	NMOS	0...+70	<289	<250		TTL-TS	MM 2112 A-4	Nsc	16-DIP	NMOS	0...+70	<289	<450		TTL-TS	MM 2112 A-4 L	Nsc	16-DIP	NMOS	0...+70	<231	<450		TTL-TS	MM 2112 A-6	Nsc	16-DIP	NMOS	0...+70	<289	<650		TTL-TS	MM 2112 A-6 L	Nsc	16-DIP	NMOS	0...+70	<231	<650		TTL-TS	MM 2112 A-L	Nsc	16-DIP	NMOS	0...+70	<231	<350		TTL-TS	N 2112 F	Sig	16-DIC	NMOS	0...+70	<315	<1000		TTL-TS	N 2112-1 F	Sig	16-DIC	NMOS	0...+70	<315	<500		TTL-TS
Am 9112 EDC	Amd	16-DIC	NMOS	0...+70	<315	<200		TTL-TS																																																																																																																																																																																																																																																																																																																																																						
Am 9112 EPC	Amd	16-DIP	NMOS	0...+70	<315	<200		TTL-TS																																																																																																																																																																																																																																																																																																																																																						
Am 91L12 ADC	Amd	16-DIC	NMOS	0...+70	<173	<500		TTL-TS																																																																																																																																																																																																																																																																																																																																																						
Am 91L12 APC	Amd	16-DIP	NMOS	0...+70	<173	<500		TTL-TS																																																																																																																																																																																																																																																																																																																																																						
Am 91L12 BDC	Amd	16-DIP	NMOS	0...+70	<173	<400		TTL-TS																																																																																																																																																																																																																																																																																																																																																						
Am 91L12 BPC	Amd	16-DIP	NMOS	0...+70	<173	<400		TTL-TS																																																																																																																																																																																																																																																																																																																																																						
Am 91L12 CDC	Amd	16-DIC	NMOS	0...+70	<173	<300		TTL-TS																																																																																																																																																																																																																																																																																																																																																						
Am 91L12 CPC	Amd	16-DIP	NMOS	0...+70	<173	<300		TTL-TS																																																																																																																																																																																																																																																																																																																																																						
M 58723 P	Mit	16-DIP	NMOS	0...+70	<315	<450		TTL-TS																																																																																																																																																																																																																																																																																																																																																						
M 58723 S	Mit	16-DIC	NMOS	0...+70	<315	<450		TTL-TS																																																																																																																																																																																																																																																																																																																																																						
M5L2112 AP	Mit	16-DIP	NMOS	0...+70	<210	<350		TTL-TS																																																																																																																																																																																																																																																																																																																																																						
M5L2112 AP-2	Mit	16-DIP	NMOS	0...+70	<210	<250		TTL-TS																																																																																																																																																																																																																																																																																																																																																						
M5L2112 AP-4	Mit	16-DIP	NMOS	0...+70	<210	<450		TTL-TS																																																																																																																																																																																																																																																																																																																																																						
M5L2112 AS	Mit	16-DIC	NMOS	0...+70	<210	<350		TTL-TS																																																																																																																																																																																																																																																																																																																																																						
M5L2112 AS-2	Mit	16-DIC	NMOS	0...+70	<210	<250		TTL-TS																																																																																																																																																																																																																																																																																																																																																						
M5L2112 AS-4	Mit	16-DIC	NMOS	0...+70	<210	<450		TTL-TS																																																																																																																																																																																																																																																																																																																																																						
MB 8112 N	Fui	16-DIP	NMOS	0...+70	<367	<450		TTL-TS																																																																																																																																																																																																																																																																																																																																																						
MCM 2112A L	Mot	16-DIC	NMOS	0...+70	<368	<350		TTL-TS																																																																																																																																																																																																																																																																																																																																																						
MCM 2112A L2	Mot	16-DIC	NMOS	0...+70	<368	<250		TTL-TS																																																																																																																																																																																																																																																																																																																																																						
MCM 2112A L4	Mot	16-DIC	NMOS	0...+70	<368	<450		TTL-TS																																																																																																																																																																																																																																																																																																																																																						
MCM 2112A P	Mot	16-DIP	NMOS	0...+70	<368	<350		TTL-TS																																																																																																																																																																																																																																																																																																																																																						
MCM 2112A P2	Mot	16-DIP	NMOS	0...+70	<368	<250		TTL-TS																																																																																																																																																																																																																																																																																																																																																						
MCM 2112A P4	Mot	16-DIP	NMOS	0...+70	<368	<450		TTL-TS																																																																																																																																																																																																																																																																																																																																																						
MCM 68112 A	Mot	16-DIP	NMOS	0...+70	<367	<450		TTL-TS																																																																																																																																																																																																																																																																																																																																																						
MCM 68112 AL	Mot	16-DIC	NMOS	0...+70	<367	<450		TTL-TS																																																																																																																																																																																																																																																																																																																																																						
MCM 68112 AP	Mot	16-DIP	NMOS	0...+70	<367	<450		TTL-TS																																																																																																																																																																																																																																																																																																																																																						
MM 2112	Nsc	16-DIP	NMOS	0...+70	<367	<1000		TTL-TS																																																																																																																																																																																																																																																																																																																																																						
MM 2112-2	Nsc	16-DIP	NMOS	0...+70	<367	<650		TTL-TS																																																																																																																																																																																																																																																																																																																																																						
MM 2112 A	Nsc	16-DIP	NMOS	0...+70	<289	<350		TTL-TS																																																																																																																																																																																																																																																																																																																																																						
MM 2112 A-2	Nsc	16-DIP	NMOS	0...+70	<289	<250		TTL-TS																																																																																																																																																																																																																																																																																																																																																						
MM 2112 A-4	Nsc	16-DIP	NMOS	0...+70	<289	<450		TTL-TS																																																																																																																																																																																																																																																																																																																																																						
MM 2112 A-4 L	Nsc	16-DIP	NMOS	0...+70	<231	<450		TTL-TS																																																																																																																																																																																																																																																																																																																																																						
MM 2112 A-6	Nsc	16-DIP	NMOS	0...+70	<289	<650		TTL-TS																																																																																																																																																																																																																																																																																																																																																						
MM 2112 A-6 L	Nsc	16-DIP	NMOS	0...+70	<231	<650		TTL-TS																																																																																																																																																																																																																																																																																																																																																						
MM 2112 A-L	Nsc	16-DIP	NMOS	0...+70	<231	<350		TTL-TS																																																																																																																																																																																																																																																																																																																																																						
N 2112 F	Sig	16-DIC	NMOS	0...+70	<315	<1000		TTL-TS																																																																																																																																																																																																																																																																																																																																																						
N 2112-1 F	Sig	16-DIC	NMOS	0...+70	<315	<500		TTL-TS																																																																																																																																																																																																																																																																																																																																																						

2112	Herst. Manuf. Fabr. Prod. Fabr.	Gehäuse Case Boîtier Carcassa Cápsula	Techn. Techn. Techn. Techn.	T_UC	P_{typ} mW	P standby mW	t_{aa} ns	t_{ref} ms	Ausgang Output Sortie Uscita Salida		
				\$mW/bit							
Am 9112 ADC	Amd	16-DIC	NMOS	0...+70	<289	<500			TTL-TS		
Am 9112 APC	Amd	16-DIP	NMOS	0...+70	<289	<500			TTL-TS		
Am 9112 BDC	Amd	16-DIC	NMOS	0...+70	<289	<400			TTL-TS		
Am 9112 BPC	Amd	16-DIP	NMOS	0...+70	<289	<400			TTL-TS		
Am 9112 CDC	Amd	16-DIC	NMOS	0...+70	<315	<300			TTL-TS		
Am 9112 CPC	Amd	16-DIP	NMOS	0...+70	<315	<300			TTL-TS		
Am 9112 DDC	Amd	16-DIC	NMOS	0...+70	<315	<250			TTL-TS		
Am 9112 DPC	Amd	16-DIP	NMOS	0...+70	<315	<250			TTL-TS		

2112		Herst. Manuf.	Gehäuse Case	Techn. Techn.	T _U C	P _{typ} mW	P standby mW	t _{aa} ns	t _{ref} ms	Ausgang Output	2114	1024x4-Bit statisches RAM			
Typ · Type · Tipo		Fabr. Prod.	Böttler Carcassa	Techn. Techn.		\$mW/bit				Sortie Uscita		1024x4-Bit static RAM · 1024x4-Bit statique RAM 1024x4-Bit RAM statico · 1024x4-Bit estática RAM			
N 2112-2 F	Sig	16-DIC	NMOS	0...+70	<315			<650		TTL-TS					
N 2112 N	Sig	16-DIP	NMOS	0...+70	<315			<1000		TTL-TS					
N 2112-1 N	Sig	16-DIP	NMOS	0...+70	<315			<500		TTL-TS					
N 2112-2 N	Sig	16-DIP	NMOS	0...+70	<315			<650		TTL-TS					
TMM 312 P	Tos	16-DIP	NMOS	-20...+80	<367			<1000		TTL-TS					
TMM 312 P-1	Tos	16-DIP	NMOS	-20...+80	<367			<650		TTL-TS					
TMS 4043-1 JL	Tix	16-DIC	NMOS	0...+70	<367			<650		TTL-TS					
TMS 4043-1 NL	Tix	16-DIP	NMOS	0...+70	<367			<650		TTL-TS					
TMS 4043-2 JL	Tix	16-DIC	NMOS	0...+70	<367			<450		TTL-TS					
TMS 4043-2 NL	Tix	16-DIP	NMOS	0...+70	<367			<450		TTL-TS					
TMS 4043 JL	Tix	16-DIC	NMOS	0...+70	<367			<1000		TTL-TS					
TMS 4043 NL	Tix	16-DIP	NMOS	0...+70	<367			<1000		TTL-TS					
2112 A	Int	16-DIP	NMOS	0...+70	<315			<350		TTL-TS					
2112 A-2	Int	16-DIP	NMOS	0...+70	<367			<250		TTL-TS					
2112 A-4	Int	16-DIP	NMOS	0...+70	<315			<450		TTL-TS					

2114		Herst. Manuf.	Gehäuse Case	Techn. Techn.	T _U C	P _{typ} mW	P standby mW	t _{aa} ns	t _{ref} ms	Ausgang Output
Typ · Type · Tipo		Fabr. Prod.	Böttler Carcassa	Techn. Techn.		\$mW/bit				Sortie Uscita
Am 9114 BDC	Amd	18-DIC	NMOS	0...+70	<315			<450		TTL-TS
Am 9114 BPC	Amd	18-DIP	NMOS	0...+70	<315			<450		TTL-TS
Am 9114 CDC	Amd	18-DIC	NMOS	0...+70	<315			<300		TTL-TS
Am 9114 CPC	Amd	18-DIP	NMOS	0...+70	<315			<300		TTL-TS
Am 9114 EDC	Amd	18-DIC	NMOS	0...+70	<315			<200		TTL-TS
Am 9114 EPC	Amd	18-DIP	NMOS	0...+70	<315			<200		TTL-TS
Am 91L14 BDC	Amd	18-DIC	NMOS	0...+70	<210			<450		TTL-TS
Am 91L14 BPC	Amd	18-DIP	NMOS	0...+70	<210			<450		TTL-TS

2114	Herst. Manuf. Fabr. Prod. Fabr.	Gehäuse Case Böttler Carcassa Cápsula	Techn. Techn. Techn. Techn.	T _U C	P _{typ} mW	P standby mW	t _{aa} ns	t _{ref} ms	Ausgang Output Sortie Uscita Salida	2114	Herst. Manuf. Fabr. Prod. Fabr.	Gehäuse Case Böttler Carcassa Cápsula	Techn. Techn. Techn. Techn.	T _U C	P _{typ} mW	P standby mW	t _{aa} ns	t _{ref} ms	Ausgang Output Sortie Uscita Salida
					\$mW/bit										\$mW/bit				
					Typ · Type · Tipo										Typ · Type · Tipo				
Am 91L14 CDC	Amd	18-DIC	NMOS	0...+70	<210		<300		TTL-TS	IM 2114-3 PN	Isi	18-DIP	NMOS	0...+70	<525		<300		TTL-TS
Am 91L14 CPC	Amd	18-DIP	NMOS	0...+70	<210		<300		TTL-TS	IM 2114 2CDN	Isi	18-DIC	NMOS	0...+70	<709		<200		TTL-TS
Am 91L14 EPC	Amd	18-DIP	NMOS	0...+70	<262		<200		TTL-TS	IM 2114 2CPN	Isi	18-DIP	NMOS	0...+70	<709		<200		TTL-TS
Am 9124 BDC	Amd	18-DIC	NMOS	0...+70	<315	<105	<450		TTL-TS	IM 2114 3CDN	Isi	18-DIC	NMOS	0...+70	<709		<300		TTL-TS
Am 9124 BPC	Amd	18-DIP	NMOS	0...+70	<315	<105	<450		TTL-TS	IM 2114 3CPN	Isi	18-DIP	NMOS	0...+70	<709		<300		TTL-TS
Am 9124 CDC	Amd	18-DIC	NMOS	0...+70	<315	<105	<300		TTL-TS	IM 2114 CDN	Isi	18-DIC	NMOS	0...+70	<709		<450		TTL-TS
Am 9124 CPC	Amd	18-DIP	NMOS	0...+70	<315	<105	<300		TTL-TS	IM 2114 CPN	Isi	18-DIP	NMOS	0...+70	<709		<450		TTL-TS
Am 9124 EDC	Amd	18-DIC	NMOS	0...+70	<315	<105	<200		TTL-TS	IM 2114 L2CDN	Isi	18-DIC	NMOS	0...+70	<367		<200		TTL-TS
Am 9124 EPC	Amd	18-DIP	NMOS	0...+70	<315	<105	<200		TTL-TS	IM 2114 L2CPN	Isi	18-DIP	NMOS	0...+70	<367		<200		TTL-TS
Am 91L24 BDC	Amd	18-DIC	NMOS	0...+70	<210	<79	<450		TTL-TS	IM 2114 L3CDN	Isi	18-DIC	NMOS	0...+70	<367		<300		TTL-TS
Am 91L24 BPC	Amd	18-DIP	NMOS	0...+70	<210	<79	<450		TTL-TS	IM 2114 L3CPN	Isi	18-DIP	NMOS	0...+70	<367		<300		TTL-TS
Am 91L24 CDC	Amd	18-DIC	NMOS	0...+70	<210	<79	<300		TTL-TS	IM 2114 LCDN	Isi	18-DIC	NMOS	0...+70	<367		<450		TTL-TS
Am 91L24 CPC	Amd	18-DIP	NMOS	0...+70	<210	<79	<300		TTL-TS	IM 2114 LCPN	Isi	18-DIP	NMOS	0...+70	<367		<450		TTL-TS
Am 91L24 E	Amd	18-DIP	NMOS	0...+70	<262	<79	<200		TTL-TS	IM 2114 LDN	Isi	18-DIC	NMOS	0...+70	<367		<450		TTL-TS
F 2114-2 D	Fch	18-DIC	NMOS	0...+70	<525		<200		TTL-TS	IM 2114 LPN	Isi	18-DIP	NMOS	0...+70	<367		<450		TTL-TS
F 2114-2 P	Fch	18-DIP	NMOS	0...+70	<525		<200		TTL-TS	IM 7114 L2CDN	Isi	18-DIC	NMOS	0...+70	<262		<200		TTL-TS
F 2114-3 D	Fch	18-DIC	NMOS	0...+70	<525		<300		TTL-TS	IM 7114 L2CPN	Isi	18-DIP	NMOS	0...+70	<262		<200		TTL-TS
F 2114-3 P	Fch	18-DIP	NMOS	0...+70	<525		<300		TTL-TS	IM 7114 L3CDN	Isi	18-DIC	NMOS	0...+70	<262		<300		TTL-TS
F 2114 D	Fch	18-DIC	NMOS	0...+70	<525		<450		TTL-TS	IM 7114 L3CPN	Isi	18-DIP	NMOS	0...+70	<262		<300		TTL-TS
F 2114 LD	Fch	18-DIC	NMOS	0...+70	<262		<450		TTL-TS	IM 7114 LCDN	Isi	18-DIC	NMOS	0...+70	<262		<450		TTL-TS
F 2114 LD-2	Fch	18-DIC	NMOS	0...+70	<262		<200		TTL-TS	IM 7114 LCPN	Isi	18-DIP	NMOS	0...+70	<262		<450		TTL-TS
F 2114 LD-3	Fch	18-DIC	NMOS	0...+70	<262		<300		TTL-TS	LH 2114 H1	Sha	18-DIP	NMOS	0...+70	<682		<100		TTL-TS
F 2114 LP	Fch	18-DIP	NMOS	0...+70	<262		<450		TTL-TS	LH 2114 H2	Sha	18-DIP	NMOS	0...+70	<367		<150		TTL-TS
F 2114 LP-2	Fch	18-DIP	NMOS	0...+70	<262		<200		TTL-TS	LH 2114 H3	Sha	18-DIP	NMOS	0...+70	<367		<300		TTL-TS
F 2114 LP-3	Fch	18-DIP	NMOS	0...+70	<262		<300		TTL-TS	LH 5114-4	Sha	18-DIP	CMOS	0...+70	<82,5	<55µ	<450		TTL-TS
F 2114 P	Fch	18-DIP	NMOS	0...+70	<525		<450		TTL-TS	LH 5114-5	Sha	18-DIP	CMOS	0...+70	<82,5	<55µ	<550		TTL-TS
HM 472114 A-1	Hit	18-DIC	NMOS	0...+70	200		<150		TTL-TS	LH 5114-6	Sha	18-DIP	CMOS	0...+70	<82,5	<55µ	<650		TTL-TS
HM 472114 A-2	Hit	18-DIC	NMOS	0...+70	200		<200		TTL-TS	M58981P-30	Mit	18-DIC	CMOS	0...+70	<220	<55µ	<300		TTL-TS
HM 472114-3	Hit	18-DIC	NMOS	0...+70	200		<300		TTL-TS	M58981P-45	Mit	18-DIC	CMOS	0...+70	<220	<55µ	<450		TTL-TS
HM 472114-4	Hit	18-DIC	NMOS	0...+70	200		<450		TTL-TS	M5L2114 LP	Mit	18-DIP	NMOS	0...+70	<357		<450		TTL-TS
HM 472114 AP-1	Hit	18-DIP	NMOS	0...+70	200		<150		TTL-TS	M5L2114 LP-2	Mit	18-DIP	NMOS	0...+70	<357		<200		TTL-TS
HM 472114 AP-2	Hit	18-DIP	NMOS	0...+70	200		<200		TTL-TS	M5L2114 LP-3	Mit	18-DIP	NMOS	0...+70	<357		<300		TTL-TS
HM 472114 P-3	Hit	18-DIP	NMOS	0...+70	200		<300		TTL-TS	M5L2114 LS	Mit	18-DIC	NMOS	0...+70	<357		<450		TTL-TS
HM 472114 P-4	Hit	18-DIP	NMOS	0...+70	200		<450		TTL-TS	M5L2114 LS-2	Mit	18-DIC	NMOS	0...+70	<357		<200		TTL-TS
IM 2114-2 DN	Isi	18-DIC	NMOS	0...+70	<525		<200		TTL-TS	M5L2114 LS-3	Mit	18-DIC	NMOS	0...+70	<357		<300		TTL-TS
IM 2114-2 PN	Isi	18-DIP	NMOS	0...+70	<525		<200		TTL-TS	MB 8114 E	Fui	18-DIP	NMOS	0...+70	<525		<200		TTL-TS
IM 2114-3 DN	Isi	18-DIC	NMOS	0...+70	<525		<300		TTL-TS	MB 8114 EL	Fui	18-DIP	NMOS	0...+70	<367		<200		TTL-TS

2114		Herst. Manuf. Fabr.	Gehäuse Case Boîtier Carcassa Cápsula	Techn. Techn. Techn. Techn.	T _{JC}	P _{typ} mW	P standby mW	t _{aa} ns	t _{ref} ms	Ausgang Output Sortie Uscita Salida	2114		Herst. Manuf. Fabr.	Gehäuse Case Boîtier Carcassa Cápsula	Techn. Techn. Techn. Techn.	T _{JC}	P _{typ} mW	P standby mW	t _{aa} ns	t _{ref} ms	Ausgang Output Sortie Uscita Salida
Typ · Type · Tipo		Fabr.		Techn.		\$mW/bit					Typ · Type · Tipo		Fabr.		Techn.		\$mW/bit				
MB 8114 N	Fui	18-DIP	NMOS	0...+70	<525	<300				TTL-TS	MWS 5114 D	Rca	18-DIC	CMOS	0...+70	<24	<90μ	<650			TTL-TS
MB 8114 NL	Fui	18-DIP	NMOS	0...+70	<367	<300				TTL-TS	MWS 5114 E	Rca	18-DIP	CMOS	0...+70	<24	<90μ	<650			TTL-TS
MBM 2114 A-10L	Fui	18-DIP	NMOS	-10...+85	<220	<100				TTL-TS	NMC 2114 AJ	Nsc	18-DIC	NMOS	0...+70	<275		<120			TTL-TS
MBM 2114 A-15L	Fui	18-DIP	NMOS	-10...+85	<220	<150				TTL-TS	NMC 2114 AN	Nsc	18-DIP	NMOS	0...+70	<275		<120			TTL-TS
MBM 2114 A-20	Fui	18-DIP	NMOS	-10...+85	<385	<200				TTL-TS	NMC 2114 APJ	Nsc	18-DIC	NMOS	0...+70	<82,5		<120			TTL-TS
MBM 2114 A-20L	Fui	18-DIP	NMOS	-10...+85	<220	<200				TTL-TS	NMC 2114 APN	Nsc	18-DIP	NMOS	0...+70	<82,5		<120			TTL-TS
MBM 2114 A-4	Fui	18-DIP	NMOS	0...+70	<385	<200				TTL-TS	TC 5114 AD-2	Tos	18-DIC	CMOS	-30...+85	<49,5	<0,11	<200			TTL-TS
MBM 2114 A-5	Fui	18-DIP	NMOS	0...+70	<385	<250				TTL-TS	TC 5114 AD-3	Tos	18-DIC	CMOS	-30...+85	<49,5	<0,11	<300			TTL-TS
MBM 2114 AL-1	Fui	18-DIP	NMOS	0...+70	<220	<100				TTL-TS	TC 5114 AP-2	Tos	18-DIP	CMOS	-49,5+85	<49,5	<0,11	<200			TTL-TS
MBM 2114 AL-2	Fui	18-DIP	NMOS	0...+70	<220	<120				TTL-TS	TC 5114 AP-3	Tos	18-DIP	CMOS	-30...+85	<49,5	<0,11	<300			TTL-TS
MBM 2114 AL-3	Fui	18-DIP	NMOS	0...+70	<220	<150				TTL-TS	TC 5114 DL-2	Tos	18-DIC	CMOS	-30...+85	<49,5	<5,5μ	<200			TTL-TS
MBM 2114 AL-4	Fui	18-DIP	NMOS	0...+70	<220	<200				TTL-TS	TC 5114 DL-3	Tos	18-DIC	CMOS	-30...+85	<49,5	<5,5μ	<300			TTL-TS
MCM 2114-20	Mot	18-DIP	NMOS	0...+70	<522	<200				TTL-TS	TC 5114 PL-2	Tos	18-DIP	CMOS	-30...+85	<49,5	<5,5μ	<200			TTL-TS
MCM 2114-25	Mot	18-DIP	NMOS	0...+70	<522	<250				TTL-TS	TC 5114 PL-3	Tos	18-DIP	CMOS	-30...+85	<49,5	<5,5μ	<300			TTL-TS
MCM 2114-30	Mot	18-DIP	NMOS	0...+70	<522	<300				TTL-TS	TC 5514 AD	Tos	18-DIC	CMOS	-30...+85	<44	<0,11	<200			TTL-TS
MCM 2114-45	Mot	18-DIP	NMOS	0...+70	<522	<450				TTL-TS	TC 5514 AP	Tos	18-DIP	CMOS	-30...+85	<44	<0,11	<200			TTL-TS
MCM 21L14-20	Mot	18-DIC	NMOS	0...+70	<357	<200				TTL-TS	TC 5514 D	Tos	18-DIC	CMOS	-30...+85	<137	<0,11	<450			TTL-TS
MCM 21L14-25	Mot	18-DIC	NMOS	0...+70	<357	<250				TTL-TS	TC 5514 P	Tos	18-DIP	CMOS	-30...+85	<137	<0,11	<450			TTL-TS
MCM 21L14-30	Mot	18-DIC	NMOS	0...+70	<357	<300				TTL-TS	TC 5514 P-1	Tos	18-DIP	CMOS	-30...+85	<110	<0,11	<650			TTL-TS
MCM 21L14-45	Mot	18-DIC	NMOS	0...+70	<357	<450				TTL-TS	TC 5514 P-2	Tos	18-DIP	CMOS	-30...+85	<110	<0,11	<800			TTL-TS
MM 2114 N	Nsc	18-DIP	NMOS	0...+70	<550	<450				TTL-TS	TMM 314 AP	Tos	18-DIP	NMOS	0...+70	<550		<450			TTL-TS
MM 2114 N-15	Nsc	18-DIP	NMOS	0...+70	<550	<150				TTL-TS	TMM 314 AP-1	Tos	18-DIP	NMOS	0...+70	<550		<200			TTL-TS
MM 2114 N-15 L	Nsc	18-DIP	NMOS	0...+70	<385	<150				TTL-TS	TMM 314 AP-3	Tos	18-DIP	NMOS	0...+70	<495		<300			TTL-TS
MM 2114 N-2	Nsc	18-DIP	NMOS	0...+70	<550	<200				TTL-TS	TMM 314 APL	Tos	18-DIP	NMOS	0...+70	<385		<450			TTL-TS
MM 2114 N-2 L	Nsc	18-DIP	NMOS	0...+70	<385	<200				TTL-TS	TMM 314 APL-1	Tos	18-DIP	NMOS	0...+70	<385		<200			TTL-TS
MM 2114 N-25	Nsc	18-DIP	NMOS	0...+70	<550	<250				TTL-TS	TMM 314 APL-3	Tos	18-DIP	NMOS	0...+70	<352		<300			TTL-TS
MM 2114 N-25 L	Nsc	18-DIP	NMOS	0...+70	<385	<250				TTL-TS	TMS 2114-15 NL	Tix	18-DIP	NMOS	0...+70	<550		<150			TTL-TS
MM 2114 N-30	Nsc	18-DIP	NMOS	0...+70	<550	<300				TTL-TS	TMS 2114-20 NL	Tix	18-DIP	NMOS	0...+70	<550		<200			TTL-TS
MM 2114 N-30 L	Nsc	18-DIP	NMOS	0...+70	<385	<300				TTL-TS	TMS 2114-25 NL	Tix	18-DIP	NMOS	0...+70	<550		<250			TTL-TS
MM 2114 N-L	Nsc	18-DIP	NMOS	0...+70	<385	<450				TTL-TS	TMS 2114-45 NL	Tix	18-DIP	NMOS	0...+70	<525		<450			TTL-TS
MSM 2114 RS	Ok!	18-DIP	NMOS	0...+70	<396	<450				TTL-TS	TMS 2114 L-15 NL	Tix	18-DIP	NMOS	0...+70	<330		<150			TTL-TS
MSM 2114 RS-2	Ok!	18-DIP	NMOS	0...+70	<396	<300				TTL-TS	TMS 2114 L-20 NL	Tix	18-DIP	NMOS	0...+70	<330		<200			TTL-TS
MSM 2114 RS-3	Ok!	18-DIP	NMOS	0...+70	<396	<200				TTL-TS	TMS 2114 L-25 NL	Tix	18-DIP	NMOS	0...+70	<330		<250			TTL-TS
MSM 5114-2RS	Ok!	18-DIP	CMOS	0...+70	<33	<0,11	<200			TTL-TS	TMS 2114 L-45 NL	Tix	18-DIP	NMOS	0...+70	<315		<450			TTL-TS
MSM 5114-3RS	Ok!	18-DIP	CMOS	0...+70	<33	<0,11	<300			TTL-TS	TMS 4045-20 JL	Tix	18-DIC	NMOS	0...+70	<440		<200			TTL-TS
MWS 5114-5 D	Rca	18-DIC	CMOS	0...+70	<24	<120μ	<650			TTL-TS	TMS 4045-20 NL	Tix	18-DIP	NMOS	0...+70	<440		<200			TTL-TS
MWS 5114-5 E	Rca	18-DIP	CMOS	0...+70	<24	<120μ	<650			TTL-TS	TMS 40L45-25 NL	Tix	18-DIP	NMOS	0...+70	<385		<200			TTL-TS

2114	Herst. Manuf. Fabr. Prod. Fabr.	Gehäuse Case Boîtier Carcassa Cápsula	Techn. Techn. Techn. Techn.	T _U C	P _{typ}	P	t _{aa} ns	t _{ref} ms	Ausgang Output Sortie Uscita Salida	2114	1024x4-Bit statisches RAM					
					mW	standby mW					1024x4-Bit static RAM · 1024x4-Bit statique RAM					
					\$mW/bit						1024x4-Bit RAM statico · 1024x4-Bit estática RAM					
Typ · Type · Tipo																
TMS 40L45-30	Tix	18-DIP	NMOS	0...+70	<385		<300		TTL-TS							
TMS 4045-30 JL	Tix	18-DIP	NMOS	0...+70	<440		<300		TTL-TS							
TMS 4045-30 NL	Tix	18-DIP	NMOS	0...+70	<440		<300		TTL-TS							
TMS 40L45-45	Tix	18-DIP	NMOS	0...+70	<385		<450		TTL-TS							
TMS 4045-45 JL	Tix	18-DIP	NMOS	0...+70	<440		<450		TTL-TS							
TMS 4045-45 NL	Tix	18-DIP	NMOS	0...+70	<440		<450		TTL-TS							
2114	Int	18-DIP	NMOS	0...+70	<630		<450		TTL-TS							
2114-2	Int	18-DIP	NMOS	0...+70	<630		<200		TTL-TS							
2114-3	Int	18-DIP	NMOS	0...+70	<630		<300		TTL-TS							
2114 A-4	Int	18-DIP	NMOS	0...+70	<385		<200		TTL-TS							
2114 A-5	Int	18-DIP	NMOS	0...+70	<385		<250		TTL-TS							
2114 AL-1	Int	18-DIP	NMOS	0...+70	<220		<100		TTL-TS							
2114 AL-2	Int	18-DIP	NMOS	0...+70	<220		<120		TTL-TS							
2114 AL-3	Int	18-DIP	NMOS	0...+70	<220		<150		TTL-TS							
2114 AL-4	Int	18-DIP	NMOS	0...+70	<220		<200		TTL-TS							
2114 L	Int	18-DIP	NMOS	0...+70	<341		<450		TTL-TS							
2114 L-3	Int	18-DIP	NMOS	0...+70	<341		<300		TTL-TS							
93475 DC	Fch	18-DIP	TTL	0...+75	700		35		TTL-TS							
93475 DM	Fch	18-DIP	TTL	-55...+125	700		35		TTL-TS							
93475 FC	Fch	18-FLAT	TTL	0...+75	700		35		TTL-TS							
93475 PC	Fch	18-DIP	TTL	0...+75	700		35		TTL-TS							
μPD 444 C	Nip	18-DIP	CMOS	-40...+85	<220	<0,275	<450		TTL-TS							
μPD 444 C-1	Nip	18-DIP	CMOS	-40...+85	<220	<0,275	<300		TTL-TS							
μPD 444 C-2	Nip	18-DIP	CMOS	-40...+85	<220	<0,275	<250		TTL-TS							
μPD 444 C-3	Nip	18-DIP	CMOS	-40...+85	<220	<0,275	<200		TTL-TS							
μPD 444 C-L	Nip	18-DIP	CMOS	-20...+70	<220	<0,055	<2000		TTL-TS							
μPD 2114 LC	Nip	18-DIP	NMOS	0...+70	<357		<450		TTL-TS							
μPD 2114 LC-1	Nip	18-DIP	NMOS	0...+70	<357		<300		TTL-TS							
μPD 2114 LC-2	Nip	18-DIP	NMOS	0...+70	<357		<250		TTL-TS							
μPD 2114 LC-3	Nip	18-DIP	NMOS	0...+70	<357		<200		TTL-TS							
μPD 2114 LC-5	Nip	18-DIP	NMOS	0...+70	<357		<150		TTL-TS							
μPD 2114 LD	Nip	18-DIP	NMOS	0...+70	<357		<450		TTL-TS							
μPD 2114 LD-1	Nip	18-DIP	NMOS	0...+70	<357		<300		TTL-TS							
μPD 2114 LD-2	Nip	18-DIP	NMOS	0...+70	<357		<250		TTL-TS							
μPD 2114 LD-3	Nip	18-DIP	NMOS	0...+70	<357		<200		TTL-TS							
μPD 2114 LD-5	Nip	18-DIP	NMOS	0...+70	<357		<150		TTL-TS							

CS	W	D _n	Mode
H	X	Hi-Z	standby
L	H	data out	read
L	L	data in	write

2114	Herst. Manuf. Fabr. Prod. Fabr.	Gehäuse Case Boîtier Carcassa Cápsula	Techn. Techn. Techn. Techn.	T _U C	P _{typ}	P	t _{aa} ns	t _{ref} ms	Ausgang Output Sortie Uscita Salida				
					mW	standby mW				1024x4-Bit static RAM · 1024x4-Bit statique RAM			
					\$mW/bit					1024x4-Bit RAM statico · 1024x4-Bit estática RAM			
Typ · Type · Tipo													
PCD 5114 D	Val	18-DIP	CMOS	-25...+70	<110	<27,5μ	<200		TTL-TS				
PCD 5114 P	Val	18-DIP	CMOS	-25...+70	<110	<27,5μ	<200		TTL-TS				

2114

1024x4-Bit statisches RAM

1024x4-Bit static RAM · 1024x4-Bit statique RAM
1024x4-Bit RAM statico · 1024x4-Bit estática RAM

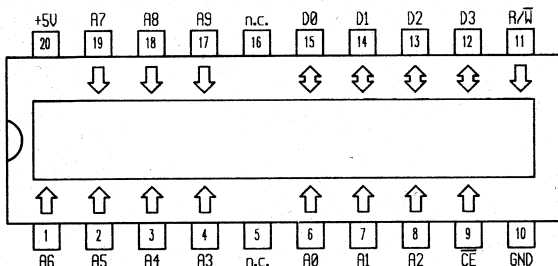

CS	W	D _n	Mode
H	X	Hi-Z	standby
L	H	data out	read
L	L	data in	write

2115

1024x1-Bit statisches RAM

1024x1-Bit static RAM · 1024x1-Bit statique RAM
1024x1-Bit RAM statico · 1024x1-Bit estática RAM

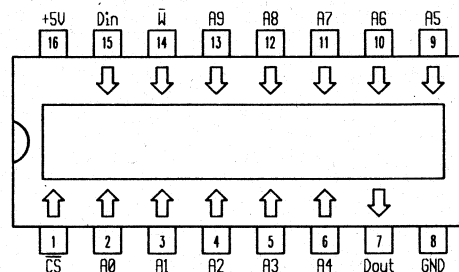

CS	W	D _{in}	D _{out}	Mode
H	X	X	H	not selected
L	L	L	H	write 0
L	L	H	H	write 1
L	H	X	data out	read

2114	Herst. Manuf. Fabr. Prod. Fabr.	Gehäuse Case Boîtier Carcassa Cápsula	Techn. Techn. Techn. Techn.	T _U C	P _{typ} mW	P _{standby} mW	t _{aa} ns	t _{ref} ms	Ausgang Output Sortie Uscita Salida	2115	Herst. Manuf. Fabr. Prod. Fabr.	Gehäuse Case Boîtier Carcassa Cápsula	Techn. Techn. Techn. Techn.	T _U C	P _{typ} mW	P _{standby} mW	t _{aa} ns	t _{ref} ms	Ausgang Output Sortie Uscita Salida
PCD 5114 T	Val.	20-FLAT	CMOS	-25...+70	<110	<27,5μ	<200		TTL-TS	MB 8115 E MB 8115 H MB 8115 N MB 8115 Y MCM 2115 AC-45 MCM 2115 AC-55 MCM 2115 AC-70 MCM 2115 HC-20	Fui	16-DIP	NMOS	0...+75	<341		<95		TTL-OC
											Fui	16-DIP	NMOS	0...+75	<525		<70		TTL-OC
											Fui	16-DIP	NMOS	0...+75	<341		<120		TTL-OC
											Fui	16-DIP	NMOS	0...+75	<656		<45		TTL-OC
											Mot	16-DIC	NMOS	0...+70	<625		<45		TTL-OC
											Mot	16-DIC	NMOS	0...+70	<625		<55		TTL-OC
											Mot	16-DIC	NMOS	0...+70	<625		<70		TTL-OC
											Mot	16-DIC	NMOS	0...+70	<625		<20		TTL-OC

2115	Herst. Manuf.	Gehäuse Case	Techn. Techn.	T _J C	P _{typ}	P _{standby}	t _{aa}	t _{ref}	Ausgang Output	2125	1024x1-Bit statisches RAM				
	Fabr. Prod.	Boîtier Carcassa	Techn. Techn.		mW	mW					1024x1-Bit static RAM · 1024x1-Bit statique RAM 1024x1-Bit RAM statico · 1024x1-Bit estática RAM				
Typ · Type · Tipo	Fabr.	Boîtier Carcassa	Techn. Techn.		\$mW/bit		ns	ms	Sortie Uscita Salida						
MCM 2115 HC-25	Mot	16-DIC	NMOS				<25		TTL-OC						
MCM 2115 HC-30	Mot	16-DIC	NMOS				<30		TTL-OC						
MCM 2115 HC-35	Mot	16-DIC	NMOS				<35		TTL-OC						
MCM 21L15 A-45	Mot	16-DIC	NMOS	0...+70	<375		<45		TTL-OC						
MCM 21L15 A-55	Mot	16-DIC	NMOS	0...+70	<375		<55		TTL-OC						
MCM 21L15 A-70	Mot	16-DIC	NMOS	0...+70	<375		<70		TTL-OC						
N 2115 F	Sig	16-DIC	NMOS	0...+70	<525		<45		TTL-OC						
N 2115L F	Sig	16-DIC	NMOS	0...+70	<314		<50		TTL-OC						
N 2115 I	Sig	16-DIC	NMOS	0...+70	<525		<45		TTL-OC						
N 2115L I	Sig	16-DIC	NMOS	0...+70	<314		<50		TTL-OC						
N 2115 N	Sig	16-DIP	NMOS	0...+70	<525		<45		TTL-OC						
N 2115L N	Sig	16-DIP	NMOS	0...+70	<314		<50		TTL-OC						
2115	Int	16-DIP	NMOS	0...+75	<525		<95		TTL-OC						
2115-2	Int	16-DIP	NMOS	0...+75	<656		<70		TTL-OC						
2115 A	Int	16-DIP	NMOS	0...+75	<656		<45		TTL-OC						
2115 A-2	Int	16-DIP	NMOS	0...+75	<656		<70		TTL-OC						
2115 AL	Int	16-DIP	NMOS	0...+75	<394		<45		TTL-OC						
2115 AL-2	Int	16-DIP	NMOS	0...+75	<394		<70		TTL-OC						
2115 H-1	Int	16-DIP	NMOS	0...+75	<656		<20		TTL-OC						
2115 H-2	Int	16-DIP	NMOS	0...+75	<656		<25		TTL-OC						
2115 H-3	Int	16-DIP	NMOS	0...+75	<525		<30		TTL-OC						
2115 H-4	Int	16-DIP	NMOS	0...+75	<656		<35		TTL-OC						
2115 L	Int	16-DIP	NMOS	0...+75	<341		<95		TTL-OC						

CS	W	D _{in}	D _{out}	Mode
H	X	X	Hi-Z	not selected
L	L	L	Hi-Z	write 0
L	L	H	Hi-Z	write 1
L	H	X	data out	read

2125	Herst. Manuf.	Gehäuse Case	Techn. Techn.	T _J C	P _{typ}	P _{standby}	t _{aa}	t _{ref}	Ausgang Output	
	Typ · Type · Tipo	Fabr. Prod.	Boîtier Carcassa		Techn. Techn.	mW				mW
					\$mW/bit					
MB 8125 E	Fui	16-DIP	NMOS	0...+75	<341		<95		TTL-TS	
MB 8125 H	Fui	16-DIP	NMOS	0...+75	<525		<70		TTL-TS	
MB 8125 N	Fui	16-DIP	NMOS	0...+75	<341		<120		TTL-TS	
MB 8125 Y	Fui	16-DIP	NMOS	0...+75	<656		<45		TTL-TS	
MCM 2125 AC-45	Mot	16-DIC	NMOS	0...+70	<625		<45		TTL-TS	
MCM 2125 AC-55	Mot	16-DIC	NMOS	0...+70	<625		<55		TTL-TS	
MCM 2125 AC-70	Mot	16-DIC	NMOS	0...+70	<625		<70		TTL-TS	
MCM 2125 HC-20	Mot	16-DIC	NMOS	0...+70	<625		<20		TTL-TS	

2125		Herst. Manuf. Fabr. Prod. Fabr.	Gehäuse Case - Boîtier Carcassa Cápsula	Techn. Techn. Techn. Techn.	T _U C	P _{typ} mW	P standby mW	t _{aa} ns	t _{ref} ms	Ausgang Output Sortie Uscita Salida	2142	4096x1-Bit ECL RAM (bipolar)				
Typ · Type · Tipo												4096x1-Bit ECL RAM (bipolar) · 4096x1-Bit ECL RAM (bipolaire) · 4096x1-Bit ECL RAM (bipolare) · 4096x1-Bit ECL RAM (bipolar)				
MCM 2125 HC-25	Mot	16-DIC	NMOS					<25		TTL-TS						
MCM 2125 HC-30	Mot	16-DIC	NMOS					<30		TTL-TS						
MCM 2125 HC-35	Mot	16-DIC	NMOS					<35		TTL-TS						
MCM 21L25 AC-45	Mot	16-DIC	NMOS	0...+70	<375			<45		TTL-TS						
MCM 21L25 AC-55	Mot	16-DIC	NMOS	0...+70	<375			<55		TTL-TS						
MCM 21L25 AC-70	Mot	16-DIC	NMOS	0...+70	<375			<70		TTL-TS						
MCM 93425 DC-35	Mot	16-DIC	TTL	0...+75	\$0,5			35		TTL-TS						
MCM 93425 DM-35	Mot	16-DIC	TTL	-55...+125	\$0,5			35		TTL-TS						
MCM 93425 FM-35	Mot	16-FLAT	TTL	-55...+125	\$0,5			35		TTL-TS						
MCM 93425 PC-35	Mot	16-DIP	TTL	0...+75	\$0,5			35		TTL-TS						
N 2125 F	Sig	16-DIC	NMOS	0...+70	<525			<45		TTL-TS						
N 2125L F	Sig	16-DIC	NMOS	0...+70	<314			<50		TTL-TS						
N 2125 I	Sig	16-DIC	NMOS	0...+70	<525			<45		TTL-TS						
N 2125L I	Sig	16-DIC	NMOS	0...+70	<314			<50		TTL-TS						
N 2125 N	Sig	16-DIP	NMOS	0...+70	<525			<45		TTL- Φ						
N 2125L N	Sig	16-DIP	NMOS	0...+70	<314			<50		TTL-TS						
N 93425A F	Sig	16-DIC	TTL	0...+75	<814			<45		TTL-TS						
N 93425A N	Sig	16-DIP	TTL	0...+75	<814			<45		TTL-TS						
2125	Int	16-DIP	NMOS	0...+75	<525			<95		TTL-TS						
2125-2	Int	16-DIP	NMOS	0...+75	<656			<70		TTL-TS						
2125 A	Int	16-DIP	NMOS	0...+75	<656			<45		TTL-TS						
2125 A-2	Int	16-DIP	NMOS	0...+75	<656			<70		TTL-TS						
2125 AL	Int	16-DIP	NMOS	0...+75	<394			<45		TTL-TS						
2125 AL-2	Int	16-DIP	NMOS	0...+75	<394			<70		TTL-TS						
2125 H-1	Int	16-DIP	NMOS	0...+75	<788			<20		TTL-TS						
2125 H-2	Int	16-DIP	NMOS	0...+75	<788			<25		TTL-TS						
2125 H-3	Int	16-DIP	NMOS	0...+75	<788			<30		TTL-TS						
2125 H-4	Int	16-DIP	NMOS	0...+75	<788			<35		TTL-TS						
2125 L	Int	16-DIP	NMOS	0...+75	<341			<95		TTL-TS						

CS	W	D _{in}	D _{out}	Mode
H	X	X	L	disable
L	L	L	L	write 0
L	L	H	L	write 1
L	H	X	data out	read

2142		Herst. Manuf. Fabr. Prod. Fabr.	Gehäuse Case - Boîtier Carcassa Cápsula	Techn. Techn. Techn. Techn.	T _U C	P _{typ} mW	P standby mW	t _{aa} ns	t _{ref} ms	Ausgang Output Sortie Uscita Salida
Typ · Type · Tipo										
HM 2142	Hit	Hit	20-DIC	ECL	0...+75	\$0,3		<10		ECL

2147	4096x1-Bit statisches RAM 4096x1-Bit static RAM · 4096x1-Bit statique RAM 4096x1-Bit RAM statico · 4096x1-Bit estática RAM							2147		Herst. Manuf. Fabr. Prod. Fabr.	Gehäuse Case Boîtier Carcassa Cápsula	Techn. Techn. Techn. Techn.	T _U C	P _{typ} mW	P standby mW	t _{aa} ns	t _{ref} ms	Ausgang Output Sortie Uscita Salida																								
	Typ · Type · Tipo								Typ · Type · Tipo										\$mW/bit																							
<table border="1"> <thead> <tr> <th>CS</th> <th>W</th> <th>D_{In}</th> <th>D_{out}</th> <th>Mode</th> </tr> </thead> <tbody> <tr> <td>H</td> <td>X</td> <td>X</td> <td>Hi-Z</td> <td>not selected</td> </tr> <tr> <td>L</td> <td>L</td> <td>L</td> <td>Hi-Z</td> <td>write 0</td> </tr> <tr> <td>L</td> <td>L</td> <td>H</td> <td>Hi-Z</td> <td>write 1</td> </tr> <tr> <td>L</td> <td>H</td> <td>X</td> <td>data out</td> <td>read</td> </tr> </tbody> </table>																		CS	W	D _{In}	D _{out}	Mode	H	X	X	Hi-Z	not selected	L	L	L	Hi-Z	write 0	L	L	H	Hi-Z	write 1	L	H	X	data out	read
CS	W	D _{In}	D _{out}	Mode																																						
H	X	X	Hi-Z	not selected																																						
L	L	L	Hi-Z	write 0																																						
L	L	H	Hi-Z	write 1																																						
L	H	X	data out	read																																						
2147	Herst. Manuf. Fabr. Prod. Fabr.	Gehäuse Case Boîtier Carcassa Cápsula	Techn. Techn. Techn. Techn.	T _U C	P _{typ} mW	P standby mW	t _{aa} ns	t _{ref} ms	Ausgang Output Sortie Uscita Salida																																	
Typ · Type · Tipo					\$mW/bit																																					
Am 2147-35	Amd	18-DIP	NMOS	0...+70	<990		<35		TTL-TS																																	
Am 2147-45	Amd	18-DIP	NMOS	0...+70	<990		<45		TTL-TS																																	
Am 2147-55	Amd	18-DIP	NMOS	0...+70	<990		<55		TTL-TS																																	
Am 2147-70	Amd	18-DIP	NMOS	0...+70	<880		<70		TTL-TS																																	
Am 21L47-12	Amd	18-DIP	NMOS	0...+70	<302		<120		TTL-TS																																	
Am 21L47-15	Amd	18-DIP	NMOS	0...+70	<220		<150		TTL-TS																																	
Am 21L47-20	Amd	18-DIP	NMOS	0...+70	<220		<200		TTL-TS																																	
Am 21L47-25	Amd	18-DIP	NMOS	0...+70	<220		<250		TTL-TS																																	
Am 21L47-45	Amd	18-DIP	NMOS	0...+70	<687		<45		TTL-TS																																	
Am 21L47-55	Amd	18-DIP	NMOS	0...+70	<687		<55		TTL-TS																																	
Am 9044 B	Amd	18-DIP	NMOS	0...+70	<440		<450		TTL-TS																																	
Am 9044 C	Amd	18-DIP	NMOS	0...+70	<440		<300		TTL-TS																																	
Am 9044 D	Amd	18-DIP	NMOS	0...+70	<440		<250		TTL-TS																																	
Am 9044 E	Amd	18-DIP	NMOS	0...+70	<440		<200		TTL-TS																																	
Am 90L44 B	Amd	18-DIP	NMOS	0...+70	<330		<450		TTL-TS																																	
Am 90L44 C	Amd	18-DIP	NMOS	0...+70	<330		<300		TTL-TS																																	
Am 90L44 D	Amd	18-DIP	NMOS	0...+70	<330		<250		TTL-TS																																	
Am 90L44 E	Amd	18-DIP	NMOS	0...+70	<330		<200		TTL-TS																																	
C 2147 A	Int	18-DIP	NMOS	0...+70	<275		<70		TTL-TS																																	
C 2147 A-3	Int	18-DIP	NMOS	0...+70	<275		<55		TTL-TS																																	
C 2147 AL	Int	18-DIP	NMOS	0...+70	<192		<70		TTL-TS																																	
C 2147 AL-3	Int	18-DIP	NMOS	0...+70	<192		<55		TTL-TS																																	
C 2147 H-2	Int	18-DIP	NMOS	0...+70	<990		<45		TTL-TS																																	
C 2147 H-3	Int	18-DIP	NMOS	0...+70	<990		<55		TTL-TS																																	
ET 2147 HJ-1	Tho	18-DIC	NMOS	0...+70	<990	<165	<35		TTL-TS																																	
ET 2147 HJ-2	Tho	18-DIC	NMOS	0...+70	<990	<165	<45		TTL-TS																																	
ET 2147 HJ-3	Tho	18-DIC	NMOS	0...+70	<990	<165	<55		TTL-TS																																	
ETL 2147 HJ-3	Tho	18-DIC	NMOS	0...+70	<687,5	<110	<55		TTL-TS																																	
HN 4847	Hit	18-DIC	NMOS	0...+70	<840		<70		TTL-TS																																	
HN 4847-2	Hit	18-DIC	NMOS	0...+70	<945		<45		TTL-TS																																	
HN 4847-3	Hit	18-DIC	NMOS	0...+70	<892		<55		TTL-TS																																	
HM 6147	Hit	18-DIC	CMOS	0...+70	75	100μ	<70		TTL-TS																																	
HM 6147-3	Hit	18-DIC	CMOS	0...+70	75	100μ	<55		TTL-TS																																	
HM 6147 H-35	Hit	18-DIC	CMOS	0...+70	150	0,1	<35		TTL-TS																																	
HM 6147 H-45	Hit	18-DIC	CMOS	0...+70	150	0,1	<45		TTL-TS																																	
HM 6147 HLP-35	Hit	18-DIP	CMOS	0...+70	150	5μ	<35		TTL-TS																																	
HM 6147 HLP-45	Hit	18-DIP	CMOS	0...+70	150	5μ	<45		TTL-TS																																	
HM 6147 HLP-55	Hit	18-DIP	CMOS	0...+70	<440	<0,55	<55		TTL-TS																																	
HM 6147 HP-35	Hit	18-DIP	CMOS	0...+70	150	0,1	<35		TTL-TS																																	
HM 6147 HP-45	Hit	18-DIP	CMOS	0...+70	150	0,1	<45		TTL-TS																																	
HM 6147 HP-55	Hit	18-DIP	CMOS	0...+70	<440	<5,5	<55		TTL-TS																																	
HM 6147 LP	Hit	18-DIP	CMOS	0...+70	75	5μ	<70		TTL-TS																																	
HM 6147 LP-3	Hit	18-DIP	CMOS	0...+70	75	5μ	<55		TTL-TS																																	
HM 6147 P	Hit	18-DIP	CMOS	0...+70	75	100μ	<70		TTL-TS																																	
HM 6147 P-3	Hit	18-DIP	CMOS	0...+70	75	100μ	<55		TTL-TS																																	

2147	Herst. Manuf. Fabr. Prod. Fabr.	Gehäuse Case Boîtier Carcassa Cápsula	Techn. Techn. Techn. Techn.	T _U C	P _{typ}	P	taa ns	t _{ref} ms	Ausgang Output Sortie Uscita Salida	2147	Herst. Manuf. Fabr. Prod. Fabr.	Gehäuse Case Boîtier Carcassa Cápsula	Techn. Techn. Techn. Techn.	T _U C	P _{typ}	P	taa ns	t _{ref} ms	Ausgang Output Sortie Uscita Salida
					mW	standby mW									\$mW/bit	Typ · Type · Tipo			
IM 2147	Isi	18-DIP	NMOS	0...+70	<880		<70		TTL-TS	MB 8147 H	Fui	18-DIP	NMOS	0...+70	<990		<55		TTL-TS
IM 2147-3	Isi	18-DIP	NMOS	0...+70	<990		<55		TTL-TS	MB 8147 N	Fui	18-DIP	NMOS	0...+70	<880		<95		TTL-TS
IM 2147 L	Isi	18-DIP	NMOS	0...+70	<770		<70		TTL-TS	MCM 2147 C-100	Mot	18-DIC	NMOS	0...+70	<550	<100	<100		TTL-TS
IM 7141 2CDN	Isi	18-DIC	NMOS	0...+70	<262		<200		TTL-TS	MCM 2147 C-55	Mot	18-DIC	NMOS	0...+70	<850	<150	<55		TTL-TS
IM 7141 2CPN	Isi	18-DIP	NMOS	0...+70	<262		<200		TTL-TS	MCM 2147 C-70	Mot	18-DIC	NMOS	0...+70	<750	<100	<70		TTL-TS
IM 7141 3CDN	Isi	18-DIC	NMOS	0...+70	<262		<300		TTL-TS	MCM 2147 C-85	Mot	18-DIC	NMOS	0...+70	<650	<125	<85		TTL-TS
IM 7141 3CPN	Isi	18-DIP	NMOS	0...+70	<262		<300		TTL-TS	MCM 2147 HC-35	Mot	18-DIC	NMOS	0...+70			<35		TTL-TS
IM 7141 CDN	Isi	18-DIC	NMOS	0...+70	<262		<450		TTL-TS	MCM 2147 HC-45	Mot	18-DIC	NMOS	0...+70			<45		TTL-TS
IM 7141 CPN	Isi	18-DIP	NMOS	0...+70	<262		<450		TTL-TS	MCM 2147 HC-55	Mot	18-DIC	NMOS	0...+70			<55		TTL-TS
IM 7141 L2CDN	Isi	18-DIC	NMOS	0...+70	<367		<200		TTL-TS	MCM 2147 P-100	Mot	18-DIP	NMOS	0...+70	<550	<100	<100		TTL-TS
IM 7141 L3CDN	Isi	18-DIC	NMOS	0...+70	<367		<300		TTL-TS	MCM 2147 P-55	Mot	18-DIP	NMOS	0...+70	<850	<150	<55		TTL-TS
IM 7141 L2CPN	Isi	18-DIP	NMOS	0...+70	<367		<200		TTL-TS	MCM 2147 P-70	Mot	18-DIP	NMOS	0...+70	<750	<100	<70		TTL-TS
IM 7141 L3CPN	Isi	18-DIP	NMOS	0...+70	<367		<300		TTL-TS	MCM 2147 P-85	Mot	18-DIP	NMOS	0...+70	<650	<125	<85		TTL-TS
IM 7141 LCDN	Isi	18-DIC	NMOS	0...+70	<367		<450		TTL-TS	MCM 6641 C-20	Mot	18-DIC	NMOS	0...+70	<550	<125	<200		TTL-TS
IM 7141 LCPN	Isi	18-DIP	NMOS	0...+70	<367		<450		TTL-TS	MCM 6641 C-25	Mot	18-DIC	NMOS	0...+70	<550	<125	<250		TTL-TS
IMS 1203 P-25	Inm	18-DIP	CMOS	0...+70	<440	<82,5	<25		TTL-TS	MCM 6641 C-30	Mot	18-DIC	NMOS	0...+70	<550	<125	<300		TTL-TS
IMS 1203 P-35	Inm	18-DIP	CMOS	0...+70	<440	<82,5	<35		TTL-TS	MCM 6641 C-45	Mot	18-DIC	NMOS	0...+70	<550	<125	<450		TTL-TS
IMS 1203 P-45	Inm	18-DIP	CMOS	0...+70	<440	<82,5	<45		TTL-TS	MCM 6641 C-20	Mot	18-DIC	NMOS	0...+70	<385	<125	<200		TTL-TS
IMS 1203 S-25	Inm	18-DIC	CMOS	0...+70	<440	<82,5	<25		TTL-TS	MCM 6641 C-25	Mot	18-DIC	NMOS	0...+70	<385	<125	<250		TTL-TS
IMS 1203 S-25M	Inm	18-DIC	CMOS	-55...+125	<440	<82,5	<25		TTL-TS	MCM 6641 C-30	Mot	18-DIC	NMOS	0...+70	<385	<125	<300		TTL-TS
IMS 1203 S-35	Inm	18-DIC	CMOS	0...+70	<440	<82,5	<35		TTL-TS	MCM 6641 C-45	Mot	18-DIC	NMOS	0...+70	<385	<125	<450		TTL-TS
IMS 1203 S-35M	Inm	18-DIC	CMOS	-55...+125	<440	<82,5	<35		TTL-TS	MCM 6641 P-20	Mot	18-DIP	NMOS	0...+70	<385	<125	<200		TTL-TS
IMS 1203 S-45	Inm	18-DIC	CMOS	0...+70	<440	<82,5	<45		TTL-TS	MCM 6641 P-25	Mot	18-DIP	NMOS	0...+70	<385	<125	<250		TTL-TS
IMS 1203 S-45M	Inm	18-DIC	CMOS	-55...+125	<440	<82,5	<45		TTL-TS	MCM 6641 P-30	Mot	18-DIP	NMOS	0...+70	<385	<125	<300		TTL-TS
M5T4044 P-20	Mit	18-DIP	NMOS	0...+70	<357		<200		TTL-TS	MCM 6641 P-45	Mot	18-DIP	NMOS	0...+70	<385	<125	<450		TTL-TS
M5T4044 P-30	Mit	18-DIP	NMOS	0...+70	<357		<300		TTL-TS	MCM 6641 P-20	Mot	18-DIP	NMOS	0...+70	<550	<125	<200		TTL-TS
M5T4044 P-45	Mit	18-DIP	NMOS	0...+70	<357		<450		TTL-TS	MCM 6641 P-25	Mot	18-DIP	NMOS	0...+70	<550	<125	<250		TTL-TS
M5T4044 S-20	Mit	18-DIC	NMOS	0...+70	<357		<200		TTL-TS	MCM 6641 P-30	Mot	18-DIP	NMOS	0...+70	<550	<125	<300		TTL-TS
M5T4044 S-30	Mit	18-DIC	NMOS	0...+70	<357		<300		TTL-TS	MCM 6641 P-45	Mot	18-DIP	NMOS	0...+70	<550	<125	<450		TTL-TS
M5T4044 S-45	Mit	18-DIC	NMOS	0...+70	<357		<450		TTL-TS	MCM 65147 C-55	Mot	18-DIC	CMOS	0...+70	75	0,5	<55		TTL-TS
MB 8144 E	Fui	18-DIP	NMOS	0...+70	<495		<200		TTL-TS	MCM 65147 C-70	Mot	18-DIC	CMOS	0...+70	75	0,5	<70		TTL-TS
MB 8144 EL	Fui	18-DIC	NMOS	0...+70	<495		<200		TTL-TS	MCM 65147 L-55	Mot	18-DIC	CMOS	0...+70	75	0,5	<55		TTL-TS
MB 8144 N	Fui	18-DIP	NMOS	0...+70	<385		<300		TTL-TS	MCM 65147 L-70	Mot	18-DIC	CMOS	0...+70	75	0,5	<70		TTL-TS
MB 8144 NL	Fui	18-DIC	NMOS	0...+70	<385		<300		TTL-TS	MK 2147 J-55	Mos	18-DIC	NMOS	0...+70	<990	<165	<55		TTL-TS
MB 8147 E	Fui	18-DIP	NMOS	0...+70	<880		<70		TTL-TS	MK 2147 J-70	Mos	18-DIC	NMOS	0...+70	<880	<110	<70		TTL-TS
MB 8147 F-35	Fui	18-DIP	NMOS	0...+70	<990		<35		TTL-TS	MK 2147 J-90	Mos	18-DIC	NMOS	0...+70	<880	<110	<90		TTL-TS
MB 8147 F-45	Fui	18-DIP	NMOS	0...+70	<990		<45		TTL-TS	MK 2147 N-55	Mos	18-DIP	NMOS	0...+70	<990	<165	<55		TTL-TS

2147	Herst. Manuf. Fabr. Prod. Fabr.	Gehäuse Case Boîtier Carcassa Cápsula	Techn. Techn. Techn. Techn.	T _{ÜC}	P _{typ}	P	t _{aa}	t _{ref}	Ausgang Output Sortie Uscita Salida	2147	Herst. Manuf. Fabr. Prod. Fabr.	Gehäuse Case Boîtier Carcassa Cápsula	Techn. Techn. Techn. Techn.	T _{ÜC}	P _{typ}	P	t _{aa}	t _{ref}	Ausgang Output Sortie Uscita Salida
					mW	mW									mW	mW			
Typ · Type · Tipo					\$mW/bit					Typ · Type · Tipo					\$mW/bit				
MK 2147 N-70	Mos	18-DIP	NMOS	0...+70	<880	<110	<70		TTL-TS	MM 5247 J	Nsc	18-DIC	NMOS	0...+70	<472	<450			TTL-TS
MK 2147 N-90	Mos	18-DIP	NMOS	0...+70	<880	<110	<90		TTL-TS	MM 5247 LJ	Nsc	18-DIC	NMOS	0...+70	<341	<450			TTL-TS
MK 4104 J-3	Mos	18-DIC	NMOS	0...+70	<150	<28	<200		TTL-TS	MM 5257-25 N	Nsc	18-DIP	NMOS	0...+70	<472	<250			TTL-TS
MK 4104 J-4	Mos	18-DIP	NMOS	0...+70	<150	<28	<250		TTL-TS	MM 5257-2 N	Nsc	18-DIP	NMOS	0...+70	<472	<200			TTL-TS
MK 4104 J-5	Mos	18-DIC	NMOS	0...+70	<150	<28	<300		TTL-TS	MM 5257-3 N	Nsc	18-DIP	NMOS	0...+70	<472	<300			TTL-TS
MK 4104 N-3	Mos	18-DIP	NMOS	0...+70	<150	<28	<200		TTL-TS	MM 5257-25 LN	Nsc	18-DIP	NMOS	0...+70	<341	<250			TTL-TS
MK 4104 N-33	Mos	18-DIP	NMOS	0...+70	<150	<28	<200		TTL-TS	MM 5257-2 LN	Nsc	18-DIP	NMOS	0...+70	<341	<200			TTL-TS
MK 4104 N-34	Mos	18-DIP	NMOS	0...+70	<150	<28	<250		TTL-TS	MM 5257-3 LN	Nsc	18-DIP	NMOS	0...+70	<341	<300			TTL-TS
MK 4104 N-35	Mos	18-DIP	NMOS	0...+70	<150	<28	<300		TTL-TS	MM 5257 LN	Nsc	18-DIP	NMOS	0...+70	<341	<450			TTL-TS
MK 4104 N-4	Mos	18-DIP	NMOS	0...+70	<150	<28	<250		TTL-TS	MM 5257 N	Nsc	18-DIP	NMOS	0...+70	<472	<450			TTL-TS
MK 4104 N-5	Mos	18-DIP	NMOS	0...+70	<150	<28	<300		TTL-TS	MN 2147 H-5	Mat	18-DIP	NMOS	0...+70	<945	<55			TTL-TS
MK 4104 N-6	Mos	18-DIP	NMOS	0...+70	<150	<28	<350		TTL-TS	MN 2147 H-7	Mat	18-DIP	NMOS	0...+70	<840	<70			TTL-TS
MKB 4104 J-3	Mos	18-DIC	NMOS	0...+70	<148	<27,5	<200		TTL-TS	MN 2147 H-8	Mat	18-DIP	NMOS	0...+70	<840	<85			TTL-TS
MKB 4104 J-33	Mos	18-DIC	NMOS	0...+70	<148	<27,5	<200		TTL-TS	NMC 2141 J	Nsc	18-DIC	NMOS	0...+70	<550	<120			TTL-TS
MKB 4104 J-34	Mos	18-DIC	NMOS	0...+70	<148	<27,5	<250		TTL-TS	NMC 2141 N	Nsc	18-DIP	NMOS	0...+70	<550	<120			TTL-TS
MKB 4104 J-35	Mos	18-DIC	NMOS	0...+70	<148	<27,5	<300		TTL-TS	NMC 2147 HJ	Nsc	18-DIC	NMOS	0...+70	<880	<110	<70		TTL-TS
MKB 4104 J-4	Mos	18-DIC	NMOS	0...+70	<148	<27,5	<250		TTL-TS	NMC 2147 HJ-1	Nsc	18-DIC	NMOS	0...+70	<990	<165	<35		TTL-TS
MKB 4104 J-5	Mos	18-DIC	NMOS	0...+70	<148	<27,5	<300		TTL-TS	NMC 2147 HJ-2	Nsc	18-DIC	NMOS	0...+70	<990	<165	<45		TTL-TS
MKB 4104 J-6	Mos	18-DIC	NMOS	0...+70	<148	<27,5	<350		TTL-TS	NMC 2147 HJ-3	Nsc	18-DIC	NMOS	0...+70	<990	<165	<55		TTL-TS
MKB 4104 J-85	Mos	18-DIC	NMOS	-55...+85	<148	<53	<300		TTL-TS	NMC 2147 HJ-3L	Nsc	18-DIC	NMOS	0...+70	<688	<110	<55		TTL-TS
MKB 4104 J-86	Mos	18-DIC	NMOS	-55...+85	<148	<53	<350		TTL-TS	NMC 2147 HN	Nsc	18-DIP	NMOS	0...+70	<880	<110	<70		TTL-TS
MKB 4104 P-85	Mos	18-DIP	NMOS	-55...+85	<148	<53	<300		TTL-TS	NMC 2147 HN-1	Nsc	18-DIP	NMOS	0...+70	<990	<165	<35		TTL-TS
MKB 4104 P-86	Mos	18-DIP	NMOS	-55...+85	<148	<53	<350		TTL-TS	NMC 2147 HN-2	Nsc	18-DIP	NMOS	0...+70	<990	<165	<45		TTL-TS
MM 2147-3J	Nsc	18-DIC	NMOS	0...+70	<385	<55	<55		TTL-TS	NMC 2147 HN-3	Nsc	18-DIP	NMOS	0...+70	<990	<165	<55		TTL-TS
MM 2147-3N	Nsc	18-DIP	NMOS	0...+70	<385	<55	<55		TTL-TS	NMC 2147 HN-3L	Nsc	18-DIP	NMOS	0...+70	<688	<110	<55		TTL-TS
MM 2147 J	Nsc	18-DIC	NMOS	0...+70	<275	<70	<70		TTL-TS	NMC 5257 AJ	Nsc	18-DIC	NMOS	0...+70	<550	<120			TTL-TS
MM 2147 L-1J	Nsc	18-DIC	NMOS	0...+70	<165	<90	<90		TTL-TS	NMC 5257 AN	Nsc	18-DIP	NMOS	0...+70	<550	<120			TTL-TS
MM 2147 L-1N	Nsc	18-DIP	NMOS	0...+70	<165	<90	<90		TTL-TS	TMM 315 D	Tos	18-DIC	NMOS	0...+70	<105	<70			TTL-TS
MM 2147 LJ	Nsc	18-DIC	NMOS	0...+70	<165	<70	<70		TTL-TS	TMM 315 D-1	Tos	18-DIC	NMOS	0...+70	<157	<55			TTL-TS
MM 2147 LN	Nsc	18-DIP	NMOS	0...+70	<165	<70	<70		TTL-TS	TMS 2147 H-3 JL	Tix	18-DIC	NMOS	0...+70	<660	<165	<35		TTL-TS
MM 2147 N	Nsc	18-DIP	NMOS	0...+70	<275	<70	<70		TTL-TS	TMS 2147 H-3 NL	Tix	18-DIP	NMOS	0...+70	<660	<165	<35		TTL-TS
MM 5247-25 J	Nsc	18-DIC	NMOS	0...+70	<472	<250	<250		TTL-TS	TMS 2147 H-4 JL	Tix	18-DIC	NMOS	0...+70	<660	<165	<45		TTL-TS
MM 5247-25 LJ	Nsc	18-DIC	NMOS	0...+70	<341	<250	<250		TTL-TS	TMS 2147 H-4 NL	Tix	18-DIP	NMOS	0...+70	<660	<165	<45		TTL-TS
MM 5247-2 J	Nsc	18-DIC	NMOS	0...+70	<472	<200	<200		TTL-TS	TMS 2147 H-5 JL	Tix	18-DIC	NMOS	0...+70	<660	<165	<55		TTL-TS
MM 5247-2 LJ	Nsc	18-DIC	NMOS	0...+70	<341	<200	<200		TTL-TS	TMS 2147 H-5 NL	Tix	18-DIP	NMOS	0...+70	<660	<165	<55		TTL-TS
MM 5247-3 J	Nsc	18-DIC	NMOS	0...+70	<472	<300	<300		TTL-TS	TMS 2147 H-7 JL	Tix	18-DIC	NMOS	0...+70	<660	<165	<70		TTL-TS
MM 5247-3 LJ	Nsc	18-DIC	NMOS	0...+70	<341	<300	<300		TTL-TS	TMS 2147 H-7 NL	Tix	18-DIP	NMOS	0...+70	<660	<165	<70		TTL-TS

2147	Herst. Manuf. Fabr. Prod. Fabr.	Gehäuse Case Boitier Carcassa Cápsula	Techn. Techn. Techn. Techn.	T _J C	P _{typ} mW	P standby mW	t _{aa} ns	t _{ref} ms	Ausgang Output Sortie Uscita Salida	2147	Herst. Manuf. Fabr. Prod. Fabr.	Gehäuse Case Boitier Carcassa Cápsula	Techn. Techn. Techn. Techn.	T _J C	P _{typ} mW	P standby mW	t _{aa} ns	t _{ref} ms	Ausgang Output Sortie Uscita Salida		
																				Typ · Type · Tipo	Typ · Type · Tipo
TMS 21L47-7	Tix	18-DIP	NMOS	0...+70	<770		<70		TTL-TS	μPD 2147 AD-45	Nip	18-DIC	NMOS	0...+70	<825	<275	<45		TTL-TS		
TMS 4044-12 NL	Tix	18-DIP	NMOS	0...+70	<303	<84	<120		TTL-TS	μPD 2147 D-2	Nip	18-DIC	NMOS	0...+70	<825	<275	<70		TTL-TS		
TMS 4044-15 JL	Tix	18-DIC	NMOS	0...+70	<649		<150		TTL-TS	μPD 2147 D-3	Nip	18-DIC	NMOS	0...+70	<825	<275	<55		TTL-TS		
TMS 4044-15 NL	Tix	18-DIP	NMOS	0...+70	<649		<150		TTL-TS	μPD 2147 D-5	Nip	18-DIC	NMOS	0...+70	<825	<275	<45		TTL-TS		
TMS 4044-20 JL	Tix	18-DIC	NMOS	0...+70	<303	<84	<200		TTL-TS												
TMS 4044-20 NL	Tix	18-DIP	NMOS	0...+70	<303	<84	<200		TTL-TS												
TMS 4044-25 JL	Tix	18-DIC	NMOS	0...+70	<303	<84	<250		TTL-TS												
TMS 4044-25 NL	Tix	18-DIP	NMOS	0...+70	<303	<84	<250		TTL-TS												
TMS 4044-30 JL	Tix	18-DIC	NMOS	0...+70	<495		<300		TTL-TS												
TMS 4044-30 NL	Tix	18-DIP	NMOS	0...+70	<495		<300		TTL-TS												
TMS 4044-45 JL	Tix	18-DIC	NMOS	0...+70	<303	<84	<450		TTL-TS												
TMS 4044-45 NL	Tix	18-DIP	NMOS	0...+70	<303	<84	<450		TTL-TS												
TMS 40L44-12 NL	Tix	18-DIP	NMOS	0...+70	<220	<60	<120		TTL-TS												
TMS 40L44-15	Tix	18-DIP	NMOS	0...+70	<275		<150		TTL-TS												
TMS 40L44-20 NL	Tix	18-DIP	NMOS	0...+70	<220	<60	<200		TTL-TS												
TMS 40L44-25 NL	Tix	18-DIP	NMOS	0...+70	<220	<60	<250		TTL-TS												
TMS 40L44-45 NL	Tix	18-DIP	NMOS	0...+70	<220	<60	<450		TTL-TS												
2141-2	Int	18-DIP	NMOS	0...+70	<385		<120		TTL-TS												
2141-3	Int	18-DIP	NMOS	0...+70	<385		<150		TTL-TS												
2141-4	Int	18-DIP	NMOS	0...+70	<302		<200		TTL-TS												
2141-5	Int	18-DIP	NMOS	0...+70	<302		<250		TTL-TS												
2141 L-3	Int	18-DIP	NMOS	0...+70	<220		<150		TTL-TS												
2141 L-4	Int	18-DIP	NMOS	0...+70	<220		<200		TTL-TS												
2141 L-5	Int	18-DIP	NMOS	0...+70	<220		<250		TTL-TS												
2147	Int	18-DIP	NMOS	0...+70	<880		<85		TTL-TS												
2147	Isi	18-DIC	NMOS	0...+70	<990		<70		TTL-TS												
2147-3	Isi	18-DIC	NMOS	0...+70	<990		<55		TTL-TS												
2147-6	Int	18-DIP	NMOS	0...+70	<770		<70		TTL-TS												
2147 H	Int	18-DIP	NMOS	0...+70	<880		<70		TTL-TS												
2147 H-1	Int	18-DIP	NMOS	0...+70	<990		<35		TTL-TS												
2147 H-2	Int	18-DIP	NMOS	0...+70	<990		<45		TTL-TS												
2147 H-3	Int	18-DIP	NMOS	0...+70	<990		<55		TTL-TS												
2147 H-4	Int	18-DIP	NMOS	0...+70	<687		<55		TTL-TS												
2147 HL	Int	18-DIP	NMOS	0...+70	<770		<70		TTL-TS												
2147 HL-3	Int	18-DIP	NMOS	0...+70	<687		<55		TTL-TS												
μPD 2147 AD-25	Nip	18-DIC	NMOS	0...+70	<825	<275	<25		TTL-TS												
μPD 2147 AD-35	Nip	18-DIC	NMOS	0...+70	<825	<275	<35		TTL-TS												

2147

4096x1-Bit statisches RAM

4096x1-Bit static RAM · 4096x1-Bit statique RAM
4096x1-Bit RAM statico · 4096x1-Bit estática RAM

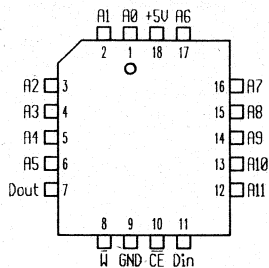

CE	W	Dout	Power	Mode
H	X	Hi-Z	standby	not selected
L	L	Hi-Z	active	write
L	H	data out	active	read

2147

4096x1-Bit statisches RAM

4096x1-Bit static RAM · 4096x1-Bit statique RAM
4096x1-Bit RAM statico · 4096x1-Bit estática RAM

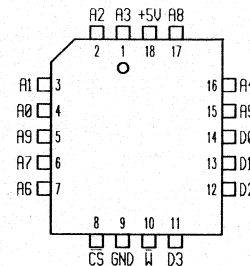

CE	W	Dout	Power	Mode
H	X	Hi-Z	standby	not selected
L	L	Hi-Z	active	write
L	H	data out	active	read

2147 Typ · Type · Tipo	Herst. Manuf. Fabr. Prod. Fabr.	Gehäuse Case Boîtier Carcassa Cápsula	Techn. Techn. Techn. Techn.	T _U C	P _{typ} mW	P standby mW	t _{aa} ns	t _{ref} ms	Ausgang Output Sortie Uscita Salida	2147 Typ · Type · Tipo	Herst. Manuf. Fabr. Prod. Fabr.	Gehäuse Case Boîtier Carcassa Cápsula	Techn. Techn. Techn. Techn.	T _U C	P _{typ} mW	P standby mW	t _{aa} ns	t _{ref} ms	Ausgang Output Sortie Uscita Salida
					\$mW/bit										\$mW/bit				
TMS 2147 H-3 FPL	Tix	18-PLCC	NMOS	0...+70	<660	<165	<35		TTL-TS	IMS 1203 A-25M	Inm	18-FLAT	CMOS	-55...+125	<440	<82,5	<25		TTL-TS
TMS 2147 H-4 FPL	Tix	18-PLCC	NMOS	0...+70	<660	<165	<45		TTL-TS	IMS 1203 A-35M	Inm	18-FLAT	CMOS	-55...+125	<440	<82,5	<35		TTL-TS
TMS 2147 H-5 FPL	Tix	18-PLCC	NMOS	0...+70	<660	<165	<55		TTL-TS	IMS 1203 A-45M	Inm	18-FLAT	CMOS	-55...+125	<440	<82,5	<45		TTL-TS
TMS 2147 H-7 FPL	Tix	18-PLCC	NMOS	0...+70	<660	<165	<70		TTL-TS										

2148	1024x4-Bit statisches RAM				T _U C	P _{typ} mW	P standby mW	t _{aa} ns	t _{ref} ms	Ausgang Output Sortie Uscita Salida																
	1024x4-Bit static RAM · 1024x4-Bit statique RAM																									
	1024x4-Bit RAM statico · 1024x4-Bit estática RAM																									
2148																										
Typ · Type · Tipo																										
					<table border="1"> <thead> <tr> <th>CS</th> <th>W</th> <th>D_n</th> <th>Mode</th> </tr> </thead> <tbody> <tr> <td>H</td> <td>X</td> <td>Hi-Z</td> <td>standby</td> </tr> <tr> <td>L</td> <td>H</td> <td>data out</td> <td>read</td> </tr> <tr> <td>L</td> <td>L</td> <td>data in</td> <td>write</td> </tr> </tbody> </table>					CS	W	D _n	Mode	H	X	Hi-Z	standby	L	H	data out	read	L	L	data in	write	<p>HM 6148 LP Hit 18-DIP CMOS 0...+70 200 5μ <70 TTL-TS</p> <p>HM 6148 LP-6 Hit 18-DIP CMOS 0...+70 200 5μ <85 TTL-TS</p> <p>HM 6148 P Hit 18-DIP CMOS 0...+70 200 0,1 <70 TTL-TS</p> <p>HM 6148 P-6 Hit 18-DIP CMOS 0...+70 200 0,1 <85 TTL-TS</p> <p>IM 2148 Isi 18-DIP NMOS 0...+70 <770 <70 TTL-TS</p> <p>IM 2148-3 Isi 18-DIP NMOS 0...+70 <770 <55 TTL-TS</p> <p>IMS 1223 P-25 Inm 18-DIP CMOS 0...+70 <550 <82,5 <25 TTL-TS</p> <p>IMS 1223 P-35 Inm 18-DIP CMOS 0...+70 <550 <82,5 <35 TTL-TS</p> <p>IMS 1223 P-45 Inm 18-DIP CMOS 0...+70 <550 <82,5 <45 TTL-TS</p> <p>IMS 1223 S-25 Inm 18-DIP CMOS 0...+70 <550 <82,5 <25 TTL-TS</p> <p>IMS 1223 S-25M Inm 18-DIP CMOS -55...+125 <550 <82,5 <25 TTL-TS</p> <p>IMS 1223 S-35 Inm 18-DIP CMOS 0...+70 <550 <82,5 <35 TTL-TS</p> <p>IMS 1223 S-35M Inm 18-DIP CMOS -55...+125 <550 <82,5 <35 TTL-TS</p> <p>IMS 1223 S-45 Inm 18-DIP CMOS 0...+70 <550 <82,5 <45 TTL-TS</p> <p>IMS 1223 S-45M Inm 18-DIP CMOS -55...+125 <550 <82,5 <45 TTL-TS</p> <p>MB 8148-55 Fui 18-DIP NMOS 0...+70 <990 <55 TTL-TS</p> <p>MB 8148-70 Fui 18-DIP NMOS 0...+70 <990 <70 TTL-TS</p> <p>MB 8148 L-55 Fui 18-DIP NMOS 0...+70 <687 <55 TTL-TS</p> <p>MB 8148 L-70 Fui 18-DIP NMOS 0...+70 <687 <70 TTL-TS</p> <p>MB 8149-45 Fui 18-DIP NMOS 0...+70 <990 <45 TTL-TS</p> <p>MB 8149-55 Fui 18-DIP NMOS 0...+70 <990 <55 TTL-TS</p> <p>MB 8149-70 Fui 18-DIP NMOS 0...+70 <990 <70 TTL-TS</p> <p>MB 8149 L-55 Fui 18-DIP NMOS 0...+70 <687 <55 TTL-TS</p> <p>MB 8149 L-70 Fui 18-DIP NMOS 0...+70 <687 <70 TTL-TS</p> <p>MCM 2148 C-70 Mot 18-DIP NMOS 0...+70 <742 <165 <70 TTL-TS</p> <p>MCM 2148 C-85 Mot 18-DIP NMOS 0...+70 <742 <165 <85 TTL-TS</p> <p>MCM 2148 L-70 Mot 18-DIP NMOS 0...+70 <742 <165 <70 TTL-TS</p> <p>MCM 2148 L-85 Mot 18-DIP NMOS 0...+70 <742 <165 <85 TTL-TS</p> <p>MCM 2149 C-70 Mot 18-DIP NMOS 0...+70 <742 <165 <70 TTL-TS</p> <p>MCM 2149 C-85 Mot 18-DIP NMOS 0...+70 <742 <165 <85 TTL-TS</p> <p>MCM 2149 L-70 Mot 18-DIP NMOS 0...+70 <742 <165 <70 TTL-TS</p> <p>MCM 2149 L-85 Mot 18-DIP NMOS 0...+70 <742 <165 <85 TTL-TS</p> <p>MCM 65148 C-70 Mot 18-DIP CMOS 0...+70 200 0,1 <70 TTL-TS</p> <p>MCM 65148 C-85 Mot 18-DIP CMOS 0...+70 200 0,1 <85 TTL-TS</p> <p>MCM 65148 L-70 Mot 18-DIP CMOS 0...+70 200 0,1 <70 TTL-TS</p> <p>MCM 65148 L-85 Mot 18-DIP CMOS 0...+70 200 0,1 <85 TTL-TS</p> <p>MK 2148 J-55 Mos 18-DIP NMOS 0...+70 <687 <165 <55 TTL-TS</p>
CS	W	D _n	Mode																							
H	X	Hi-Z	standby																							
L	H	data out	read																							
L	L	data in	write																							
2148	Herst. Manuf. Fabr. Prod. Fabr.	Gehäuse Case Boitier Carcassa Cápsula	Techn. Techn. Techn. Techn.	T _U C	P _{typ} mW	P standby mW	t _{aa} ns	t _{ref} ms	Ausgang Output Sortie Uscita Salida																	
Typ · Type · Tipo					SmW/bit																					
HM 6148	Hit	18-DIP	CMOS	0...+70	200	0,1	<70		TTL-TS																	
HM 6148-6	Hit	18-DIP	CMOS	0...+70	200	0,1	<85		TTL-TS																	
HM 6148 HLP-35	Hit	18-DIP	CMOS	0...+70	<440	<0,275	<35		TTL-TS																	
HM 6148 HLP-45	Hit	18-DIP	CMOS	0...+70	<440	<0,275	<45		TTL-TS																	
HM 6148 HLP-55	Hit	18-DIP	CMOS	0...+70	<440	<0,275	<55		TTL-TS																	
HM 6148 HP-35	Hit	18-DIP	CMOS	0...+70	<440	<4,4	<35		TTL-TS																	
HM 6148 HP-45	Hit	18-DIP	CMOS	0...+70	<440	<4,4	<45		TTL-TS																	
HM 6148 HP-55	Hit	18-DIP	CMOS	0...+70	<440	<4,4	<55		TTL-TS																	

2148	Herst. Manuf. Fabr. Prod. Fabr.	Gehäuse Case Boîtier Carcassa Cápsula	Techn. Techn. Techn. Techn.	T _U C	P _{typ}	P	t _{aa}	t _{ref}	Ausgang Output Sortie Uscita Salida	2148	1024x4-Bit statisches RAM			
					mW	standby mW					ns	ms	1024x4-Bit static RAM · 1024x4-Bit statique RAM 1024x4-Bit RAM statico · 1024x4-Bit estática RAM	
Typ · Type · Tipo					\$mW/bit									
MK 2148 J-70	Mos	18-DIC	NMOS	0...+70	<687	<165	<70		TTL-TS					
MK 2148 J-85	Mos	18-DIC	NMOS	0...+70	<687	<165	<85		TTL-TS					
MN 2148 H-5	Mat	18-DIP	NMOS	0...+70	<990	<55			TTL-TS					
NMC 2148 HJ	Nsc	18-DIC	NMOS	0...+70	<990	<165	<70		TTL-TS					
NMC 2148 HJ-2	Nsc	18-DIC	NMOS	0...+70	<990	<165	<45		TTL-TS					
NMC 2148 HJ-3	Nsc	18-DIC	NMOS	0...+70	<990	<165	<55		TTL-TS					
NMC 2148 HJ-3L	Nsc	18-DIC	NMOS	0...+70	<688	<110	<55		TTL-TS					
NMC 2148 HJ-L	Nsc	18-DIC	NMOS	0...+70	<688	<110	<70		TTL-TS					
NMC 2148 HN	Nsc	18-DIP	NMOS	0...+70	<990	<165	<70		TTL-TS					
NMC 2148 HN-2	Nsc	18-DIP	NMOS	0...+70	<990	<165	<45		TTL-TS					
NMC 2148 HN-3	Nsc	18-DIP	NMOS	0...+70	<990	<165	<55		TTL-TS					
NMC 2148 HN-3L	Nsc	18-DIP	NMOS	0...+70	<688	<110	<55		TTL-TS					
NMC 2148 HN-L	Nsc	18-DIP	NMOS	0...+70	<688	<110	<70		TTL-TS					
TMS 2149-3 JL	Tix	18-DIC	NMOS	0...+70	<660		<35		TTL-TS					
TMS 2149-3 NL	Tix	18-DIP	NMOS	0...+70	<660		<35		TTL-TS					
TMS 2149-4 JL	Tix	18-DIC	NMOS	0...+70	<660		<45		TTL-TS					
TMS 2149-4 NL	Tix	18-DIP	NMOS	0...+70	<660		<45		TTL-TS					
TMS 2149-5 JL	Tix	18-DIC	NMOS	0...+70	<660		<55		TTL-TS					
TMS 2149-5 NL	Tix	18-DIP	NMOS	0...+70	<660		<55		TTL-TS					
TMS 2149-7 JL	Tix	18-DIC	NMOS	0...+70	<660		<70		TTL-TS					
TMS 2149-7 NL	Tix	18-DIP	NMOS	0...+70	<660		<70		TTL-TS					
2148 H	Int	18-DIP	NMOS	0...+70	<990		<70		TTL-TS					
2148 H-2	Int	18-DIP	NMOS	0...+70	<660		<45		TTL-TS					
2148 H-3	Int	18-DIP	NMOS	0...+70	<990		<55		TTL-TS					
2148 HL	Int	18-DIP	NMOS	0...+70	<687		<70		TTL-TS					
2148 HL-3	Int	18-DIP	NMOS	0...+70	<687		<55		TTL-TS					
2149 H	Int	18-DIP	NMOS	0...+70	<990		<70		TTL-TS					
2149 H-2	Int	18-DIP	NMOS	0...+70	<990		<45		TTL-TS					
2149 H-3	Int	18-DIP	NMOS	0...+70	<990		<55		TTL-TS					
2149 HL	Int	18-DIP	NMOS	0...+70	<687		<70		TTL-TS					
2149 HL-3	Int	18-DIP	NMOS	0...+70	<687		<55		TTL-TS					
μPD 2149 D	Nip	18-DIC	NMOS	0...+70	<990	<110	<55		TTL-TS					
μPD 2149 D-1	Nip	18-DIC	NMOS	0...+70	<990	<110	<45		TTL-TS					
μPD 2149 D-2	Nip	18-DIC	NMOS	0...+70	<990	<110	<35		TTL-TS					
2148	Herst. Manuf. Fabr. Prod. Fabr.	Gehäuse Case Boîtier Carcassa Cápsula	Techn. Techn. Techn. Techn.	T _U C	P _{typ}	P	t _{aa}	t _{ref}	Ausgang Output Sortie Uscita Salida					
										mW	standby mW	ns	ms	
Typ · Type · Tipo					\$mW/bit									
TMS 2149-3 FPL	Tix	18-PLCC	NMOS	0...+70	<660		<35		TTL-TS					
TMS 2149-4 FPL	Tix	18-PLCC	NMOS	0...+70	<660		<45		TTL-TS					
TMS 2149-5 FPL	Tix	18-PLCC	NMOS	0...+70	<660		<55		TTL-TS					
TMS 2149-7 FPL	Tix	18-PLCC	NMOS	0...+70	<660		<70		TTL-TS					

CS	W	D _n	Mode
H	X	Hi-Z	standby
L	H	data out	read
L	L	data in	write

2148

1024x4-Bit statisches RAM
 1024x4-Bit static RAM · 1024x4-Bit statique RAM
 1024x4-Bit RAM statico · 1024x4-Bit estática RAM

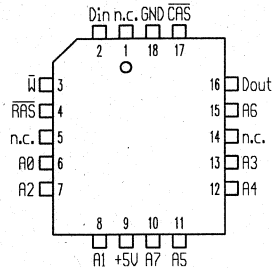

CS	W	D _n	Mode
H	X	Hi-Z	standby
L	H	data out	read
L	L	data in	write

2150

512x8-Bit Cache Address Komparator
 512 × 8-Bit Cache Address Komparator · 512 × 8-Bit Cache Address Komparator
 512 x 8-Bit Cache Address Komparator · 512 × 8-Bit Cache Address Komparator

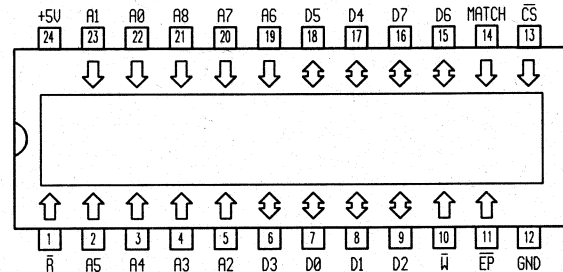

2148

Herst. Manuf. Fabr. Prod. Fabr.	Gehäuse Case Boîtier Carcassa Cápsula	Techn. Techn. Techn. Techn.	T _U C	P _{typ} mW	P standby mW	t _{aa} ns	t _{ref} ms	Ausgang Output Sortie Uscita Salida
Typ · Type · Tipo				\$mW/bit				

IMS 1223 A-25M
 IMS 1223 A-35M
 IMS 1223 A-45M

Inm 18-FLAT CMOS
 Inm 18-FLAT CMOS
 Inm 18-FLAT CMOS

-55...+125
 -55...+125
 -55...+125

<550 <82,5 <25
 <550 <82,5 <35
 <550 <82,5 <45

TTL-TS
 TTL-TS
 TTL-TS

2150

Herst. Manuf. Fabr. Prod. Fabr.	Gehäuse Case Boîtier Carcassa Cápsula	Techn. Techn. Techn. Techn.	T _U C	P _{typ} mW	P standby mW	t _{aa} ns	t _{ref} ms	Ausgang Output Sortie Uscita Salida
Typ · Type · Tipo				\$mW/bit				

TACT 2150-20 DW
 TACT 2150-20 JD
 TACT 2150-20 NT
 TACT 2150-30 DW
 TACT 2150-30 JD
 TACT 2150-30 NT

Tix
 Tix
 Tix
 Tix
 Tix
 Tix

24-FLAT
 24-DIC
 24-TDIP
 24-FLAT
 24-DIC
 24-TDIP

CMOS
 CMOS
 CMOS
 CMOS
 CMOS
 CMOS

0...+70
 0...+70
 0...+70
 0...+70
 0...+70
 0...+70

<523
 <523
 <523
 <523
 <523
 <523

<20
 <20
 <20
 <30
 <30
 <30

MATCH
 MATCH
 MATCH
 MATCH
 MATCH
 MATCH

2167	16384x1-Bit statisches RAM 16384x1-Bit static RAM · 16384x1-Bit statique RAM 16384x1-Bit RAM statico · 16384x1-Bit estática RAM				2167		Herst. Manuf. Fabr. Prod. Fabr.	Gehäuse Case Boîtier Carcassa Cápsula	Techn. Techn. Techn. Techn.	T _U C	P _{typ} mW	P _{standby} mW	t _{aa} ns	t _{ref} ms	Ausgang Output Sortie Uscita Salida																																																																																																																																																																																														
	Typ · Type · Tipo				\$mW/bit																																																																																																																																																																																																								
<table border="1" style="margin-left: auto; margin-right: auto;"> <thead> <tr> <th>CS</th> <th>W</th> <th>D_n</th> <th>Mode</th> </tr> </thead> <tbody> <tr> <td>H</td> <td>X</td> <td>Hi-Z</td> <td>standby</td> </tr> <tr> <td>L</td> <td>H</td> <td>data out</td> <td>read</td> </tr> <tr> <td>L</td> <td>L</td> <td>data in</td> <td>write</td> </tr> </tbody> </table>																CS	W	D _n	Mode	H	X	Hi-Z	standby	L	H	data out	read	L	L	data in	write																																																																																																																																																																														
CS	W	D _n	Mode																																																																																																																																																																																																										
H	X	Hi-Z	standby																																																																																																																																																																																																										
L	H	data out	read																																																																																																																																																																																																										
L	L	data in	write																																																																																																																																																																																																										
<table border="1" style="width: 100%; border-collapse: collapse;"> <thead> <tr> <th rowspan="2">2167</th> <th rowspan="2">Herst. Manuf. Fabr. Prod. Fabr.</th> <th rowspan="2">Gehäuse Case Boîtier Carcassa Cápsula</th> <th rowspan="2">Techn. Techn. Techn. Techn.</th> <th rowspan="2">T_UC</th> <th rowspan="2">P_{typ} mW</th> <th rowspan="2">P_{standby} mW</th> <th rowspan="2">t_{aa} ns</th> <th rowspan="2">t_{ref} ms</th> <th rowspan="2">Ausgang Output Sortie Uscita Salida</th> </tr> <tr> <th colspan="2">\$mW/bit</th> </tr> </thead> <tbody> <tr> <td>HM 6167</td> <td>Hit</td> <td>20-DIC</td> <td>CMOS</td> <td>0...+70</td> <td><330</td> <td><110</td> <td><70</td> <td></td> <td>TTL-TS</td> </tr> <tr> <td>HM 6167-6</td> <td>Hit</td> <td>20-DIC</td> <td>CMOS</td> <td>0...+70</td> <td><330</td> <td><110</td> <td><85</td> <td></td> <td>TTL-TS</td> </tr> <tr> <td>HM 6167-8</td> <td>Hit</td> <td>20-DIC</td> <td>CMOS</td> <td>0...+70</td> <td><330</td> <td><110</td> <td><100</td> <td></td> <td>TTL-TS</td> </tr> <tr> <td>HM 6167 H-45</td> <td>Hit</td> <td>20-DIC</td> <td>CMOS</td> <td>0...+70</td> <td><440</td> <td><11</td> <td><45</td> <td></td> <td>TTL-TS</td> </tr> <tr> <td>HM 6167 H-55</td> <td>Hit</td> <td>20-DIC</td> <td>CMOS</td> <td>0...+70</td> <td><440</td> <td><11</td> <td><55</td> <td></td> <td>TTL-TS</td> </tr> <tr> <td>HM 6167 HLP-45</td> <td>Hit</td> <td>20-DIP</td> <td>CMOS</td> <td>0...+70</td> <td><440</td> <td><55μ</td> <td><45</td> <td></td> <td>TTL-TS</td> </tr> <tr> <td>HM 6167 HLP-55</td> <td>Hit</td> <td>20-DIP</td> <td>CMOS</td> <td>0...+70</td> <td><440</td> <td><55μ</td> <td><55</td> <td></td> <td>TTL-TS</td> </tr> <tr> <td>HM 6167 HLP-70</td> <td>Hit</td> <td>20-DIP</td> <td>CMOS</td> <td>0...+70</td> <td><440</td> <td><55μ</td> <td><70</td> <td></td> <td>TTL-TS</td> </tr> </tbody> </table>																2167	Herst. Manuf. Fabr. Prod. Fabr.	Gehäuse Case Boîtier Carcassa Cápsula	Techn. Techn. Techn. Techn.	T _U C	P _{typ} mW	P _{standby} mW	t _{aa} ns	t _{ref} ms	Ausgang Output Sortie Uscita Salida	\$mW/bit		HM 6167	Hit	20-DIC	CMOS	0...+70	<330	<110	<70		TTL-TS	HM 6167-6	Hit	20-DIC	CMOS	0...+70	<330	<110	<85		TTL-TS	HM 6167-8	Hit	20-DIC	CMOS	0...+70	<330	<110	<100		TTL-TS	HM 6167 H-45	Hit	20-DIC	CMOS	0...+70	<440	<11	<45		TTL-TS	HM 6167 H-55	Hit	20-DIC	CMOS	0...+70	<440	<11	<55		TTL-TS	HM 6167 HLP-45	Hit	20-DIP	CMOS	0...+70	<440	<55μ	<45		TTL-TS	HM 6167 HLP-55	Hit	20-DIP	CMOS	0...+70	<440	<55μ	<55		TTL-TS	HM 6167 HLP-70	Hit	20-DIP	CMOS	0...+70	<440	<55μ	<70		TTL-TS																																																																																																		
2167	Herst. Manuf. Fabr. Prod. Fabr.	Gehäuse Case Boîtier Carcassa Cápsula	Techn. Techn. Techn. Techn.	T _U C	P _{typ} mW	P _{standby} mW	t _{aa} ns	t _{ref} ms	Ausgang Output Sortie Uscita Salida																																																																																																																																																																																																				
										\$mW/bit																																																																																																																																																																																																			
HM 6167	Hit	20-DIC	CMOS	0...+70	<330	<110	<70		TTL-TS																																																																																																																																																																																																				
HM 6167-6	Hit	20-DIC	CMOS	0...+70	<330	<110	<85		TTL-TS																																																																																																																																																																																																				
HM 6167-8	Hit	20-DIC	CMOS	0...+70	<330	<110	<100		TTL-TS																																																																																																																																																																																																				
HM 6167 H-45	Hit	20-DIC	CMOS	0...+70	<440	<11	<45		TTL-TS																																																																																																																																																																																																				
HM 6167 H-55	Hit	20-DIC	CMOS	0...+70	<440	<11	<55		TTL-TS																																																																																																																																																																																																				
HM 6167 HLP-45	Hit	20-DIP	CMOS	0...+70	<440	<55μ	<45		TTL-TS																																																																																																																																																																																																				
HM 6167 HLP-55	Hit	20-DIP	CMOS	0...+70	<440	<55μ	<55		TTL-TS																																																																																																																																																																																																				
HM 6167 HLP-70	Hit	20-DIP	CMOS	0...+70	<440	<55μ	<70		TTL-TS																																																																																																																																																																																																				
<table border="1" style="width: 100%; border-collapse: collapse;"> <tbody> <tr> <td style="width: 15%;">HM 6167 HP-45</td> <td style="width: 5%;">Hit</td> <td style="width: 10%;">20-DIP</td> <td style="width: 10%;">CMOS</td> <td style="width: 10%;">0...+70</td> <td style="width: 10%;"><440</td> <td style="width: 10%;"><11</td> <td style="width: 10%;"><45</td> <td style="width: 10%;"></td> <td style="width: 10%;">TTL-TS</td> </tr> <tr> <td>HM 6167 HP-55</td> <td>Hit</td> <td>20-DIP</td> <td>CMOS</td> <td>0...+70</td> <td><440</td> <td><11</td> <td><55</td> <td></td> <td>TTL-TS</td> </tr> <tr> <td>HM 6167 HP-70</td> <td>Hit</td> <td>20-DIP</td> <td>CMOS</td> <td>0...+70</td> <td><330</td> <td><11</td> <td><70</td> <td></td> <td>TTL-TS</td> </tr> <tr> <td>HM 6167 LP</td> <td>Hit</td> <td>20-DIP</td> <td>CMOS</td> <td>0...+70</td> <td><330</td> <td><0,275</td> <td><70</td> <td></td> <td>TTL-TS</td> </tr> <tr> <td>HM 6167 LP-6</td> <td>Hit</td> <td>20-DIP</td> <td>CMOS</td> <td>0...+70</td> <td><330</td> <td><0,275</td> <td><85</td> <td></td> <td>TTL-TS</td> </tr> <tr> <td>HM 6167 LP-8</td> <td>Hit</td> <td>20-DIP</td> <td>CMOS</td> <td>0...+70</td> <td><330</td> <td><0,275</td> <td><100</td> <td></td> <td>TTL-TS</td> </tr> <tr> <td>HM 6167 P</td> <td>Hit</td> <td>20-DIP</td> <td>CMOS</td> <td>0...+70</td> <td>150</td> <td>25</td> <td><70</td> <td></td> <td>TTL-TS</td> </tr> <tr> <td>HM 6167 P-6</td> <td>Hit</td> <td>20-DIP</td> <td>CMOS</td> <td>0...+70</td> <td>150</td> <td>25</td> <td><85</td> <td></td> <td>TTL-TS</td> </tr> <tr> <td>HM 6167 P-8</td> <td>Hit</td> <td>20-DIP</td> <td>CMOS</td> <td>0...+70</td> <td>150</td> <td>25</td> <td><100</td> <td></td> <td>TTL-TS</td> </tr> <tr> <td>HM 6267 LP-35</td> <td>Hit</td> <td>20-DIP</td> <td>CMOS</td> <td>0...+70</td> <td><550</td> <td><0,275</td> <td><35</td> <td></td> <td>TTL-TS</td> </tr> <tr> <td>HM 6267 LP-45</td> <td>Hit</td> <td>20-DIP</td> <td>CMOS</td> <td>0...+70</td> <td><440</td> <td><0,275</td> <td><45</td> <td></td> <td>TTL-TS</td> </tr> <tr> <td>HM 6267 P-35</td> <td>Hit</td> <td>20-DIP</td> <td>CMOS</td> <td>0...+70</td> <td><550</td> <td><11</td> <td><35</td> <td></td> <td>TTL-TS</td> </tr> <tr> <td>HM 6267 P-45</td> <td>Hit</td> <td>20-DIP</td> <td>CMOS</td> <td>0...+70</td> <td><440</td> <td><11</td> <td><45</td> <td></td> <td>TTL-TS</td> </tr> <tr> <td>MK 41H66 N-20</td> <td>Tho</td> <td>20-DIP</td> <td>CMOS</td> <td>0...+70</td> <td><550</td> <td></td> <td><20</td> <td></td> <td>TTL-TS</td> </tr> <tr> <td>MK 41H66 N-25</td> <td>Tho</td> <td>20-DIP</td> <td>CMOS</td> <td>0...+70</td> <td><550</td> <td></td> <td><25</td> <td></td> <td>TTL-TS</td> </tr> <tr> <td>MK 41H66 N-35</td> <td>Tho</td> <td>20-DIP</td> <td>CMOS</td> <td>0...+70</td> <td><550</td> <td></td> <td><35</td> <td></td> <td>TTL-TS</td> </tr> <tr> <td>MK 41H66 P-20</td> <td>Tho</td> <td>20-DIC</td> <td>CMOS</td> <td>0...+70</td> <td><550</td> <td></td> <td><20</td> <td></td> <td>TTL-TS</td> </tr> <tr> <td>MK 41H66 P-25</td> <td>Tho</td> <td>20-DIC</td> <td>CMOS</td> <td>0...+70</td> <td><550</td> <td></td> <td><25</td> <td></td> <td>TTL-TS</td> </tr> <tr> <td>MK 41H66 P-35</td> <td>Tho</td> <td>20-DIC</td> <td>CMOS</td> <td>0...+70</td> <td><550</td> <td></td> <td><35</td> <td></td> <td>TTL-TS</td> </tr> </tbody> </table>																HM 6167 HP-45	Hit	20-DIP	CMOS	0...+70	<440	<11	<45		TTL-TS	HM 6167 HP-55	Hit	20-DIP	CMOS	0...+70	<440	<11	<55		TTL-TS	HM 6167 HP-70	Hit	20-DIP	CMOS	0...+70	<330	<11	<70		TTL-TS	HM 6167 LP	Hit	20-DIP	CMOS	0...+70	<330	<0,275	<70		TTL-TS	HM 6167 LP-6	Hit	20-DIP	CMOS	0...+70	<330	<0,275	<85		TTL-TS	HM 6167 LP-8	Hit	20-DIP	CMOS	0...+70	<330	<0,275	<100		TTL-TS	HM 6167 P	Hit	20-DIP	CMOS	0...+70	150	25	<70		TTL-TS	HM 6167 P-6	Hit	20-DIP	CMOS	0...+70	150	25	<85		TTL-TS	HM 6167 P-8	Hit	20-DIP	CMOS	0...+70	150	25	<100		TTL-TS	HM 6267 LP-35	Hit	20-DIP	CMOS	0...+70	<550	<0,275	<35		TTL-TS	HM 6267 LP-45	Hit	20-DIP	CMOS	0...+70	<440	<0,275	<45		TTL-TS	HM 6267 P-35	Hit	20-DIP	CMOS	0...+70	<550	<11	<35		TTL-TS	HM 6267 P-45	Hit	20-DIP	CMOS	0...+70	<440	<11	<45		TTL-TS	MK 41H66 N-20	Tho	20-DIP	CMOS	0...+70	<550		<20		TTL-TS	MK 41H66 N-25	Tho	20-DIP	CMOS	0...+70	<550		<25		TTL-TS	MK 41H66 N-35	Tho	20-DIP	CMOS	0...+70	<550		<35		TTL-TS	MK 41H66 P-20	Tho	20-DIC	CMOS	0...+70	<550		<20		TTL-TS	MK 41H66 P-25	Tho	20-DIC	CMOS	0...+70	<550		<25		TTL-TS	MK 41H66 P-35	Tho	20-DIC	CMOS	0...+70	<550		<35		TTL-TS
HM 6167 HP-45	Hit	20-DIP	CMOS	0...+70	<440	<11	<45		TTL-TS																																																																																																																																																																																																				
HM 6167 HP-55	Hit	20-DIP	CMOS	0...+70	<440	<11	<55		TTL-TS																																																																																																																																																																																																				
HM 6167 HP-70	Hit	20-DIP	CMOS	0...+70	<330	<11	<70		TTL-TS																																																																																																																																																																																																				
HM 6167 LP	Hit	20-DIP	CMOS	0...+70	<330	<0,275	<70		TTL-TS																																																																																																																																																																																																				
HM 6167 LP-6	Hit	20-DIP	CMOS	0...+70	<330	<0,275	<85		TTL-TS																																																																																																																																																																																																				
HM 6167 LP-8	Hit	20-DIP	CMOS	0...+70	<330	<0,275	<100		TTL-TS																																																																																																																																																																																																				
HM 6167 P	Hit	20-DIP	CMOS	0...+70	150	25	<70		TTL-TS																																																																																																																																																																																																				
HM 6167 P-6	Hit	20-DIP	CMOS	0...+70	150	25	<85		TTL-TS																																																																																																																																																																																																				
HM 6167 P-8	Hit	20-DIP	CMOS	0...+70	150	25	<100		TTL-TS																																																																																																																																																																																																				
HM 6267 LP-35	Hit	20-DIP	CMOS	0...+70	<550	<0,275	<35		TTL-TS																																																																																																																																																																																																				
HM 6267 LP-45	Hit	20-DIP	CMOS	0...+70	<440	<0,275	<45		TTL-TS																																																																																																																																																																																																				
HM 6267 P-35	Hit	20-DIP	CMOS	0...+70	<550	<11	<35		TTL-TS																																																																																																																																																																																																				
HM 6267 P-45	Hit	20-DIP	CMOS	0...+70	<440	<11	<45		TTL-TS																																																																																																																																																																																																				
MK 41H66 N-20	Tho	20-DIP	CMOS	0...+70	<550		<20		TTL-TS																																																																																																																																																																																																				
MK 41H66 N-25	Tho	20-DIP	CMOS	0...+70	<550		<25		TTL-TS																																																																																																																																																																																																				
MK 41H66 N-35	Tho	20-DIP	CMOS	0...+70	<550		<35		TTL-TS																																																																																																																																																																																																				
MK 41H66 P-20	Tho	20-DIC	CMOS	0...+70	<550		<20		TTL-TS																																																																																																																																																																																																				
MK 41H66 P-25	Tho	20-DIC	CMOS	0...+70	<550		<25		TTL-TS																																																																																																																																																																																																				
MK 41H66 P-35	Tho	20-DIC	CMOS	0...+70	<550		<35		TTL-TS																																																																																																																																																																																																				

2167	16384x1-Bit statisches RAM 16384x1-Bit static RAM · 16384x1-Bit statique RAM 16384x1-Bit RAM statico · 16384x1-Bit estática RAM					2167		Herst. Manuf. Fabr. Prod. Fabr.	Gehäuse Case Boítier Carcassa Cápsula	Techn. Techn. Techn. Techn.	T _U C	P _{typ} mW	P standby mW	t _{aa} ns	t _{ref} ms	Ausgang Output Sortie Uscita Salida																				
	Typ · Type · Tipo	\$mW/bit																																		
<table border="1"> <thead> <tr> <th>CE</th> <th>W</th> <th>Dout</th> <th>Power</th> <th>Mode</th> </tr> </thead> <tbody> <tr> <td>H</td> <td>X</td> <td>Hi-Z</td> <td>standby</td> <td>not selected</td> </tr> <tr> <td>L</td> <td>L</td> <td>Hi-Z</td> <td>active</td> <td>write</td> </tr> <tr> <td>L</td> <td>H</td> <td>data out</td> <td>active</td> <td>read</td> </tr> </tbody> </table>																	CE	W	Dout	Power	Mode	H	X	Hi-Z	standby	not selected	L	L	Hi-Z	active	write	L	H	data out	active	read
CE	W	Dout	Power	Mode																																
H	X	Hi-Z	standby	not selected																																
L	L	Hi-Z	active	write																																
L	H	data out	active	read																																
2167	Herst. Manuf. Fabr. Prod. Fabr.	Gehäuse Case Boítier Carcassa Cápsula	Techn. Techn. Techn. Techn.	T _U C	P _{typ} mW	P standby mW	t _{aa} ns	t _{ref} ms	Ausgang Output Sortie Uscita Salida																											
Typ · Type · Tipo					\$mW/bit																															
Am 2167-45	Amd	20-DIP	NMOS	0...+70	<660		<45		TTL-TS																											
Am 2167-55	Amd	20-DIP	NMOS	0...+70	<660		<55		TTL-TS																											
Am 2167-70	Amd	20-DIP	NMOS	0...+70	<660		<70		TTL-TS																											
F 3567-55	Fch	20-DIP	NMOS	0...+70	625		<55		TTL-TS																											
HM1 65262 -2	Mhs	20-DIC	CMOS	-55...+125	<275	<27,5	<85		TTL-TS																											
HM1 65262 -5	Mhs	20-DIC	CMOS	0...+70	<275	<11	<70		TTL-TS																											
HM1 65262 -9	Mhs	20-DIC	CMOS	-40...+85	<275	<16,5	<85		TTL-TS																											
HM1 65262 B-2	Mhs	20-DIC	CMOS	-55...+125	<275	<27,5	<70		TTL-TS																											
HM3 65262 B-5	Mhs	20-DIC	CMOS	0...+70	<275	<11	<55		TTL-TS																											
HM3 65262 B-9	Mhs	20-DIC	CMOS	-40...+85	<275	<16,5	<70		TTL-TS																											
HM3 65262 C-2	Mhs	20-DIP	CMOS	-55...+125	<275	<27,5	<85		TTL-TS																											
HM3 65262 C-5	Mhs	20-DIP	CMOS	0...+70	<275	<11	<70		TTL-TS																											
HM3 65262 C-9	Mhs	20-DIP	CMOS	-40...+85	<275	<16,5	<85		TTL-TS																											
HM3 65767 E-5	Mhs	20-DIP	CMOS	0...+70	<385	<55	<15		TTL-TS																											
HM3 65767 F-5	Mhs	20-DIP	CMOS	0...+70	<385	<55	<20		TTL-TS																											
HM3 65767 H-2	Mhs	20-DIP	CMOS	-55...+125	<440	<110	<25		TTL-TS																											
HM3 65767 H-5	Mhs	20-DIP	CMOS	0...+70	<385	<110	<25		TTL-TS																											
HM3 65767 K-2	Mhs	20-DIP	CMOS	-55...+125	<385	<110	<35		TTL-TS																											
HM3 65767 K-5	Mhs	20-DIP	CMOS	0...+70	<385	<110	<35		TTL-TS																											
HM3 65767 M-2	Mhs	20-DIP	CMOS	-55...+125	<275	<110	<45		TTL-TS																											
HM3 65767 M-5	Mhs	20-DIP	CMOS	0...+70	<275	<82,5	<45		TTL-TS																											
HM3 65767 N-2	Mhs	20-DIP	CMOS	-55...+125	<385	<110	<55		TTL-TS																											
HM3 65767 N-5	Mhs	20-DIP	CMOS	0...+70	<495	<165	<55		TTL-TS																											
HMT 65767 E-5	Mhs	20-FLAT	CMOS	0...+70	<385	<55	<15		TTL-TS																											
HMT 65767 F-5	Mhs	20-FLAT	CMOS	0...+70	<385	<55	<20		TTL-TS																											
HMT 65767 H-2	Mhs	20-FLAT	CMOS	-55...+125	<440	<110	<25		TTL-TS																											

2167	Herst. Manuf. Fabr. Prod. Fabr.	Gehäuse Case Boitler Carcassa Cápsula	Techn. Techn. Techn. Techn.	T _U C	P _{typ} mW	P standby mW	t _{aa} ns	t _{ref} ms	Ausgang Output Sortie Uscita Salida	2167	Herst. Manuf. Fabr. Prod. Fabr.	Gehäuse Case Boitler Carcassa Cápsula	Techn. Techn. Techn. Techn.	T _U C	P _{typ} mW	P standby mW	t _{aa} ns	t _{ref} ms	Ausgang Output Sortie Uscita Salida	
										Typ · Type · Tipo										Typ · Type · Tipo
										\$mW/bit										\$mW/bit
HMT 65767 H-5	Mhs	20-FLAT	CMOS	0...+70	<385	<110	<25		TTL-TS	MK 41H67 N-35	Tho	20-DIP	CMOS	0...+70	<550	<55	<35		TTL-TS	
HMT 65767 K-2	Mhs	20-FLAT	CMOS	-55...+125	<385	<110	<35		TTL-TS	MK 41H67 P-20	Tho	20-DIC	CMOS	0...+70	<550	<55	<20		TTL-TS	
HMT 65767 K-5	Mhs	20-FLAT	CMOS	0...+70	<385	<110	<35		TTL-TS	MK 41H67 P-25	Tho	20-DIC	CMOS	0...+70	<550	<55	<25		TTL-TS	
HMT 65767 M-2	Mhs	20-FLAT	CMOS	-55...+125	<275	<110	<45		TTL-TS	MK 41H67 P-35	Tho	20-DIC	CMOS	0...+70	<550	<55	<35		TTL-TS	
HMT 65767 M-5	Mhs	20-FLAT	CMOS	0...+70	<275	<82,5	<45		TTL-TS	TMS 2167-4 JL	Tix	20-DIC	NMOS	0...+70	<660	<110	<45		TTL-TS	
HMT 65767 N-2	Mhs	20-FLAT	CMOS	-55...+125	<385	<110	<55		TTL-TS	TMS 2167-4 NL	Tix	20-DIP	NMOS	0...+70	<660	<110	<45		TTL-TS	
HMT 65767 N-5	Mhs	20-FLAT	CMOS	0...+70	<495	<165	<55		TTL-TS	TMS 2167-5 JL	Tix	20-DIC	NMOS	0...+70	<660	<110	<55		TTL-TS	
IMS 1400 S-45M	Inm	20-DIC	CMOS	-55...+125	<660	<165	<45		TTL-TS	TMS 2167-5 NL	Tix	20-DIP	NMOS	0...+70	<660	<110	<55		TTL-TS	
IMS 1400 S-55M	Inm	20-DIC	CMOS	-55...+125	<660	<165	<55		TTL-TS	TMS 2167-7 JL	Tix	20-DIC	NMOS	0...+70	<660	<110	<70		TTL-TS	
IMS 1400 S-70M	Inm	20-DIC	CMOS	-55...+125	<660	<165	<70		TTL-TS	TMS 2167-7 NL	Tix	20-DIP	NMOS	0...+70	<660	<110	<70		TTL-TS	
IMS 1403 LS-35M	Inm	20-DIC	CMOS	-55...+125	<412,5	<82,5	<35		TTL-TS	TS 6167 N-45	Tho	20-DIP	CMOS	0...+70	<440	<11	<45		TTL-TS	
IMS 1403 LS-45M	Inm	20-DIC	CMOS	-55...+125	<412,5	<82,5	<45		TTL-TS	TS 6167 N-55	Tho	20-DIP	CMOS	0...+70	<440	<11	<55		TTL-TS	
IMS 1403 LS-55M	Inm	20-DIC	CMOS	-55...+125	<412,5	<82,5	<55		TTL-TS	TS 6167 N-70	Tho	20-DIP	CMOS	0...+70	<440	<11	<70		TTL-TS	
IMS 1403 P-25	Inm	20-DIP	CMOS	0...+70	<412,5	<82,5	<25		TTL-TS	TS 6167 P-45	Tho	20-DIC	CMOS	0...+70	<440	<11	<45		TTL-TS	
IMS 1403 P-35	Inm	20-DIP	CMOS	0...+70	<412,5	<82,5	<35		TTL-TS	TS 6167 P-55	Tho	20-DIC	CMOS	0...+70	<440	<11	<55		TTL-TS	
IMS 1403 P-45	Inm	20-DIP	CMOS	0...+70	<412,5	<82,5	<45		TTL-TS	TS 6167 P-70	Tho	20-DIC	CMOS	0...+70	<440	<11	<70		TTL-TS	
IMS 1403 P-55	Inm	20-DIP	CMOS	0...+70	<412,5	<82,5	<55		TTL-TS	2167-55	Int	20-DIP	NMOS	0...+70	<385	<55	<70		TTL-TS	
IMS 1403 S-25	Inm	20-DIC	CMOS	0...+70	<412,5	<82,5	<25		TTL-TS	2167-70	Int	20-DIP	NMOS	0...+70	<385	<55	<70		TTL-TS	
IMS 1403 S-35	Inm	20-DIC	CMOS	0...+70	<412,5	<82,5	<35		TTL-TS	2167 L-10	Int	20-DIP	NMOS	0...+70	<275	<100	<70		TTL-TS	
IMS 1403 S-35M	Inm	20-DIC	CMOS	-55...+125	<412,5	<82,5	<35		TTL-TS	2167 L-70	Int	20-DIP	NMOS	0...+70	<275	<70	<70		TTL-TS	
IMS 1403 S-45	Inm	20-DIC	CMOS	0...+70	<412,5	<82,5	<45		TTL-TS	μPD 2167 D-2	Nip	20-DIC	NMOS	0...+70	<990	<110	<70		TTL-TS	
IMS 1403 S-45M	Inm	20-DIC	CMOS	-55...+125	<412,5	<82,5	<45		TTL-TS	μPD 2167 D-3	Nip	20-DIC	NMOS	0...+70	<990	<110	<55		TTL-TS	
IMS 1403 S-55	Inm	20-DIC	CMOS	0...+70	<412,5	<82,5	<55		TTL-TS											
IMS 1403 S-55M	Inm	20-DIC	CMOS	-55...+125	<412,5	<82,5	<55		TTL-TS											
M5M2167 S-55	Mit	20-DIP	NMOS	0...+70	600		<55		TTL-TS											
M5M2167 S-70	Mit	20-DIP	NMOS	0...+70	600		<70		TTL-TS											
M5M 21C67 P-45	Mit	20-DIP	CMOS	0...+70	<275	<110	<45		TTL-TS											
M5M 21C67 P-55	Mit	20-DIP	CMOS	0...+70	<275	<110	<55		TTL-TS											
MB 8167-45	Fui	20-DIP	NMOS	0...+70	<660		<45		TTL-TS											
MB 8167-55	Fui	20-DIP	NMOS	0...+70	<660		<55		TTL-TS											
MB 8167-70	Fui	20-DIP	NMOS	0...+70	<660		<70		TTL-TS											
MCM 2167 L-55	Mot	20-DIC	NMOS				<55		TTL-TS											
MCM 2167 L-70	Mot	20-DIC	NMOS				<70		TTL-TS											
MCM 2167 L-85	Mot	20-DIC	NMOS				<85		TTL-TS											
MCM 2167 L-100	Mot	20-DIC	NMOS				<100		TTL-TS											
MK 41H67 N-20	Tho	20-DIP	CMOS	0...+70	<550	<55	<20		TTL-TS											
MK 41H67 N-25	Tho	20-DIP	CMOS	0...+70	<550	<55	<25		TTL-TS											

2167

16384x1-Bit statisches RAM

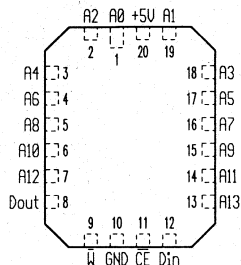
16384x1-Bit static RAM · 16384x1-Bit statique RAM
16384x1-Bit RAM statico · 16384x1-Bit estática RAM

CE	W	Dout	Power	Mode
H	X	Hi-Z	standby	not selected
L	L	Hi-Z	active	write
L	H	data out	active	read

2167

Typ · Type · Tipo

2167	Herst. Manuf. Fabr. Prod. Fabr.	Gehäuse Case Boitier Carcassa Cápsula	Techn. Techn. Techn. Techn.	T _U C	P _{typ}	P	t _{aa} ns	t _{ref} ms	Ausgang Output Sortie Uscita Salida
					mW	standby mW			
HM4 65262 C-2	Mhs	20-LCC	CMOS	-55...+125	<275	<27,5	<85		TTL-TS
HM4 65262 C-5	Mhs	20-LCC	CMOS	0...+70	<275	<11	<70		TTL-TS
HM4 65262 C-9	Mhs	20-LCC	CMOS	-40...+85	<275	<16,5	<85		TTL-TS
HM4 65767 E-5	Mhs	20-LCC	CMOS	0...+70	<385	<55	<15		TTL-TS
HM4 65767 F-5	Mhs	20-LCC	CMOS	0...+70	<385	<55	<20		TTL-TS
HM4 65767 H-2	Mhs	20-LCC	CMOS	-55...+125	<440	<110	<25		TTL-TS
HM4 65767 H-5	Mhs	20-LCC	CMOS	0...+70	<385	<110	<25		TTL-TS
HM4 65767 K-2	Mhs	20-LCC	CMOS	-55...+125	<385	<110	<35		TTL-TS
HM4 65767 K-5	Mhs	20-LCC	CMOS	0...+70	<385	<110	<35		TTL-TS
HM4 65767 M-2	Mhs	20-LCC	CMOS	-55...+125	<275	<110	<45		TTL-TS
HM4 65767 M-5	Mhs	20-LCC	CMOS	0...+70	<275	<82,5	<45		TTL-TS
HM4 65767 N-2	Mhs	20-LCC	CMOS	-55...+125	<385	<110	<55		TTL-TS
HM4 65767 N-5	Mhs	20-LCC	CMOS	0...+70	<495	<165	<55		TTL-TS
IMS 1400 N-45M	Inm	20-LCC	CMOS	-55...+125	<660	<165	<45		TTL-TS
IMS 1400 N-55M	Inm	20-LCC	CMOS	-55...+125	<660	<165	<55		TTL-TS
IMS 1400 N-70M	Inm	20-LCC	CMOS	-55...+125	<660	<165	<70		TTL-TS
IMS 1403 LN-35M	Inm	20-LCC	CMOS	-55...+125	<412,5	<82,5	<35		TTL-TS
IMS 1403 LN-45M	Inm	20-LCC	CMOS	-55...+125	<412,5	<82,5	<45		TTL-TS
IMS 1403 LN-55M	Inm	20-LCC	CMOS	-55...+125	<412,5	<82,5	<55		TTL-TS
IMS 1403 N-35M	Inm	20-LCC	CMOS	-55...+125	<412,5	<82,5	<35		TTL-TS
IMS 1403 N-45M	Inm	20-LCC	CMOS	-55...+125	<412,5	<82,5	<45		TTL-TS
IMS 1403 N-55M	Inm	20-LCC	CMOS	-55...+125	<412,5	<82,5	<55		TTL-TS
IMS 1403 W-25	Inm	20-LCC	CMOS	0...+70	<412,5	<82,5	<25		TTL-TS
IMS 1403 W-35	Inm	20-LCC	CMOS	0...+70	<412,5	<82,5	<35		TTL-TS
IMS 1403 W-45	Inm	20-LCC	CMOS	0...+70	<412,5	<82,5	<45		TTL-TS
IMS 1403 W-55	Inm	20-LCC	CMOS	0...+70	<412,5	<82,5	<55		TTL-TS
MK 41H66 E-20	Tho	20-LCC	CMOS	0...+70	<550	<55	<20		TTL-TS
MK 41H66 E-25	Tho	20-LCC	CMOS	0...+70	<550	<55	<25		TTL-TS
MK 41H66 E-35	Tho	20-LCC	CMOS	0...+70	<550	<55	<35		TTL-TS
MK 41H67 E-20	Tho	20-LCC	CMOS	0...+70	<550	<55	<20		TTL-TS
MK 41H67 E-25	Tho	20-LCC	CMOS	0...+70	<550	<55	<25		TTL-TS
MK 41H67 E-35	Tho	20-LCC	CMOS	0...+70	<550	<55	<35		TTL-TS
TS 6167 E-45	Tho	20-LCC	CMOS	0...+70	<440	<11	<45		TTL-TS
TS 6167 E-55	Tho	20-LCC	CMOS	0...+70	<440	<11	<55		TTL-TS
TS 6167 E-70	Tho	20-LCC	CMOS	0...+70	<440	<11	<70		TTL-TS

2167

Typ · Type · Tipo

2167	Herst. Manuf. Fabr. Prod. Fabr.	Gehäuse Case Boitier Carcassa Cápsula	Techn. Techn. Techn. Techn.	T _U C	P _{typ}	P	t _{aa} ns	t _{ref} ms	Ausgang Output Sortie Uscita Salida
					mW	standby mW			
HM 6267 CG-35	Hit	20-LCC	CMOS	0...+70	<550	<11	<35		TTL-TS
HM 6267 CG-45	Hit	20-LCC	CMOS	0...+70	<440	<11	<45		TTL-TS
HM4 65262 -2	Mhs	20-LCC	CMOS	-55...+125	<275	<27,5	<85		TTL-TS
HM4 65262 -5	Mhs	20-LCC	CMOS	0...+70	<275	<11	<70		TTL-TS
HM4 65262 -9	Mhs	20-LCC	CMOS	-40...+85	<275	<16,5	<85		TTL-TS
HM4 65262 B-2	Mhs	20-LCC	CMOS	-55...+125	<275	<27,5	<70		TTL-TS
HM4 65262 B-5	Mhs	20-LCC	CMOS	0...+70	<275	<11	<55		TTL-TS
HM4 65262 B-9	Mhs	20-LCC	CMOS	-40...+85	<275	<16,5	<70		TTL-TS

2168	4096x4-Bit statisches RAM				2168				Ausgang Output Sortie Uscita Salida																				
	4096x4-Bit static RAM · 4096x4-Bit statique RAM 4096x4-Bit RAM statico · 4096x4-Bit estática RAM				Typ · Type · Tipo					T _{JC}	P _{typ} mW	P standby mW	t _{aa} ns	t _{ref} ms															
															\$mW/bit														
<table border="1"> <thead> <tr> <th>CE</th> <th>W</th> <th>D_{out}</th> <th>Power</th> <th>Mode</th> </tr> </thead> <tbody> <tr> <td>H</td> <td>X</td> <td>Hi-Z</td> <td>standby</td> <td>not selected</td> </tr> <tr> <td>L</td> <td>L</td> <td>Hi-Z</td> <td>active</td> <td>write</td> </tr> <tr> <td>L</td> <td>H</td> <td>data out</td> <td>active</td> <td>read</td> </tr> </tbody> </table>										CE	W	D _{out}	Power	Mode	H	X	Hi-Z	standby	not selected	L	L	Hi-Z	active	write	L	H	data out	active	read
CE	W	D _{out}	Power	Mode																									
H	X	Hi-Z	standby	not selected																									
L	L	Hi-Z	active	write																									
L	H	data out	active	read																									
2168	Herst. Manuf. Fabr. Prod. Fabr.	Gehäuse Case Böttler Carcassa Cápsula	Techn. Techn. Techn. Techn.	T _{JC}	P _{typ} mW	P standby mW	t _{aa} ns	t _{ref} ms	Ausgang Output Sortie Uscita Salida																				
Typ · Type · Tipo					\$mW/bit																								
IMS 1423 S-35M	Inm	20-DIC	CMOS	-55...+125	<660	<165	<55		TTL-TS																				
IMS 1423 S-45	Inm	20-DIC	CMOS	0...+70	<550	<82,5	<45		TTL-TS																				
IMS 1423 S-45M	Inm	20-DIC	CMOS	-55...+125	<660	<110	<45		TTL-TS																				
IMS 1423 S-55	Inm	20-DIC	CMOS	0...+70	<550	<82,5	<55		TTL-TS																				
IMS 1423 S-55M	Inm	20-DIC	CMOS	-55...+125	<605	<110	<55		TTL-TS																				
M5M 21C68 P-45	Mit	20-DIP	CMOS	0...+70	<275	<110	<45		TTL-TS																				
M5M 21C68 P-55	Mit	20-DIP	CMOS	0...+70	<275	<110	<55		TTL-TS																				
MCM 1423 P-45	Mot	20-DIP	CMOS	0...+70	<440	<11	<45		TTL-TS																				
MCM 6168 P-45	Mot	20-DIP	CMOS	0...+70	<440	<11	<45		TTL-TS																				
MCM 6168 P-55	Mot	20-DIP	CMOS	0...+70	<440	<11	<55		TTL-TS																				
MCM 6168 P-70	Mot	20-DIP	CMOS	0...+70	<440	<11	<70		TTL-TS																				
MCM 6268 P-25	Mot	20-DIP	CMOS	0...+70	<660	<110	<25		TTL-TS																				
MCM 6268 P-35	Mot	20-DIP	CMOS	0...+70	<605	<110	<35		TTL-TS																				
MK 41H68 N-20	Tho	20-DIP	CMOS	0...+70	<550	<44	<20		TTL-TS																				
MK 41H68 N-25	Tho	20-DIP	CMOS	0...+70	<550	<44	<25		TTL-TS																				
MK 41H68 N-35	Tho	20-DIP	CMOS	0...+70	<550	<44	<35		TTL-TS																				
MK 41H68 P-20	Tho	20-DIC	CMOS	0...+70	<550	<44	<20		TTL-TS																				
MK 41H68 P-25	Tho	20-DIC	CMOS	0...+70	<550	<44	<25		TTL-TS																				
MK 41H68 P-35	Tho	20-DIC	CMOS	0...+70	<550	<44	<35		TTL-TS																				
MKB 41H68 P-825	Tho	20-DIP	CMOS	-55...+125	<550	<33	<25		TTL-TS																				
MKB 41H68 P-835	Tho	20-DIP	CMOS	-55...+125	<550	<33	<35		TTL-TS																				
MKB 41H68 P-845	Tho	20-DIP	CMOS	-55...+125	<550	<33	<45		TTL-TS																				
TMS 2168-4 JL	Tix	20-DIC	NMOS	0...+70			<45		TTL-TS																				
TMS 2168-4 NL	Tix	20-DIP	NMOS	0...+70			<45		TTL-TS																				
TMS 2168-5 JL	Tix	20-DIC	NMOS	0...+70			<55		TTL-TS																				
TMS 2168-5 NL	Tix	20-DIP	NMOS	0...+70			<55		TTL-TS																				
TMS 2168-7 JL	Tix	20-DIC	NMOS	0...+70			<70		TTL-TS																				
TMS 2168-7 NL	Tix	20-DIP	NMOS	0...+70			<70		TTL-TS																				
TS 6168 N-45	Tho	20-DIP	CMOS	0...+70	<495	<11	<45		TTL-TS																				
TS 6168 N-55	Tho	20-DIP	CMOS	0...+70	<495	<11	<55		TTL-TS																				
TS 6168 N-70	Tho	20-DIP	CMOS	0...+70	<495	<11	<70		TTL-TS																				
TS 6168 P-45	Tho	20-DIC	CMOS	0...+70	<495	<11	<45		TTL-TS																				
TS 6168 P-55	Tho	20-DIC	CMOS	0...+70	<495	<11	<55		TTL-TS																				
TS 6168 P-70	Tho	20-DIC	CMOS	0...+70	<495	<11	<70		TTL-TS																				
6168-55 BRAJC	Mot	20-DIC	CMOS	-55...+125	<495	<110	<55		TTL-TS																				
6168-55 BYAJC	Mot	20-FLAT	CMOS	-55...+125	<495	<110	<55		TTL-TS																				
6168-70 BRAJC	Mot	20-DIC	CMOS	-55...+125	<495	<110	<70		TTL-TS																				

2168		Herst. Manuf. Fabr. Prod. Fabr.	Gehäuse Case Boîtier Carcassa Cápsula	Techn. Techn. Techn. Techn.	T _J C	P _{typ} mW	P standby mW	t _{aa} ns	t _{ref} ms	Ausgang Output Sortie Uscita Salida	2168	4096x4-Bit statisches RAM																			
Typ · Type · Tipo												4096x4-Bit static RAM · 4096x4-Bit statique RAM 4096x4-Bit RAM statico · 4096x4-Bit estática RAM																			
6168-70 BYAJC	Mot	20-FLAT	CMOS	-55...+125	<495	<110	<70			TTL-TS																					
6268-35 BRAJC	Mot	20-DIC	CMOS	-55...+125	<660	<27,5	<35			TTL-TS																					
6268-35 BYAJC	Mot	20-FLAT	CMOS	-55...+125	<660	<27,5	<35			TTL-TS																					
6268-45 BRAJC	Mot	20-DIC	CMOS	-55...+125	<660	<27,5	<45			TTL-TS																					
6268-45 BYAJC	Mot	20-FLAT	CMOS	-55...+125	<660	<27,5	<45			TTL-TS																					
											<table border="1"> <thead> <tr> <th>CE</th> <th>W</th> <th>Dout</th> <th>Power</th> <th>Mode</th> </tr> </thead> <tbody> <tr> <td>H</td> <td>X</td> <td>Hi-Z</td> <td>standby</td> <td>not selected</td> </tr> <tr> <td>L</td> <td>L</td> <td>Hi-Z</td> <td>active</td> <td>write</td> </tr> <tr> <td>L</td> <td>H</td> <td>data out</td> <td>active</td> <td>read</td> </tr> </tbody> </table>	CE	W	Dout	Power	Mode	H	X	Hi-Z	standby	not selected	L	L	Hi-Z	active	write	L	H	data out	active	read
CE	W	Dout	Power	Mode																											
H	X	Hi-Z	standby	not selected																											
L	L	Hi-Z	active	write																											
L	H	data out	active	read																											
2168		Herst. Manuf. Fabr. Prod. Fabr.	Gehäuse Case Boîtier Carcassa Cápsula	Techn. Techn. Techn. Techn.	T _J C	P _{typ} mW	P standby mW	t _{aa} ns	t _{ref} ms	Ausgang Output Sortie Uscita Salida	2168																				
Typ · Type · Tipo											2168																				
IMS 1420 N-55M	Inm	20-LCC	CMOS	-55...+125	<660	<165	<55			TTL-TS																					
IMS 1420 N-70M	Inm	20-LCC	CMOS	-55...+125	<660	<165	<70			TTL-TS																					
IMS 1423 N-35M	Inm	20-LCC	CMOS	-55...+125	<715	<110	<35			TTL-TS																					
IMS 1423 N-45M	Inm	20-LCC	CMOS	-55...+125	<660	<110	<45			TTL-TS																					
IMS 1423 N-55M	Inm	20-LCC	CMOS	-55...+125	<605	<110	<55			TTL-TS																					
IMS 1423 W-25	Inm	20-LCC	CMOS	0...+70	<577,5	<82,5	<25			TTL-TS																					
IMS 1423 W-35	Inm	20-LCC	CMOS	0...+70	<550	<82,5	<35			TTL-TS																					
IMS 1423 W-45	Inm	20-LCC	CMOS	0...+70	<550	<82,5	<45			TTL-TS																					

2168		Herst. Manuf. Fabr. Prod. Fabr.	Gehäuse Case Boîtier Carcassa Cápsula	Techn. Techn. Techn. Techn.	T _U C	P _{typ} mW	P _{standby} mW	t _{aa} ns	t _{ref} ms	Ausgang Output Sortie Uscita Salida	2168				
Typ · Type · Tipo											4096x4-Bit statics RAM 4096x4-Bit static RAM · 4096x4-Bit statique RAM 4096x4-Bit RAM statico · 4096x4-Bit estática RAM				
IMS 1423 W-55	Inm	20-LCC	CMOS	0...+70	<550	<82,5	<55			TTL-TS					
MK 41H68 E-20	Tho	20-LCC	CMOS	0...+70	<550	<44	<20			TTL-TS					
MK 41H68 E-25	Tho	20-LCC	CMOS	0...+70	<550	<44	<25			TTL-TS					
MK 41H68 E-35	Tho	20-LCC	CMOS	0...+70	<550	<44	<35			TTL-TS					
MKB 41H68 E-825	Tho	20-LCC	CMOS	-55...+125	<550	<33	<25			TTL-TS					
MKB 41H68 E-835	Tho	20-LCC	CMOS	-55...+125	<550	<33	<35			TTL-TS					
MKB 41H68 E-845	Tho	20-LCC	CMOS	-55...+125	<550	<33	<45			TTL-TS					
TS 6168 E-45	Tho	20-LCC	CMOS	0...+70	<495	<11	<45			TTL-TS					
TS 6168 E-55	Tho	20-LCC	CMOS	0...+70	<495	<11	<55			TTL-TS					
TS 6168 E-70	Tho	20-LCC	CMOS	0...+70	<495	<11	<70			TTL-TS					
6168-55 BUAJC	Mot	20-LCC	CMOS	-55...+125	<495	<110	<55			TTL-TS					
6168-70 BUAJC	Mot	20-LCC	CMOS	-55...+125	<495	<110	<70			TTL-TS					
6268-35 BUAJC	Mot	20-LCC	CMOS	-55...+125	<660	<27,5	<35			TTL-TS					
6268-45 BUAJC	Mot	20-LCC	CMOS	-55...+125	<660	<27,5	<45			TTL-TS					
2168		Herst. Manuf. Fabr. Prod. Fabr.	Gehäuse Case Boîtier Carcassa Cápsula	Techn. Techn. Techn. Techn.	T _U C	P _{typ} mW	P _{standby} mW	t _{aa} ns	t _{ref} ms	Ausgang Output Sortie Uscita Salida	2168				
Typ · Type · Tipo											4096x4-Bit statics RAM 4096x4-Bit static RAM · 4096x4-Bit statique RAM 4096x4-Bit RAM statico · 4096x4-Bit estática RAM				
IMS 1423 E-25	Inm	20-FLAT	CMOS	0...+70	<577,5	<82,5	<25			TTL-TS					
IMS 1423 E-35	Inm	20-FLAT	CMOS	0...+70	<550	<82,5	<35			TTL-TS					
IMS 1423 E-45	Inm	20-FLAT	CMOS	0...+70	<550	<82,5	<45			TTL-TS					
IMS 1423 E-55	Inm	20-FLAT	CMOS	0...+70	<550	<82,5	<55			TTL-TS					

2168

4096x4-Bit statisches RAM
 4096x4-Bit static RAM · 4096x4-Bit statique RAM
 4096x4-Bit RAM statico · 4096x4-Bit estática RAM

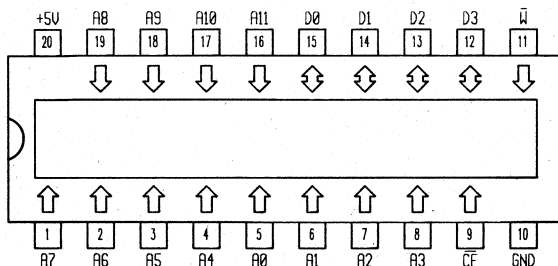

2169

4096x4-Bit statisches RAM
 4096x4-Bit static RAM · 4096x4-Bit statique RAM
 4096x4-Bit RAM statico · 4096x4-Bit estática RAM

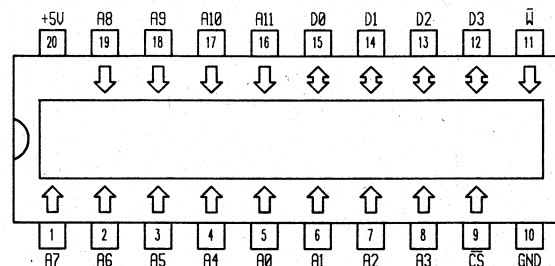

CS	W	D _n	Mode
H	X	Hi-Z	standby
L	H	data out	read
L	L	data in	write

2168	Herst. Manuf. Fabr. Prod. Fabr.	Gehäuse Case Boîtier Carcassa Cápsula	Techn. Techn. Techn. Techn.	T _{JC}	P _{typ} mW	P standby mW	t _{aa} ns	t _{ref} ms	Ausgang Output Sortie Uscita Salida	2169	Herst. Manuf. Fabr. Prod. Fabr.	Gehäuse Case Boîtier Carcassa Cápsula	Techn. Techn. Techn. Techn.	T _{JC}	P _{typ} mW	P standby mW	t _{aa} ns	t _{ref} ms	Ausgang Output Sortie Uscita Salida
IMS 1423 Y-35M	Inm	20-FLAT	CMOS	-55...+125	<715	<110	<35		TTL-TS	HM 6168 HLP-45	Hit	20-DIP	CMOS	0...+70	<495	<0,275	<45		TTL-TS
IMS 1423 Y-45M	Inm	20-FLAT	CMOS	-55...+125	<660	<110	<45		TTL-TS	HM 6168 HLP-55	Hit	20-DIP	CMOS	0...+70	<495	<0,275	<55		TTL-TS
IMS 1423 Y-55M	Inm	20-FLAT	CMOS	-55...+125	<605	<110	<55		TTL-TS	HM 6168 HLP-70	Hit	20-DIP	CMOS	0...+70	<495	<0,275	<70		TTL-TS
										HM 6168 HP-45	Hit	20-DIP	CMOS	0...+70	<495	<11	<45		TTL-TS
										HM 6168 HP-55	Hit	20-DIP	CMOS	0...+70	<495	<11	<55		TTL-TS
										HM 6168 HP-70	Hit	20-DIP	CMOS	0...+70	<495	<11	<70		TTL-TS
										HM 6268 LP-25	Hit	20-DIP	CMOS	0...+70	<495	<0,275	<25		TTL-TS
										HM 6268 LP-35	Hit	20-DIP	CMOS	0...+70	<495	<0,275	<35		TTL-TS

2169	Herst. Manuf.	Gehäuse Case	Techn. Techn.	T _U C	P _{typ}	P	t _{aa}	t _{ref}	Ausgang	2169	Herst. Manuf.	Gehäuse Case	Techn. Techn.	T _U C	P _{typ}	P	t _{aa}	t _{ref}	Ausgang	
	Typ · Type · Tipo	Fabr. Prod.	Boîtier Carcassa Cápsula		Techn. Techn. Techn.	mW			standby mW		ns	Sortie Usclta Salida	Typ · Type · Tipo		Fabr. Prod.	Boîtier Carcassa Cápsula			Techn. Techn. Techn.	mW
					\$mW/bit								\$mW/bit							
HM 6268 P-25	Hit	20-DIP	CMOS	0...+70	<495	<5,5	<25		TTL-TS	MK 41H69 P-20	Tho	20-DIC	CMOS	0...+70	<550	<44	<20		TTL-TS	
HM 6268 P-35	Hit	20-DIP	CMOS	0...+70	<495	<5,5	<35		TTL-TS	MK 41H69 P-25	Tho	20-DIC	CMOS	0...+70	<550	<44	<25		TTL-TS	
HM1 65768 E-5	Mhs	20-DIC	CMOS	0...+70	<385	<27,5	<15		TTL-TS	MK 41H69 P-35	Tho	20-DIC	CMOS	0...+70	<550	<44	<35		TTL-TS	
HM1 65768 F-5	Mhs	20-DIC	CMOS	0...+70	<385	<27,5	<20		TTL-TS	TMM 2068 AP-25	Tos	20-TDIP	NMOS	0...+70	<135	<20	<25		TTL-TS	
HM1 65768 H-2	Mhs	20-DIC	CMOS	-55...+125	<660	<82,5	<25		TTL-TS	TMM 2068 AP-35	Tos	20-TDIP	NMOS	0...+70	<120	<20	<35		TTL-TS	
HM1 65768 H-5	Mhs	20-DIC	CMOS	0...+70	<385	<82,5	<25		TTL-TS	TMM 2068 AP-45	Tos	20-TDIP	NMOS	0...+70	<120	<20	<45		TTL-TS	
HM1 65768 K-2	Mhs	20-DIC	CMOS	-55...+125	<495	<110	<35		TTL-TS	TMS 2169-4 JL	Tix	20-DIC	NMOS	0...+70			<45		TTL-TS	
HM1 65768 K-5	Mhs	20-DIC	CMOS	0...+70	<385	<82,5	<35		TTL-TS	TMS 2169-4 NL	Tix	20-DIP	NMOS	0...+70			<45		TTL-TS	
HM1 65768 M-2	Mhs	20-DIC	CMOS	-55...+125	<385	<110	<40		TTL-TS	TMS 2169-5 JL	Tix	20-DIC	NMOS	0...+70			<55		TTL-TS	
HM1 65768 M-5	Mhs	20-DIC	CMOS	0...+70	<385	<82,5	<40		TTL-TS	TMS 2169-5 NL	Tix	20-DIP	NMOS	0...+70			<55		TTL-TS	
HM1 65768 N-2	Mhs	20-DIC	CMOS	-55...+125	<495	<110	<40		TTL-TS	TMS 2169-7 JL	Tix	20-DIC	NMOS	0...+70			<70		TTL-TS	
HM1 65768 N-5	Mhs	20-DIC	CMOS	0...+70	<495	<165	<40		TTL-TS	TMS 2169-7 NL	Tix	20-DIP	NMOS	0...+70			<70		TTL-TS	
HM3 65768 E-5	Mhs	20-DIP	CMOS	0...+70	<385	<27,5	<15		TTL-TS											
HM3 65768 F-5	Mhs	20-DIP	CMOS	0...+70	<385	<27,5	<20		TTL-TS											
HM3 65768 H-2	Mhs	20-DIP	CMOS	-55...+125	<660	<82,5	<25		TTL-TS											
HM3 65768 H-5	Mhs	20-DIP	CMOS	0...+70	<385	<82,5	<25		TTL-TS											
HM3 65768 K-2	Mhs	20-DIP	CMOS	-55...+125	<495	<110	<35		TTL-TS											
HM3 65768 K-5	Mhs	20-DIP	CMOS	0...+70	<385	<82,5	<35		TTL-TS											
HM3 65768 M-2	Mhs	20-DIP	CMOS	-55...+125	<385	<110	<40		TTL-TS											
HM3 65768 M-5	Mhs	20-DIP	CMOS	0...+70	<385	<82,5	<40		TTL-TS											
HM3 65768 N-2	Mhs	20-DIP	CMOS	-55...+125	<495	<110	<40		TTL-TS											
HM3 65768 N-5	Mhs	20-DIP	CMOS	0...+70	<495	<165	<40		TTL-TS											
HMT 65768 E-5	Mhs	20-FLAT	CMOS	0...+70	<385	<27,5	<15		TTL-TS											
HMT 65768 F-5	Mhs	20-FLAT	CMOS	0...+70	<385	<27,5	<20		TTL-TS											
HMT 65768 H-2	Mhs	20-FLAT	CMOS	-55...+125	<660	<82,5	<25		TTL-TS											
HMT 65768 H-5	Mhs	20-FLAT	CMOS	0...+70	<385	<82,5	<25		TTL-TS											
HMT 65768 K-2	Mhs	20-FLAT	CMOS	-55...+125	<495	<110	<35		TTL-TS											
HMT 65768 K-5	Mhs	20-FLAT	CMOS	0...+70	<385	<82,5	<35		TTL-TS											
HMT 65768 M-2	Mhs	20-FLAT	CMOS	-55...+125	<385	<110	<40		TTL-TS											
HMT 65768 M-5	Mhs	20-FLAT	CMOS	0...+70	<385	<82,5	<40		TTL-TS											
HMT 65768 N-2	Mhs	20-FLAT	CMOS	-55...+125	<495	<110	<40		TTL-TS											
HMT 65768 N-5	Mhs	20-FLAT	CMOS	0...+70	<495	<165	<40		TTL-TS											
MCM 6269 P-25	Mot	20-DIP	CMOS	0...+70	<660	<110	<25		TTL-TS											
MCM 6269 P-35	Mot	20-DIP	CMOS	0...+70	<605	<110	<35		TTL-TS											
MK 41H69 N-20	Tho	20-DIP	CMOS	0...+70	<550	<44	<20		TTL-TS											
MK 41H69 N-25	Tho	20-DIP	CMOS	0...+70	<550	<44	<25		TTL-TS											
MK 41H69 N-35	Tho	20-DIP	CMOS	0...+70	<550	<44	<35		TTL-TS											

2169	4096x4-Bit statisches RAM				2169	Herst. Manuf. Fabr. Prod. Fabr.	Gehäuse Case Boítier Carcassa Cápsula	Techn. Techn. Techn. Techn.	T _{ij} C	P _{typ} mW	P standby mW	t _{aa} ns	t _{ref} ms	Ausgang Output Sortie Uscita Salida																																																													
	4096x4-Bit static RAM · 4096x4-Bit statique RAM 4096x4-Bit RAM statico · 4096x4-Bit estática RAM														Typ · Type · Tipo	\$mW/bit																																																											
					<table border="1"> <thead> <tr> <th>CS</th> <th>W</th> <th>D_n</th> <th>Mode</th> </tr> </thead> <tbody> <tr> <td>H</td> <td>X</td> <td>Hi-Z</td> <td>standby</td> </tr> <tr> <td>L</td> <td>H</td> <td>data out</td> <td>read</td> </tr> <tr> <td>L</td> <td>L</td> <td>data in</td> <td>write</td> </tr> </tbody> </table>					CS	W	D _n	Mode	H	X	Hi-Z	standby	L	H	data out	read	L	L	data in	write	<table border="1"> <tbody> <tr> <td>HM4 65768 N-2</td> <td>Mhs</td> <td>20-LCC</td> <td>CMOS</td> <td>-55...+125</td> <td><495</td> <td><110</td> <td><40</td> <td>TTL-TS</td> </tr> <tr> <td>HM4 65768 N-5</td> <td>Mhs</td> <td>20-LCC</td> <td>CMOS</td> <td>0...+70</td> <td><495</td> <td><165</td> <td><40</td> <td>TTL-TS</td> </tr> <tr> <td>MK 41H69 E-20</td> <td>Tho</td> <td>20-LCC</td> <td>CMOS</td> <td>0...+70</td> <td><550</td> <td><44</td> <td><20</td> <td>TTL-TS</td> </tr> <tr> <td>MK 41H69 E-25</td> <td>Tho</td> <td>20-LCC</td> <td>CMOS</td> <td>0...+70</td> <td><550</td> <td><44</td> <td><25</td> <td>TTL-TS</td> </tr> <tr> <td>MK 41H69 E-35</td> <td>Tho</td> <td>20-LCC</td> <td>CMOS</td> <td>0...+70</td> <td><550</td> <td><44</td> <td><35</td> <td>TTL-TS</td> </tr> </tbody> </table>					HM4 65768 N-2	Mhs	20-LCC	CMOS	-55...+125	<495	<110	<40	TTL-TS	HM4 65768 N-5	Mhs	20-LCC	CMOS	0...+70	<495	<165	<40	TTL-TS	MK 41H69 E-20	Tho	20-LCC	CMOS	0...+70	<550	<44	<20	TTL-TS	MK 41H69 E-25	Tho	20-LCC	CMOS	0...+70	<550	<44	<25	TTL-TS	MK 41H69 E-35	Tho	20-LCC	CMOS	0...+70	<550	<44	<35	TTL-TS
CS	W	D _n	Mode																																																																								
H	X	Hi-Z	standby																																																																								
L	H	data out	read																																																																								
L	L	data in	write																																																																								
HM4 65768 N-2	Mhs	20-LCC	CMOS	-55...+125	<495	<110	<40	TTL-TS																																																																			
HM4 65768 N-5	Mhs	20-LCC	CMOS	0...+70	<495	<165	<40	TTL-TS																																																																			
MK 41H69 E-20	Tho	20-LCC	CMOS	0...+70	<550	<44	<20	TTL-TS																																																																			
MK 41H69 E-25	Tho	20-LCC	CMOS	0...+70	<550	<44	<25	TTL-TS																																																																			
MK 41H69 E-35	Tho	20-LCC	CMOS	0...+70	<550	<44	<35	TTL-TS																																																																			
2169	Herst. Manuf. Fabr. Prod. Fabr.	Gehäuse Case Boítier Carcassa Cápsula	Techn. Techn. Techn. Techn.	T _{ij} C	P _{typ} mW	P standby mW	t _{aa} ns	t _{ref} ms	Ausgang Output Sortie Uscita Salida																																																																		
Typ · Type · Tipo	\$mW/bit																																																																										
HM4 65768 E-5	Mhs	20-LCC	CMOS	0...+70	<385	<27,5	<15		TTL-TS																																																																		
HM4 65768 F-5	Mhs	20-LCC	CMOS	0...+70	<385	<27,5	<20		TTL-TS																																																																		
HM4 65768 H-2	Mhs	20-LCC	CMOS	-55...+125	<660	<82,5	<25		TTL-TS																																																																		
HM4 65768 H-5	Mhs	20-LCC	CMOS	0...+70	<385	<82,5	<25		TTL-TS																																																																		
HM4 65768 K-2	Mhs	20-LCC	CMOS	-55...+125	<495	<110	<35		TTL-TS																																																																		
HM4 65768 K-5	Mhs	20-LCC	CMOS	0...+70	<385	<82,5	<35		TTL-TS																																																																		
HM4 65768 M-2	Mhs	20-LCC	CMOS	-55...+125	<385	<110	<40		TTL-TS																																																																		
HM4 65768 M-5	Mhs	20-LCC	CMOS	0...+70	<385	<82,5	<40		TTL-TS																																																																		

2402

256x8-Bit serielles EEPROM mit IC-BUS

256x8-Bit serial EEPROM with IC-BUS · 256x8-Bit sériel EEPROM avec IC-BUS
256x8-Bit EEPROM seriale con IC-BUS · 256x8-Bit EEPROM serie con IC-BUS

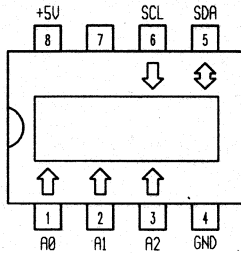

2501

256x1-Bit statisches RAM

256x1-Bit static RAM · 256x1-Bit statique RAM
256x1-Bit RAM statico · 256x1-Bit estática RAM

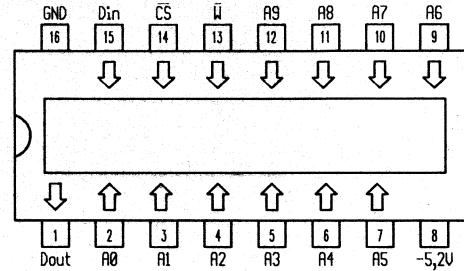

2402	Herst. Manuf. Fabr. Prod. Fabr.	Gehäuse Case Boîtier Carcassa Cápsula	Techn. Techn. Techn. Techn.	T _U C	P _{typ}	P standby	t _{aa} ns	t _{ref} ms	Ausgang Output Sortie Uscita Salida	2501	Herst. Manuf. Fabr. Prod. Fabr.	Gehäuse Case Boîtier Carcassa Cápsula	Techn. Techn. Techn. Techn.	T _U C	P _{typ}	P standby	t _{aa} ns	t _{ref} ms	Ausgang Output Sortie Uscita Salida
					mW	mW									mW/bit	mW			
ST 24C02 CP	Sgs	8-DIP	CMOS	0...+70	<16,5	<0,55	<3,5μ		IC-BUS	N 25L01 I	Sig	16-DIC	PMOS	0...+70	\$<1,7	\$0,1	<1000		TTL-OC
ST 24C02 VP	Sgs	8-DIP	CMOS	-40...+85	<16,5	<0,55	<3,5μ		IC-BUS	N 25L01 N	Sig	16-DIP	PMOS	0...+70	\$<1,7	\$0,1	<1000		TTL-OC

2501

256x1-Bit statisches RAM
 256x1-Bit static RAM · 256x1-Bit statique RAM
 256x1-Bit RAM statico · 256x1-Bit estática RAM

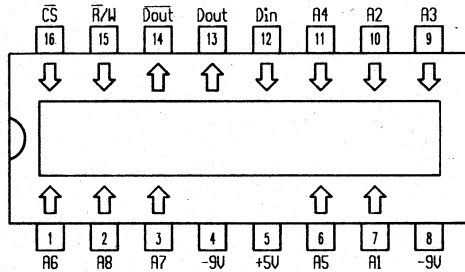

2504

256x1-Bit RAM (bipolar)
 256X1-Bit RAM (bipolar) · 256X1-Bit RAM (bipolaire)
 256X1-Bit RAM (bipolare) · 256X1-Bit RAM (bipolar)

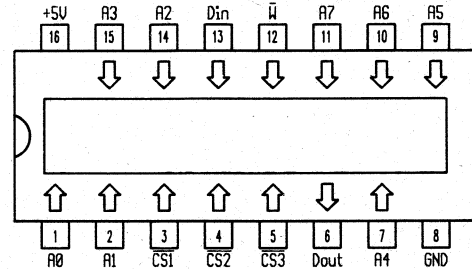

CS1...3	\bar{W}	D _{in}	D _{out}	Mode
one H	X	X	H	not selected
all L	L	L	H	write 0
all L	L	H	H	write 1
all L	H	X	data out*	read

* = data out inverted

2501	Herst. Manuf. Fabr. Prod. Fabr.	Gehäuse Case Boîtier Carcassa Cápsula	Techn. Techn. Techn. Techn.	T _U C	P _{typ} mW	P standby mW	t _{aa} ns	t _{ref} ms	Ausgang Output Sortie Uscita Salida	2504	Herst. Manuf. Fabr. Prod. Fabr.	Gehäuse Case Boîtier Carcassa Cápsula	Techn. Techn. Techn. Techn.	T _U C	P _{typ} mW	P standby mW	t _{aa} ns	t _{ref} ms	Ausgang Output Sortie Uscita Salida
					\$mW/bit										\$mW/bit				
N 2501 I	Sig	16-DIC	PMOS	0...+70	\$<1,6	\$0,15	<1000		TTL-OC	HM 2504	Hit	16-DIC	TTL	0...+75	\$1,8		<55		TTL-OC
N 2501 N	Sig	16-DIP	PMOS	0...+70	\$<1,6	\$0,15	<1000		TTL-OC	HM 2504-1	Hit	16-DIC	TTL	0...+75	\$1,8		<45		TTL-OC

2532

4096x8-Bit EPROM

4096x8-Bit EPROM · 4096x8-Bit EPROM
4096x8-Bit EPROM · 4096x8-Bit EPROM

2532

Typ · Type · Tipo

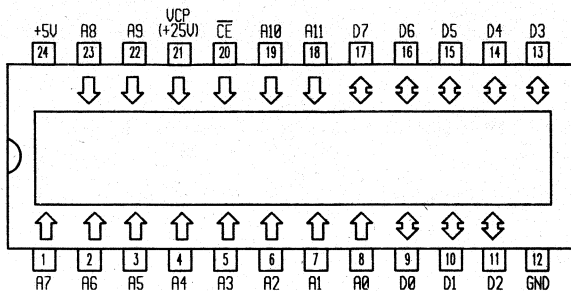
Herst.
Manuf.
Fabr.
Prod.
Fabr.Gehäuse
Case
Boîtier
Carcassa
CápsulaTechn.
Techn.
Techn.
Techn.
Techn.T_UCP_{typ}
mWP
standby
mWt_{aa}
nst_{ref}
msAusgang
Output
Sortie
Uscita
Salida

CE	VCP	D _{out}	Mode
L	+5V	data out	read
H	+5V	Hi-Z	standby
H _{LL} *	+25V	data in	program
H	+25V	Hi-Z	program inhibit

* = one 50ms pulse
L = -0,1...+0,8V
H = +2...+6V

MCM 25L32 C-25
MCM 25L32 C-35
NMC 2532
TMS 2532-30 JL
TMS 2532-30 JP4
TMS 2532-35 JL
TMS 2532-35 JP4
TMS 2532-45 JL
TMS 2532-45 JP4
TMS 25L32-45 JL

Mot
Mot
Nsc
Tix
Tix
Tix
Tix
Tix
Tix
Tix

24-DIC
24-DIC
24-DIP
24-DIC
24-DIC
24-DIC
24-DIC
24-DIC
24-DIC
24-DIC

NMOS
NMOS
NMOS
NMOS
NMOS
NMOS
NMOS
NMOS
NMOS
NMOS

0...+70
0...+70
0...+70
0...+70
0...+70
0...+70
0...+70
0...+70
0...+70
0...+70

70
<50
<840
<840
<840
<840
<840
<840
<840
<840

15
<10
<131
<131
<131
<184
<184
<184
<184
<184

<250
<350
<450
<300
<300
<350
<350
<350
<450
<450

TTL-TS
TTL-TS
TTL-TS
TTL-TS
TTL-TS
TTL-TS
TTL-TS
TTL-TS
TTL-TS
TTL-TS

2532

Typ · Type · Tipo

Herst.
Manuf.
Fabr.
Prod.
Fabr.Gehäuse
Case
Boîtier
Carcassa
CápsulaTechn.
Techn.
Techn.
Techn.
Techn.T_UCP_{typ}
mWP
standby
mWt_{aa}
nst_{ref}
msAusgang
Output
Sortie
Uscita
Salida

2532 Typ · Type · Tipo	Herst. Manuf. Fabr. Prod. Fabr.	Gehäuse Case Boîtier Carcassa Cápsula	Techn. Techn. Techn. Techn. Techn.	T _U C	P _{typ} mW	P standby mW	t _{aa} ns	t _{ref} ms	Ausgang Output Sortie Uscita Salida
					\$mW/bit				
HN 462532	Hit	24-DIC	NMOS	0...+70	<858	<201	<450		TTL-TS
HN 462532 G	Hit	24-DIC	NMOS	0...+70	<858	<201	<450		TTL-TS
HN 462532 G-2	Hit	24-DIC	NMOS	0...+70	<858	<201	<390		TTL-TS
HN 462532 GL	Hit	24-DIC	NMOS	0...+70	<543	<201	<450		TTL-TS
MCM 2532 C	Mot	24-DIC	NMOS	0...+70	<840		<450		TTL-TS
MCM 2532 C-25	Mot	24-DIC	NMOS	0...+70	<840		<250		TTL-TS
MCM 2532 C-35	Mot	24-DIC	NMOS	0...+70	<840		<350		TTL-TS
MCM 25L32 C	Mot	24-DIC	NMOS	0...+70	<50	<10	<450		TTL-TS

2564

8192x8-Bit EPROM

8192x8-Bit EPROM · 8192x8-Bit EPROM
8192x8-Bit EPROM · 8192x8-Bit EPROM

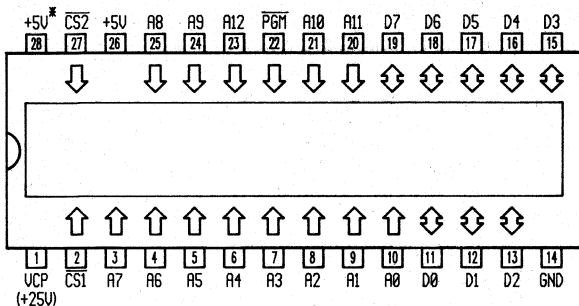

PD/PGM	CS1	CS2	V _{pp}	D _n	Mode
L	L	L	+5V	data out	read
H	X	X	+5V	Hi-Z	power down
pulsed H ⁻ L ⁻ L	L	L	+25V	data in	start programming

* = Versorgung für 24-PIN ROM · Supply for 24 pin ROM
Alimentation d'une ROM à 24 broches · Alimentación per 24 pin ROM
Alimentación para una ROM de 24 pins

2600

65536x1-Bit statisches RAM

65536x1-Bit static RAM · 65536x1-Bit statique RAM
65536x1-Bit RAM statico · 65536x1-Bit estática RAM

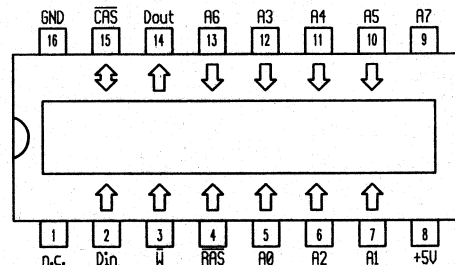

2564	Herst. Manuf. Fabr. Prod. Fabr.	Gehäuse Case Botlier Carcassa Cápsula	Techn. Techn. Techn. Techn.	T _U C	P _{typ}	P	t _{aa} ns	t _{ref} ms	Ausgang Output Sortie Uscita Salida	2600	Herst. Manuf. Fabr. Prod. Fabr.	Gehäuse Case Botlier Carcassa Cápsula	Techn. Techn. Techn. Techn.	T _U C	P _{typ}	P	t _{aa} ns	t _{ref} ms	Ausgang Output Sortie Uscita Salida
					mW	standby mW									\$mW/bit	mW			
Typ · Type · Tipo										Typ · Type · Tipo									
TMS 2564-45 JL	Tix	28-DIC	NMOS	0...+70	<840	<157	<450		TTL-TS	IMS 2600 S-100M	Inm	16-DIC	NMOS	-55...+110	<85	<20	<100		TTL-TS
										IMS 2600 S-120M	Inm	16-DIC	NMOS	-55...+110	<85	<20	<120		TTL-TS
										IMS 2600 S-150M	Inm	16-DIC	NMOS	-55...+110	<75	<20	<150		TTL-TS

2600

65536x1-Bit statisches RAM
 65536x1-Bit static RAM · 65536x1-Bit statique RAM
 65536x1-Bit RAM statico · 65536x1-Bit estática RAM

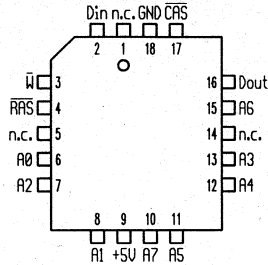

2606

256x4-Bit statisches RAM
 256x4-Bit static RAM · 256x4-Bit statique RAM
 256x4-Bit RAM statico · 256x4-Bit estática RAM

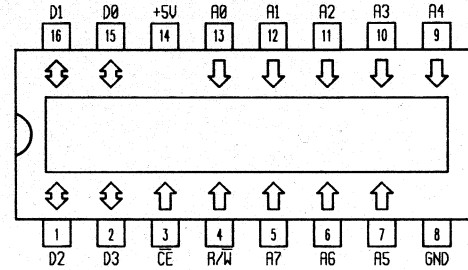

2600	Herst. Manuf. Fabr. Prod. Fabr.	Gehäuse Case Boîtier Carcassa Cápsula	Techn. Techn. Techn. Techn.	T _J C	P _{typ}	P standby	t _{aa} ns	t _{ref} ms	Ausgang Output Sortie Uscita Salida	2606	Herst. Manuf. Fabr. Prod. Fabr.	Gehäuse Case Boîtier Carcassa Cápsula	Techn. Techn. Techn. Techn.	T _J C	P _{typ}	P standby	t _{aa} ns	t _{ref} ms	Ausgang Output Sortie Uscita Salida	
					mW	mW									mW/bit	mW/bit				
Typ · Type · Tipo										Typ · Type · Tipo										
IMS 2600 N-100M	Inm	18-LCC	NMOS	-55...+110	<85	<20	<100		TTL-TS	N 2606 F	Sig	16-DIC	NMOS	0...+70	<367		<750		TTL-TS	
IMS 2600 N-120M	Inm	18-LCC	NMOS	-55...+110	<85	<20	<120		TTL-TS	N 2606-1 F	Sig	16-DIC	NMOS	0...+70	<367		<500		TTL-TS	
IMS 2600 N-150M	Inm	18-LCC	NMOS	-55...+110	<75	<20	<150		TTL-TS	N 2606 I	Sig	16-DIC	NMOS	0...+70	<367		<750		TTL-TS	
										N 2606-1 I	Sig	16-DIC	NMOS	0...+70	<367		<500		TTL-TS	
										N 2606 N	Sig	16-DIP	NMOS	0...+70	<367		<750		TTL-TS	
										N 2606-1 N	Sig	16-DIP	NMOS	0...+70	<367		<500		TTL-TS	

2660	4096x1-Bit dynamisches RAM				2660		Herst. Manuf. Fabr. Prod. Fabr.	Gehäuse Case Boîtier Carcassa Cápsula	Techn. Techn. Techn. Techn. Techn.	T _J C	P _{typ} mW	P standby mW	t _{aa} ns	t _{ref} ms	Ausgang Output Sortie Uscita Salida																																			
	4096x1-Bit dynamic RAM · 4096x1-Bit dynamique RAM 4096x1-Bit RAM dinámico · 4096x1-Bit dinámica RAM				Typ · Type · Tipo											\$mW/bit																																		
<table border="1"> <thead> <tr> <th>RAS</th> <th>CAS</th> <th>CS</th> <th>W</th> <th>Mode</th> </tr> </thead> <tbody> <tr> <td>L</td> <td>L</td> <td>L</td> <td>L</td> <td>write cycle</td> </tr> <tr> <td>L</td> <td>L</td> <td>L</td> <td>H</td> <td>read cycle</td> </tr> <tr> <td>L</td> <td>L</td> <td>H</td> <td>X</td> <td>deselected - refresh</td> </tr> <tr> <td>L</td> <td>H</td> <td>X</td> <td>X</td> <td>RAS only refresh</td> </tr> <tr> <td>H</td> <td>L</td> <td>X</td> <td>X</td> <td>standby output disabled</td> </tr> <tr> <td>H</td> <td>H</td> <td>X</td> <td>X</td> <td>standby output valid</td> </tr> </tbody> </table>																RAS	CAS	CS	W	Mode	L	L	L	L	write cycle	L	L	L	H	read cycle	L	L	H	X	deselected - refresh	L	H	X	X	RAS only refresh	H	L	X	X	standby output disabled	H	H	X	X	standby output valid
RAS	CAS	CS	W	Mode																																														
L	L	L	L	write cycle																																														
L	L	L	H	read cycle																																														
L	L	H	X	deselected - refresh																																														
L	H	X	X	RAS only refresh																																														
H	L	X	X	standby output disabled																																														
H	H	X	X	standby output valid																																														
2660	Herst. Manuf. Fabr. Prod. Fabr.	Gehäuse Case Boîtier Carcassa Cápsula	Techn. Techn. Techn. Techn.	T _J C	P _{typ} mW	P standby mW	t _{aa} ns	t _{ref} ms	Ausgang Output Sortie Uscita Salida																																									
Typ · Type · Tipo	\$mW/bit																																																	
HM 4704 P-2	Hit	16-DIP	NMOS	0...+70	<463	<27	<250	<2	TTL-TS																																									
IM 7005-11 DE	Isi	16-DIC	NMOS	0...+70	<450	<27	<250	<2	TTL-TS																																									
IM 7005-11 PE	Isi	16-DIP	NMOS	0...+70	<450	<27	<250	<2	TTL-TS																																									
IM 7005-12 DE	Isi	16-DIC	NMOS	0...+70	<450	<27	<300	<2	TTL-TS																																									
IM 7005-12 PE	Isi	16-DIP	NMOS	0...+70	<450	<27	<300	<2	TTL-TS																																									
IM 7005-13 DE	Isi	16-DIC	NMOS	0...+70	<450	<27	<350	<2	TTL-TS																																									
IM 7005-13 PE	Isi	16-DIP	NMOS	0...+70	<450	<27	<350	<2	TTL-TS																																									
IM 7027-1	Isi	16-DIC	NMOS	0...+70	<464	<26,4	<120	<2	TTL-TS																																									
IM 7027-2	Isi	16-DIC	NMOS	0...+70	<464	<26,4	<150	<2	TTL-TS																																									
IM 7027-3	Isi	16-DIC	NMOS	0...+70	<464	<26,4	<200	<2	TTL-TS																																									
IM 7027-4	Isi	16-DIC	NMOS	0...+70	<464	<26,4	<250	<2	TTL-TS																																									
ITT 4027-2	Itt	16-DIP	NMOS	0...+70	<463	<26,4	<150	<2	TTL-TS																																									
ITT 4027-3	Itt	16-DIP	NMOS	0...+70	<463	<26,4	<200	<2	TTL-TS																																									
ITT 4027-4	Itt	16-DIP	NMOS	0...+70	<463	<26,4	<250	<2	TTL-TS																																									
ITT 4027-6	Itt	16-DIP	NMOS	0...+70	<463	<26,4	<350	<2	TTL-TS																																									
LH 4027-2	Sha	16-DIP	NMOS	0...+70	<464	<26,4	<150	<2	TTL-TS																																									
LH 4027-3	Sha	16-DIP	NMOS	0...+70	<464	<26,4	<200	<2	TTL-TS																																									
LH 4027-4	Sha	16-DIP	NMOS	0...+70	<464	<26,4	<250	<2	TTL-TS																																									
M 58756 K	Mit	16-DIC	NMOS	0...+70	<740	<27	<300	<2	TTL-TS																																									
M 58756 S	Mit	16-DIC	NMOS	0...+70	<740	<27	<300	<2	TTL-TS																																									
MB 8224 E	Fui	16-DIP	NMOS	0...+70	<441	<19	<230	<2	TTL-TS																																									
MB 8224 N	Fui	16-DIP	NMOS	0...+70	<441	<19	<280	<2	TTL-TS																																									
MB 8227 E	Fui	16-DIP	NMOS	0...+70	<464	<26,4	<200	<2	TTL-TS																																									
MB 8227 H	Fui	16-DIP	NMOS	0...+70	<464	<26,4	<150	<2	TTL-TS																																									
MB 8227 N	Fui	16-DIP	NMOS	0...+70	<464	<26,4	<250	<2	TTL-TS																																									
MCM 4027 AC 1	Mot	16-DIC	NMOS	0...+70	<470	<27	<120	<2	TTL-TS																																									
MCM 4027 AC 2	Mot	16-DIC	NMOS	0...+70	<470	<27	<150	<2	TTL-TS																																									
MCM 4027 AC 3	Mot	16-DIC	NMOS	0...+70	<470	<27	<200	<2	TTL-TS																																									
MCM 4027 AC 4	Mot	16-DIC	NMOS	0...+70	<470	<27	<250	<2	TTL-TS																																									
MCM 4096-11 C	Mot	16-DIP	NMOS	0...+70	<462	<20	<350	<2	TTL-TS																																									
MCM 4096-11 L	Mot	16-DIC	NMOS	0...+70	<462	<20	<350	<2	TTL-TS																																									
MCM 4096-16 C	Mot	16-DIP	NMOS	0...+70	<462	<20	<300	<2	TTL-TS																																									
MCM 4096-16 L	Mot	16-DIC	NMOS	0...+70	<462	<20	<300	<2	TTL-TS																																									
MCM 4096-6 C	Mot	16-DIP	NMOS	0...+70	<462	<20	<250	<2	TTL-TS																																									
MCM 4096-6 L	Mot	16-DIC	NMOS	0...+70	<462	<20	<250	<2	TTL-TS																																									
MCM 6604 L	Mot	16-DIC	NMOS	0...+70	<555	<24	<350	<2	TTL-TS																																									
MCM 6604 L2	Mot	16-DIC	NMOS	0...+70	<555	<24	<350	<2	TTL-TS																																									

2660	Herst. Manuf.	Gehäuse Case	Techn. Techn.	T _{UC}	P _{typ}	P	t _{aa}	t _{ref}	Ausgang Output	2660	Herst. Manuf.	Gehäuse Case	Techn. Techn.	T _{UC}	P _{typ}	P	t _{aa}	t _{ref}	Ausgang Output
	Typ · Type · Tipo	Fabr. Prod.	Boîtier Carcassa		Techn. Techn.	mW			standby mW		ms	Sortie Uscita	Typ · Type · Tipo		Fabr. Prod.	Boîtier Carcassa			Techn. Techn.
					\$mW/bit							\$mW/bit							
MCM 6604 L4	Mot	16-DIC	NMOS	0...+70	<555	<24	<300	<2	TTL-TS	N 2660-1 N	Sig	16-DIP	NMOS	0...+70	<380	<24	<300	<2	TTL-TS
MCM 6604 P	Mot	16-DIP	NMOS	0...+70	<555	<24	<350	<2	TTL-TS	N 2660-2 N	Sig	16-DIP	NMOS	0...+70	<380	<24	<350	<2	TTL-TS
MCM 6604 P2	Mot	16-DIP	NMOS	0...+70	<555	<24	<250	<2	TTL-TS	N 2660-3 N	Sig	16-DIP	NMOS	0...+70	<380	<24	<250	<2	TTL-TS
MCM 6604 P4	Mot	16-DIP	NMOS	0...+70	<555	<24	<300	<2	TTL-TS	N 4027-2	Sig	16-DIP	NMOS	0...+70	<463	<26,4	<150	<2	TTL-TS
MK 4027 J-1	Mos	16-DIC	NMOS	0...+70	<462	<27	<120	<2	TTL-TS	N 4027-3	Sig	16-DIP	NMOS	0...+70	<463	<26,4	<200	<2	TTL-TS
MK 4027 J-2	Mos	16-DIC	NMOS	0...+70	<462	<27	<150	<2	TTL-TS	N 4027-4	Sig	16-DIP	NMOS	0...+70	<463	<26,4	<250	<2	TTL-TS
MK 4027 J-3	Mos	16-DIC	NMOS	0...+70	<462	<27	<200	<2	TTL-TS	TMM 415 P-3	Tos	16-DIP	NMOS	0...+70	<463	<26,4	<200	<2	TTL-TS
MK 4027 J-4	Mos	16-DIC	NMOS	0...+70	<462	<27	<250	<2	TTL-TS	TMM 415 P-4	Tos	16-DIP	NMOS	0...+70	<463	<26,4	<250	<2	TTL-TS
MK 4027 N-1	Mos	16-DIP	NMOS	0...+70	<462	<27	<120	<2	TTL-TS	TMS 4027-15JL	Tix	16-DIC	NMOS	0...+70	<300	<10	<150		TTL-TS
MK 4027 N-2	Mos	16-DIP	NMOS	0...+70	<462	<27	<150	<2	TTL-TS	TMS 4027-15NL	Tix	16-DIP	NMOS	0...+70	<300	<10	<150		TTL-TS
MK 4027 N-3	Mos	16-DIP	NMOS	0...+70	<462	<27	<200	<2	TTL-TS	TMS 4027-20JL	Tix	16-DIC	NMOS	0...+70	<300	<10	<200		TTL-TS
MK 4027 N-4	Mos	16-DIP	NMOS	0...+70	<462	<27	<250	<2	TTL-TS	TMS 4027-20NL	Tix	16-DIP	NMOS	0...+70	<300	<10	<200		TTL-TS
MK 4096 K-11	Mos	16-TDIC	NMOS	0...+70	<320	<19	<350	<2	TTL-TS	TMS 4027-25JL	Tix	16-DIC	NMOS	0...+70	<300	<10	<250		TTL-TS
MK 4096 K-16	Mos	16-TDIC	NMOS	0...+70	<385	<19	<300	<2	TTL-TS	TMS 4027-25NL	Tix	16-DIP	NMOS	0...+70	<300	<10	<250		TTL-TS
MK 4096 K-6	Mos	16-TDIC	NMOS	0...+70	<450	<19	<250	<2	TTL-TS	2104 A-1	Int	16-DIP	NMOS	0...+70	<464	<27	<150	<2	TTL-TS
MK 4096 N-11	Mos	16-DIP	NMOS	0...+70	<320	<19	<350	<2	TTL-TS	2104 A-2	Int	16-DIP	NMOS	0...+70	<464	<27	<200	<2	TTL-TS
MK 4096 N-16	Mos	16-DIP	NMOS	0...+70	<385	<19	<300	<2	TTL-TS	2104 A-3	Int	16-DIP	NMOS	0...+70	<464	<27	<250	<2	TTL-TS
MK 4096 N-6	Mos	16-DIP	NMOS	0...+70	<450	<19	<250	<2	TTL-TS	2104 A-4	Int	16-DIP	NMOS	0...+70	<464	<27	<300	<2	TTL-TS
MK 4200 K-11	Mos	16-TDIC	NMOS	0...+70	<300	<0,6	<350	<2	TTL-TS	μPD 414 D	Nip	16-DIC	NMOS	0...+70	<630	<38	<300	<2	TTL-TS
MK 4200 K-16	Mos	16-TDIC	NMOS	0...+70	<380	<0,6	<300	<2	TTL-TS	μPD 414 D-1	Nip	16-DIC	NMOS	0...+70	<630	<38	<250	<2	TTL-TS
MK 4200 N-11	Mos	16-DIP	NMOS	0...+70	<300	<0,6	<350	<2	TTL-TS	μPD 414 D-E	Nip	16-DIP	NMOS	0...+70	<630	<38	<350	<2	TTL-TS
MK 4200 N-16	Mos	16-DIP	NMOS	0...+70	<380	<0,6	<300	<2	TTL-TS										
MKB 4027 J-2	Mos	16-DIC	NMOS	0...+70	<462	<27	<150	<2	TTL-TS										
MKB 4027 J-3	Mos	16-DIC	NMOS	0...+70	<462	<27	<200	<2	TTL-TS										
MKB 4027 J-4	Mos	16-DIC	NMOS	0...+70	<462	<27	<250	<2	TTL-TS										
MKB 4027 J-83	Mos	16-DIC	NMOS	-55...+85	<467	<40	<200	<2	TTL-TS										
MKB 4027 J-84	Mos	16-DIC	NMOS	-55...+85	<467	<40	<250	<2	TTL-TS										
MW 4104 D	Rca	16-DIP	NMOS		<380		<350		TTL-TS										
N 2660 F	Sig	16-DIC	NMOS	0...+70	<380	<24	<250	<2	TTL-TS										
N 2660-1 F	Sig	16-DIC	NMOS	0...+70	<380	<24	<300	<2	TTL-TS										
N 2660-2 F	Sig	16-DIC	NMOS	0...+70	<380	<24	<350	<2	TTL-TS										
N 2660-3 F	Sig	16-DIC	NMOS	0...+70	<380	<24	<250	<2	TTL-TS										
N 2660 I	Sig	16-DIC	NMOS	0...+70	<380	<24	<250	<2	TTL-TS										
N 2660-1 I	Sig	16-DIC	NMOS	0...+70	<380	<24	<300	<2	TTL-TS										
N 2660-2 I	Sig	16-DIC	NMOS	0...+70	<380	<24	<350	<2	TTL-TS										
N 2660-3 I	Sig	16-DIC	NMOS	0...+70	<380	<24	<250	<2	TTL-TS										
N 2660 N	Sig	16-DIP	NMOS	0...+70	<380	<24	<250	<2	TTL-TS										

2680	4096x1-Bit dynamisches RAM				2680				Ausgang Output Sortie Uscita Salida																																																																																																																																																																																																																																																																																																																																																																																						
	4096x1-Bit dynamic RAM · 4096x1-Bit dynamique RAM 4096x1-Bit RAM dinámico · 4096x1-Bit dinámica RAM				Typ · Type · Tipo	Herst. Manuf. Fabr. Prod. Fabr.	Gehäuse Case Boîtier Carcassa Cápsula	Techn. Techn. Techn. Techn.		T _U C	P _{typ} mW	P standby mW	t _{aa} ns	t _{ref} ms																																																																																																																																																																																																																																																																																																																																																																																	
	\$mW/bit																																																																																																																																																																																																																																																																																																																																																																																														
<table border="0"> <tr> <td>HM 4711-2</td> <td>Hit</td> <td>22-DIC</td> <td>NMOS</td> <td>0...+70</td> <td><757</td> <td><2,52</td> <td><130</td> <td><2</td> <td>TTL-TS</td> </tr> <tr> <td>HM 4711-3</td> <td>Hit</td> <td>22-DIC</td> <td>NMOS</td> <td>0...+70</td> <td><757</td> <td><2,52</td> <td><180</td> <td><2</td> <td>TTL-TS</td> </tr> <tr> <td>IM 7280-11</td> <td>Isi</td> <td>22-DIC</td> <td>NMOS</td> <td>0...+70</td> <td></td> <td></td> <td><200</td> <td><2</td> <td>TTL-TS</td> </tr> <tr> <td>IM 7280-12</td> <td>Isi</td> <td>22-DIC</td> <td>NMOS</td> <td>0...+70</td> <td></td> <td></td> <td><270</td> <td><2</td> <td>TTL-TS</td> </tr> <tr> <td>IM 7280-14</td> <td>Isi</td> <td>22-DIC</td> <td>NMOS</td> <td>0...+70</td> <td></td> <td></td> <td><350</td> <td><1</td> <td>TTL-TS</td> </tr> <tr> <td>IM 7280-32</td> <td>Isi</td> <td>22-DIC</td> <td>NMOS</td> <td>0...+70</td> <td></td> <td></td> <td><270</td> <td><2</td> <td>TTL-TS</td> </tr> <tr> <td>M 58755 S-1</td> <td>Mit</td> <td>22-DIC</td> <td>NMOS</td> <td>0...+70</td> <td><595</td> <td><2,64</td> <td><180</td> <td><2</td> <td>TTL-TS</td> </tr> <tr> <td>M 58755 S-2</td> <td>Mit</td> <td>22-DIC</td> <td>NMOS</td> <td>0...+70</td> <td><595</td> <td><2,64</td> <td><250</td> <td><2</td> <td>TTL-TS</td> </tr> <tr> <td>M 58755 S-3</td> <td>Mit</td> <td>22-DIC</td> <td>NMOS</td> <td>0...+70</td> <td><595</td> <td><2,64</td> <td><130</td> <td><2</td> <td>TTL-TS</td> </tr> <tr> <td>M5L2107 BP</td> <td>Mit</td> <td>22-DIP</td> <td>NMOS</td> <td>0...+70</td> <td><529</td> <td><2,64</td> <td><180</td> <td><2</td> <td>TTL-TS</td> </tr> <tr> <td>M5L2107 BS</td> <td>Mit</td> <td>22-DIC</td> <td>NMOS</td> <td>0...+70</td> <td><529</td> <td><2,64</td> <td><180</td> <td><2</td> <td>TTL-TS</td> </tr> <tr> <td>MB 8107-E</td> <td>Fui</td> <td>22-DIP</td> <td>NMOS</td> <td>0...+70</td> <td><825</td> <td><2,52</td> <td><230</td> <td><2</td> <td>TTL-TS</td> </tr> <tr> <td>MB 8107-H</td> <td>Fui</td> <td>22-DIP</td> <td>NMOS</td> <td>0...+70</td> <td><825</td> <td><2,52</td> <td><180</td> <td><2</td> <td>TTL-TS</td> </tr> <tr> <td>MB 8107-N</td> <td>Fui</td> <td>22-DIP</td> <td>NMOS</td> <td>0...+70</td> <td><825</td> <td><2,52</td> <td><280</td> <td><2</td> <td>TTL-TS</td> </tr> <tr> <td>MB 8107-Y</td> <td>Fui</td> <td>22-DIP</td> <td>NMOS</td> <td>0...+70</td> <td><825</td> <td><2,52</td> <td><130</td> <td><2</td> <td>TTL-TS</td> </tr> <tr> <td>MM 4280 D</td> <td>Nsc</td> <td>22-DIC</td> <td>NMOS</td> <td>-55...+85</td> <td><883</td> <td><3,78</td> <td><250</td> <td><2</td> <td>TTL-TS</td> </tr> <tr> <td>MM 4280 J</td> <td>Nsc</td> <td>22-DIC</td> <td>NMOS</td> <td>-55...+85</td> <td><883</td> <td><3,78</td> <td><250</td> <td><2</td> <td>TTL-TS</td> </tr> <tr> <td>MM 5280-5 J</td> <td>Nsc</td> <td>22-DIC</td> <td>NMOS</td> <td>0...+70</td> <td><793</td> <td><3,78</td> <td><250</td> <td><2</td> <td>TTL-TS</td> </tr> <tr> <td>MM 5280-5 N</td> <td>Nsc</td> <td>22-DIP</td> <td>NMOS</td> <td>0...+70</td> <td><793</td> <td><3,78</td> <td><250</td> <td><2</td> <td>TTL-TS</td> </tr> <tr> <td>MM 5280 A-1D</td> <td>Nsc</td> <td>22-DIC</td> <td>NMOS</td> <td>0...+70</td> <td>630</td> <td>1,3</td> <td><90</td> <td><2</td> <td>TTL-TS</td> </tr> <tr> <td>MM 5280 A-1J</td> <td>Nsc</td> <td>22-DIC</td> <td>NMOS</td> <td>0...+70</td> <td>630</td> <td>1,3</td> <td><90</td> <td><2</td> <td>TTL-TS</td> </tr> <tr> <td>MM 5280 A-1N</td> <td>Nsc</td> <td>22-DIP</td> <td>NMOS</td> <td>0...+70</td> <td>630</td> <td>1,3</td> <td><90</td> <td><2</td> <td>TTL-TS</td> </tr> <tr> <td>MM 5280 A-2D</td> <td>Nsc</td> <td>22-DIC</td> <td>NMOS</td> <td>0...+70</td> <td>630</td> <td>1,3</td> <td><115</td> <td><2</td> <td>TTL-TS</td> </tr> <tr> <td>MM 5280 A-2J</td> <td>Nsc</td> <td>22-DIC</td> <td>NMOS</td> <td>0...+70</td> <td>630</td> <td>1,3</td> <td><115</td> <td><2</td> <td>TTL-TS</td> </tr> <tr> <td>MM 5280 A-2N</td> <td>Nsc</td> <td>22-DIP</td> <td>NMOS</td> <td>0...+70</td> <td>630</td> <td>1,3</td> <td><115</td> <td><2</td> <td>TTL-TS</td> </tr> <tr> <td>MM 5280 AD</td> <td>Nsc</td> <td>22-DIC</td> <td>NMOS</td> <td>0...+70</td> <td>630</td> <td>1,3</td> <td><140</td> <td><2</td> <td>TTL-TS</td> </tr> <tr> <td>MM 5280 AJ</td> <td>Nsc</td> <td>22-DIC</td> <td>NMOS</td> <td>0...+70</td> <td>630</td> <td>1,3</td> <td><140</td> <td><2</td> <td>TTL-TS</td> </tr> <tr> <td>MM 5280 AN</td> <td>Nsc</td> <td>22-DIP</td> <td>NMOS</td> <td>0...+70</td> <td>630</td> <td>1,3</td> <td><140</td> <td><2</td> <td>TTL-TS</td> </tr> <tr> <td>MM 5280 J</td> <td>Nsc</td> <td>22-DIC</td> <td>NMOS</td> <td>0...+70</td> <td><793</td> <td><3,78</td> <td><180</td> <td><2</td> <td>TTL-TS</td> </tr> <tr> <td>MM 5280 N</td> <td>Nsc</td> <td>22-DIP</td> <td>NMOS</td> <td>0...+70</td> <td><793</td> <td><3,78</td> <td><180</td> <td><2</td> <td>TTL-TS</td> </tr> <tr> <td>MN 1001</td> <td>Mat</td> <td>22-DIP</td> <td>NMOS</td> <td>0...+70</td> <td><485</td> <td><2,52</td> <td><300</td> <td><2</td> <td>TTL-TS</td> </tr> <tr> <td>MN 1001-1</td> <td>Mat</td> <td>22-DIP</td> <td>NMOS</td> <td>0...+70</td> <td><485</td> <td><2,52</td> <td><250</td> <td><2</td> <td>TTL-TS</td> </tr> <tr> <td>MN 1001-2</td> <td>Mat</td> <td>22-DIP</td> <td>NMOS</td> <td>0...+70</td> <td><485</td> <td><2,52</td> <td><200</td> <td><2</td> <td>TTL-TS</td> </tr> <tr> <td>MN 1002 P</td> <td>Mat</td> <td>22-DIP</td> <td>NMOS</td> <td>0...+70</td> <td><485</td> <td><2,52</td> <td><180</td> <td><2</td> <td>TTL-TS</td> </tr> <tr> <td>MSM 3741-1 A</td> <td>Oki</td> <td>22-DIP</td> <td>NMOS</td> <td>+10...+55</td> <td><833</td> <td><5,88</td> <td><200</td> <td><2</td> <td>TTL-TS</td> </tr> <tr> <td>MSM 3741-2 A</td> <td>Oki</td> <td>22-DIP</td> <td>NMOS</td> <td>+10...+55</td> <td><833</td> <td><5,88</td> <td><380</td> <td><2</td> <td>TTL-TS</td> </tr> <tr> <td>MSM 3741 A</td> <td>Oki</td> <td>22-DIP</td> <td>NMOS</td> <td>+10...+55</td> <td><833</td> <td><5,88</td> <td><300</td> <td><2</td> <td>TTL-TS</td> </tr> </table>														HM 4711-2	Hit	22-DIC	NMOS	0...+70	<757	<2,52	<130	<2	TTL-TS	HM 4711-3	Hit	22-DIC	NMOS	0...+70	<757	<2,52	<180	<2	TTL-TS	IM 7280-11	Isi	22-DIC	NMOS	0...+70			<200	<2	TTL-TS	IM 7280-12	Isi	22-DIC	NMOS	0...+70			<270	<2	TTL-TS	IM 7280-14	Isi	22-DIC	NMOS	0...+70			<350	<1	TTL-TS	IM 7280-32	Isi	22-DIC	NMOS	0...+70			<270	<2	TTL-TS	M 58755 S-1	Mit	22-DIC	NMOS	0...+70	<595	<2,64	<180	<2	TTL-TS	M 58755 S-2	Mit	22-DIC	NMOS	0...+70	<595	<2,64	<250	<2	TTL-TS	M 58755 S-3	Mit	22-DIC	NMOS	0...+70	<595	<2,64	<130	<2	TTL-TS	M5L2107 BP	Mit	22-DIP	NMOS	0...+70	<529	<2,64	<180	<2	TTL-TS	M5L2107 BS	Mit	22-DIC	NMOS	0...+70	<529	<2,64	<180	<2	TTL-TS	MB 8107-E	Fui	22-DIP	NMOS	0...+70	<825	<2,52	<230	<2	TTL-TS	MB 8107-H	Fui	22-DIP	NMOS	0...+70	<825	<2,52	<180	<2	TTL-TS	MB 8107-N	Fui	22-DIP	NMOS	0...+70	<825	<2,52	<280	<2	TTL-TS	MB 8107-Y	Fui	22-DIP	NMOS	0...+70	<825	<2,52	<130	<2	TTL-TS	MM 4280 D	Nsc	22-DIC	NMOS	-55...+85	<883	<3,78	<250	<2	TTL-TS	MM 4280 J	Nsc	22-DIC	NMOS	-55...+85	<883	<3,78	<250	<2	TTL-TS	MM 5280-5 J	Nsc	22-DIC	NMOS	0...+70	<793	<3,78	<250	<2	TTL-TS	MM 5280-5 N	Nsc	22-DIP	NMOS	0...+70	<793	<3,78	<250	<2	TTL-TS	MM 5280 A-1D	Nsc	22-DIC	NMOS	0...+70	630	1,3	<90	<2	TTL-TS	MM 5280 A-1J	Nsc	22-DIC	NMOS	0...+70	630	1,3	<90	<2	TTL-TS	MM 5280 A-1N	Nsc	22-DIP	NMOS	0...+70	630	1,3	<90	<2	TTL-TS	MM 5280 A-2D	Nsc	22-DIC	NMOS	0...+70	630	1,3	<115	<2	TTL-TS	MM 5280 A-2J	Nsc	22-DIC	NMOS	0...+70	630	1,3	<115	<2	TTL-TS	MM 5280 A-2N	Nsc	22-DIP	NMOS	0...+70	630	1,3	<115	<2	TTL-TS	MM 5280 AD	Nsc	22-DIC	NMOS	0...+70	630	1,3	<140	<2	TTL-TS	MM 5280 AJ	Nsc	22-DIC	NMOS	0...+70	630	1,3	<140	<2	TTL-TS	MM 5280 AN	Nsc	22-DIP	NMOS	0...+70	630	1,3	<140	<2	TTL-TS	MM 5280 J	Nsc	22-DIC	NMOS	0...+70	<793	<3,78	<180	<2	TTL-TS	MM 5280 N	Nsc	22-DIP	NMOS	0...+70	<793	<3,78	<180	<2	TTL-TS	MN 1001	Mat	22-DIP	NMOS	0...+70	<485	<2,52	<300	<2	TTL-TS	MN 1001-1	Mat	22-DIP	NMOS	0...+70	<485	<2,52	<250	<2	TTL-TS	MN 1001-2	Mat	22-DIP	NMOS	0...+70	<485	<2,52	<200	<2	TTL-TS	MN 1002 P	Mat	22-DIP	NMOS	0...+70	<485	<2,52	<180	<2	TTL-TS	MSM 3741-1 A	Oki	22-DIP	NMOS	+10...+55	<833	<5,88	<200	<2	TTL-TS	MSM 3741-2 A	Oki	22-DIP	NMOS	+10...+55	<833	<5,88	<380	<2	TTL-TS	MSM 3741 A	Oki	22-DIP	NMOS	+10...+55	<833	<5,88	<300	<2	TTL-TS
HM 4711-2	Hit	22-DIC	NMOS	0...+70	<757	<2,52	<130	<2	TTL-TS																																																																																																																																																																																																																																																																																																																																																																																						
HM 4711-3	Hit	22-DIC	NMOS	0...+70	<757	<2,52	<180	<2	TTL-TS																																																																																																																																																																																																																																																																																																																																																																																						
IM 7280-11	Isi	22-DIC	NMOS	0...+70			<200	<2	TTL-TS																																																																																																																																																																																																																																																																																																																																																																																						
IM 7280-12	Isi	22-DIC	NMOS	0...+70			<270	<2	TTL-TS																																																																																																																																																																																																																																																																																																																																																																																						
IM 7280-14	Isi	22-DIC	NMOS	0...+70			<350	<1	TTL-TS																																																																																																																																																																																																																																																																																																																																																																																						
IM 7280-32	Isi	22-DIC	NMOS	0...+70			<270	<2	TTL-TS																																																																																																																																																																																																																																																																																																																																																																																						
M 58755 S-1	Mit	22-DIC	NMOS	0...+70	<595	<2,64	<180	<2	TTL-TS																																																																																																																																																																																																																																																																																																																																																																																						
M 58755 S-2	Mit	22-DIC	NMOS	0...+70	<595	<2,64	<250	<2	TTL-TS																																																																																																																																																																																																																																																																																																																																																																																						
M 58755 S-3	Mit	22-DIC	NMOS	0...+70	<595	<2,64	<130	<2	TTL-TS																																																																																																																																																																																																																																																																																																																																																																																						
M5L2107 BP	Mit	22-DIP	NMOS	0...+70	<529	<2,64	<180	<2	TTL-TS																																																																																																																																																																																																																																																																																																																																																																																						
M5L2107 BS	Mit	22-DIC	NMOS	0...+70	<529	<2,64	<180	<2	TTL-TS																																																																																																																																																																																																																																																																																																																																																																																						
MB 8107-E	Fui	22-DIP	NMOS	0...+70	<825	<2,52	<230	<2	TTL-TS																																																																																																																																																																																																																																																																																																																																																																																						
MB 8107-H	Fui	22-DIP	NMOS	0...+70	<825	<2,52	<180	<2	TTL-TS																																																																																																																																																																																																																																																																																																																																																																																						
MB 8107-N	Fui	22-DIP	NMOS	0...+70	<825	<2,52	<280	<2	TTL-TS																																																																																																																																																																																																																																																																																																																																																																																						
MB 8107-Y	Fui	22-DIP	NMOS	0...+70	<825	<2,52	<130	<2	TTL-TS																																																																																																																																																																																																																																																																																																																																																																																						
MM 4280 D	Nsc	22-DIC	NMOS	-55...+85	<883	<3,78	<250	<2	TTL-TS																																																																																																																																																																																																																																																																																																																																																																																						
MM 4280 J	Nsc	22-DIC	NMOS	-55...+85	<883	<3,78	<250	<2	TTL-TS																																																																																																																																																																																																																																																																																																																																																																																						
MM 5280-5 J	Nsc	22-DIC	NMOS	0...+70	<793	<3,78	<250	<2	TTL-TS																																																																																																																																																																																																																																																																																																																																																																																						
MM 5280-5 N	Nsc	22-DIP	NMOS	0...+70	<793	<3,78	<250	<2	TTL-TS																																																																																																																																																																																																																																																																																																																																																																																						
MM 5280 A-1D	Nsc	22-DIC	NMOS	0...+70	630	1,3	<90	<2	TTL-TS																																																																																																																																																																																																																																																																																																																																																																																						
MM 5280 A-1J	Nsc	22-DIC	NMOS	0...+70	630	1,3	<90	<2	TTL-TS																																																																																																																																																																																																																																																																																																																																																																																						
MM 5280 A-1N	Nsc	22-DIP	NMOS	0...+70	630	1,3	<90	<2	TTL-TS																																																																																																																																																																																																																																																																																																																																																																																						
MM 5280 A-2D	Nsc	22-DIC	NMOS	0...+70	630	1,3	<115	<2	TTL-TS																																																																																																																																																																																																																																																																																																																																																																																						
MM 5280 A-2J	Nsc	22-DIC	NMOS	0...+70	630	1,3	<115	<2	TTL-TS																																																																																																																																																																																																																																																																																																																																																																																						
MM 5280 A-2N	Nsc	22-DIP	NMOS	0...+70	630	1,3	<115	<2	TTL-TS																																																																																																																																																																																																																																																																																																																																																																																						
MM 5280 AD	Nsc	22-DIC	NMOS	0...+70	630	1,3	<140	<2	TTL-TS																																																																																																																																																																																																																																																																																																																																																																																						
MM 5280 AJ	Nsc	22-DIC	NMOS	0...+70	630	1,3	<140	<2	TTL-TS																																																																																																																																																																																																																																																																																																																																																																																						
MM 5280 AN	Nsc	22-DIP	NMOS	0...+70	630	1,3	<140	<2	TTL-TS																																																																																																																																																																																																																																																																																																																																																																																						
MM 5280 J	Nsc	22-DIC	NMOS	0...+70	<793	<3,78	<180	<2	TTL-TS																																																																																																																																																																																																																																																																																																																																																																																						
MM 5280 N	Nsc	22-DIP	NMOS	0...+70	<793	<3,78	<180	<2	TTL-TS																																																																																																																																																																																																																																																																																																																																																																																						
MN 1001	Mat	22-DIP	NMOS	0...+70	<485	<2,52	<300	<2	TTL-TS																																																																																																																																																																																																																																																																																																																																																																																						
MN 1001-1	Mat	22-DIP	NMOS	0...+70	<485	<2,52	<250	<2	TTL-TS																																																																																																																																																																																																																																																																																																																																																																																						
MN 1001-2	Mat	22-DIP	NMOS	0...+70	<485	<2,52	<200	<2	TTL-TS																																																																																																																																																																																																																																																																																																																																																																																						
MN 1002 P	Mat	22-DIP	NMOS	0...+70	<485	<2,52	<180	<2	TTL-TS																																																																																																																																																																																																																																																																																																																																																																																						
MSM 3741-1 A	Oki	22-DIP	NMOS	+10...+55	<833	<5,88	<200	<2	TTL-TS																																																																																																																																																																																																																																																																																																																																																																																						
MSM 3741-2 A	Oki	22-DIP	NMOS	+10...+55	<833	<5,88	<380	<2	TTL-TS																																																																																																																																																																																																																																																																																																																																																																																						
MSM 3741 A	Oki	22-DIP	NMOS	+10...+55	<833	<5,88	<300	<2	TTL-TS																																																																																																																																																																																																																																																																																																																																																																																						

2680	Herst. Manuf. Fabr. Prod. Fabr.	Gehäuse Case Boîtier Carcassa Cápsula	Techn. Techn. Techn. Techn.	T_UC	P_{typ} mW	P standby mW	t_{aa} ns	t_{ref} ms	Ausgang Output Sortie Uscita Salida	
\$mW/bit										
Am 9060-CDC	Amd	22-DIC	NMOS	0...+70	<757	<2,52	<280	<2	TTL-TS	
Am 9060-CPC	Amd	22-DIP	NMOS	0...+70	<757	<2,52	<280	<2	TTL-TS	
Am 9060-DDC	Amd	22-DIC	NMOS	0...+70	<757	<2,52	<230	<2	TTL-TS	
Am 9060-DPC	Amd	22-DIP	NMOS	0...+70	<757	<2,52	<230	<2	TTL-TS	
Am 9060-EDC	Amd	22-DIC	NMOS	0...+70	<757	<2,52	<180	<2	TTL-TS	
Am 9060-EPC	Amd	22-DIP	NMOS	0...+70	<757	<2,52	<180	<2	TTL-TS	
HM 4710	Hit	22-DIC	NMOS	0...+70	<757	<2,52	<85	<3	TTL-TS	
HM 4711-1	Hit	22-DIC	NMOS	0...+70	<757	<2,52	<110	<2	TTL-TS	

2680	Herst. Manuf. Fabr. Prod. Fabr.	Gehäuse Case Boîtier Carcassa Cápsula	Techn. Techn. Techn. Techn.	T _{ij} C	P _{typ} mW	P standby mW	t _{aa} ns	t _{ref} ms	Ausgang Output Sortie Uscita Salida	2680	Herst. Manuf. Fabr. Prod. Fabr.	Gehäuse Case Boîtier Carcassa Cápsula	Techn. Techn. Techn. Techn.	T _{ij} C	P _{typ} mW	P standby mW	t _{aa} ns	t _{ref} ms	Ausgang Output Sortie Uscita Salida
															\$mW/bit				
MSM 3743	OkI	22-DIP	NMOS	0...+70	<807	<2,52	<180	<2	TTL-TS	μPD 411 A-E	Nip	22-DIP	NMOS	0...+70	<630	<2,52	<350	<1	TTL-TS
MW 4060 D	Rca	22-DIP	NMOS	0...+70			<300		TTL-TS	μPD 411 D	Nip	22-DIP	NMOS	0...+70	<720	0,3	<300	<2	TTL-TS
MW 4060 DV1	Rca	22-DIP	NMOS	0...+70			<250		TTL-TS	μPD 411 D-1	Nip	22-DIP	NMOS	0...+70	<720	0,3	<250	<2	TTL-TS
MW 4060 DV2	Rca	22-DIP	NMOS	0...+70			<200		TTL-TS	μPD 411 D-2	Nip	22-DIP	NMOS	0...+70	<720	0,3	<200	<2	TTL-TS
N 2680 F	Sig	22-DIC	NMOS	0...+70	<648		<200	<2	TTL-TS	μPD 411 D-3	Nip	22-DIP	NMOS	0...+70	<780	0,3	<150	<2	TTL-TS
N 2680-1 F	Sig	22-DIC	NMOS	0...+70	<648		<270	<2	TTL-TS	μPD 411 D-E	Nip	22-DIP	NMOS	0...+70	<780	0,3	<350	<1	TTL-TS
N 2680-2 F	Sig	22-DIC	NMOS	0...+70	<648		<350	<1	TTL-TS										
N 2680 I	Sig	22-DIC	NMOS	0...+70	<648		<200	<2	TTL-TS										
N 2680-1 I	Sig	22-DIC	NMOS	0...+70	<648		<270	<2	TTL-TS										
N 2680-2 I	Sig	22-DIC	NMOS	0...+70	<648		<350	<1	TTL-TS										
N 2680 N	Sig	22-DIP	NMOS	0...+70	<648		<200	<2	TTL-TS										
N 2680-1 N	Sig	22-DIP	NMOS	0...+70	<648		<270	<2	TTL-TS										
N 2680-2 N	Sig	22-DIP	NMOS	0...+70	<648		<350	<1	TTL-TS										
TMS 4030-1 JL	Tix	22-DIC	NMOS	0...+70	<485	2,52	<230	<2	TTL-TS										
TMS 4030-1 NL	Tix	22-DIP	NMOS	0...+70	<485	2,52	<230	<2	TTL-TS										
TMS 4030-2 JL	Tix	22-DIC	NMOS	0...+70	<485	2,52	<180	<2	TTL-TS										
TMS 4030-2 NL	Tix	22-DIP	NMOS	0...+70	<485	2,52	<180	<2	TTL-TS										
TMS 4030 JL	Tix	22-DIC	NMOS	0...+70	<485	2,52	<280	<2	TTL-TS										
TMS 4030 NL	Tix	22-DIP	NMOS	0...+70	<485	2,52	<280	<2	TTL-TS										
TMS 4060-1 JL	Tix	22-DIC	NMOS	0...+70	<762	<2,52	<230	<2	TTL-TS										
TMS 4060-1 PL	Tix	22-DIP	NMOS	0...+70	<762	<2,52	<230	<2	TTL-TS										
TMS 4060-2 JL	Tix	22-DIC	NMOS	0...+70	<762	<2,52	<180	<2	TTL-TS										
TMS 4060-2 PL	Tix	22-DIP	NMOS	0...+70	<762	<2,52	<180	<2	TTL-TS										
TMS 4060-3 JL	Tix	22-DIC	NMOS	0...+70	<762	<2,52	<150	<2	TTL-TS										
TMS 4060-3 PL	Tix	22-DIP	NMOS	0...+70	<762	<2,52	<150	<2	TTL-TS										
TMS 4060 JL	Tix	22-DIC	NMOS	0...+70	<762	<2,52	<280	<2	TTL-TS										
TMS 4060 PL	Tix	22-DIP	NMOS	0...+70	<762	<2,52	<280	<2	TTL-TS										
2107 A	Int	22-DIP	NMOS	0...+70	<96	<1,26	<300	<2	TTL-TS										
2107 A-1	Int	22-DIP	NMOS	0...+70	<96	<1,26	<280	<1	TTL-TS										
2107 A-4	Int	22-DIP	NMOS	0...+70	<96	<1,26	<350	<2	TTL-TS										
2107 A-5	Int	22-DIP	NMOS	0...+70	<96	<1,26	<420	<2	TTL-TS										
2107 B	Int	22-DIP	NMOS	0...+70	<682	<2,52	<200	<2	TTL-TS										
2107 B-4	Int	22-DIP	NMOS	0...+70	<682	<2,52	<270	<2	TTL-TS										
2107 B-5	Int	22-DIP	NMOS	0...+70	<682	<2,52	<300	<1	TTL-TS										
μPD 411 A	Nip	22-DIP	NMOS	0...+70	<630	<2,52	<300	<2	TTL-TS										
μPD 411 A-1	Nip	22-DIP	NMOS	0...+70	<630	<2,52	<250	<2	TTL-TS										
μPD 411 A-2	Nip	22-DIP	NMOS	0...+70	<630	<2,52	<200	<2	TTL-TS										

2704

512x8-Bit EPROM
 512x8-Bit EPROM · 512x8-Bit EPROM
 512x8-Bit EPROM · 512x8-Bit EPROM

2708

1024x8-Bit EPROM
 1024x8-Bit EPROM · 1024x8-Bit EPROM
 1024x8-Bit EPROM · 1024x8-Bit EPROM

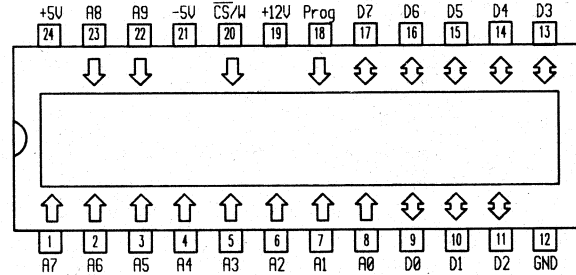
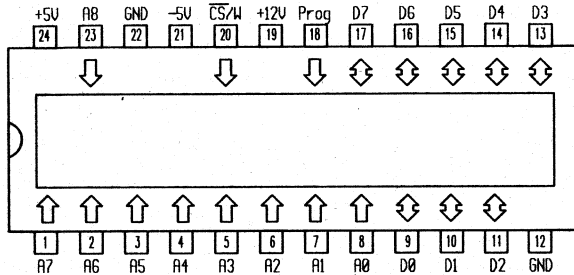

2704	Herst. Manuf. Fabr. Prod. Fabr.	Gehäuse Case Boîtier Carcassa Cápsula	Techn. Techn. Techn. Techn.	T _U C	P _{typ} mW	P standby mW	t _{aa} ns	t _{ref} ms	Ausgang Output Sortie Uscita Salida	2708	Herst. Manuf. Fabr. Prod. Fabr.	Gehäuse Case Boîtier Carcassa Cápsula	Techn. Techn. Techn. Techn.	T _U C	P _{typ} mW	P standby mW	t _{aa} ns	t _{ref} ms	Ausgang Output Sortie Uscita Salida
										Typ · Type · Tipo									
MM 2704	Nsc	24-DIP	NMOS	0...+70	<1107		<450		TTL-TS	Am 2708	Amd	24-DIP	NMOS	0...+70			<450		TTL-TS
N 2704 I	Sig	24-DIC	NMOS	0...+70	<1107		<450		TTL-TS	F 2708	Fch	24-DIC	NMOS	0...+70	800		<450		TTL-TS
TMM 321 C	Tos	24-DIP	NMOS	0...+70	<1207		<550		TTL-TS	F 2708-1	Fch	24-DIC	NMOS	0...+70	800		<350		TTL-TS
2704	Int	24-DIP	NMOS	0...+70	<1107		<450		TTL-TS	HN 462708	Hit	24-DIC	NMOS	0...+70	<1087		<450		TTL-TS
										IM 7708	Isi	24-DIP	NMOS	0...+70	<1108		<450		TTL-TS
										M5L2708 K	Mit	24-DIC	NMOS	0...+70	<1108		<450		TTL-TS
										M5L2708 K-65	Mit	24-DIC	NMOS	0...+70	<1108		<650		TTL-TS
										M5L2708 S	Mit	24-DIC	NMOS	0...+70	<1108		<450		TTL-TS

2708	Herst. Manuf. Fabr. Prod. Fabr.	Gehäuse Case Boîtier Carcassa Cápsula	Techn. Techn. Techn. Techn.	T _J C	P _{typ}	P	t _{aa} ns	t _{ref} ms	Ausgang Output Sortie Uscita Salida	2716	2048x8-Bit EPROM	
					mW	standby mW					2048x8-Bit EPROM · 2048x8-Bit EPROM	2048x8-Bit EPROM · 2048x8-Bit EPROM
Typ · Type · Tipo					\$mW/bit							
M5L2708 S-65	Mit	24-DIC	NMOS	0...+70	<1108	<650			TTL-TS			
MCM 2708 C	Mot	24-DIC	NMOS	0...+70	<1108	<450			TTL-TS			
MCM 2708 L	Mot	24-DIC	NMOS	0...+70	<1108	<450			TTL-TS			
MCM 27A08 L	Mot	24-DIC	NMOS	0...+70	<1108	<300			TTL-TS			
MCM 27A08 C	Mot	24-DIC	NMOS	0...+70	<1108	<300			TTL-TS			
MCM 68708 C	Mot	24-DIC	NMOS	0...+70	<1055	<450			TTL-TS			
MCM 68A708 C	Mot	24-DIC	NMOS	0...+70	<1055	<300			TTL-TS			
MCM 68708 L	Mot	24-DIC	NMOS	0...+70	<1055	<450			TTL-TS			
MCM 68A708 L	Mot	24-DIC	NMOS	0...+70	<1055	<300			TTL-TS			
MM 2708	Nsc	24-DIP	NMOS	0...+70	<1108	<450			TTL-TS			
MM 2708-1	Nsc	24-DIP	NMOS	0...+70	<1108	<350			TTL-TS			
N 2708 I	Sig	24-DIC	NMOS	0...+70	<780	<450			TTL-TS			
TMM 322 C	Tos	24-DIC	NMOS	0...+70	<1207	<550			TTL-TS			
TMS 2708-35	Tix	24-DIC	NMOS	0...+70	<350	<350			TTL-TS			
TMS 2708-35 JL	Tix	24-DIC	NMOS	0...+70	<1108	<350			TTL-TS			
TMS 2708-45 JL	Tix	24-DIC	NMOS	0...+70	<1108	<450			TTL-TS			
TMS 27L08-45 JL	Tix	24-DIC	NMOS	0...+70	245	<450			TTL-TS			
2708	Int	24-DIP	NMOS	0...+70	<1108	<450			TTL-TS			
2708-1	Int	24-DIP	NMOS	0...+70	<1108	<350			TTL-TS			
2708-6	Int	24-DIC	NMOS	0...+70	<1107	<550			TTL-TS			
2708 L	Int	24-DIC	NMOS	0...+70	<469	<450			TTL-TS			

CS	G	VCP	D _n	Mode
L	L	+5V	data out	read
L _J H*	H	+25V	data in	program
L	L	+25V	data out	program verify
H	X	+5V	Hi-Z	standby

* = 50ms pulse (active high)

2716	Herst. Manuf. Fabr. Prod. Fabr.	Gehäuse Case Boîtier Carcassa Cápsula	Techn. Techn. Techn. Techn.	T _J C	P _{typ}	P	t _{aa} ns	t _{ref} ms	Ausgang Output Sortie Uscita Salida
					mW	standby mW			
Typ · Type · Tipo					\$mW/bit				
ET 2716 Q	Tho	24-DIC	NMOS	0...+70	<525	<132	<450		TTL-TS
ET 2716 Q-1	Tho	24-DIC	NMOS	0...+70	<525	<132	<350		TTL-TS
ETC 2716 Q	Tho	24-DIC	CMOS	0...+70	<55	<5,5	<450		TTL-TS
ETC 2716 Q-1	Tho	24-DIC	CMOS	0...+70	<55	<5,5	<350		TTL-TS
ETC 2716 Q-5	Tho	24-DIC	CMOS	0...+70	<55	<5,5	<550		TTL-TS
ETC 2716 QE	Tho	24-DIC	CMOS	-25...+70	<55	<5,5	<450		TTL-TS
ETC 2716 QE-1	Tho	24-DIC	CMOS	-25...+70	<55	<5,5	<350		TTL-TS
ETC 2716 QE-5	Tho	24-DIC	CMOS	-25...+70	<55	<5,5	<550		TTL-TS

2716	Herst. Manuf. Fabr. Prod. Fabr.	Gehäuse Case Bottier Carcassa Cápsula	Techn. Techn. Techn. Techn.	Tj°C	P _{typ}	P	t _{aa} ns	t _{ref} ms	Ausgang Output Sortie Uscita Salida	2716	Herst. Manuf. Fabr. Prod. Fabr.	Gehäuse Case Bottier Carcassa Cápsula	Techn. Techn. Techn. Techn.	Tj°C	P _{typ}	P	t _{aa} ns	t _{ref} ms	Ausgang Output Sortie Uscita Salida
					mW	mW									\$mW/bit	Typ · Type · Tipo			
ETC 2716 QV	Tho	24-DIC	CMOS	-40...+85	<55	<5,5	<450		TTL-TS	NMC 27C16E-45	Nsc	24-DIC	CMOS	-40...+85	<26,25	<0,53	<450		TTL-TS
ETC 2716 QV-1	Tho	24-DIC	CMOS	-40...+85	<55	<5,5	<350		TTL-TS	NMC 27C16H-45	Nsc	24-DIC	CMOS	0...+70	<26,25	<0,53	<450		TTL-TS
ETC 2716 QV-5	Tho	24-DIC	CMOS	-40...+85	<55	<5,5	<550		TTL-TS	TMM 323 D	Tos	24-DIP	NMOS	0...+70	<525	<131	<450		TTL-TS
HN 462716	Hit	24-DIC	NMOS	0...+70	555	213	<450		TTL-TS	TMM 323 D-1	Tos	24-DIP	NMOS	0...+70	<525	<131	<350		TTL-TS
HN 462716 G	Hit	24-DIC	NMOS	0...+70	555	213	<450		TTL-TS	TMS 2516-25 JL	Tix	24-DIC	NMOS	0...+70	<525	<131	<250		TTL-TS
HN 462716 G-1	Hit	24-DIC	NMOS	0...+70	555	161	<350		TTL-TS	TMS 2516-35 JL	Tix	24-DIC	NMOS	0...+70	<525	<131	<350		TTL-TS
HN 462716 G-2	Hit	24-DIC	NMOS	0...+70	555	161	<390		TTL-TS	TMS 2516-35 JP4	Tix	24-DIC	NMOS	-10...+85	<656	<184	<350		TTL-TS
M 2716-1 F1	Sgs	24-DIC	NMOS	0...+70	<550	<137	<350		TTL-TS	TMS 2516-45 JL	Tix	24-DIC	NMOS	0...+70	<525	<131	<450		TTL-TS
M 2716-1 F6	Sgs	24-DIC	NMOS	-40...+85	<550	<137	<350		TTL-TS	TMS 2516-45 JP4	Tix	24-DIC	NMOS	-10...+85	<656	<184	<450		TTL-TS
M 2716 F1	Sgs	24-DIC	NMOS	0...+70	<525	<131	<450		TTL-TS	2716-1	Int	24-DIP	NMOS	0...+70	<299	<350		TTL-TS	
M 2716 F6	Sgs	24-DIC	NMOS	-40...+85	<525	<131	<450		TTL-TS	2716-2	Int	24-DIP	NMOS	0...+70	<525	<390		TTL-TS	
M5L2716 K	Mit	24-DIC	NMOS	0...+70	<525	<131	<450		TTL-TS	2716-5	Int	24-DIP	NMOS	0...+70	<525	<450		TTL-TS	
M5L2716 K-65	Mit	24-DIC	NMOS	0...+70	<525	<131	<650		TTL-TS	2716-6	Int	24-DIP	NMOS	0...+70	<525	<450		TTL-TS	
MB 8516	Fui	24-DIP	NMOS	0...+70	<555	<213	<450		TTL-TS	μPD 2716 D	Nip	24-DIP	NMOS	-10...+80	<550	<137	<450		TTL-TS
MB 8516 H	Fui	24-DIP	NMOS	0...+70	<555	<213	<350		TTL-TS	μPD 2716 D-2	Nip	24-DIP	NMOS	-10...+80	<550	<137	<390		TTL-TS
MCM 2716 L	Mot	24-DIC	NMOS	0...+70	<550	<137	<450		TTL-TS										
MCM 2716 L-25	Mot	24-DIC	NMOS	0...+70	<550	<137	<250		TTL-TS										
MCM 2716 L-35	Mot	24-DIC	NMOS	0...+70	<550	<137	<350		TTL-TS										
MCM 27L16 L	Mot	24-DIC	NMOS	0...+70	<50	<10	<450		TTL-TS										
MCM 27L16 L-25	Mot	24-DIC	NMOS	0...+70	<70	<15	<250		TTL-TS										
MCM 27L16 L-35	Mot	24-DIC	NMOS	0...+70	<50	<10	<350		TTL-TS										
MK 2716 T-12	Mos	24-DIC	NMOS	0...+70	<525	<132	<650		TTL-TS										
MK 2716 T-5	Mos	24-DIC	NMOS	0...+70	<525	<132	<300		TTL-TS										
MK 2716 T-6	Mos	24-DIC	NMOS	0...+70	<525	<132	<350		TTL-TS										
MK 2716 T-7	Mos	24-DIC	NMOS	0...+70	<525	<132	<390		TTL-TS										
MK 2716 T-8	Mos	24-DIC	NMOS	0...+70	<525	<132	<450		TTL-TS										
MKB 2716 T-12	Mos	24-DIC	NMOS	0...+70	<525	<132	<650		TTL-TS										
MKB 2716 T-7	Mos	24-DIC	NMOS	0...+70	<525	<132	<390		TTL-TS										
MKB 2716 T-78	Mos	24-DIC	NMOS	-40...+85	<603	<132	<450		TTL-TS										
MKB 2716 T-8	Mos	24-DIC	NMOS	0...+70	<525	<132	<450		TTL-TS										
MKB 2716 T-82	Mos	24-DIC	NMOS	-40...+85	<603	<132	<650		TTL-TS										
MM 2716	Nsc	24-DIC	NMOS	0...+70	<525	<132	<450		TTL-TS										
MM 2716-1	Nsc	24-DIC	NMOS	0...+70	<525	<132	<350		TTL-TS										
MM 2716-2	Nsc	24-DIC	NMOS	0...+70	<525	<131	<390		TTL-TS										
MM 2716 E	Nsc	24-DIC	NMOS	-40...+85	<525	<132	<450		TTL-TS										
NMC 27C16-35	Nsc	24-DIC	CMOS	0...+70	<26,25	<0,53	<350		TTL-TS										
NMC 27C16-45	Nsc	24-DIC	CMOS	0...+70	<26,25	<0,53	<450		TTL-TS										

2716

2048x8-Bit EEPROM
 2048x8-Bit EEPROM · 2048x8-Bit EEPROM
 2048x8-Bit EEPROM · 2048x8-Bit EEPROM

2716

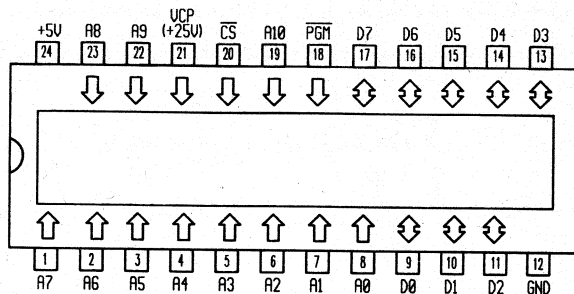
2048x8-Bit EPROM
 2048x8-Bit EPROM · 2048x8-Bit EPROM
 2048x8-Bit EPROM · 2048x8-Bit EPROM

Prog	CS	VCP	Dout	Mode
L	L	+5V	data out	read
X	H	+5V	Hi-Z	not selected
L \downarrow H*	H	+25V	data in	program
L	L	+25V	data out	program verify
L	H	+25V	Hi-Z	program inhibit
L \downarrow H**	L	+25V	Hi-Z	erase

* = one 20ms pulse
 ** = one 200ms pulse
 L = -0.1... +0.8V
 H = +2... +6V

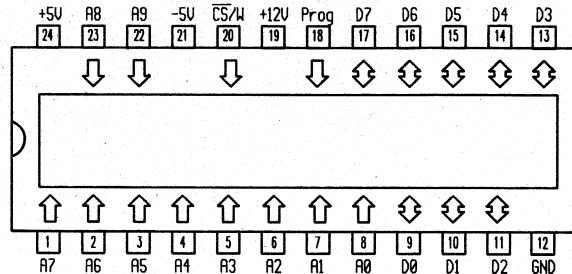

2716

Typ · Type · Tipo

Herst.
Manuf.
Fabr.Gehäuse
Case
Fabr.
Boîtier
Prod.
Carcassa
Fabr.
CápsulaTechn.
Techn.
Techn.
Techn.

TjC

P_{typ}
mWP
standby
mW

\$mW/bit

t_{aa}
nst_{ref}
msAusgang
Output
Sortie
Uscita
Salida

2716

Typ · Type · Tipo

Herst.
Manuf.
Fabr.Gehäuse
Case
Fabr.
Boîtier
Prod.
Carcassa
Fabr.
CápsulaTechn.
Techn.
Techn.
Techn.

TjC

P_{typ}
mWP
standby
mW

\$mW/bit

t_{aa}
nst_{ref}
msAusgang
Output
Sortie
Uscita
Salida

HN 48016 P

Hit

24-DIP

NMOS

0...+70

<300

<350

TTL-TS

TMS 2716 C
TMS 27A16 C
TMS 2716 L
TMS 27A16 L
Mot
Mot
Mot
Mot24-DIC
24-DIC
24-DIC
24-DICNMOS
NMOS
NMOS
NMOS0...+70
0...+70
0...+70
0...+70<1065
<1065
<1065
<1065<450
<300
<300
<300TTL-TS
TTL-TS
TTL-TS
TTL-TS

2716

2048x8-Bit EPROM
 2048x8-Bit EPROM · 2048x8-Bit EPROM
 2048x8-Bit EPROM · 2048x8-Bit EPROM

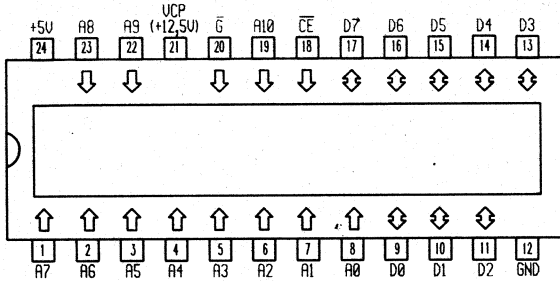

CE/PGM	G	V _{pp}	V _{cc}	D _{out}	Mode
L	L	+5V	+5V	data out	read
L	X	+5V	+5V	Hi-Z	standby
pulsed H _L L	H	+13V	+6V	data in	program
H	L	+13V	+6V	data out	program verify
H	H	+13V	+6V	Hi-Z	program inhibit

2716

2048x8-Bit EPROM
 2048x8-Bit EPROM · 2048x8-Bit EPROM
 2048x8-Bit EPROM · 2048x8-Bit EPROM

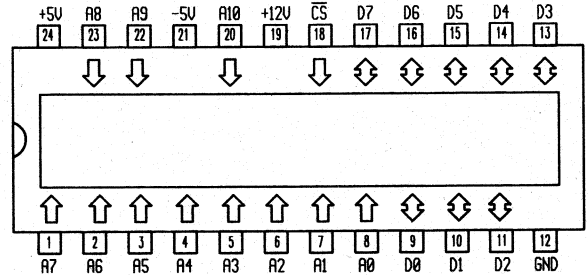

2716	Herst. Manuf. Fabr. Prod. Fabr.	Gehäuse Case Boîtier Carcassa Cápsula	Techn. Techn. Techn. Techn.	T _{JC}	P _{typ} mW	P _{standby} mW	t _{aa} ns	t _{ref} ms	Ausgang Output Sortie Uscita Salida	2716	Herst. Manuf. Fabr. Prod. Fabr.	Gehäuse Case Boîtier Carcassa Cápsula	Techn. Techn. Techn. Techn.	T _{JC}	P _{typ} mW	P _{standby} mW	t _{aa} ns	t _{ref} ms	Ausgang Output Sortie Uscita Salida
NMC 27C16 BQ35	Nsc	24-DIC	CMOS	0...+70	<26,25	<0,53	<350		TTL-TS	TMS 2716-30 JL	Tix	24-DIC	NMOS	0...+70	<595		<300		TTL-TS
NMC 27C16 BQE35	Nsc	24-DIC	CMOS	-40...+85	<26,25	<0,53	<350		TTL-TS	TMS 2716-45 JL	Tix	24-DIC	NMOS	0...+70	<595		<450		TTL-TS

2732	4096x8-Bit EPROM				2732		Herst. Manuf. Fabr. Prod. Fabr.	Gehäuse Case Boîtier Carcassa Cápsula	Techn. Techn. Techn. Techn.	T _{ij} C	P _{typ} mW	P standby mW	t _{aa} ns	t _{ref} ms	Ausgang Output Sortie Uscita Salida																																																																																																																																																																																																																																																																																																																																																																																																																																																																														
	4096x8-Bit EPROM · 4096x8-Bit EPROM 4096x8-Bit EPROM · 4096x8-Bit EPROM				Typ · Type · Tipo											\$mW/bit																																																																																																																																																																																																																																																																																																																																																																																																																																																																													
<table border="1" style="display: inline-table; margin-right: 20px;"> <thead> <tr> <th>CE</th> <th>G/VCP</th> <th>Dout</th> <th>Mode</th> </tr> </thead> <tbody> <tr> <td>L</td> <td>L</td> <td>data out</td> <td>read</td> </tr> <tr> <td>H</td> <td>X</td> <td>Hi-Z</td> <td>standby</td> </tr> <tr> <td>L</td> <td>+25V</td> <td>data in</td> <td>program</td> </tr> <tr> <td>L</td> <td>L</td> <td>data out</td> <td>program verify</td> </tr> <tr> <td>H</td> <td>+25V</td> <td>Hi-Z</td> <td>program inhibit</td> </tr> </tbody> </table> <p style="margin-left: 100px;">L = -0,1...+0,8V H = +2...+6V</p>																CE	G/VCP	Dout	Mode	L	L	data out	read	H	X	Hi-Z	standby	L	+25V	data in	program	L	L	data out	program verify	H	+25V	Hi-Z	program inhibit																																																																																																																																																																																																																																																																																																																																																																																																																																																						
CE	G/VCP	Dout	Mode																																																																																																																																																																																																																																																																																																																																																																																																																																																																																										
L	L	data out	read																																																																																																																																																																																																																																																																																																																																																																																																																																																																																										
H	X	Hi-Z	standby																																																																																																																																																																																																																																																																																																																																																																																																																																																																																										
L	+25V	data in	program																																																																																																																																																																																																																																																																																																																																																																																																																																																																																										
L	L	data out	program verify																																																																																																																																																																																																																																																																																																																																																																																																																																																																																										
H	+25V	Hi-Z	program inhibit																																																																																																																																																																																																																																																																																																																																																																																																																																																																																										
<table border="1" style="width: 100%; border-collapse: collapse;"> <thead> <tr> <th rowspan="2">2732</th> <th rowspan="2">Herst. Manuf. Fabr. Prod. Fabr.</th> <th rowspan="2">Gehäuse Case Boîtier Carcassa Cápsula</th> <th rowspan="2">Techn. Techn. Techn. Techn.</th> <th rowspan="2">T_{ij}C</th> <th rowspan="2">P_{typ} mW</th> <th rowspan="2">P standby mW</th> <th rowspan="2">t_{aa} ns</th> <th rowspan="2">t_{ref} ms</th> <th rowspan="2">Ausgang Output Sortie Uscita Salida</th> </tr> <tr> <th colspan="2">\$mW/bit</th> </tr> </thead> <tbody> <tr> <td>Am 2732</td> <td>Amd</td> <td>24-DIP</td> <td>NMOS</td> <td>0...+70</td> <td></td> <td></td> <td><450</td> <td></td> <td>TTL-TS</td> </tr> <tr> <td>Am 2732-1</td> <td>Amd</td> <td>24-DIP</td> <td>NMOS</td> <td>0...+70</td> <td></td> <td></td> <td><350</td> <td></td> <td>TTL-TS</td> </tr> <tr> <td>Am 2732-2</td> <td>Amd</td> <td>24-DIP</td> <td>NMOS</td> <td>0...+70</td> <td></td> <td></td> <td><390</td> <td></td> <td>TTL-TS</td> </tr> <tr> <td>Am 2732 A-20DC</td> <td>Amd</td> <td>24-DIC</td> <td>NMOS</td> <td>0...+70</td> <td><550</td> <td><137</td> <td><200</td> <td></td> <td>TTL-TS</td> </tr> <tr> <td>Am 2732 A-25DC</td> <td>Amd</td> <td>24-DIC</td> <td>NMOS</td> <td>0...+70</td> <td><550</td> <td><137</td> <td><250</td> <td></td> <td>TTL-TS</td> </tr> <tr> <td>Am 2732 A-2DC</td> <td>Amd</td> <td>24-DIC</td> <td>NMOS</td> <td>0...+70</td> <td><550</td> <td><137</td> <td><200</td> <td></td> <td>TTL-TS</td> </tr> <tr> <td>Am 2732 A-30DC</td> <td>Amd</td> <td>24-DIC</td> <td>NMOS</td> <td>0...+70</td> <td><550</td> <td><137</td> <td><300</td> <td></td> <td>TTL-TS</td> </tr> <tr> <td>Am 2732 A-3DC</td> <td>Amd</td> <td>24-DIC</td> <td>NMOS</td> <td>0...+70</td> <td><550</td> <td><137</td> <td><300</td> <td></td> <td>TTL-TS</td> </tr> <tr> <td>Am 2732 A-45DC</td> <td>Amd</td> <td>24-DIC</td> <td>NMOS</td> <td>0...+70</td> <td><550</td> <td><137</td> <td><450</td> <td></td> <td>TTL-TS</td> </tr> <tr> <td>Am 2732 A-4DC</td> <td>Amd</td> <td>24-DIC</td> <td>NMOS</td> <td>0...+70</td> <td><550</td> <td><137</td> <td><450</td> <td></td> <td>TTL-TS</td> </tr> <tr> <td>Am 2732 ADC</td> <td>Amd</td> <td>24-DIC</td> <td>NMOS</td> <td>0...+70</td> <td><550</td> <td><137</td> <td><250</td> <td></td> <td>TTL-TS</td> </tr> <tr> <td>Am 2732 APC</td> <td>Amd</td> <td>24-DIP</td> <td>NMOS</td> <td>0...+70</td> <td><550</td> <td><137</td> <td><250</td> <td></td> <td>TTL-TS</td> </tr> <tr> <td>C 2732</td> <td>Int</td> <td>24-DIC</td> <td>NMOS</td> <td>0...+70</td> <td><787</td> <td><157</td> <td><450</td> <td></td> <td>TTL-TS</td> </tr> <tr> <td>C 2732-6</td> <td>Int</td> <td>24-DIC</td> <td>NMOS</td> <td>0...+70</td> <td><787</td> <td><157</td> <td><550</td> <td></td> <td>TTL-TS</td> </tr> <tr> <td>C 2732 A</td> <td>Int</td> <td>24-DIC</td> <td>NMOS</td> <td>0...+70</td> <td><787</td> <td><184</td> <td><250</td> <td></td> <td>TTL-TS</td> </tr> <tr> <td>C 2732 A-2</td> <td>Int</td> <td>24-DIC</td> <td>NMOS</td> <td>0...+70</td> <td><787</td> <td><184</td> <td><200</td> <td></td> <td>TTL-TS</td> </tr> <tr> <td>C 2732 A-20</td> <td>Int</td> <td>24-DIC</td> <td>NMOS</td> <td>0...+70</td> <td><687</td> <td><192</td> <td><200</td> <td></td> <td>TTL-TS</td> </tr> <tr> <td>C 2732 A-25</td> <td>Int</td> <td>24-DIC</td> <td>NMOS</td> <td>0...+70</td> <td><687</td> <td><192</td> <td><250</td> <td></td> <td>TTL-TS</td> </tr> <tr> <td>C 2732 A-3</td> <td>Int</td> <td>24-DIC</td> <td>NMOS</td> <td>0...+70</td> <td><656</td> <td><184</td> <td><300</td> <td></td> <td>TTL-TS</td> </tr> <tr> <td>C 2732 A-30</td> <td>Int</td> <td>24-DIC</td> <td>NMOS</td> <td>0...+70</td> <td><687</td> <td><192</td> <td><300</td> <td></td> <td>TTL-TS</td> </tr> <tr> <td>C 2732 A-4</td> <td>Int</td> <td>24-DIC</td> <td>NMOS</td> <td>0...+70</td> <td><656</td> <td><184</td> <td><450</td> <td></td> <td>TTL-TS</td> </tr> <tr> <td>ETC 2732 Q-3</td> <td>Tho</td> <td>24-DIC</td> <td>CMOS</td> <td>0...+70</td> <td><55</td> <td><5,5</td> <td><350</td> <td></td> <td>TTL-TS</td> </tr> <tr> <td>ETC 2732 Q-35</td> <td>Tho</td> <td>24-DIC</td> <td>CMOS</td> <td>0...+70</td> <td><55</td> <td><5,5</td> <td><350</td> <td></td> <td>TTL-TS</td> </tr> <tr> <td>ETC 2732 Q-45</td> <td>Tho</td> <td>24-DIC</td> <td>CMOS</td> <td>0...+70</td> <td><55</td> <td><5,5</td> <td><450</td> <td></td> <td>TTL-TS</td> </tr> <tr> <td>ETC 2732 Q-55</td> <td>Tho</td> <td>24-DIC</td> <td>CMOS</td> <td>0...+70</td> <td><55</td> <td><5,5</td> <td><550</td> <td></td> <td>TTL-TS</td> </tr> <tr> <td>ETC 2732 QD-35</td> <td>Tho</td> <td>24-DIC</td> <td>CMOS</td> <td>-20...+70</td> <td><55</td> <td><5,5</td> <td><350</td> <td></td> <td>TTL-TS</td> </tr> <tr> <td>ETC 2732 QD-45</td> <td>Tho</td> <td>24-DIC</td> <td>CMOS</td> <td>-20...+70</td> <td><55</td> <td><5,5</td> <td><450</td> <td></td> <td>TTL-TS</td> </tr> <tr> <td>ETC 2732 QD-55</td> <td>Tho</td> <td>24-DIC</td> <td>CMOS</td> <td>-20...+70</td> <td><55</td> <td><5,5</td> <td><550</td> <td></td> <td>TTL-TS</td> </tr> <tr> <td>ETC 2732 QE-35</td> <td>Tho</td> <td>24-DIC</td> <td>CMOS</td> <td>-25...+70</td> <td><55</td> <td><5,5</td> <td><350</td> <td></td> <td>TTL-TS</td> </tr> <tr> <td>ETC 2732 QE-45</td> <td>Tho</td> <td>24-DIC</td> <td>CMOS</td> <td>-25...+70</td> <td><55</td> <td><5,5</td> <td><450</td> <td></td> <td>TTL-TS</td> </tr> <tr> <td>ETC 2732 QE-55</td> <td>Tho</td> <td>24-DIC</td> <td>CMOS</td> <td>-25...+70</td> <td><55</td> <td><5,5</td> <td><550</td> <td></td> <td>TTL-TS</td> </tr> <tr> <td>ETC 2732 QV-35</td> <td>Tho</td> <td>24-DIC</td> <td>CMOS</td> <td>-40...+85</td> <td><55</td> <td><5,5</td> <td><350</td> <td></td> <td>TTL-TS</td> </tr> <tr> <td>ETC 2732 QV-45</td> <td>Tho</td> <td>24-DIC</td> <td>CMOS</td> <td>-40...+85</td> <td><55</td> <td><5,5</td> <td><450</td> <td></td> <td>TTL-TS</td> </tr> <tr> <td>ETC 2732 QV-55</td> <td>Tho</td> <td>24-DIC</td> <td>CMOS</td> <td>-40...+85</td> <td><55</td> <td><5,5</td> <td><550</td> <td></td> <td>TTL-TS</td> </tr> <tr> <td>F 2732</td> <td>Fch</td> <td>24-DIC</td> <td>NMOS</td> <td></td> <td>750</td> <td>150</td> <td><450</td> <td></td> <td>TTL-TS</td> </tr> <tr> <td>HN 462732</td> <td>Hit</td> <td>24-DIC</td> <td>NMOS</td> <td>0...+70</td> <td><150</td> <td><30</td> <td><450</td> <td></td> <td>TTL-TS</td> </tr> <tr> <td>HN 462732 G</td> <td>Hit</td> <td>24-DIC</td> <td>NMOS</td> <td>0...+70</td> <td><150</td> <td><30</td> <td><450</td> <td></td> <td>TTL-TS</td> </tr> <tr> <td>HN 462732 G-2</td> <td>Hit</td> <td>24-DIC</td> <td>NMOS</td> <td>0...+70</td> <td><150</td> <td><30</td> <td><390</td> <td></td> <td>TTL-TS</td> </tr> <tr> <td>HN 482732 AG-20</td> <td>Hit</td> <td>24-DIC</td> <td>NMOS</td> <td>0...+70</td> <td></td> <td></td> <td><200</td> <td></td> <td>TTL-TS</td> </tr> <tr> <td>HN 482732 AG-25</td> <td>Hit</td> <td>24-DIC</td> <td>NMOS</td> <td>0...+70</td> <td></td> <td></td> <td><250</td> <td></td> <td>TTL-TS</td> </tr> <tr> <td>HN 482732 AG-30</td> <td>Hit</td> <td>24-DIC</td> <td>NMOS</td> <td>0...+70</td> <td></td> <td></td> <td><300</td> <td></td> <td>TTL-TS</td> </tr> <tr> <td>M5L2732 K</td> <td>Mit</td> <td>24-DIC</td> <td>NMOS</td> <td>0...+70</td> <td>750</td> <td>325</td> <td><450</td> <td></td> <td>TTL-TS</td> </tr> <tr> <td>M5L2732 K-6</td> <td>Mit</td> <td>24-DIC</td> <td>NMOS</td> <td>0...+70</td> <td>750</td> <td>325</td> <td><550</td> <td></td> <td>TTL-TS</td> </tr> <tr> <td>MB 8532-35</td> <td>Fui</td> <td>24-DIP</td> <td>NMOS</td> <td>0...+70</td> <td><825</td> <td><165</td> <td><350</td> <td></td> <td>TTL-TS</td> </tr> <tr> <td>MB 8532-45</td> <td>Fui</td> <td>24-DIP</td> <td>NMOS</td> <td>0...+70</td> <td><825</td> <td><165</td> <td><450</td> <td></td> <td>TTL-TS</td> </tr> </tbody> </table>																2732	Herst. Manuf. Fabr. Prod. Fabr.	Gehäuse Case Boîtier Carcassa Cápsula	Techn. Techn. Techn. Techn.	T _{ij} C	P _{typ} mW	P standby mW	t _{aa} ns	t _{ref} ms	Ausgang Output Sortie Uscita Salida	\$mW/bit		Am 2732	Amd	24-DIP	NMOS	0...+70			<450		TTL-TS	Am 2732-1	Amd	24-DIP	NMOS	0...+70			<350		TTL-TS	Am 2732-2	Amd	24-DIP	NMOS	0...+70			<390		TTL-TS	Am 2732 A-20DC	Amd	24-DIC	NMOS	0...+70	<550	<137	<200		TTL-TS	Am 2732 A-25DC	Amd	24-DIC	NMOS	0...+70	<550	<137	<250		TTL-TS	Am 2732 A-2DC	Amd	24-DIC	NMOS	0...+70	<550	<137	<200		TTL-TS	Am 2732 A-30DC	Amd	24-DIC	NMOS	0...+70	<550	<137	<300		TTL-TS	Am 2732 A-3DC	Amd	24-DIC	NMOS	0...+70	<550	<137	<300		TTL-TS	Am 2732 A-45DC	Amd	24-DIC	NMOS	0...+70	<550	<137	<450		TTL-TS	Am 2732 A-4DC	Amd	24-DIC	NMOS	0...+70	<550	<137	<450		TTL-TS	Am 2732 ADC	Amd	24-DIC	NMOS	0...+70	<550	<137	<250		TTL-TS	Am 2732 APC	Amd	24-DIP	NMOS	0...+70	<550	<137	<250		TTL-TS	C 2732	Int	24-DIC	NMOS	0...+70	<787	<157	<450		TTL-TS	C 2732-6	Int	24-DIC	NMOS	0...+70	<787	<157	<550		TTL-TS	C 2732 A	Int	24-DIC	NMOS	0...+70	<787	<184	<250		TTL-TS	C 2732 A-2	Int	24-DIC	NMOS	0...+70	<787	<184	<200		TTL-TS	C 2732 A-20	Int	24-DIC	NMOS	0...+70	<687	<192	<200		TTL-TS	C 2732 A-25	Int	24-DIC	NMOS	0...+70	<687	<192	<250		TTL-TS	C 2732 A-3	Int	24-DIC	NMOS	0...+70	<656	<184	<300		TTL-TS	C 2732 A-30	Int	24-DIC	NMOS	0...+70	<687	<192	<300		TTL-TS	C 2732 A-4	Int	24-DIC	NMOS	0...+70	<656	<184	<450		TTL-TS	ETC 2732 Q-3	Tho	24-DIC	CMOS	0...+70	<55	<5,5	<350		TTL-TS	ETC 2732 Q-35	Tho	24-DIC	CMOS	0...+70	<55	<5,5	<350		TTL-TS	ETC 2732 Q-45	Tho	24-DIC	CMOS	0...+70	<55	<5,5	<450		TTL-TS	ETC 2732 Q-55	Tho	24-DIC	CMOS	0...+70	<55	<5,5	<550		TTL-TS	ETC 2732 QD-35	Tho	24-DIC	CMOS	-20...+70	<55	<5,5	<350		TTL-TS	ETC 2732 QD-45	Tho	24-DIC	CMOS	-20...+70	<55	<5,5	<450		TTL-TS	ETC 2732 QD-55	Tho	24-DIC	CMOS	-20...+70	<55	<5,5	<550		TTL-TS	ETC 2732 QE-35	Tho	24-DIC	CMOS	-25...+70	<55	<5,5	<350		TTL-TS	ETC 2732 QE-45	Tho	24-DIC	CMOS	-25...+70	<55	<5,5	<450		TTL-TS	ETC 2732 QE-55	Tho	24-DIC	CMOS	-25...+70	<55	<5,5	<550		TTL-TS	ETC 2732 QV-35	Tho	24-DIC	CMOS	-40...+85	<55	<5,5	<350		TTL-TS	ETC 2732 QV-45	Tho	24-DIC	CMOS	-40...+85	<55	<5,5	<450		TTL-TS	ETC 2732 QV-55	Tho	24-DIC	CMOS	-40...+85	<55	<5,5	<550		TTL-TS	F 2732	Fch	24-DIC	NMOS		750	150	<450		TTL-TS	HN 462732	Hit	24-DIC	NMOS	0...+70	<150	<30	<450		TTL-TS	HN 462732 G	Hit	24-DIC	NMOS	0...+70	<150	<30	<450		TTL-TS	HN 462732 G-2	Hit	24-DIC	NMOS	0...+70	<150	<30	<390		TTL-TS	HN 482732 AG-20	Hit	24-DIC	NMOS	0...+70			<200		TTL-TS	HN 482732 AG-25	Hit	24-DIC	NMOS	0...+70			<250		TTL-TS	HN 482732 AG-30	Hit	24-DIC	NMOS	0...+70			<300		TTL-TS	M5L2732 K	Mit	24-DIC	NMOS	0...+70	750	325	<450		TTL-TS	M5L2732 K-6	Mit	24-DIC	NMOS	0...+70	750	325	<550		TTL-TS	MB 8532-35	Fui	24-DIP	NMOS	0...+70	<825	<165	<350		TTL-TS	MB 8532-45	Fui	24-DIP	NMOS	0...+70	<825	<165	<450		TTL-TS
2732	Herst. Manuf. Fabr. Prod. Fabr.	Gehäuse Case Boîtier Carcassa Cápsula	Techn. Techn. Techn. Techn.	T _{ij} C	P _{typ} mW	P standby mW	t _{aa} ns	t _{ref} ms	Ausgang Output Sortie Uscita Salida																																																																																																																																																																																																																																																																																																																																																																																																																																																																																				
										\$mW/bit																																																																																																																																																																																																																																																																																																																																																																																																																																																																																			
Am 2732	Amd	24-DIP	NMOS	0...+70			<450		TTL-TS																																																																																																																																																																																																																																																																																																																																																																																																																																																																																				
Am 2732-1	Amd	24-DIP	NMOS	0...+70			<350		TTL-TS																																																																																																																																																																																																																																																																																																																																																																																																																																																																																				
Am 2732-2	Amd	24-DIP	NMOS	0...+70			<390		TTL-TS																																																																																																																																																																																																																																																																																																																																																																																																																																																																																				
Am 2732 A-20DC	Amd	24-DIC	NMOS	0...+70	<550	<137	<200		TTL-TS																																																																																																																																																																																																																																																																																																																																																																																																																																																																																				
Am 2732 A-25DC	Amd	24-DIC	NMOS	0...+70	<550	<137	<250		TTL-TS																																																																																																																																																																																																																																																																																																																																																																																																																																																																																				
Am 2732 A-2DC	Amd	24-DIC	NMOS	0...+70	<550	<137	<200		TTL-TS																																																																																																																																																																																																																																																																																																																																																																																																																																																																																				
Am 2732 A-30DC	Amd	24-DIC	NMOS	0...+70	<550	<137	<300		TTL-TS																																																																																																																																																																																																																																																																																																																																																																																																																																																																																				
Am 2732 A-3DC	Amd	24-DIC	NMOS	0...+70	<550	<137	<300		TTL-TS																																																																																																																																																																																																																																																																																																																																																																																																																																																																																				
Am 2732 A-45DC	Amd	24-DIC	NMOS	0...+70	<550	<137	<450		TTL-TS																																																																																																																																																																																																																																																																																																																																																																																																																																																																																				
Am 2732 A-4DC	Amd	24-DIC	NMOS	0...+70	<550	<137	<450		TTL-TS																																																																																																																																																																																																																																																																																																																																																																																																																																																																																				
Am 2732 ADC	Amd	24-DIC	NMOS	0...+70	<550	<137	<250		TTL-TS																																																																																																																																																																																																																																																																																																																																																																																																																																																																																				
Am 2732 APC	Amd	24-DIP	NMOS	0...+70	<550	<137	<250		TTL-TS																																																																																																																																																																																																																																																																																																																																																																																																																																																																																				
C 2732	Int	24-DIC	NMOS	0...+70	<787	<157	<450		TTL-TS																																																																																																																																																																																																																																																																																																																																																																																																																																																																																				
C 2732-6	Int	24-DIC	NMOS	0...+70	<787	<157	<550		TTL-TS																																																																																																																																																																																																																																																																																																																																																																																																																																																																																				
C 2732 A	Int	24-DIC	NMOS	0...+70	<787	<184	<250		TTL-TS																																																																																																																																																																																																																																																																																																																																																																																																																																																																																				
C 2732 A-2	Int	24-DIC	NMOS	0...+70	<787	<184	<200		TTL-TS																																																																																																																																																																																																																																																																																																																																																																																																																																																																																				
C 2732 A-20	Int	24-DIC	NMOS	0...+70	<687	<192	<200		TTL-TS																																																																																																																																																																																																																																																																																																																																																																																																																																																																																				
C 2732 A-25	Int	24-DIC	NMOS	0...+70	<687	<192	<250		TTL-TS																																																																																																																																																																																																																																																																																																																																																																																																																																																																																				
C 2732 A-3	Int	24-DIC	NMOS	0...+70	<656	<184	<300		TTL-TS																																																																																																																																																																																																																																																																																																																																																																																																																																																																																				
C 2732 A-30	Int	24-DIC	NMOS	0...+70	<687	<192	<300		TTL-TS																																																																																																																																																																																																																																																																																																																																																																																																																																																																																				
C 2732 A-4	Int	24-DIC	NMOS	0...+70	<656	<184	<450		TTL-TS																																																																																																																																																																																																																																																																																																																																																																																																																																																																																				
ETC 2732 Q-3	Tho	24-DIC	CMOS	0...+70	<55	<5,5	<350		TTL-TS																																																																																																																																																																																																																																																																																																																																																																																																																																																																																				
ETC 2732 Q-35	Tho	24-DIC	CMOS	0...+70	<55	<5,5	<350		TTL-TS																																																																																																																																																																																																																																																																																																																																																																																																																																																																																				
ETC 2732 Q-45	Tho	24-DIC	CMOS	0...+70	<55	<5,5	<450		TTL-TS																																																																																																																																																																																																																																																																																																																																																																																																																																																																																				
ETC 2732 Q-55	Tho	24-DIC	CMOS	0...+70	<55	<5,5	<550		TTL-TS																																																																																																																																																																																																																																																																																																																																																																																																																																																																																				
ETC 2732 QD-35	Tho	24-DIC	CMOS	-20...+70	<55	<5,5	<350		TTL-TS																																																																																																																																																																																																																																																																																																																																																																																																																																																																																				
ETC 2732 QD-45	Tho	24-DIC	CMOS	-20...+70	<55	<5,5	<450		TTL-TS																																																																																																																																																																																																																																																																																																																																																																																																																																																																																				
ETC 2732 QD-55	Tho	24-DIC	CMOS	-20...+70	<55	<5,5	<550		TTL-TS																																																																																																																																																																																																																																																																																																																																																																																																																																																																																				
ETC 2732 QE-35	Tho	24-DIC	CMOS	-25...+70	<55	<5,5	<350		TTL-TS																																																																																																																																																																																																																																																																																																																																																																																																																																																																																				
ETC 2732 QE-45	Tho	24-DIC	CMOS	-25...+70	<55	<5,5	<450		TTL-TS																																																																																																																																																																																																																																																																																																																																																																																																																																																																																				
ETC 2732 QE-55	Tho	24-DIC	CMOS	-25...+70	<55	<5,5	<550		TTL-TS																																																																																																																																																																																																																																																																																																																																																																																																																																																																																				
ETC 2732 QV-35	Tho	24-DIC	CMOS	-40...+85	<55	<5,5	<350		TTL-TS																																																																																																																																																																																																																																																																																																																																																																																																																																																																																				
ETC 2732 QV-45	Tho	24-DIC	CMOS	-40...+85	<55	<5,5	<450		TTL-TS																																																																																																																																																																																																																																																																																																																																																																																																																																																																																				
ETC 2732 QV-55	Tho	24-DIC	CMOS	-40...+85	<55	<5,5	<550		TTL-TS																																																																																																																																																																																																																																																																																																																																																																																																																																																																																				
F 2732	Fch	24-DIC	NMOS		750	150	<450		TTL-TS																																																																																																																																																																																																																																																																																																																																																																																																																																																																																				
HN 462732	Hit	24-DIC	NMOS	0...+70	<150	<30	<450		TTL-TS																																																																																																																																																																																																																																																																																																																																																																																																																																																																																				
HN 462732 G	Hit	24-DIC	NMOS	0...+70	<150	<30	<450		TTL-TS																																																																																																																																																																																																																																																																																																																																																																																																																																																																																				
HN 462732 G-2	Hit	24-DIC	NMOS	0...+70	<150	<30	<390		TTL-TS																																																																																																																																																																																																																																																																																																																																																																																																																																																																																				
HN 482732 AG-20	Hit	24-DIC	NMOS	0...+70			<200		TTL-TS																																																																																																																																																																																																																																																																																																																																																																																																																																																																																				
HN 482732 AG-25	Hit	24-DIC	NMOS	0...+70			<250		TTL-TS																																																																																																																																																																																																																																																																																																																																																																																																																																																																																				
HN 482732 AG-30	Hit	24-DIC	NMOS	0...+70			<300		TTL-TS																																																																																																																																																																																																																																																																																																																																																																																																																																																																																				
M5L2732 K	Mit	24-DIC	NMOS	0...+70	750	325	<450		TTL-TS																																																																																																																																																																																																																																																																																																																																																																																																																																																																																				
M5L2732 K-6	Mit	24-DIC	NMOS	0...+70	750	325	<550		TTL-TS																																																																																																																																																																																																																																																																																																																																																																																																																																																																																				
MB 8532-35	Fui	24-DIP	NMOS	0...+70	<825	<165	<350		TTL-TS																																																																																																																																																																																																																																																																																																																																																																																																																																																																																				
MB 8532-45	Fui	24-DIP	NMOS	0...+70	<825	<165	<450		TTL-TS																																																																																																																																																																																																																																																																																																																																																																																																																																																																																				

2732	Herst. Manuf. Fabr. Prod. Fabr.	Gehäuse Case Boítier Carcassa Cápsula	Techn. Techn. Techn. Techn.	T _U C	P _{typ}	P	t _{aa} ns	t _{ref} ms	Ausgang Output Sortie Uscita Salida	2732	4096x8-Bit EPROM											
					mW	standby mW					4096x8-Bit EPROM · 4096x8-Bit EPROM 4096x8-Bit EPROM · 4096x8-Bit EPROM											
Typ · Type · Tipo					\$mW/bit																	
MBM 2732 A-20	Fui	24-DIC	NMOS	0...+70	<787	<184	<200		TTL-TS													
MBM 2732 A-25	Fui	24-DIC	NMOS	0...+70	<787	<184	<250		TTL-TS													
MBM 2732 A-30	Fui	24-DIC	NMOS	0...+70	<787	<184	<300		TTL-TS													
MBM 2732 A-35	Fui	24-DIC	NMOS	0...+70	<825	<165	<350		TTL-TS													
NMC 27C32-35	Nsc	24-DIC	CMOS	0...+70	<26,25	<0,53	<350		TTL-TS													
NMC 27C32-45	Nsc	24-DIC	CMOS	0...+70	<26,25	<0,53	<450		TTL-TS													
NMC 27C32E-45	Nsc	24-DIC	CMOS	-40...+85	<26,25	<0,53	<450		TTL-TS													
NMC 27C32H-45	Nsc	24-DIC	CMOS	0...+70	<26,25	<0,53	<450		TTL-TS													
TMM 2732 D	Tos	24-DIC	NMOS	0...+70	<787	<131	<350		TTL-TS													
TMM 2732 D-2	Tos	24-DIC	NMOS	0...+70	<787	<131	<350		TTL-TS													
μPD 2732 AD	Nip	24-DIP	NMOS	-10...+80	<688	<165	<250		TTL-TS													
μPD 2732 AD-2	Nip	24-DIP	NMOS	-10...+80	<688	<165	<200		TTL-TS													
μPD 2732 AD-3	Nip	24-DIP	NMOS	-10...+80	<688	<165	<300		TTL-TS													
μPD 2732 C	Nip	24-DIP	NMOS	-10...+80	<825	<165	<450		TTL-TS													
μPD 2732 D	Nip	24-DIP	NMOS	-10...+80	<825	<165	<450		TTL-TS													
μPD 2732 D-4	Nip	24-DIP	NMOS	-10...+80	<825	<165	<390		TTL-TS													

CE/V _{pp}	Dout	Mode
L	data out	read
H	Hi-Z	output disable
H	Hi-Z	standby
pulsed	data in	program
V _{ILP} $\overline{\text{J}}$ V _{IHP}		

L = -0,1...+0,8V
 H = +2...+6V
 V_{ILP} = +2...+6V
 V_{IHP} = +24...+26V

2732	Herst. Manuf. Fabr. Prod. Fabr.	Gehäuse Case Boítier Carcassa Cápsula	Techn. Techn. Techn. Techn.	T _U C	P _{typ}	P	t _{aa} ns	t _{ref} ms	Ausgang Output Sortie Uscita Salida
					mW	standby mW			
Typ · Type · Tipo					\$mW/bit				
MCM 68732 C	Mot	24-DIC	NMOS	0...+70	<660	<131	<450		TTL-TS
MCM 68732 C-35	Mot	24-DIC	NMOS	0...+70	<880	<137	<350		TTL-TS
MCM 68L732 C	Mot	24-DIC	NMOS	0...+70	<315	<78	<450		TTL-TS
MCM 68L732 C-35	Mot	24-DIC	NMOS	0...+70	<550	<137	<350		TTL-TS

2732	4096x8-Bit EPROM					2732		Herst. Manuf. Prod. Fabr.	Gehäuse Case Boîtier Carcassa Cápsula	Techn. Techn. Techn. Techn.	T _J C	P _{typ} mW	P standby mW	t _{aa} ns	t _{ref} ms	Ausgang Output Sortie Uscita Salida																														
	4096x8-Bit EPROM · 4096x8-Bit EPROM 4096x8-Bit EPROM · 4096x8-Bit EPROM					Typ · Type · Tipo											\$mW/bit																													
<table border="1"> <thead> <tr> <th>CE</th> <th>G/V_{pp}</th> <th>V_{cc}</th> <th>D_{out}</th> <th>Mode</th> </tr> </thead> <tbody> <tr> <td>L</td> <td>L</td> <td>+5V</td> <td>data out</td> <td>read</td> </tr> <tr> <td>H</td> <td>X</td> <td>+5V</td> <td>Hi-Z</td> <td>standby</td> </tr> <tr> <td>L</td> <td>+13V</td> <td>+6V</td> <td>data in</td> <td>program</td> </tr> <tr> <td>L</td> <td>L</td> <td>+6V</td> <td>data out</td> <td>program verify</td> </tr> <tr> <td>H</td> <td>+13V</td> <td>+6V</td> <td>Hi-Z</td> <td>program inhibit</td> </tr> </tbody> </table>																	CE	G/V _{pp}	V _{cc}	D _{out}	Mode	L	L	+5V	data out	read	H	X	+5V	Hi-Z	standby	L	+13V	+6V	data in	program	L	L	+6V	data out	program verify	H	+13V	+6V	Hi-Z	program inhibit
CE	G/V _{pp}	V _{cc}	D _{out}	Mode																																										
L	L	+5V	data out	read																																										
H	X	+5V	Hi-Z	standby																																										
L	+13V	+6V	data in	program																																										
L	L	+6V	data out	program verify																																										
H	+13V	+6V	Hi-Z	program inhibit																																										
2732	Herst. Manuf. Fabr. Prod. Fabr.	Gehäuse Case Boîtier Carcassa Cápsula	Techn. Techn. Techn. Techn.	T _J C	P _{typ} mW	P standby mW	t _{aa} ns	t _{ref} ms	Ausgang Output Sortie Uscita Salida																																					
Typ · Type · Tipo					\$mW/bit																																									
NMC 27C32 BQ200	Nsc	24-DIC	CMOS	0...+70	<27,5	<0,55	<200		TTL-TS																																					
NMC 27C32 BQ350	Nsc	24-DIC	CMOS	0...+70	<27,5	<0,55	<350		TTL-TS																																					
NMC 27C32 BQE200	Nsc	24-DIC	CMOS	-40...+85	<27,5	<0,55	<200		TTL-TS																																					
NMC 27C32 BQE350	Nsc	24-DIC	CMOS	-40...+85	<27,5	<0,55	<350		TTL-TS																																					
TMS 27C32-100 JE	Tix	24-DIC	CMOS	-40...+85	<131	<2,62	<100		TTL-TS																																					
TMS 27C32-100 JE4	Tix	24-DIC	CMOS	-40...+85	<131	<2,62	<100		TTL-TS																																					
TMS 27C32-100 JL	Tix	24-DIC	CMOS	0...+70	<131	<2,62	<100		TTL-TS																																					
TMS 27C32-100 JL4	Tix	24-DIC	CMOS	0...+70	<131	<2,62	<100		TTL-TS																																					
TMS 27C32-10 JE	Tix	24-DIC	CMOS	-40...+85	<137,5	<2,75	<100		TTL-TS																																					
TMS 27C32-10 JE4	Tix	24-DIC	CMOS	-40...+85	<137,5	<2,75	<100		TTL-TS																																					
TMS 27C32-10 JL	Tix	24-DIC	CMOS	0...+70	<137,5	<2,75	<100		TTL-TS																																					
TMS 27C32-10 JL4	Tix	24-DIC	CMOS	0...+70	<137,5	<2,75	<100		TTL-TS																																					
TMS 27C32-120 JE	Tix	24-DIC	CMOS	-40...+85	<131	<2,62	<120		TTL-TS																																					
TMS 27C32-120 JE4	Tix	24-DIC	CMOS	-40...+85	<131	<2,62	<120		TTL-TS																																					
TMS 27C32-120 JL	Tix	24-DIC	CMOS	0...+70	<131	<2,62	<120		TTL-TS																																					
TMS 27C32-120 JL4	Tix	24-DIC	CMOS	0...+70	<131	<2,62	<120		TTL-TS																																					
TMS 27C32-12 JE	Tix	24-DIC	CMOS	-40...+85	<137,5	<2,75	<120		TTL-TS																																					
TMS 27C32-12 JE4	Tix	24-DIC	CMOS	-40...+85	<137,5	<2,75	<120		TTL-TS																																					
TMS 27C32-12 JL	Tix	24-DIC	CMOS	0...+70	<137,5	<2,75	<120		TTL-TS																																					
TMS 27C32-12 JL4	Tix	24-DIC	CMOS	0...+70	<137,5	<2,75	<120		TTL-TS																																					
TMS 27C32-150 JE	Tix	24-DIC	CMOS	-40...+85	<131	<2,62	<150		TTL-TS																																					
TMS 27C32-150 JE4	Tix	24-DIC	CMOS	-40...+85	<131	<2,62	<150		TTL-TS																																					
TMS 27C32-150 JL	Tix	24-DIC	CMOS	0...+70	<131	<2,62	<150		TTL-TS																																					
TMS 27C32-150 JL4	Tix	24-DIC	CMOS	0...+70	<131	<2,62	<150		TTL-TS																																					
TMS 27C32-15 JE	Tix	24-DIC	CMOS	-40...+85	<137,5	<2,75	<150		TTL-TS																																					
TMS 27C32-15 JE4	Tix	24-DIC	CMOS	-40...+85	<137,5	<2,75	<150		TTL-TS																																					
TMS 27C32-15 JL	Tix	24-DIC	CMOS	0...+70	<137,5	<2,75	<150		TTL-TS																																					
TMS 27C32-15 JL4	Tix	24-DIC	CMOS	0...+70	<137,5	<2,75	<150		TTL-TS																																					
TMS 27C32-20 JE	Tix	24-DIC	CMOS	-40...+85	<137,5	<2,75	<200		TTL-TS																																					
TMS 27C32-20 JE4	Tix	24-DIC	CMOS	-40...+85	<137,5	<2,75	<200		TTL-TS																																					
TMS 27C32-20 JL	Tix	24-DIC	CMOS	0...+70	<137,5	<2,75	<200		TTL-TS																																					
TMS 27C32-20 JL4	Tix	24-DIC	CMOS	0...+70	<137,5	<2,75	<200		TTL-TS																																					
TMS 27C32-25 JE	Tix	24-DIC	CMOS	-40...+85	<137,5	<2,75	<250		TTL-TS																																					
TMS 27C32-25 JE4	Tix	24-DIC	CMOS	-40...+85	<137,5	<2,75	<250		TTL-TS																																					
TMS 27C32-25 JL	Tix	24-DIC	CMOS	0...+70	<137,5	<2,75	<250		TTL-TS																																					
TMS 27C32-25 JL4	Tix	24-DIC	CMOS	0...+70	<137,5	<2,75	<250		TTL-TS																																					
TMS 27C32-2 JE	Tix	24-DIC	CMOS	-40...+85	<131	<2,62	<200		TTL-TS																																					
TMS 27C32-2 JE4	Tix	24-DIC	CMOS	-40...+85	<131	<2,62	<200		TTL-TS																																					
TMS 27C32-2 JL	Tix	24-DIC	CMOS	0...+70	<131	<2,62	<200		TTL-TS																																					
TMS 27C32-2 JL4	Tix	24-DIC	CMOS	0...+70	<131	<2,62	<200		TTL-TS																																					
TMS 27C32 JE	Tix	24-DIC	CMOS	-40...+85	<131	<2,62	<250		TTL-TS																																					
TMS 27C32 JE4	Tix	24-DIC	CMOS	-40...+85	<131	<2,62	<250		TTL-TS																																					
TMS 27C32 JL	Tix	24-DIC	CMOS	0...+70	<131	<2,62	<250		TTL-TS																																					
TMS 27C32 JL4	Tix	24-DIC	CMOS	0...+70	<131	<2,62	<250		TTL-TS																																					

2732

4096x8-Bit PROM

4096x8-Bit PROM · 4096x8-Bit PROM
4096x8-Bit PROM · 4096x8-Bit PROM

2732

Typ · Type · Tipo

2732	Herst. Manuf. Fabr. Prod. Fabr.	Gehäuse Case Boîtier Carcassa Cápsula	Techn. Techn. Techn. Techn.	T _U C	P _{typ}	P	t _{aa} ns	t _{ref} ms	Ausgang Output Sortie Uscita Salida
					mW	standby mW			
					\$mW/bit				
TMS 27PC32-150 JE	Tix	24-DIC	CMOS	-40...+85	<131	<2,62	<150		TTL-TS
TMS 27PC32-150 JE4	Tix	24-DIC	CMOS	-40...+85	<131	<2,62	<150		TTL-TS
TMS 27PC32-150 JL	Tix	24-DIC	CMOS	0...+70	<131	<2,62	<150		TTL-TS
TMS 27PC32-150 JL4	Tix	24-DIC	CMOS	0...+70	<131	<2,62	<150		TTL-TS
TMS 27PC32-15 JE	Tix	24-DIC	CMOS	-40...+85	<137,5	<2,75	<150		TTL-TS
TMS 27PC32-15 JE4	Tix	24-DIC	CMOS	-40...+85	<137,5	<2,75	<150		TTL-TS
TMS 27PC32-15 JL	Tix	24-DIC	CMOS	0...+70	<137,5	<2,75	<150		TTL-TS
TMS 27PC32-15 JL4	Tix	24-DIC	CMOS	0...+70	<137,5	<2,75	<150		TTL-TS
TMS 27PC32-20 JE	Tix	24-DIC	CMOS	-40...+85	<137,5	<2,75	<200		TTL-TS
TMS 27PC32-20 JE4	Tix	24-DIC	CMOS	-40...+85	<137,5	<2,75	<200		TTL-TS
TMS 27PC32-20 JL	Tix	24-DIC	CMOS	0...+70	<137,5	<2,75	<200		TTL-TS
TMS 27PC32-20 JL4	Tix	24-DIC	CMOS	0...+70	<137,5	<2,75	<200		TTL-TS
TMS 27PC32-25 JE	Tix	24-DIC	CMOS	-40...+85	<137,5	<2,75	<250		TTL-TS
TMS 27PC32-25 JE4	Tix	24-DIC	CMOS	-40...+85	<137,5	<2,75	<250		TTL-TS
TMS 27PC32-25 JL	Tix	24-DIC	CMOS	0...+70	<137,5	<2,75	<250		TTL-TS
TMS 27PC32-25 JL4	Tix	24-DIC	CMOS	0...+70	<137,5	<2,75	<250		TTL-TS
TMS 27PC32-2 JE	Tix	24-DIC	CMOS	-40...+85	<131	<2,62	<200		TTL-TS
TMS 27PC32-2 JE4	Tix	24-DIC	CMOS	-40...+85	<131	<2,62	<200		TTL-TS
TMS 27PC32-2 JL	Tix	24-DIC	CMOS	0...+70	<131	<2,62	<200		TTL-TS
TMS 27PC32-2 JL4	Tix	24-DIC	CMOS	0...+70	<131	<2,62	<200		TTL-TS
TMS 27PC32 JE	Tix	24-DIC	CMOS	-40...+85	<131	<2,62	<250		TTL-TS
TMS 27PC32 JE4	Tix	24-DIC	CMOS	-40...+85	<131	<2,62	<250		TTL-TS
TMS 27PC32 JL	Tix	24-DIC	CMOS	0...+70	<131	<2,62	<250		TTL-TS
TMS 27PC32 JL4	Tix	24-DIC	CMOS	0...+70	<131	<2,62	<250		TTL-TS

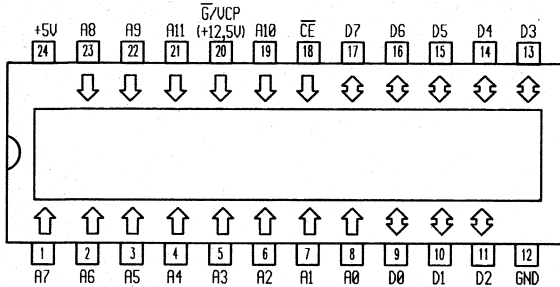

CE	G/V _{pp}	V _{cc}	D _{out}	Mode
L	L	+5V	data out	read
H	X	+5V	Hi-Z	standby
L	+13V	+6V	data in	program
L	L	+6V	data out	program verify
H	+13V	+6V	Hi-Z	program inhibit

2732

2732	Herst. Manuf. Fabr. Prod. Fabr.	Gehäuse Case Boîtier Carcassa Cápsula	Techn. Techn. Techn. Techn.	T _U C	P _{typ}	P	t _{aa} ns	t _{ref} ms	Ausgang Output Sortie Uscita Salida
					mW	standby mW			
					\$mW/bit				
TMS 27PC32-120 JE	Tix	24-DIC	CMOS	-40...+85	<131	<2,62	<120		TTL-TS
TMS 27PC32-120 JE4	Tix	24-DIC	CMOS	-40...+85	<131	<2,62	<120		TTL-TS
TMS 27PC32-120 JL	Tix	24-DIC	CMOS	0...+70	<131	<2,62	<120		TTL-TS
TMS 27PC32-120 JL4	Tix	24-DIC	CMOS	0...+70	<131	<2,62	<120		TTL-TS
TMS 27PC32-12 JE	Tix	24-DIC	CMOS	-40...+85	<137,5	<2,75	<120		TTL-TS
TMS 27PC32-12 JE4	Tix	24-DIC	CMOS	-40...+85	<137,5	<2,75	<120		TTL-TS
TMS 27PC32-12 JL	Tix	24-DIC	CMOS	0...+70	<137,5	<2,75	<120		TTL-TS
TMS 27PC32-12 JL4	Tix	24-DIC	CMOS	0...+70	<137,5	<2,75	<120		TTL-TS

2732

4096x8-Bit EPROM

4096x8-Bit EPROM · 4096x8-Bit EPROM
4096x8-Bit EPROM · 4096x8-Bit EPROM

2732

Typ · Type · Tipo

Herst. Manuf. Fabr. Prod. Fabr.	Gehäuse Case Boitier Carcassa Cápsula	Techn. Techn. Techn. Techn.	T _U C	P _{typ} mW	P standby mW	t _{aa} ns	t _{ref} ms	Ausgang Output Sortie Uscita Salida
				\$mW/bit				

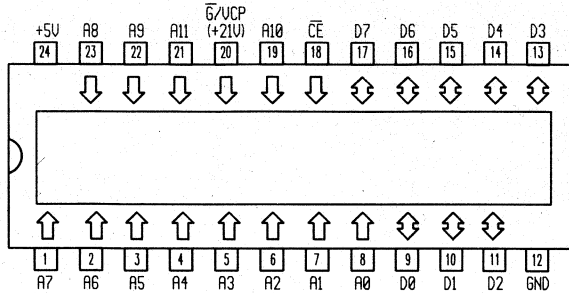

CE	G/VCP	D _{out}	Mode
L	L	data out	read
H	X	Hi-Z	standby
L	+21V	data in	program
L	L	data out	program verify
H	+21V	Hi-Z	program inhibit

L = -0,1... +0,8V
H = +2... +6V

TMS 2732 A-20 JL
TMS 2732 A-20 JP4
TMS 2732 A-25 JL
TMS 2732 A-25 JP4
TMS 2732 A-45 JL
TMS 2732 A-45 JP4
TMS 27P32 A-25 NL
TMS 27P32 A-30 NL
TMS 27P32 A-45 NL

Tix
Tix
Tix
Tix
Tix
Tix
Tix
Tix
Tix

24-DIC
24-DIC
24-DIC
24-DIC
24-DIC
24-DIC
24-DIP
24-DIP
24-DIP

NMOS
NMOS
NMOS
NMOS
NMOS
NMOS
NMOS
NMOS
NMOS

0...+70
-10...+85
0...+70
-10...+85
0...+70
-10...+85
0...+70
0...+70
0...+70

<656 <157,5
<825 <192,5
<656 <157,5
<825 <192,5
<656 <157,5
<825 <192,5
<656 <157,5
<656 <157,5
<656 <157,5

<200
<200
<250
<250
<450
<450
<250
<300
<450

TTL-TS
TTL-TS
TTL-TS
TTL-TS
TTL-TS
TTL-TS
TTL-TS
TTL-TS
TTL-TS

2732

Typ · Type · Tipo

Herst. Manuf. Fabr. Prod. Fabr.	Gehäuse Case Boitier Carcassa Cápsula	Techn. Techn. Techn. Techn.	T _U C	P _{typ} mW	P standby mW	t _{aa} ns	t _{ref} ms	Ausgang Output Sortie Uscita Salida
				\$mW/bit				
M 2732 A-2F1	Sgs	24-DIC	NMOS	0...+70	<656 <184	<200		TTL-TS
M 2732 A-3F1	Sgs	24-DIC	NMOS	0...+70	<656 <184	<300		TTL-TS
M 2732 A-4F1	Sgs	24-DIC	NMOS	0...+70	<656 <184	<450		TTL-TS
M 2732 A-4F6	Sgs	24-DIC	NMOS	-40...+85	<656 <184	<450		TTL-TS
M 2732 AF1	Sgs	24-DIC	NMOS	0...+70	<656 <184	<250		TTL-TS
M 2732 AF6	Sgs	24-DIC	NMOS	-40...+85	<656 <184	<250		TTL-TS
TMS 2732 A-17 JL	Tix	24-DIC	NMOS	0...+70	<656 <157,5	<170		TTL-TS
TMS 2732 A-17 JP4	Tix	24-DIC	NMOS	-10...+85	<825 <192,5	<170		TTL-TS

2749	8192x8-Bit EPROM													2749	Herst. Manuf. Fabr. Prod. Fabr.	Gehäuse Case Boîtier Carcassa Cápsula	Techn. Techn. Techn. Techn.	T _U C	P _{typ} mW	P _{standby} mW	t _{aa} ns	t _{ref} ms	Ausgang Output Sortie Uscita Salida																																																																																																																																																																																			
	8192x8-Bit EPROM · 8192x8-Bit EPROM 8192x8-Bit EPROM · 8192x8-Bit EPROM																							Typ · Type · Tipo	\$mW/bit																																																																																																																																																																																	
														TMS 27C49-55 JTL	Tix	24-TDIC	CMOS	0...+70	<495	<55		TTL-TS																																																																																																																																																																																				
														TMS 27C49-5 JL	Tix	24-DIC	CMOS	0...+70	<472,5	<55		TTL-TS																																																																																																																																																																																				
														TMS 27C49-5 JTL	Tix	24-TDIC	CMOS	0...+70	<472,5	<55		TTL-TS																																																																																																																																																																																				
<table border="1"> <thead> <tr> <th>A12</th> <th>A11</th> <th>CE/PE</th> <th>A10</th> <th>A9</th> <th>A8</th> <th>Dn</th> <th>Mode</th> </tr> </thead> <tbody> <tr> <td>x</td> <td>x</td> <td>L</td> <td>x</td> <td>x</td> <td>x</td> <td>data out</td> <td>read</td> </tr> <tr> <td>x</td> <td>x</td> <td>x</td> <td>x</td> <td>x</td> <td>x</td> <td>H-Z</td> <td>output disable</td> </tr> <tr> <td>L</td> <td>+13.5V</td> <td>L</td> <td>latch</td> <td>H</td> <td>L</td> <td>data out</td> <td>program verify L-Level</td> </tr> <tr> <td>H</td> <td>+13.5V</td> <td>H</td> <td>latch</td> <td>H</td> <td>L</td> <td>data out</td> <td>program verify H-Level</td> </tr> <tr> <td>L</td> <td>+13.5V</td> <td>L</td> <td>latch</td> <td>H</td> <td>H</td> <td>H-Z</td> <td>program inhibit</td> </tr> <tr> <td>L</td> <td>+13.5V</td> <td>L</td> <td>latch</td> <td>L</td> <td>H</td> <td>data in</td> <td>program</td> </tr> <tr> <td>L</td> <td>L</td> <td>+12V</td> <td>latch</td> <td>L</td> <td>L</td> <td>L-Level</td> <td>blank check L-Level</td> </tr> <tr> <td>L</td> <td>H</td> <td>+12V</td> <td>latch</td> <td>L</td> <td>L</td> <td>H-Level</td> <td>blank check H-Level</td> </tr> <tr> <td>x</td> <td>x</td> <td>L</td> <td>x</td> <td>+12V</td> <td>x</td> <td>code 97</td> <td>signature</td> </tr> <tr> <td>x</td> <td>x</td> <td>L</td> <td>x</td> <td>+12V</td> <td>x</td> <td>code F2</td> <td>signature</td> </tr> </tbody> </table>														A12	A11	CE/PE	A10	A9	A8	Dn	Mode	x	x	L	x	x	x	data out	read	x	x	x	x	x	x	H-Z	output disable	L	+13.5V	L	latch	H	L	data out	program verify L-Level	H	+13.5V	H	latch	H	L	data out	program verify H-Level	L	+13.5V	L	latch	H	H	H-Z	program inhibit	L	+13.5V	L	latch	L	H	data in	program	L	L	+12V	latch	L	L	L-Level	blank check L-Level	L	H	+12V	latch	L	L	H-Level	blank check H-Level	x	x	L	x	+12V	x	code 97	signature	x	x	L	x	+12V	x	code F2	signature	<table border="1"> <thead> <tr> <th rowspan="2">2749</th> <th rowspan="2">Herst. Manuf. Fabr. Prod. Fabr.</th> <th rowspan="2">Gehäuse Case Boîtier Carcassa Cápsula</th> <th rowspan="2">Techn. Techn. Techn. Techn.</th> <th rowspan="2">T_UC</th> <th rowspan="2">P_{typ} mW</th> <th rowspan="2">P_{standby} mW</th> <th rowspan="2">t_{aa} ns</th> <th rowspan="2">t_{ref} ms</th> <th rowspan="2">Ausgang Output Sortie Uscita Salida</th> </tr> <tr> <th>\$mW/bit</th> </tr> </thead> <tbody> <tr> <td>NMC 27C49 Q45</td> <td>Nsc</td> <td>24-DIC</td> <td>CMOS</td> <td>0...+70</td> <td><360</td> <td></td> <td><45</td> <td></td> <td>TTL-TS</td> </tr> <tr> <td>NMC 27C49 Q55</td> <td>Nsc</td> <td>24-DIC</td> <td>CMOS</td> <td>0...+70</td> <td><360</td> <td></td> <td><55</td> <td></td> <td>TTL-TS</td> </tr> <tr> <td>NMC 27C49 Q70</td> <td>Nsc</td> <td>24-DIC</td> <td>CMOS</td> <td>0...+70</td> <td><360</td> <td></td> <td><70</td> <td></td> <td>TTL-TS</td> </tr> <tr> <td>TMS 27C49-45 JL</td> <td>Tix</td> <td>24-DIC</td> <td>CMOS</td> <td>0...+70</td> <td><495</td> <td></td> <td><45</td> <td></td> <td>TTL-TS</td> </tr> <tr> <td>TMS 27C49-45 JTL</td> <td>Tix</td> <td>24-TDIC</td> <td>CMOS</td> <td>0...+70</td> <td><495</td> <td></td> <td><45</td> <td></td> <td>TTL-TS</td> </tr> <tr> <td>TMS 27C49-4 JL</td> <td>Tix</td> <td>24-DIC</td> <td>CMOS</td> <td>0...+70</td> <td><472,5</td> <td></td> <td><45</td> <td></td> <td>TTL-TS</td> </tr> <tr> <td>TMS 27C49-4 JTL</td> <td>Tix</td> <td>24-TDIC</td> <td>CMOS</td> <td>0...+70</td> <td><472,5</td> <td></td> <td><45</td> <td></td> <td>TTL-TS</td> </tr> <tr> <td>TMS 27C49-55 JL</td> <td>Tix</td> <td>24-DIC</td> <td>CMOS</td> <td>0...+70</td> <td><495</td> <td></td> <td><55</td> <td></td> <td>TTL-TS</td> </tr> </tbody> </table>										2749	Herst. Manuf. Fabr. Prod. Fabr.	Gehäuse Case Boîtier Carcassa Cápsula	Techn. Techn. Techn. Techn.	T _U C	P _{typ} mW	P _{standby} mW	t _{aa} ns	t _{ref} ms	Ausgang Output Sortie Uscita Salida	\$mW/bit	NMC 27C49 Q45	Nsc	24-DIC	CMOS	0...+70	<360		<45		TTL-TS	NMC 27C49 Q55	Nsc	24-DIC	CMOS	0...+70	<360		<55		TTL-TS	NMC 27C49 Q70	Nsc	24-DIC	CMOS	0...+70	<360		<70		TTL-TS	TMS 27C49-45 JL	Tix	24-DIC	CMOS	0...+70	<495		<45		TTL-TS	TMS 27C49-45 JTL	Tix	24-TDIC	CMOS	0...+70	<495		<45		TTL-TS	TMS 27C49-4 JL	Tix	24-DIC	CMOS	0...+70	<472,5		<45		TTL-TS	TMS 27C49-4 JTL	Tix	24-TDIC	CMOS	0...+70	<472,5		<45		TTL-TS	TMS 27C49-55 JL	Tix	24-DIC	CMOS	0...+70	<495		<55		TTL-TS
A12	A11	CE/PE	A10	A9	A8	Dn	Mode																																																																																																																																																																																																			
x	x	L	x	x	x	data out	read																																																																																																																																																																																																			
x	x	x	x	x	x	H-Z	output disable																																																																																																																																																																																																			
L	+13.5V	L	latch	H	L	data out	program verify L-Level																																																																																																																																																																																																			
H	+13.5V	H	latch	H	L	data out	program verify H-Level																																																																																																																																																																																																			
L	+13.5V	L	latch	H	H	H-Z	program inhibit																																																																																																																																																																																																			
L	+13.5V	L	latch	L	H	data in	program																																																																																																																																																																																																			
L	L	+12V	latch	L	L	L-Level	blank check L-Level																																																																																																																																																																																																			
L	H	+12V	latch	L	L	H-Level	blank check H-Level																																																																																																																																																																																																			
x	x	L	x	+12V	x	code 97	signature																																																																																																																																																																																																			
x	x	L	x	+12V	x	code F2	signature																																																																																																																																																																																																			
2749	Herst. Manuf. Fabr. Prod. Fabr.	Gehäuse Case Boîtier Carcassa Cápsula	Techn. Techn. Techn. Techn.	T _U C	P _{typ} mW	P _{standby} mW	t _{aa} ns	t _{ref} ms	Ausgang Output Sortie Uscita Salida																																																																																																																																																																																																	
										\$mW/bit																																																																																																																																																																																																
NMC 27C49 Q45	Nsc	24-DIC	CMOS	0...+70	<360		<45		TTL-TS																																																																																																																																																																																																	
NMC 27C49 Q55	Nsc	24-DIC	CMOS	0...+70	<360		<55		TTL-TS																																																																																																																																																																																																	
NMC 27C49 Q70	Nsc	24-DIC	CMOS	0...+70	<360		<70		TTL-TS																																																																																																																																																																																																	
TMS 27C49-45 JL	Tix	24-DIC	CMOS	0...+70	<495		<45		TTL-TS																																																																																																																																																																																																	
TMS 27C49-45 JTL	Tix	24-TDIC	CMOS	0...+70	<495		<45		TTL-TS																																																																																																																																																																																																	
TMS 27C49-4 JL	Tix	24-DIC	CMOS	0...+70	<472,5		<45		TTL-TS																																																																																																																																																																																																	
TMS 27C49-4 JTL	Tix	24-TDIC	CMOS	0...+70	<472,5		<45		TTL-TS																																																																																																																																																																																																	
TMS 27C49-55 JL	Tix	24-DIC	CMOS	0...+70	<495		<55		TTL-TS																																																																																																																																																																																																	

2749

8192x8-Bit PROM

8192x8-Bit PROM · 8192x8-Bit PROM

8192x8-Bit PROM · 8192x8-Bit PROM

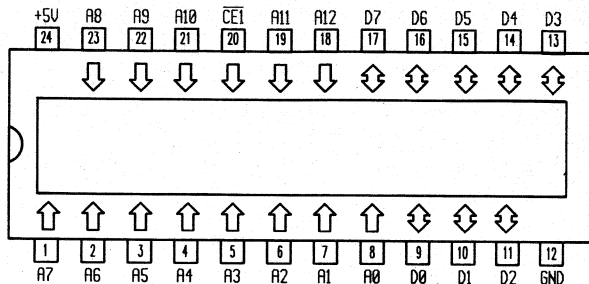

A12	A11	CE/PE	A10	A9	A8	Dn	Mode
x	x	L	x	x	x	data out	read
x	x	H	x	x	x	H-Z	output disable
L	+13,5V	L	latch	H	L	data out	program verify L-Level
H	+13,5V	L	latch	H	L	data out	program verify H-Level
L	+13,5V	H	latch	H	H	H-Z	program inhibit
L	+13,5V	L	latch	L	H	data in	program
L	L	+12V	latch	L	L	L-Level	blank check L-Level
L	H	+12V	latch	L	L	H-Level	blank check H-Level
x	x	L	x	+12V	x	code 97	signature
x	x	L	x	+12V	x	code F2	signature

2749

Typ · Type · Tipo

Herst. Manuf. Fabr. Prod. Fabr.	Gehäuse Case Boîtier Carcassa Cápsula	Techn. Techn. Techn. Techn.	T _{UC}	P _{typ} mW	P standby mW	t _{aa} ns	t _{ref} ms	Ausgang Output Sortie Uscita Salida
				\$mW/bit				
Tix	24-TDIP	CMOS	0...+70	<472,5		<45		TTL-TS
Tix	24-DIP	CMOS	0...+70	<495		<55		TTL-TS
Tix	24-TDIP	CMOS	0...+70	<495		<55		TTL-TS
Tix	24-DIP	CMOS	0...+70	<472,5		<55		TTL-TS
Tix	24-TDIP	CMOS	0...+70	<472,5		<55		TTL-TS

2749

Typ · Type · Tipo

Herst. Manuf. Fabr. Prod. Fabr.	Gehäuse Case Boîtier Carcassa Cápsula	Techn. Techn. Techn. Techn.	T _{UC}	P _{typ} mW	P standby mW	t _{aa} ns	t _{ref} ms	Ausgang Output Sortie Uscita Salida
				\$mW/bit				
Tix	24-DIP	CMOS	0...+70	<495		<45		TTL-TS
Tix	24-TDIP	CMOS	0...+70	<495		<45		TTL-TS
Tix	24-DIP	CMOS	0...+70	<472,5		<45		TTL-TS

2749

8192x8-Bit PROM
8192x8-Bit PROM · 8192x8-Bit PROM
8192x8-Bit PROM · 8192x8-Bit PROM

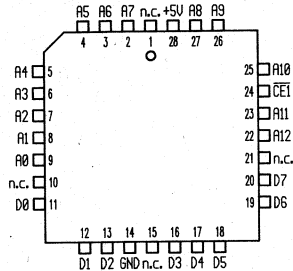

A12	A11	CE/PE	A10	A9	A8	Dn	Mode
x	x	L	x	x	x	data out	read
x	x	H	x	x	x	H-Z	output disable
L	+13.5V	L	latch	H	L	data out	program verify L-Level
H	+13.5V	L	latch	H	L	data out	program verify H-Level
L	+13.5V	H	latch	H	H	H-Z	program inhibit
L	+13.5V	L	latch	L	H	data in	program
L	L	+12V	latch	L	L	L-Level	blank check L-Level
L	H	+12V	latch	L	L	H-Level	blank check H-Level
x	x	L	x	+12V	x	code 97	signature
x	x	L	x	+12V	x	code F2	signature

2751

16384x8-Bit EPROM
16384x8-Bit EPROM · 16384x8-Bit EPROM
16384x8-Bit EPROM · 16384x8-Bit EPROM

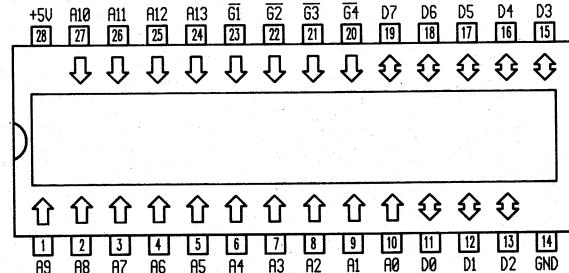

2749

2751

Typ · Type · Tipo	Herst. Manuf. Fabr. Prod. Fabr.	Gehäuse Case Boîtier Carcassa Cápsula	Techn. Techn. Techn. Techn.	T _U C	P _{typ} mW	P _{standby} mW	t _{aa} ns	t _{ref} ms	Ausgang Output Sortie Uscita Salida	Typ · Type · Tipo	Herst. Manuf. Fabr. Prod. Fabr.	Gehäuse Case Boîtier Carcassa Cápsula	Techn. Techn. Techn. Techn.	T _U C	P _{typ} mW	P _{standby} mW	t _{aa} ns	t _{ref} ms	Ausgang Output Sortie Uscita Salida
TMS 27PC49-45 FNL	Tix	28-PLCC	CMOS	0...+70	<495		<45		TTL-TS	NMC 27C51 Q45	Nsc	28-DIC	CMOS	0...+70	<360		<45		TTL-TS
TMS 27PC49-4 FNL	Tix	28-PLCC	CMOS	0...+70	<472,5		<45		TTL-TS	NMC 27C51 Q55	Nsc	28-DIC	CMOS	0...+70	<360		<55		TTL-TS
TMS 27PC49-55 FNL	Tix	28-PLCC	CMOS	0...+70	<495		<55		TTL-TS	NMC 27C51 Q70	Nsc	28-DIC	CMOS	0...+70	<360		<70		TTL-TS
TMS 27PC49-5 FNL	Tix	28-PLCC	CMOS	0...+70	<472,5		<55		TTL-TS										

2758

1024x8-Bit EPROM

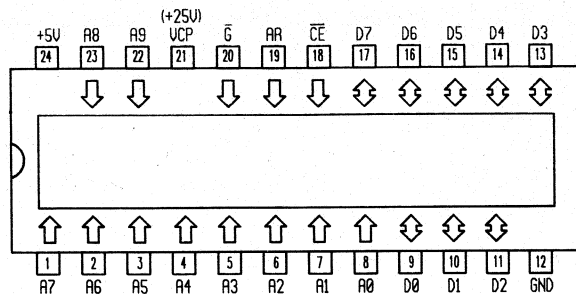
1024x8-Bit EPROM · 1024x8-Bit EPROM
1024x8-Bit EPROM · 1024x8-Bit EPROM

\bar{CE}	\bar{G}	VCP	D_n	Mode
L	L	+5V	data out	read
L \bar{H}	H	+25V	data in	program
L	L	+25V	data out	program verify
H	X	+5V	Hi-Z	standby

* = one 50ms pulse (active high)

2764

8192x8-Bit EPROM

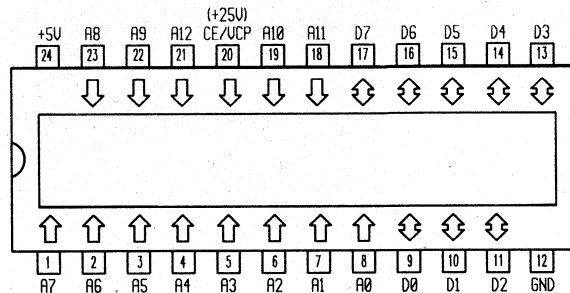
8192x8-Bit EPROM · 8192x8-Bit EPROM
8192x8-Bit EPROM · 8192x8-Bit EPROM

\bar{CE}/V_{pp}	D_{out}	Mode
L	data out	read
H	Hi-Z	output disable
H	Hi-Z	standby
pulsed $V_{ILP} \bar{H} V_{IHP}$	data in	program

L = -0,1...+0,8V
H = +2...+6V
 $V_{ILP} = +2...+6V$
 $V_{IHP} = +24...+26V$

2758

Typ · Type · Tipo	Herst. Manuf. Fabr. Prod. Carcassa Fabr.	Gehäuse Case Boötter Carcassa Cápsula	Techn. Techn. Techn. Techn.	T_{U^C}	P_{typ}	$P_{standby}$	t_{aa}	t_{ref}	Ausgang Output Sortie Uscita Salida
					mW	mW			
MM 2758 A	Nsc	24-DIC	NMOS	0...+70	<525	<132	<450		TTL-TS
MM 2758 B	Nsc	24-DIC	NMOS	0...+70	<525	<132	<450		TTL-TS
TMS 2508-25	Tix	24-DIC	NMOS	0...+70	<446	<131	<250		TTL-TS
TMS 2508-30	Tix	24-DIC	NMOS	0...+70	<446	<131	<300		TTL-TS
2758	Int	24-DIC	NMOS	0...+70	<551	<157	<450		TTL-TS

2764

Typ · Type · Tipo	Herst. Manuf. Fabr. Prod. Fabr.	Gehäuse Case Boötter Carcassa Cápsula	Techn. Techn. Techn. Techn.	T_{U^C}	P_{typ}	$P_{standby}$	t_{aa}	t_{ref}	Ausgang Output Sortie Uscita Salida
					mW	mW			
MCM 68764 C	Mot	24-DIC	NMOS	0...+70	<630	<131	<450		TTL-TS
MCM 68764 C-35	Mot	24-DIC	NMOS	0...+70	<880	<137	<350		TTL-TS
MCM 68L764 C	Mot	24-DIC	NMOS	0...+70	<315	<78	<450		TTL-TS

2764		Herst. Manuf. Fabr. Prod. Fabr.	Gehäuse Case Boîtier Carcassa Cápsula	Techn. Techn. Techn. Techn.	T _U C	P _{typ} mW	P standby mW	t _{aa} ns	t _{ref} ms	Ausgang Output Sortie Uscita Salida	2764	8192x8-Bit EPROM												
Typ · Type · Tipo						\$mW/bit						8192x8-Bit EPROM · 8192x8-Bit EPROM 8192x8-Bit EPROM · 8192x8-Bit EPROM												
MCM 68L764 C-35	Mot	24-DIC	NMOS	0...+70	<550	<137	<350			TTL-TS														
MCM 68764 L	Mot	24-DIC	NMOS	0...+70	<630	<131	<450			TTL-TS														
MCM 68764 L-35	Mot	24-DIC	NMOS	0...+70	<880	<137	<350			TTL-TS														
MCM 68L764 L	Mot	24-DIC	NMOS	0...+70	<315	<78	<450			TTL-TS														
MCM 68L764 L-35	Mot	24-DIC	NMOS	0...+70	<550	<137	<350			TTL-TS														
											<table border="1"> <thead> <tr> <th>CE/V_{pp}</th> <th>D_{out}</th> <th>Mode</th> </tr> </thead> <tbody> <tr> <td>L</td> <td>data out</td> <td>read</td> </tr> <tr> <td>H</td> <td>Hi-Z</td> <td>output disable</td> </tr> <tr> <td>pulsed</td> <td>data in</td> <td>program</td> </tr> </tbody> </table> <p> L = -0,1...+0,8V H = +2...+6V V_{IILP} = +2...+6V V_{IHP} = +24...+26V </p>		CE/V _{pp}	D _{out}	Mode	L	data out	read	H	Hi-Z	output disable	pulsed	data in	program
CE/V _{pp}	D _{out}	Mode																						
L	data out	read																						
H	Hi-Z	output disable																						
pulsed	data in	program																						
2764		Herst. Manuf. Fabr. Prod. Fabr.	Gehäuse Case Boîtier Carcassa Cápsula	Techn. Techn. Techn. Techn.	T _U C	P _{typ} mW	P standby mW	t _{aa} ns	t _{ref} ms	Ausgang Output Sortie Uscita Salida														
Typ · Type · Tipo						\$mW/bit																		
MCM 68766 C	Mot	24-DIC	NMOS	0...+70	<840		<450			TTL-TS														
MCM 68766 C-35	Mot	24-DIC	NMOS	0...+70	<840		<350			TTL-TS														
MCM 68766 L	Mot	24-DIC	NMOS	0...+70	<840		<450			TTL-TS														
MCM 68766 L-35	Mot	24-DIC	NMOS	0...+70	<840		<350			TTL-TS														

2764	8192x8-Bit EPROM						2764	Herst. Manuf. Fabr. Prod. Fabr.	Gehäuse Case Boîtier Carcassa Cápsula	Techn. Techn. Techn. Techn.	T _U C	P _{typ} mW	P standby mW	t _{aa} ns	t _{ref} ms	Ausgang Output Sortie Uscita Salida																																			
	8192x8-Bit EPROM · 8192x8-Bit EPROM 8192x8-Bit EPROM · 8192x8-Bit EPROM																Typ · Type · Tipo	\$mW/bit																																	
<table border="1" style="display: inline-table; margin-right: 20px;"> <thead> <tr> <th>CE</th> <th>G</th> <th>PGM</th> <th>VCP</th> <th>D_{out}</th> <th>Mode</th> </tr> </thead> <tbody> <tr> <td>L</td> <td>L</td> <td>H</td> <td>+5V</td> <td>data out</td> <td>read</td> </tr> <tr> <td>H</td> <td>X</td> <td>X</td> <td>+5V</td> <td>Hi-Z</td> <td>standby</td> </tr> <tr> <td>L</td> <td>X</td> <td>L</td> <td>+21V</td> <td>data in</td> <td>program</td> </tr> <tr> <td>L</td> <td>L</td> <td>H</td> <td>+21V</td> <td>data out</td> <td>program verify</td> </tr> <tr> <td>H</td> <td>X</td> <td>X</td> <td>+21V</td> <td>Hi-Z</td> <td>program inhibit</td> </tr> </tbody> </table> <p style="display: inline-block; margin-left: 20px;">L = -0,1...+0,8V H = +2...+6V</p>																CE	G	PGM	VCP	D _{out}	Mode	L	L	H	+5V	data out	read	H	X	X	+5V	Hi-Z	standby	L	X	L	+21V	data in	program	L	L	H	+21V	data out	program verify	H	X	X	+21V	Hi-Z	program inhibit
CE	G	PGM	VCP	D _{out}	Mode																																														
L	L	H	+5V	data out	read																																														
H	X	X	+5V	Hi-Z	standby																																														
L	X	L	+21V	data in	program																																														
L	L	H	+21V	data out	program verify																																														
H	X	X	+21V	Hi-Z	program inhibit																																														
2764	Herst. Manuf. Fabr. Prod. Fabr.	Gehäuse Case Boîtier Carcassa Cápsula	Techn. Techn. Techn. Techn.	T _U C	P _{typ} mW	P standby mW	t _{aa} ns	t _{ref} ms	Ausgang Output Sortie Uscita Salida																																										
Typ · Type · Tipo					\$mW/bit																																														
Am 2764 DC	Amd	28-DIC	NMOS	0...+70	<525	<105	<250		TTL-TS																																										
Am 2764-2 DC	Amd	28-DIC	NMOS	0...+70	<525	<105	<200		TTL-TS																																										
Am 2764-20 DC	Amd	28-DIC	NMOS	0...+70	<550	<110	<200		TTL-TS																																										
Am 2764-25 DC	Amd	28-DIC	NMOS	0...+70	<550	<110	<250		TTL-TS																																										
Am 2764-3 DC	Amd	28-DIC	NMOS	0...+70	<525	<105	<300		TTL-TS																																										
Am 2764-30 DC	Amd	28-DIC	NMOS	0...+70	<550	<110	<300		TTL-TS																																										
Am 2764-4 DC	Amd	28-DIC	NMOS	0...+70	<525	<105	<450		TTL-TS																																										
Am 2764-45 DC	Amd	28-DIC	NMOS	0...+70	<550	<110	<450		TTL-TS																																										
Am 2764 PC	Amd	28-DIP	NMOS	0...+70					TTL-TS																																										
F 2764	Fch	28-DIP	NMOS	0...+70					TTL-TS																																										
HN 27C64 G-15	Hit	28-DIC	CMOS	0...+70	<165		<150		TTL-TS																																										
HN 27C64 G-20	Hit	28-DIC	CMOS	0...+70	<165		<200		TTL-TS																																										
HN 27C64 G-25	Hit	28-DIC	CMOS	0...+70	<165		<250		TTL-TS																																										
HN 27C64 G-30	Hit	28-DIC	CMOS	0...+70	<165		<300		TTL-TS																																										
HN 482764	Hit	28-DIC	NMOS	0...+70	555		<250		TTL-TS																																										
HN 482764-3	Hit	28-DIC	NMOS	0...+70	555		<300		TTL-TS																																										
HN 482764-4	Hit	28-DIC	NMOS	0...+70	555		<450		TTL-TS																																										
HN 482764 G	Hit	28-DIC	NMOS	0...+70	555		<250		TTL-TS																																										
HN 482764 G-2	Hit	28-DIC	NMOS	0...+70	<787	<184	<200		TTL-TS																																										
HN 482764 G-3	Hit	28-DIC	NMOS	0...+70	555		<300		TTL-TS																																										
HN 482764 G-4	Hit	28-DIC	NMOS	0...+70	555		<450		TTL-TS																																										
M 2764 H-25F1	Sgs	28-DIC	NMOS	0...+70	<550	<220	<250		TTL-TS																																										
M 2764 H-2F1	Sgs	28-DIC	NMOS	0...+70	<525	<210	<200		TTL-TS																																										
M 2764 H-30F1	Sgs	28-DIC	NMOS	0...+70	<550	<220	<300		TTL-TS																																										
M 2764 H-3F1	Sgs	28-DIC	NMOS	0...+70	<525	<210	<300		TTL-TS																																										
M 2764 H-45F1	Sgs	28-DIC	NMOS	0...+70	<550	<220	<450		TTL-TS																																										
M 2764 H-4F1	Sgs	28-DIC	NMOS	0...+70	<525	<210	<450		TTL-TS																																										
M 2764 H-4F6	Sgs	28-DIC	NMOS	-40...+85	<525	<210	<450		TTL-TS																																										
M 2764 HF1	Sgs	28-DIC	NMOS	0...+70	<525	<210	<250		TTL-TS																																										
M 2764 HF6	Sgs	28-DIC	NMOS	-40...+85	<525	<210	<250		TTL-TS																																										
MSL2764 K	Mit	28-DIP	NMOS				<250		TTL-TS																																										
MBM 2764-20	Fui	28-DIC	NMOS	0...+70	<787	<184	<200		TTL-TS																																										
MBM 2764-25	Fui	28-DIC	NMOS	0...+70	<787	<184	<250		TTL-TS																																										
MBM 2764-30	Fui	28-DIC	NMOS	0...+70	<787	<184	<300		TTL-TS																																										
MBM 2764-25	Fui	28-DIC	CMOS	0...+70	<168		<250		TTL-TS																																										
MBM 27C64-30	Fui	28-DIC	CMOS	0...+70	<168		<300		TTL-TS																																										
MN 2764-20	Mat	28-DIC	NMOS	0...+70	<825	<27,5	<200		TTL-TS																																										
MN 2764-25	Mat	28-DIC	NMOS	0...+70	<825	<27,5	<250		TTL-TS																																										
TMM 2764 D	Tos	28-DIC	NMOS	0...+70	<630	<184	<250		TTL-TS																																										
TMM 2764 D-2	Tos	28-DIC	NMOS	0...+70	<630	<184	<200		TTL-TS																																										
TMS 2764-17 JL	Tix	28-DIC	NMOS	0...+70	<787	<184	<170		TTL-TS																																										
TMS 2764-17 JP4	Tix	28-DIC	NMOS	-10...+85	<787	<220	<170		TTL-TS																																										
TMS 2764-20 JL	Tix	28-DIC	NMOS	0...+70	<787	<184	<200		TTL-TS																																										
TMS 2764-20 JP4	Tix	28-DIC	NMOS	-10...+85	<787	<220	<200		TTL-TS																																										
TMS 2764-25 JL	Tix	28-DIC	NMOS	0...+70	<787	<184	<250		TTL-TS																																										

2764	Herst. Manuf. Fabr. Prod. Fabr.	Gehäuse Case Boîtier Carcassa Cápsula	Techn. Techn. Techn. Techn.	T _U C	P _{typ}	P	t _{aa} ns	t _{ref} ms	Ausgang Output Sortie Uscita Salida	2764	8192x8-Bit EPROM		
					mW	standby mW					8192x8-Bit EPROM · 8192x8-Bit EPROM 8192x8-Bit EPROM · 8192x8-Bit EPROM		
Typ · Type · Tipo					\$mW/bit								
TMS 2764-25 JP4	Tix	28-DIC	NMOS	-10...+85	<787	<220	<250		TTL-TS				
TMS 2764-45 JL	Tix	28-DIC	NMOS	0...+70	<787	<184	<450		TTL-TS				
TMS 2764-45 JP4	Tix	28-DIC	NMOS	-10...+85	<787	<220	<450		TTL-TS				
TMS 27P64-25 NL	Tix	28-DIP	NMOS	0...+70	<787	<184	<250		TTL-TS				
TMS 27P64-30 NL	Tix	28-DIP	NMOS	0...+70	<787	<184	<300		TTL-TS				
TMS 27P64-45 NL	Tix	28-DIP	NMOS	0...+70	<787	<184	<450		TTL-TS				
2764	Int	28-DIP	NMOS	0...+70	<525	<210	<250		TTL-TS				
2764-2	Int	28-DIP	NMOS	0...+70	<525	<210	<200		TTL-TS				
2764-25	Int	28-DIP	NMOS	0...+70	<550	<220	<250		TTL-TS				
2764-3	Int	28-DIP	NMOS	0...+70	<525	<210	<300		TTL-TS				
2764-30	Int	28-DIP	NMOS	0...+70	<550	<220	<300		TTL-TS				
2764-4	Int	28-DIP	NMOS	0...+70	<525	<210	<450		TTL-TS				
2764-45	Int	28-DIP	NMOS	0...+70	<550	<220	<450		TTL-TS				
μPD 2764 D	Nip	28-DIP	NMOS	-10...+80	<440	<137	<250		TTL-TS				
μPD 2764 D-2	Nip	28-DIP	NMOS	-10...+80	<440	<137	<200		TTL-TS				
μPD 2764 D-3	Nip	28-DIP	NMOS	-10...+80	<440	<137	<300		TTL-TS				
μPD 2764 D-4	Nip	28-DIP	NMOS	-10...+80	<440	<137	<450		TTL-TS				

PGM	CE	G	V _{PP}	V _{CC}	D _n	Power	Mode
H	L	L	+5V	+5V	data out	active	read
X	X	H	+5V	+5V	Hi-Z	active	output
X	H	X	+5V	+5V	Hi-Z	standby	deselect
							standby
L	L	X	+12.5V	+6V	data in	active	program
X	H	X	+12.5V	+6V	Hi-Z	active	program inhibit
H	L	H	+12.5V	+6V	Hi-Z	active	program inhibit
H	L	L	+12.5V	+6V	data out	active	program verify

2764	Herst. Manuf. Fabr. Prod. Fabr.	Gehäuse Case Boîtier Carcassa Cápsula	Techn. Techn. Techn. Techn.	T _U C	P _{typ}	P	t _{aa} ns	t _{ref} ms	Ausgang Output Sortie Uscita Salida
					mW	standby mW			
Typ · Type · Tipo					\$mW/bit				
M 2764 A-20F1	Sgs	28-DIC	NMOS	0...+70	<412	<192	<200		TTL-TS
M 2764 A-25F1	Sgs	28-DIC	NMOS	0...+70	<330	<110	<250		TTL-TS
M 2764 A-2F1	Sgs	28-DIC	NMOS	0...+70	<394	<184	<200		TTL-TS
M 2764 A-30F1	Sgs	28-DIC	NMOS	0...+70	<330	<110	<300		TTL-TS
M 2764 A-3F1	Sgs	28-DIC	NMOS	0...+70	<315	<105	<300		TTL-TS
M 2764 A-45F1	Sgs	28-DIC	NMOS	0...+70	<330	<110	<450		TTL-TS
M 2764 A-4F1	Sgs	28-DIC	NMOS	0...+70	<315	<105	<450		TTL-TS
M 2764 A-4F6	Sgs	28-DIC	NMOS	-40...+85	<315	<105	<450		TTL-TS

2764	Herst. Manuf. Fabr. Prod. Fabr.	Gehäuse Case Boîtier Carcassa Cápsula	Techn. Techn. Techn. Techn.	T _U C	P _{typ} mW	P standby mW	t _{aa} ns	t _{ref} ms	Ausgang Output Sortie Uscita Salida	2764	Herst. Manuf. Fabr. Prod. Fabr.	Gehäuse Case Boîtier Carcassa Cápsula	Techn. Techn. Techn. Techn.	T _U C	P _{typ} mW	P standby mW	t _{aa} ns	t _{ref} ms	Ausgang Output Sortie Uscita Salida			
																				Typ · Type · Tipo	Typ · Type · Tipo	Typ · Type · Tipo
M 2764 AF1	Sgs	28-DIC	NMOS	0...+70	<315	<105	<250		TTL-TS	TMS 27C64-20 JE4	Tix	28-DIC	CMOS	-40...+85	<165	<2,75	<200		TTL-TS			
M 2764 AF6	Sgs	28-DIC	NMOS	-40...+85	<315	<105	<250		TTL-TS	TMS 27C64-20 JL	Tix	28-DIC	CMOS	0...+70	<165	<2,75	<200		TTL-TS			
NMC 27C64 Q15	Nsc	28-DIC	CMOS	0...+70	<55	<0,55	<150		TTL-TS	TMS 27C64-20 JL4	Tix	28-DIC	CMOS	0...+70	<165	<2,75	<200		TTL-TS			
NMC 27C64 Q150	Nsc	28-DIC	CMOS	0...+70	<55	<0,55	<150		TTL-TS	TMS 27C64-25 JE	Tix	28-DIC	CMOS	-40...+85	<165	<2,75	<250		TTL-TS			
NMC 27C64 Q200	Nsc	28-DIC	CMOS	0...+70	<55	<0,55	<200		TTL-TS	TMS 27C64-25 JE4	Tix	28-DIC	CMOS	-40...+85	<165	<2,75	<250		TTL-TS			
NMC 27C64 Q250	Nsc	28-DIC	CMOS	0...+70	<55	<0,55	<250		TTL-TS	TMS 27C64-25 JL	Tix	28-DIC	CMOS	0...+70	<165	<2,75	<250		TTL-TS			
NMC 27C64 Q300	Nsc	28-DIC	CMOS	0...+70	<55	<0,55	<300		TTL-TS	TMS 27C64-25 JL4	Tix	28-DIC	CMOS	0...+70	<165	<2,75	<250		TTL-TS			
NMC 27C64 QE200	Nsc	28-DIC	CMOS	-40...+85	<55	<0,55	<200		TTL-TS	TMS 27C64-2 JE	Tix	28-DIC	CMOS	-40...+85	<157,5	<2,75	<200		TTL-TS			
NMC 27C64 QM200	Nsc	28-DIC	CMOS	-55...+125	<55	<0,55	<200		TTL-TS	TMS 27C64-2 JE4	Tix	28-DIC	CMOS	-40...+85	<157,5	<2,75	<200		TTL-TS			
NMC 27C64 QM250	Nsc	28-DIC	CMOS	-55...+125	<55	<0,55	<250		TTL-TS	TMS 27C64-2 JL	Tix	28-DIC	CMOS	0...+70	<157,5	<2,75	<200		TTL-TS			
TMM 2764 AD-15	Tos	28-DIP	NMOS	0...+70	<550	<165	<150		TTL-TS	TMS 27C64-2 JL4	Tix	28-DIC	CMOS	0...+70	<157,5	<2,75	<200		TTL-TS			
TMM 2764 AD-150	Tos	28-DIP	NMOS	0...+70	<660	<192,5	<150		TTL-TS	TMS 27C64 JE	Tix	28-DIC	CMOS	-40...+85	<157,5	<2,75	<250		TTL-TS			
TMM 2764 AD-20	Tos	28-DIP	NMOS	0...+70	<550	<165	<200		TTL-TS	TMS 27C64 JE4	Tix	28-DIC	CMOS	-40...+85	<157,5	<2,75	<250		TTL-TS			
TMM 2764 ADI-200	Tos	28-DIP	NMOS	0...+70	<660	<192,5	<200		TTL-TS	TMS 27C64 JL	Tix	28-DIC	CMOS	0...+70	<157,5	<2,75	<250		TTL-TS			
TMM 2764 ADI-15	Tos	28-DIP	NMOS	-40...+85	<660	<192,5	<150		TTL-TS	TMS 27C64 JL4	Tix	28-DIC	CMOS	0...+70	<157,5	<2,75	<250		TTL-TS			
TMM 2764 ADI-20	Tos	28-DIP	NMOS	-40...+85	<660	<192,5	<200		TTL-TS	TS 27C64-15 CQ	Tho	28-DIC	CMOS	0...+70	<110	<5,5	<150		TTL-TS			
TMS 27C64-100 JE	Tix	28-DIC	CMOS	-40...+85	<157,5	<2,75	<100		TTL-TS	TS 27C64-15 VQ	Tho	28-DIC	CMOS	-40...+85	<110	<5,5	<150		TTL-TS			
TMS 27C64-100 JE4	Tix	28-DIC	CMOS	-40...+85	<157,5	<2,75	<100		TTL-TS	TS 27C64-20 CQ	Tho	28-DIC	CMOS	0...+70	<110	<5,5	<200		TTL-TS			
TMS 27C64-100 JL	Tix	28-DIC	CMOS	0...+70	<157,5	<2,75	<100		TTL-TS	TS 27C64-20 VQ	Tho	28-DIC	CMOS	-40...+85	<110	<5,5	<200		TTL-TS			
TMS 27C64-100 JL4	Tix	28-DIC	CMOS	0...+70	<157,5	<2,75	<100		TTL-TS	TS 27C64-25 CQ	Tho	28-DIC	CMOS	0...+70	<110	<5,5	<250		TTL-TS			
TMS 27C64-120 JE	Tix	28-DIC	CMOS	-40...+85	<157,5	<2,75	<120		TTL-TS	TS 27C64-25 MQ	Tho	28-DIC	CMOS	-55...+125	<110	<5,5	<250		TTL-TS			
TMS 27C64-120 JE4	Tix	28-DIC	CMOS	-40...+85	<157,5	<2,75	<120		TTL-TS	TS 27C64-25 VQ	Tho	28-DIC	CMOS	-40...+85	<110	<5,5	<250		TTL-TS			
TMS 27C64-120 JL	Tix	28-DIC	CMOS	0...+70	<157,5	<2,75	<120		TTL-TS	TS 27C64-30 CQ	Tho	28-DIC	CMOS	0...+70	<110	<5,5	<300		TTL-TS			
TMS 27C64-120 JL4	Tix	28-DIC	CMOS	0...+70	<157,5	<2,75	<120		TTL-TS	TS 27C64-30 MQ	Tho	28-DIC	CMOS	-55...+125	<110	<5,5	<300		TTL-TS			
TMS 27C64-12 JE	Tix	28-DIC	CMOS	-40...+85	<165	<2,75	<120		TTL-TS	TS 27C64-30 VQ	Tho	28-DIC	CMOS	-40...+85	<110	<5,5	<300		TTL-TS			
TMS 27C64-12 JE4	Tix	28-DIC	CMOS	-40...+85	<165	<2,75	<120		TTL-TS	27C64 A-10 FA	Phi	28-DIC	CMOS	0...+70	<110	<5,5	<100		TTL-TS			
TMS 27C64-12 JL	Tix	28-DIC	CMOS	0...+70	<165	<2,75	<120		TTL-TS	27C64 A-12 FA	Phi	28-DIC	CMOS	0...+70	<110	<5,5	<120		TTL-TS			
TMS 27C64-12 JL4	Tix	28-DIC	CMOS	0...+70	<165	<2,75	<120		TTL-TS	27C64 A-15 FA	Phi	28-DIC	CMOS	0...+70	<110	<5,5	<150		TTL-TS			
TMS 27C64-15 JE	Tix	28-DIC	CMOS	-40...+85	<165	<2,75	<150		TTL-TS	27C64 A-20	Val	28-DIC	CMOS	0...+70	<165	<5,5	<200		TTL-TS			
TMS 27C64-15 JE4	Tix	28-DIC	CMOS	-40...+85	<165	<2,75	<150		TTL-TS	27C64 A-20 FA	Phi	28-DIC	CMOS	0...+70	<110	<5,5	<200		TTL-TS			
TMS 27C64-15 JL	Tix	28-DIC	CMOS	0...+70	<165	<2,75	<150		TTL-TS	27C64 A-25	Val	28-DIC	CMOS	0...+70	<110	<5,5	<250		TTL-TS			
TMS 27C64-15 JL4	Tix	28-DIC	CMOS	0...+70	<165	<2,75	<150		TTL-TS	27C64 A-30	Val	28-DIC	CMOS	0...+70	<110	<5,5	<300		TTL-TS			
TMS 27C64-1 JE	Tix	28-DIC	CMOS	-40...+85	<157,5	<2,75	<150		TTL-TS	27C64 AI15 FA	Phi	28-DIC	CMOS	-40...+85	<110	<5,5	<150		TTL-TS			
TMS 27C64-1 JE4	Tix	28-DIC	CMOS	-40...+85	<157,5	<2,75	<150		TTL-TS	27C64 AI15 N	Phi	28-DIP	CMOS	-40...+85	<110	<5,5	<150		TTL-TS			
TMS 27C64-1 JL	Tix	28-DIC	CMOS	0...+70	<157,5	<2,75	<150		TTL-TS	27C64 AI20 FA	Phi	28-DIC	CMOS	-40...+85	<110	<5,5	<200		TTL-TS			
TMS 27C64-1 JL4	Tix	28-DIC	CMOS	0...+70	<157,5	<2,75	<150		TTL-TS	27C64 AI20 N	Phi	28-DIP	CMOS	-40...+85	<110	<5,5	<200		TTL-TS			
TMS 27C64-20 JE	Tix	28-DIC	CMOS	-40...+85	<165	<2,75	<200		TTL-TS													

2764

8192x8-Bit PROM (one-time programmable)

8192x8-Bit PROM (one-time programmable) · 8192x8-Bit PROM (one-time programmable)
8192x8-Bit PROM (one-time programmable) · 8192x8-Bit PROM (one-time programmable)

2764

Typ · Type · Tipo

Herst. Manuf. Fabr. Prod. Fabr.	Gehäuse Case Boittier Carcassa Cápsula	Techn. Techn. Techn. Techn.	T _U C	P _{typ} mW	P standby mW	t _{aa} ns	t _{ref} ms	Ausgang Output Sortie Uscita Salida
				\$mW/bit				

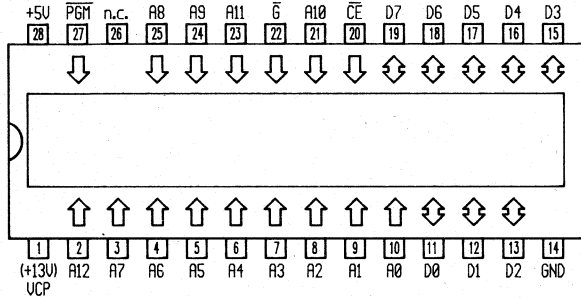

PGM	CE	G	V _{pp}	V _{CC}	D _n	Power	Mode
H	L	L	+5V	+5V	data out	active	read
X	X	H	+5V	+5V	Hi-Z	active	output deselect
X	H	X	+5V	+5V	Hi-Z	standby	standby
L	L	X	+12,5V	+6V	data in	active	program
X	H	X	+12,5V	+6V	Hi-Z	active	program inhibit
H	L	H	+12,5V	+6V	Hi-Z	active	program inhibit
H	L	L	+12,5V	+6V	data out	active	program verify

TMS 27PC64-120 JE	Tix	28-DIC	CMOS	-40...+85	<157,5	<2,75	<120	TTL-TS
TMS 27PC64-120 JE4	Tix	28-DIC	CMOS	-40...+85	<157,5	<2,75	<120	TTL-TS
TMS 27PC64-120 JL	Tix	28-DIC	CMOS	0...+70	<157,5	<2,75	<120	TTL-TS
TMS 27PC64-120 JL4	Tix	28-DIC	CMOS	0...+70	<157,5	<2,75	<120	TTL-TS
TMS 27PC64-12 JE	Tix	28-DIC	CMOS	-40...+85	<165	<2,75	<120	TTL-TS
TMS 27PC64-12 JE4	Tix	28-DIC	CMOS	-40...+85	<165	<2,75	<120	TTL-TS
TMS 27PC64-12 JL	Tix	28-DIC	CMOS	0...+70	<165	<2,75	<120	TTL-TS
TMS 27PC64-12 JL4	Tix	28-DIC	CMOS	0...+70	<165	<2,75	<120	TTL-TS
TMS 27PC64-15 JE	Tix	28-DIC	CMOS	-40...+85	<165	<2,75	<150	TTL-TS
TMS 27PC64-15 JE4	Tix	28-DIC	CMOS	-40...+85	<165	<2,75	<150	TTL-TS
TMS 27PC64-15 JL	Tix	28-DIC	CMOS	0...+70	<165	<2,75	<150	TTL-TS
TMS 27PC64-15 JL4	Tix	28-DIC	CMOS	0...+70	<165	<2,75	<150	TTL-TS
TMS 27PC64-1 JE	Tix	28-DIC	CMOS	-40...+85	<157,5	<2,75	<150	TTL-TS
TMS 27PC64-1 JE4	Tix	28-DIC	CMOS	-40...+85	<157,5	<2,75	<150	TTL-TS
TMS 27PC64-1 JL	Tix	28-DIC	CMOS	0...+70	<157,5	<2,75	<150	TTL-TS
TMS 27PC64-1 JL4	Tix	28-DIC	CMOS	0...+70	<157,5	<2,75	<150	TTL-TS
TMS 27PC64-20 JE	Tix	28-DIC	CMOS	-40...+85	<165	<2,75	<200	TTL-TS
TMS 27PC64-20 JE4	Tix	28-DIC	CMOS	-40...+85	<165	<2,75	<200	TTL-TS
TMS 27PC64-20 JL	Tix	28-DIC	CMOS	0...+70	<165	<2,75	<200	TTL-TS
TMS 27PC64-20 JL4	Tix	28-DIC	CMOS	0...+70	<165	<2,75	<200	TTL-TS
TMS 27PC64-25 JE	Tix	28-DIC	CMOS	-40...+85	<165	<2,75	<250	TTL-TS
TMS 27PC64-25 JE4	Tix	28-DIC	CMOS	-40...+85	<165	<2,75	<250	TTL-TS
TMS 27PC64-25 JL	Tix	28-DIC	CMOS	0...+70	<165	<2,75	<250	TTL-TS
TMS 27PC64-25 JL4	Tix	28-DIC	CMOS	0...+70	<165	<2,75	<250	TTL-TS
TMS 27PC64-2 JE	Tix	28-DIC	CMOS	-40...+85	<157,5	<2,75	<200	TTL-TS
TMS 27PC64-2 JE4	Tix	28-DIC	CMOS	-40...+85	<157,5	<2,75	<200	TTL-TS
TMS 27PC64-2 JL	Tix	28-DIC	CMOS	0...+70	<157,5	<2,75	<200	TTL-TS
TMS 27PC64-2 JL4	Tix	28-DIC	CMOS	0...+70	<157,5	<2,75	<200	TTL-TS
TMS 27PC64 JE	Tix	28-DIC	CMOS	-40...+85	<157,5	<2,75	<250	TTL-TS
TMS 27PC64 JE4	Tix	28-DIC	CMOS	-40...+85	<157,5	<2,75	<250	TTL-TS
TMS 27PC64 JL	Tix	28-DIC	CMOS	0...+70	<157,5	<2,75	<250	TTL-TS
TMS 27PC64 JL4	Tix	28-DIC	CMOS	0...+70	<157,5	<2,75	<250	TTL-TS

2764

8192x8-Bit EPROM

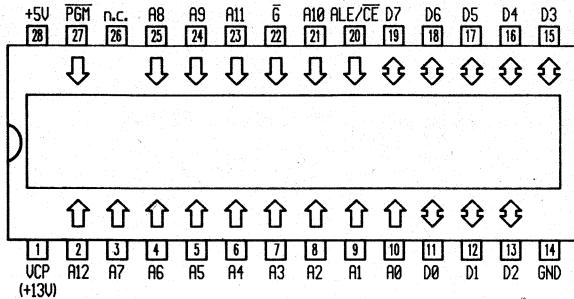
8192x8-Bit EPROM · 8192x8-Bit EPROM
8192x8-Bit EPROM · 8192x8-Bit EPROM

CE/ALE	\bar{G}	PGM	V _{pp}	V _{cc}	D _n	Mode
L	L	H	+5V	+5V	data out	read
L	X	X	+5V	+5V	Hi-Z	standby
L	H	pulsed H \bar{L} L	+13V	+6V	data in	program
L	L	H	+13V	+6V	data out	program verify
H	X	X	+13V	+6V	Hi-Z	program inhibit

2764

8192x8-Bit EPROM

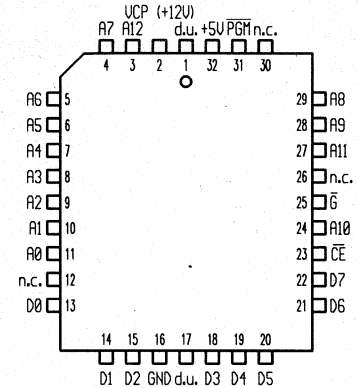
8192x8-Bit EPROM · 8192x8-Bit EPROM
8192x8-Bit EPROM · 8192x8-Bit EPROM

PGM	CE	\bar{G}	V _{pp}	V _{cc}	D _n	Power	Mode
H	L	L	+5V	+5V	data out	active	read
X	X	H	+5V	+5V	Hi-Z	active	output deselect
X	H	X	+5V	+5V	Hi-Z	standby	standby
L	L	X	+12.5V	+6V	data in	active	program
X	H	X	+12.5V	+6V	Hi-Z	active	program inhibit
H	L	H	+12.5V	+6V	Hi-Z	active	program inhibit
H	L	L	+12.5V	+6V	data out	active	program verify

2764

Herst. Manuf. Fabr. Prod. Fabr.	Gehäuse Case Boîtier Carcassa Cápsula	Techn. Techn. Techn. Techn.	T _U C	P _{typ}	P	t _{aa} ns	t _{ref} ms	Ausgang Output Sortie Uscita Salida
				mW	standby mW			
Val	28-DIC	CMOS	0...+70	<165	<5,5	<200		TTL-TS
Val	28-DIC	CMOS	0...+70	<110	<5,5	<250		TTL-TS
Val	28-DIC	CMOS	0...+70	<110	<5,5	<300		TTL-TS

2764

Herst. Manuf. Fabr. Prod. Fabr.	Gehäuse Case Boîtier Carcassa Cápsula	Techn. Techn. Techn. Techn.	T _U C	P _{typ}	P	t _{aa} ns	t _{ref} ms	Ausgang Output Sortie Uscita Salida
				mW	standby mW			
Phi	32-LCC	CMOS	-40...+85	<110	<5,5	<150		TTL-TS
Phi	32-LCC	CMOS	-40...+85	<110	<5,5	<200		TTL-TS

87C64-20

87C64-25

87C64-30

27C64 A115 A

27C64 A120 A

2801

16x16-Bit EEPROM

16x16-Bit EEPROM · 16x16-Bit EEPROM
16x16-Bit EEPROM · 16x16-Bit EEPROM

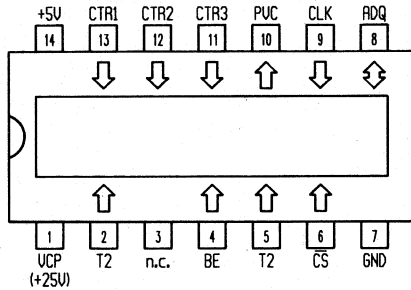

V _{pp}	CS	CTR3	CTR2	CTR1	Mode
GND or +5V	H	H	H	H	standby
+28V	L	H	L	L	word erase
+28V	L	H	H	L	write
GND or +5V	L	H	H	L	serial data out
GND or +5V	L	L	L	H	serial data in
GND or +5V	L	L	H	H	read
GND or +5V	H	L	L	L	standby

2802

32x32-Bit EEPROM

32x32-Bit EEPROM · 32x32-Bit EEPROM
32x32-Bit EEPROM · 32x32-Bit EEPROM

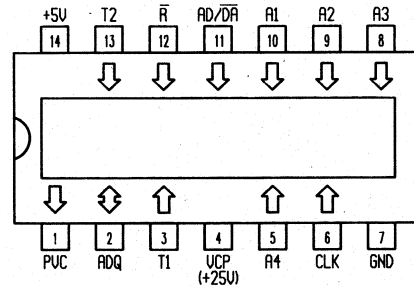

2801

Herst. Manuf. Fabr.
Gehäuse Case Boîtier Prod. Carcassa Fabr.
Techn. Techn. Techn. Techn. Techn.

T_{UC}

P_{typ} mW
P standby mW
\$mW/bit

t_{aa} ns

t_{ref} ms

Ausgang Output Sortie Uscita Salida

2802

Herst. Manuf. Fabr.
Gehäuse Case Boîtier Prod. Carcassa Fabr.
Techn. Techn. Techn. Techn. Techn.

T_{UC}

P_{typ} mW
P standby mW
\$mW/bit

t_{aa} ns

t_{ref} ms

Ausgang Output Sortie Uscita Salida

Typ · Type · Tipo

Typ · Type · Tipo

MCM 2801

Mot

14-DIP

NMOS

0...+70

<165

MCM 2802 L

Mot

14-DIC

NMOS

-40...+85

10

2804

512x8-Bit EEPROM

512x8-Bit EEPROM · 512x8-Bit EEPROM
512x8-Bit EEPROM · 512x8-Bit EEPROM

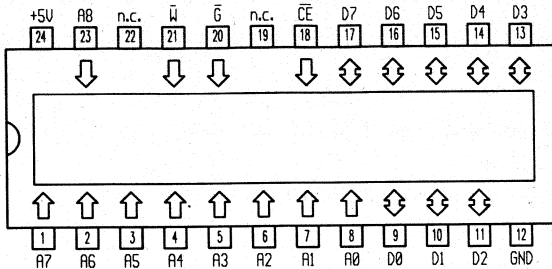

CS	G	W	D _n	Power	Mode
L	L	H	data out	active	read
L	H	L	data in	active	write
H	X	X	Hi-Z	standby	standby + write inhibit
X	L	X	—	—	write inhibit
X	X	H	—	—	write inhibit

2814

256x8-Bit Serielles EEPROM

256x8-Bit serial EEPROM · 256x8-Bit sériel EEPROM
256x8-Bit EEPROM seriale · 256x8-Bit EEPROM serie



Tabelle siehe Seite 2-110

2804

2814

2804 Typ · Type · Tipo	Herst. Manuf. Fabr. Prod. Fabr.	Gehäuse Case Boîtier Carcassa Cápsula	Techn. Techn. Techn. Techn.	T _U C	P _{typ} mW	P standby mW	t _{aa} ns	t _{ref} ms	Ausgang Output Sortie Uscita Salida	2814 Typ · Type · Tipo	Herst. Manuf. Fabr. Prod. Fabr.	Gehäuse Case Boîtier Carcassa Cápsula	Techn. Techn. Techn. Techn.	T _U C	P _{typ} mW	P standby mW	t _{aa} ns	t _{ref} ms	Ausgang Output Sortie Uscita Salida
XLS 2804 AP-250	Exl	24-DIP	NMOS	0...+70	<440	<220	<250		TTL	MCM 2814 P	Mot	8-DIP	CMOS	0...+70					
XLS 2804 AP-300	Exl	24-DIP	NMOS	0...+70	<440	<220	<300		TTL										
XLS 2804 AP-350	Exl	24-DIP	NMOS	0...+70	<440	<220	<350		TTL										
XLS 2804 AP-450	Exl	24-DIP	NMOS	0...+70	<440	<220	<450		TTL										

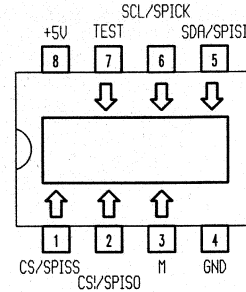
2814

256x8-Bit Serielles EEPROM
 256x8-Bit serial EEPROM · 256x8-Bit sériel EEPROM
 256x8-Bit EEPROM sériale · 256x8-Bit EEPROM serie

2816

2048x8-Bit EEPROM
 2048x8-Bit EEPROM · 2048x8-Bit EEPROM
 2048x8-Bit EEPROM · 2048x8-Bit EEPROM

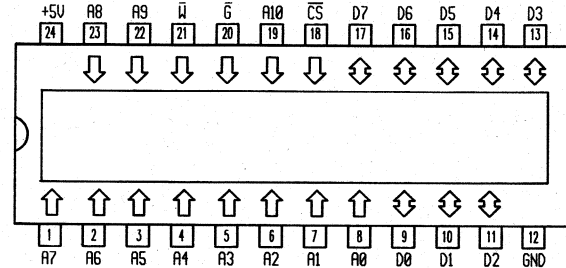
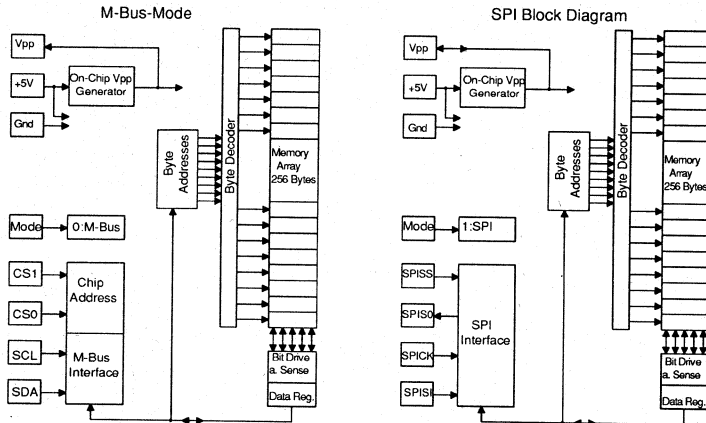

CS	\bar{C}	W	D _n	Power	Mode
L	L	H	data out	active	read
L	H	L	data in	active	write
H	X	X	Hi-Z	standby	standby + write inhibit
X	L	X	—	—	write inhibit
X	X	H	—	—	write inhibit

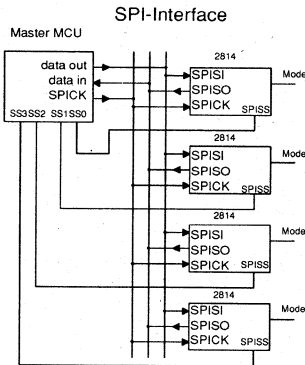

2816	Herst. Manuf. Fabr. Prod. Fabr.	Gehäuse Case Boîtier Carcassa Cápsula	Techn. Techn. Techn. Techn.	T _U C	P _{typ} mW	P _{standby} mW	t _{aa} ns	t _{ref} ms	Ausgang Output Sortie Uscita Salida
					\$mW/bit				
Typ · Type · Tipo									
KM 2816 A-25	Sam	24-DIP	NMOS	0...+70	<550	<275	<250		
KM 2816 A-30	Sam	24-DIP	NMOS	0...+70	<550	<275	<300		
KM 2816 A-35	Sam	24-DIP	NMOS	0...+70	<550	<275	<350		
XLM 2816 AC-300	Exl	24-DIC	NMOS	-55...+125	<660	<275	<300		TTL
XLM 2816 AC-350	Exl	24-DIC	NMOS	-55...+125	<660	<275	<350		TTL
XLM 2816 AC-450	Exl	24-DIC	NMOS	-55...+125	<660	<275	<450		TTL
XLS 2816 AC-250	Exl	24-DIC	NMOS	0...+70	<660	<220	<250		TTL
XLS 2816 AC-300	Exl	24-DIC	NMOS	0...+70	<660	<220	<300		TTL

2816	Herst. Manuf. Fabr. Prod. Fabr.	Gehäuse Case Boîtier Carcassa Cápsula	Techn. Techn. Techn. Techn.	T _U C	P _{typ}	P	t _{aa} ns	t _{ref} ms	Ausgang Output Sortie Uscita Salida	2816	2048x8-Bit EEPROM										
					mW	standby mW					2048x8-Bit EEPROM · 2048x8-Bit EEPROM 2048x8-Bit EEPROM · 2048x8-Bit EEPROM										
											mW/bit										
Typ · Type · Tipo																					
XLS 2816 AC-350	Exl	24-DIC	NMOS	0...+70	<660	<220	<350		TTL												
XLS 2816 AC-450	Exl	24-DIC	NMOS	0...+70	<660	<220	<450		TTL												
XLS 2816 AP-250	Exl	24-DIP	NMOS	0...+70	<660	<220	<250		TTL												
XLS 2816 AP-300	Exl	24-DIP	NMOS	0...+70	<660	<220	<300		TTL												
XLS 2816 AP-350	Exl	24-DIP	NMOS	0...+70	<660	<220	<350		TTL												
XLS 2816 AP-450	Exl	24-DIP	NMOS	0...+70	<660	<220	<450		TTL												

CE	G	V _{pp}	D _n	Mode
L	L	+5V	data out	read
H	X	+5V	Hi-Z	standby
L	H	+21V	data in = H	byte erase
L	H	+21V	data in	byte write
L	9V to 15V	+21V	data in = don't care	chip erase
H	X	+5V \bar{L} +22V	Hi-Z	E/W inhibit

2816	Herst. Manuf. Fabr. Prod. Fabr.	Gehäuse Case Boîtier Carcassa Cápsula	Techn. Techn. Techn. Techn.	T _U C	P _{typ}	P	t _{aa} ns	t _{ref} ms	Ausgang Output Sortie Uscita Salida		
					mW	standby mW				mW/bit	
Typ · Type · Tipo											
MCM 2816 C	Mot	24-DIC	NMOS	0...+70			<450				
MCM 2816 C-35	Mot	24-DIC	NMOS	0...+70			<350				
MCM 2816 L	Mot	24-DIC	NMOS	0...+70			<450				
MCM 2816 L-35	Mot	24-DIC	NMOS	0...+70			<350				
NMC 2816-25 J	Nsc	24-DIC	NMOS	0...+70	<610	<295	<250		TTL-TS		
NMC 2816-35 J	Nsc	24-DIC	NMOS	0...+70	<610	<295	<350		TTL-TS		
NMC 2816-45 J	Nsc	24-DIC	NMOS	0...+70	<610	<295	<450		TTL-TS		
NMC 2816M-25 J	Nsc	24-DIC	NMOS	-55...+125	<800	<360	<250		TTL-TS		

2816		Herst. Manuf. Fabr. Prod. Fabr.	Gehäuse Case Boîtier Carcassa Cápsula	Techn. Techn. Techn. Techn.	T _U °C	P _{typ} mW	P _{standby} mW	t _{aa} ns	t _{ref} ms	Ausgang Output Sortie Uscita Salida	2817	2048x8-Bit EEPROM																																								
Typ · Type · Tipo												2048x8-Bit EEPROM · 2048x8-Bit EEPROM 2048x8-Bit EEPROM · 2048x8-Bit EEPROM																																								
NMC 2816M-35 J		Nsc	24-DIC	NMOS	-55...+125	<800	<360	<350			TTL-TS																																									
NMC 2816M-45 J		Nsc	24-DIC	NMOS	-55...+125	<800	<360	<450			TTL-TS																																									
NMC 9716-25 J		Nsc	24-DIC	NMOS	0...+70	<610	<295	<250			TTL-TS																																									
NMC 9716-35 J		Nsc	24-DIC	NMOS	0...+70	<610	<295	<350			TTL-TS																																									
NMC 9716-45 J		Nsc	24-DIC	NMOS	0...+70	<610	<295	<450			TTL-TS																																									
NMC 9716M-25 J		Nsc	24-DIC	NMOS	-55...+125	<800	<360	<250			TTL-TS																																									
NMC 9716M-35 J		Nsc	24-DIC	NMOS	-55...+125	<800	<360	<350			TTL-TS																																									
NMC 9716M-45 J		Nsc	24-DIC	NMOS	-55...+125	<800	<360	<450			TTL-TS																																									
												<p>RDY/<u>Busy</u> = device ready/busy (open-drain output)</p> <table border="1"> <thead> <tr> <th>CE</th> <th>G</th> <th>W</th> <th>D_n</th> <th>RDY/<u>Busy</u></th> <th>Mode</th> </tr> </thead> <tbody> <tr> <td>L</td> <td>L</td> <td>H</td> <td>data out</td> <td>Hi-Z</td> <td>read standby</td> </tr> <tr> <td>H</td> <td>X</td> <td>X</td> <td>Hi-Z</td> <td>Hi-Z</td> <td>read</td> </tr> <tr> <td>L</td> <td>H</td> <td></td> <td>data in</td> <td>L</td> <td>write</td> </tr> <tr> <td>X</td> <td>X</td> <td>X</td> <td>Hi-Z</td> <td>L</td> <td>busy</td> </tr> </tbody> </table>											CE	G	W	D _n	RDY/ <u>Busy</u>	Mode	L	L	H	data out	Hi-Z	read standby	H	X	X	Hi-Z	Hi-Z	read	L	H		data in	L	write	X	X	X	Hi-Z	L	busy
CE	G	W	D _n	RDY/ <u>Busy</u>	Mode																																															
L	L	H	data out	Hi-Z	read standby																																															
H	X	X	Hi-Z	Hi-Z	read																																															
L	H		data in	L	write																																															
X	X	X	Hi-Z	L	busy																																															
2817		Herst. Manuf. Fabr. Prod. Fabr.	Gehäuse Case Boîtier Carcassa Cápsula	Techn. Techn. Techn. Techn.	T _U °C	P _{typ} mW	P _{standby} mW	t _{aa} ns	t _{ref} ms	Ausgang Output Sortie Uscita Salida	2048x8-Bit EEPROM																																									
Typ · Type · Tipo											2048x8-Bit EEPROM · 2048x8-Bit EEPROM 2048x8-Bit EEPROM · 2048x8-Bit EEPROM																																									
KM 2817 A-25		Sam	28-DIP	NMOS	0...+70	<550	<275	<250				<p>RDY/<u>Busy</u> = device ready/busy (open-drain output)</p> <table border="1"> <thead> <tr> <th>CE</th> <th>G</th> <th>W</th> <th>D_n</th> <th>RDY/<u>Busy</u></th> <th>Mode</th> </tr> </thead> <tbody> <tr> <td>L</td> <td>L</td> <td>H</td> <td>data out</td> <td>Hi-Z</td> <td>read standby</td> </tr> <tr> <td>H</td> <td>X</td> <td>X</td> <td>Hi-Z</td> <td>Hi-Z</td> <td>read</td> </tr> <tr> <td>L</td> <td>H</td> <td></td> <td>data in</td> <td>L</td> <td>write</td> </tr> <tr> <td>X</td> <td>X</td> <td>X</td> <td>Hi-Z</td> <td>L</td> <td>busy</td> </tr> </tbody> </table>											CE	G	W	D _n	RDY/ <u>Busy</u>	Mode	L	L	H	data out	Hi-Z	read standby	H	X	X	Hi-Z	Hi-Z	read	L	H		data in	L	write	X	X	X	Hi-Z	L	busy
CE	G	W	D _n	RDY/ <u>Busy</u>	Mode																																															
L	L	H	data out	Hi-Z	read standby																																															
H	X	X	Hi-Z	Hi-Z	read																																															
L	H		data in	L	write																																															
X	X	X	Hi-Z	L	busy																																															
KM 2817 A-30		Sam	28-DIP	NMOS	0...+70	<550	<275	<300																																												
KM 2817 A-35		Sam	28-DIP	NMOS	0...+70	<550	<275	<350																																												
NMC 9817-20 J		Nsc	28-DIC	NMOS	0...+75	<420	<131	<200			TTL-TS																																									
NMC 9817-25 J		Nsc	28-DIC	NMOS	0...+75	<420	<131	<250			TTL-TS																																									
NMC 9817-35 J		Nsc	28-DIC	NMOS	0...+75	<420	<131	<350			TTL-TS																																									
TS 28C17 AP		Tho	28-DIC	CMOS	0...+70	<137,5	<5,5	<150			TTL-TS																																									
XLM 2817 AC-300		Exl	28-DIC	NMOS	-55...+125	<660	<275	<300			TTL-TS																																									

2817		Herst. Manuf. Fabr. Prod. Fabr.	Gehäuse Case Boîtier Carcassa Cápsula	Techn. Techn. Techn. Techn.	T _U C	P _{typ} mW	P standby mW	t _{aa} ns	t _{ref} ms	Ausgang Output Sortie Uscita Salida
Typ · Type · Tipo						\$mW/bit				
XLM 2817 AC-350	ExI	28-DIC	NMOS	-55...+125	<660	<275	<350			TTL-TS
XLM 2817 AC-450	ExI	28-DIC	NMOS	-55...+125	<660	<275	<450			TTL-TS
XLS 2817 AC-300	ExI	28-DIC	NMOS	0...+70	<660	<275	<300			TTL-TS
XLS 2817 AC-350	ExI	28-DIC	NMOS	0...+70	<660	<275	<350			TTL-TS
XLS 2817 AC-450	ExI	28-DIC	NMOS	0...+70	<660	<275	<450			TTL-TS

2845		Herst. Manuf. Fabr. Prod. Fabr.	Gehäuse Case Boîtier Carcassa Cápsula	Techn. Techn. Techn. Techn.	T _U C	P _{typ} mW	P standby mW	t _{aa} ns	t _{ref} ms	Ausgang Output Sortie Uscita Salida
Typ · Type · Tipo						\$mW/bit				
TBP 28R45 J	Tix	24-DIC	TTL	0...+70	<577		20			TTL-TS
TBP 28R45 MJ	Tix	24-DIC	TTL	-55...+125	<605		20			TTL-TS
TBP 28R45 N	Tix	24-DIP	TTL	0...+70	<577		20			TTL-TS

2864	8192x8-Bit EEPROM										2864		Herst. Manuf. Fabr. Prod. Fabr.	Gehäuse Case Boîtier Carcassa Cápsula	Techn. Techn. Techn. Techn.	T _J C	P _{typ} mW	P _{standby} mW	t _{aa} ns	t _{ref} ms	Ausgang Output Sortie Uscita Salida																																																																	
	8192x8-Bit EEPROM · 8192x8-Bit EEPROM 8192x8-Bit EEPROM · 8192x8-Bit EEPROM										Typ · Type · Tipo											\$mW/bit																																																																
														XLM 2865 AC-300		Exl	28-DIC	NMOS	-55...+125	<660	<275	<300	TTL-TS																																																															
		XLM 2865 AC-350		Exl	28-DIC	NMOS	-55...+125	<660	<275	<350	TTL-TS																																																																											
		XLM 2865 AC-450		Exl	28-DIC	NMOS	-55...+125	<660	<275	<450	TTL-TS																																																																											
		XLS 2865 AC-250		Exl	28-DIC	NMOS	0...+70	<660	<275	<250	TTL-TS																																																																											
		XLS 2865 AC-300		Exl	28-DIC	NMOS	0...+70	<660	<275	<300	TTL-TS																																																																											
		XLS 2865 AC-350		Exl	28-DIC	NMOS	0...+70	<660	<275	<350	TTL-TS																																																																											
		XLS 2865 AC-450		Exl	28-DIC	NMOS	0...+70	<660	<275	<450	TTL-TS																																																																											
		XLS 2865 AP-250		Exl	28-DIP	NMOS	0...+70	<660	<275	<250	TTL-TS																																																																											
		XLS 2865 AP-300		Exl	28-DIP	NMOS	0...+70	<660	<275	<300	TTL-TS																																																																											
		XLS 2865 AP-350		Exl	28-DIP	NMOS	0...+70	<660	<275	<350	TTL-TS																																																																											
		XLS 2865 AP-450		Exl	28-DIP	NMOS	0...+70	<660	<275	<450	TTL-TS																																																																											
<table border="1"> <thead> <tr> <th>CE</th> <th>G</th> <th>W</th> <th>D_n</th> <th>Ready/Busy</th> <th>Power</th> <th>Mode</th> </tr> </thead> <tbody> <tr> <td>L</td> <td>L</td> <td>L</td> <td>data out</td> <td>Hi-Z</td> <td>active</td> <td>read</td> </tr> <tr> <td>L</td> <td>H</td> <td>\overline{L}</td> <td>data in</td> <td>L</td> <td>active</td> <td>write</td> </tr> <tr> <td>H</td> <td>X</td> <td>X</td> <td>Hi-Z</td> <td>Hi-Z</td> <td>standby</td> <td>standby write inhibit</td> </tr> <tr> <td>X</td> <td>L</td> <td>X</td> <td>X</td> <td>Hi-Z</td> <td>—</td> <td>write inhibit</td> </tr> <tr> <td>X</td> <td>X</td> <td>H</td> <td>X</td> <td>Hi-Z</td> <td>—</td> <td>write inhibit</td> </tr> <tr> <td>L</td> <td>\overline{L} + 15V</td> <td>L</td> <td>data in = H</td> <td>Hi-Z</td> <td>active</td> <td>chip erase</td> </tr> <tr> <td>L</td> <td>L</td> <td>H</td> <td>D7 = D_n7</td> <td>0</td> <td>active</td> <td>data pulling</td> </tr> <tr> <td>L</td> <td>L</td> <td>H</td> <td>D7 = D_n7</td> <td>1</td> <td>active</td> <td>data pulling</td> </tr> </tbody> </table> <p>RDY/Busy = device ready/busy (open-drain output)</p>														CE	G	W	D _n	Ready/Busy	Power	Mode	L	L	L	data out	Hi-Z	active	read	L	H	\overline{L}	data in	L	active	write	H	X	X	Hi-Z	Hi-Z	standby	standby write inhibit	X	L	X	X	Hi-Z	—	write inhibit	X	X	H	X	Hi-Z	—	write inhibit	L	\overline{L} + 15V	L	data in = H	Hi-Z	active	chip erase	L	L	H	D7 = D _n 7	0	active	data pulling	L	L	H	D7 = D _n 7	1	active	data pulling										
CE	G	W	D _n	Ready/Busy	Power	Mode																																																																																
L	L	L	data out	Hi-Z	active	read																																																																																
L	H	\overline{L}	data in	L	active	write																																																																																
H	X	X	Hi-Z	Hi-Z	standby	standby write inhibit																																																																																
X	L	X	X	Hi-Z	—	write inhibit																																																																																
X	X	H	X	Hi-Z	—	write inhibit																																																																																
L	\overline{L} + 15V	L	data in = H	Hi-Z	active	chip erase																																																																																
L	L	H	D7 = D _n 7	0	active	data pulling																																																																																
L	L	H	D7 = D _n 7	1	active	data pulling																																																																																
2864	Herst. Manuf. Fabr. Prod. Fabr.	Gehäuse Case Boîtier Carcassa Cápsula	Techn. Techn. Techn. Techn.	T _J C	P _{typ} mW	P _{standby} mW	t _{aa} ns	t _{ref} ms	Ausgang Output Sortie Uscita Salida																																																																													
Typ · Type · Tipo		\$mW/bit																																																																																				
HN 58C65 P-20	Hlt	28-DIP	CMOS	0...+70	<550	<165	<200		TTL-TS																																																																													
HN 58C65 P-25	Hlt	28-DIP	CMOS	0...+70	<550	<137,5	<250		TTL-TS																																																																													
HN 58C65 P-30	Hlt	28-DIP	CMOS	0...+70	<550	<110	<300		TTL-TS																																																																													
NMC 98C64A J	Nsc	28-DIC	CMOS	0...+75	<55	<0,55	<250		TTL-TS																																																																													
TMS 28C64-25 JL	Tix	28-DIC	CMOS	0...+70	<110	<17	<250		TTL-TS																																																																													
TMS 28C64-25 NL	Tix	28-DIP	CMOS	0...+70	<110	<17	<250		TTL-TS																																																																													
TMS 28C64-35 JL	Tix	28-DIC	CMOS	0...+70	<110	<17	<350		TTL-TS																																																																													
TMS 28C64-35 NL	Tix	28-DIP	CMOS	0...+70	<110	<17	<350		TTL-TS																																																																													

2864

8192x8-Bit EEPROM

8192x8-Bit EEPROM · 8192x8-Bit EEPROM
8192x8-Bit EEPROM · 8192x8-Bit EEPROM

2864

Typ · Type · Tipo

Herst. Manuf. Fabr. Prod. Fabr.	Gehäuse Case Boîtier Carcassa Cápsula	Techn. Techn. Techn. Techn.	T _U C	P _{typ} mW	P standby mW	t _{aa} ns	t _{ref} ms	Ausgang Output Sortie Uscita Salida
				\$mW/bit				

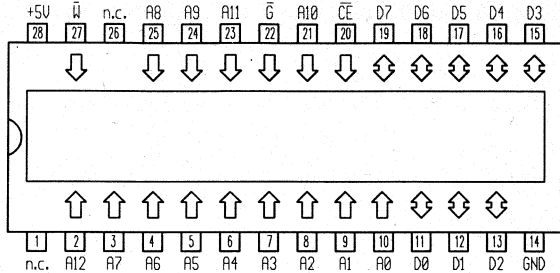

\bar{W}	\bar{CS}	\bar{G}	D _n	Mode
X	H	X	Hi-Z	standby
H	L	H	Hi-Z	output disabled
H	L	L	data out	read
L	L	X	data in	write

KM 28C64-15
KM 28C64-20
KM 28C64-25

Sam
Sam
Sam

28-DIP
28-DIP
28-DIP

CMOS
CMOS
CMOS

0...+70
0...+70
0...+70

<165 <5,5
<165 <5,5
<165 <5,5

<150
<200
<250

TTL
TTL
TTL

2864

Typ · Type · Tipo

Herst. Manuf. Fabr. Prod. Fabr.	Gehäuse Case Boîtier Carcassa Cápsula	Techn. Techn. Techn. Techn.	T _U C	P _{typ} mW	P standby mW	t _{aa} ns	t _{ref} ms	Ausgang Output Sortie Uscita Salida
				\$mW/bit				
HN 58064 P-25	Hit	28-DIP	NMOS	0...+70	<550 <137,5	<250		TTL-TS
HN 58064 P-30	Hit	28-DIP	NMOS	0...+70	<550 <137,5	<300		TTL-TS
KM 2864 A-20	Sam	28-DIP	NMOS	0...+70	<660 <275	<200		TTL
KM 2864 A-25	Sam	28-DIP	NMOS	0...+70	<660 <275	<250		TTL
KM 2864 A-30	Sam	28-DIP	NMOS	0...+70	<660 <275	<300		TTL
KM 2864 AH-20	Sam	28-DIP	NMOS	0...+70	<660 <275	<200		TTL
KM 2864 AH-25	Sam	28-DIP	NMOS	0...+70	<660 <275	<250		TTL
KM 2864 AH-30	Sam	28-DIP	NMOS	0...+70	<660 <275	<300		TTL

2864

8192x8-Bit EEPROM

8192x8-Bit EEPROM · 8192x8-Bit EEPROM
8192x8-Bit EEPROM · 8192x8-Bit EEPROM

2864

Typ · Type · Tipo

Herst. Manuf. Fabr. Prod. Fabr.	Gehäuse Case Boítier Carcassa Cápsula	Techn. Techn. Techn. Techn.	T_{UjC}	P_{typ} mW	$P_{standby}$ mW	t_{aa} ns	t_{ref} ms	Ausgang Output Sortie Uscita Salida
				$\$/mW/bit$				

XLS 2864 AP-250
XLS 2864 AP-350
XLS 2864 AP-450

Exl
Exl
Exl

28-DIP
28-DIP
28-DIP

NMOS
NMOS
NMOS

0...+70
0...+70
0...+70

<660
<660
<660

<275
<275
<275

<250
<350
<450

TTL-TS
TTL-TS
TTL-TS

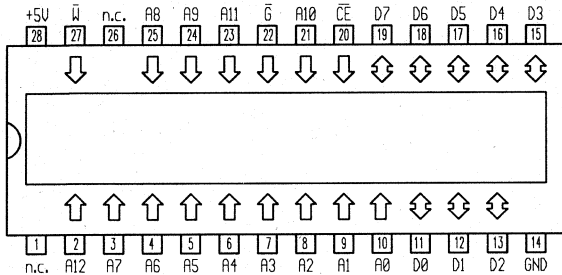

CE	G	W	D _n	Power	Mode
H	X	X	Hi-Z	standby	standby
L	L	H	data out	active	read
L	H	\overline{L}	data in	active	byte write (W controlled)
\overline{L}	H	L	data in	active	byte write (CE controlled)
L	H	H	Hi-Z	active	read + write inhibit
L	+15V	\overline{L}	D _{in} = H	active	chip erase

2864	Herst. Manuf. Fabr. Prod. Fabr.	Gehäuse Case Boítier Carcassa Cápsula	Techn. Techn. Techn. Techn.	T_{UjC}	P_{typ} mW	$P_{standby}$ mW	t_{aa} ns	t_{ref} ms	Ausgang Output Sortie Uscita Salida
XLM 2864 AC-300	Exl	28-DIC	NMOS	-55...+125	<660	<275	<300		TTL-TS
XLM 2864 AC-350	Exl	28-DIC	NMOS	-55...+125	<660	<275	<350		TTL-TS
XLM 2864 AC-450	Exl	28-DIC	NMOS	-55...+125	<660	<275	<450		TTL-TS
XLS 2864 AC-200	Exl	28-DIC	NMOS	0...+70	<660	<275	<200		TTL-TS
XLS 2864 AC-250	Exl	28-DIC	NMOS	0...+70	<660	<275	<250		TTL-TS
XLS 2864 AC-350	Exl	28-DIC	NMOS	0...+70	<660	<275	<350		TTL-TS
XLS 2864 AC-450	Exl	28-DIC	NMOS	0...+70	<660	<275	<450		TTL-TS
XLS 2864 AP-200	Exl	28-DIP	NMOS	0...+70	<660	<275	<200		TTL-TS

2864	8192x8-Bit EEPROM										2864	Herst. Manuf. Fabr. Prod. Fabr.	Gehäuse Case Boîtier Carcassa Cápsula	Techn. Techn. Techn. Techn.	T _U C	P _{typ} mW	P _{standby} mW	t _{aa} ns	t _{ref} ms	Ausgang Output Sortie Uscita Salida																																										
	8192x8-Bit EEPROM · 8192x8-Bit EEPROM 8192x8-Bit EEPROM · 8192x8-Bit EEPROM																				Typ · Type · Tipo	\$mW/bit																																								
											XLM 28C64 AC-90 XLS 28C64 AC-110 XLS 28C64 AC-70 XLS 28C64 AC-90 XLS 28C64 AP-110 XLS 28C64 AP-70 XLS 28C64 AP-90	Exl Exl Exl Exl Exl Exl Exl	28-DIC 28-DIC 28-DIC 28-DIC 28-DIP 28-DIP 28-DIP	CMOS CMOS CMOS CMOS CMOS CMOS CMOS	-55...+125 0...+70 0...+70 0...+70 0...+70 0...+70 0...+70	<165 <165 <165 <165 <165 <165 <165	<11 <11 <11 <11 <11 <11 <11	<90 <110 <70 <90 <110 <70 <90			TTL-TS TTL-TS TTL-TS TTL-TS TTL-TS TTL-TS TTL-TS																																									
<table border="1"> <thead> <tr> <th>CE</th> <th>G</th> <th>W</th> <th>A9</th> <th>D_n</th> <th>Mode</th> </tr> </thead> <tbody> <tr> <td>L</td> <td>L</td> <td>H</td> <td>X</td> <td>data out</td> <td>read</td> </tr> <tr> <td>L</td> <td>X</td> <td>L</td> <td>X</td> <td>data in</td> <td>write</td> </tr> <tr> <td>L</td> <td>H</td> <td>H</td> <td>X</td> <td>Hi-Z</td> <td>output disable</td> </tr> <tr> <td>H</td> <td>X</td> <td>X</td> <td>X</td> <td>Hi-Z</td> <td>standby</td> </tr> <tr> <td>L</td> <td>+12V</td> <td>L</td> <td>X</td> <td>D_n = X</td> <td>chip erase</td> </tr> <tr> <td>L</td> <td>L</td> <td>H</td> <td>+12V</td> <td>data out</td> <td>electronic signature</td> </tr> </tbody> </table>											CE	G	W	A9	D _n	Mode	L	L	H	X	data out	read	L	X	L	X	data in	write	L	H	H	X	Hi-Z	output disable	H	X	X	X	Hi-Z	standby	L	+12V	L	X	D _n = X	chip erase	L	L	H	+12V	data out	electronic signature										
CE	G	W	A9	D _n	Mode																																																									
L	L	H	X	data out	read																																																									
L	X	L	X	data in	write																																																									
L	H	H	X	Hi-Z	output disable																																																									
H	X	X	X	Hi-Z	standby																																																									
L	+12V	L	X	D _n = X	chip erase																																																									
L	L	H	+12V	data out	electronic signature																																																									
2864	Herst. Manuf. Fabr. Prod. Fabr.	Gehäuse Case Boîtier Carcassa Cápsula	Techn. Techn. Techn. Techn.	T _U C	P _{typ} mW	P _{standby} mW	t _{aa} ns	t _{ref} ms	Ausgang Output Sortie Uscita Salida																																																					
Typ · Type · Tipo	\$mW/bit																																																													
XLE 28C64 AC-110	Exl	28-DIC	CMOS	-40...+85	<165	<11	<110		TTL-TS																																																					
XLE 28C64 AC-70	Exl	28-DIC	CMOS	-40...+85	<165	<11	<70		TTL-TS																																																					
XLE 28C64 AC-90	Exl	28-DIC	CMOS	-40...+85	<165	<11	<90		TTL-TS																																																					
XLE 28C64 AP-110	Exl	28-DIP	CMOS	-40...+85	<165	<11	<110		TTL-TS																																																					
XLE 28C64 AP-70	Exl	28-DIP	CMOS	-40...+85	<165	<11	<70		TTL-TS																																																					
XLE 28C64 AP-90	Exl	28-DIP	CMOS	-40...+85	<165	<11	<90		TTL-TS																																																					
XLM 28C64 AC-110	Exl	28-DIC	CMOS	-55...+125	<165	<11	<110		TTL-TS																																																					
XLM 28C64 AC-130	Exl	28-DIC	CMOS	-55...+125	<165	<11	<130		TTL-TS																																																					

2864

8192x8-Bit EEPROM

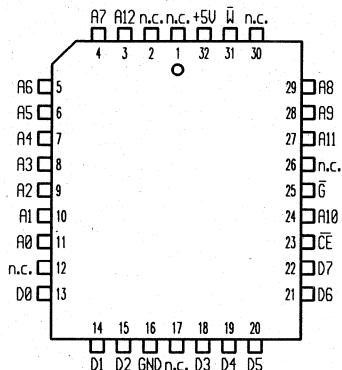
8192x8-Bit EEPROM · 8192x8-Bit EEPROM
8192x8-Bit EEPROM · 8192x8-Bit EEPROM

CE	G	W	A9	D _n	Mode
L	L	H	X	data out	read
L	X	L	X	data in	write
L	H	H	X	Hi-Z	output disable
H	X	X	X	Hi-Z	standby
L	+12V	L	X	D _{in} = X	chip erase
L	L	H	+12V	data out	electronic signature

2865

8192x8-Bit EEPROM

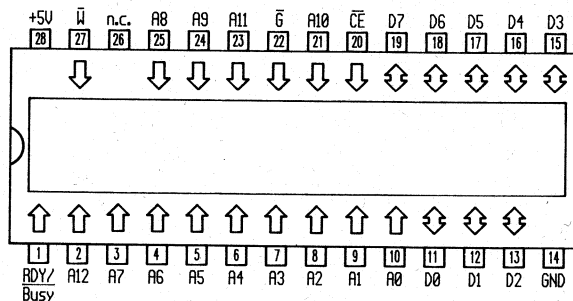
8192x8-Bit EEPROM · 8192x8-Bit EEPROM
8192x8-Bit EEPROM · 8192x8-Bit EEPROM

RDY/Busy = device ready/busy (open-drain output)

CE	G	W	D _n	RDY/Busy	Mode
L	L	H	data out	Hi-Z	read
H	X	X	Hi-Z	Hi-Z	standby
L	H	⌋	data in	L	write
X	X	X	Hi-Z	L	busy

2864

Herst.
Manuf.
Fabr.
Prod.
Fabr.Gehäuse
Case
Boîtier
Carcassa
CápsulaTechn.
Techn.
Techn.
Techn.T_{UC}P_{typ}
mWP
standby
mWt_{aa}
nst_{ref}
msAusgang
Output
Sortie
Uscita
Salida

2865

Herst.
Manuf.
Fabr.
Prod.
Fabr.Gehäuse
Case
Boîtier
Carcassa
CápsulaTechn.
Techn.
Techn.
Techn.T_{UC}P_{typ}
mWP
standby
mWt_{aa}
nst_{ref}
msAusgang
Output
Sortie
Uscita
Salida

XLE 28C64 AD-110
XLE 28C64 AD-70
XLE 28C64 AD-90
XLS 28C64 AD-110
XLS 28C64 AD-70
XLS 28C64 AD-90

Exl
Exl
Exl
Exl
Exl
Exl

32-PLCC
32-PLCC
32-PLCC
32-PLCC
32-PLCC
32-PLCC

CMOS
CMOS
CMOS
CMOS
CMOS
CMOS

-40...+85
-40...+85
-40...+85
0...+70
0...+70
0...+70

<165
<165
<165
<165
<165
<165

<11
<11
<11
<110
<11
<11

<110
<70
<90
<110
<70
<90

TTL-TS
TTL-TS
TTL-TS
TTL-TS
TTL-TS
TTL-TS

KM 2865 A-20
KM 2865 A-25
KM 2865 A-30
KM 2865 AH-20
KM 2865 AH-25
KM 2865 AH-30
KM 28C65-15
KM 28C65-20

Sam
Sam
Sam
Sam
Sam
Sam
Sam
Sam

28-DIP
28-DIP
28-DIP
28-DIP
28-DIP
28-DIP
28-DIP
28-DIP

NMOS
NMOS
NMOS
NMOS
NMOS
NMOS
CMOS
CMOS

0...+70
0...+70
0...+70
0...+70
0...+70
0...+70
0...+70
0...+70

<660
<660
<660
<660
<660
<660
<165
<165

<275
<275
<275
<275
<275
<275
<5,5
<5,5

<200
<250
<300
<200
<250
<300
<150
<200

TTL
TTL
TTL
TTL
TTL
TTL
TTL
TTL

TTL
TTL
TTL
TTL
TTL
TTL
TTL
TTL

2865		Herst. Manuf. Fabr. Prod. Fabr.	Gehäuse Case Boîtier Carcassa Cápsula	Techn. Techn. Techn. Techn.	T _U C	P _{typ} mW	P standby mW	t _{aa} ns	t _{ref} ms	Ausgang Output Sortie Uscita Salida	2865	8192x8-Bit EEPROM																																											
Typ · Type · Tipo						\$mW/bit						8192x8-Bit EEPROM · 8192x8-Bit EEPROM		8192x8-Bit EEPROM · 8192x8-Bit EEPROM																																									
KM 28C65-25		Sam	28-DIP	CMOS	0...+70	<165	<5,5	<250		TTL																																													
												<p>RDY/Busy = device ready/busy (open-drain output)</p> <table border="1"> <thead> <tr> <th>CE</th> <th>G</th> <th>W</th> <th>A9</th> <th>D_n</th> <th>Mode</th> </tr> </thead> <tbody> <tr> <td>L</td> <td>L</td> <td>H</td> <td>X</td> <td>data out</td> <td>read</td> </tr> <tr> <td>L</td> <td>X</td> <td>L</td> <td>X</td> <td>data in</td> <td>write</td> </tr> <tr> <td>L</td> <td>H</td> <td>H</td> <td>X</td> <td>Hi-Z</td> <td>output disable</td> </tr> <tr> <td>H</td> <td>X</td> <td>X</td> <td>X</td> <td>Hi-Z</td> <td>standby</td> </tr> <tr> <td>L</td> <td>+12V</td> <td>L</td> <td>X</td> <td>D_n = X</td> <td>chip erase</td> </tr> <tr> <td>L</td> <td>L</td> <td>H</td> <td>+12V</td> <td>data out</td> <td>electronic signature</td> </tr> </tbody> </table>		CE	G	W	A9	D _n	Mode	L	L	H	X	data out	read	L	X	L	X	data in	write	L	H	H	X	Hi-Z	output disable	H	X	X	X	Hi-Z	standby	L	+12V	L	X	D _n = X	chip erase	L	L	H	+12V	data out	electronic signature
CE	G	W	A9	D _n	Mode																																																		
L	L	H	X	data out	read																																																		
L	X	L	X	data in	write																																																		
L	H	H	X	Hi-Z	output disable																																																		
H	X	X	X	Hi-Z	standby																																																		
L	+12V	L	X	D _n = X	chip erase																																																		
L	L	H	+12V	data out	electronic signature																																																		
2865		Herst. Manuf. Fabr. Prod. Fabr.	Gehäuse Case Boîtier Carcassa Cápsula	Techn. Techn. Techn. Techn.	T _U C	P _{typ} mW	P standby mW	t _{aa} ns	t _{ref} ms	Ausgang Output Sortie Uscita Salida																																													
Typ · Type · Tipo						\$mW/bit																																																	
XLE 28C65 AC-110		Exl	28-DIC	CMOS	-40...+85	<165	<11	<110		TTL-TS																																													
XLE 28C65 AC-70		Exl	28-DIC	CMOS	-40...+85	<165	<11	<70		TTL-TS																																													
XLE 28C65 AC-90		Exl	28-DIC	CMOS	-40...+85	<165	<11	<90		TTL-TS																																													
XLE 28C65 AP-110		Exl	28-DIP	CMOS	-40...+85	<165	<11	<110		TTL-TS																																													
XLE 28C65 AP-70		Exl	28-DIP	CMOS	-40...+85	<165	<11	<70		TTL-TS																																													
XLE 28C65 AP-90		Exl	28-DIP	CMOS	-40...+85	<165	<11	<90		TTL-TS																																													
XLM 28C65 AC-110		Exl	28-DIC	CMOS	-55...+125	<165	<11	<110		TTL-TS																																													
XLM 28C65 AC-130		Exl	28-DIC	CMOS	-55...+125	<165	<11	<130		TTL-TS																																													

2865		Herst. Manuf. Fabr. Prod. Fabr.	Gehäuse Case Boîtier Carcassa Cápsula	Techn. Techn. Techn. Techn.	T _J C	P _{typ} mW	P standby mW	t _{aa} ns	t _{ref} ms	Ausgang Output Sortie Uscita Salida	2865	8192x8-Bit EEPROM	
Typ · Type · Tipo												8192x8-Bit EEPROM · 8192x8-Bit EEPROM	
XLM 28C65 AC-90	Exl	28-DIC	CMOS	-55...+125	<165	<11	<90			TTL-TS			
XLS 28C65 AC-110	Exl	28-DIC	CMOS	0...+70	<165	<11	<110			TTL-TS			
XLS 28C65 AC-70	Exl	28-DIC	CMOS	0...+70	<165	<11	<70			TTL-TS			
XLS 28C65 AC-90	Exl	28-DIC	CMOS	0...+70	<165	<11	<90			TTL-TS			
XLS 28C65 AP-110	Exl	28-DIP	CMOS	0...+70	<165	<11	<110			TTL-TS			
XLS 28C65 AP-70	Exl	28-DIP	CMOS	0...+70	<165	<11	<70			TTL-TS			
XLS 28C65 AP-90	Exl	28-DIP	CMOS	0...+70	<165	<11	<90			TTL-TS			

CE	G	W	A9	D _n	Mode
L	L	H	X	data out	read
L	X	L	X	data in	write
L	H	H	X	Hi-Z	output disable
H	X	X	X	Hi-Z	standby
L	+12V	L	X	D _{in} = X	chip erase
L	L	H	+12V	data out	electronic signature

2865		Herst. Manuf. Fabr. Prod. Fabr.	Gehäuse Case Boîtier Carcassa Cápsula	Techn. Techn. Techn. Techn.	T _J C	P _{typ} mW	P standby mW	t _{aa} ns	t _{ref} ms	Ausgang Output Sortie Uscita Salida
Typ · Type · Tipo										
XLE 28C65 AD-110	Exl	32-PLCC	CMOS	-40...+85	<165	<11	<110			TTL-TS
XLE 28C65 AD-70	Exl	32-PLCC	CMOS	-40...+85	<165	<11	<70			TTL-TS
XLE 28C65 AD-90	Exl	32-PLCC	CMOS	-40...+85	<165	<11	<90			TTL-TS
XLS 28C65 AD-110	Exl	32-PLCC	CMOS	0...+70	<165	<11	<110			TTL-TS
XLS 28C65 AD-70	Exl	32-PLCC	CMOS	0...+70	<165	<11	<70			TTL-TS
XLS 28C65 AD-90	Exl	32-PLCC	CMOS	0...+70	<165	<11	<90			TTL-TS

2885

1024x8-Bit Register PROM

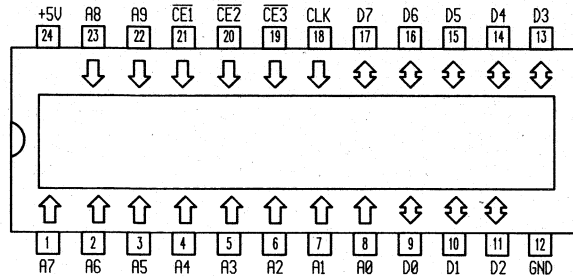
1024x8-Bit Register PROM · 1024x8-Bit Registre PROM
1024x8-Bit registro PROM · 1024x8-Bit registro PROM

4016

2048x8 Bit statisches RAM

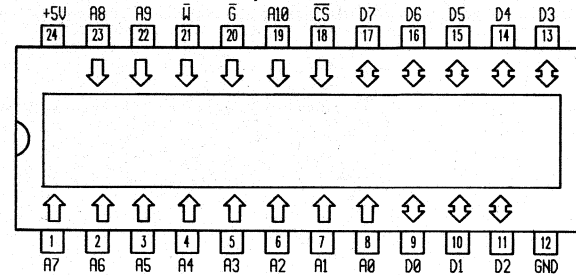
2048x8 Bit static RAM · 2048x8 Bit statique RAM
2048x8 Bit RAM statico · 2048x8 Bit estática RAM

CS	\bar{G}	W	Dout	Mode
H	X	X	Hi-Z	not selected
L	L	H	data out	read
L	H	L	data in	write (cycle 1)
L	L	L	data in	write (cycle 2)

2885

Herst.
Manuf.
Fabr.
Prod.
Fabr.Gehäuse
Case
Boîtier
Carcassa
CápsulaTechn.
Techn.
Techn.
Techn.T_UCP_{typ}
mWP_{standby}
mWt_{aa}
nst_{ref}
msAusgang
Output
Sortie
Uscita
Salida

4016

Herst.
Manuf.
Fabr.
Prod.
Fabr.Gehäuse
Case
Boîtier
Carcassa
CápsulaTechn.
Techn.
Techn.T_UCP_{typ}
mWP_{standby}
mWt_{aa}
nst_{ref}
msAusgang
Output
Sortie
Uscita
Salida

Typ · Type · Tipo

Typ · Type · Tipo

TBP 28R85 J

TBP 28R85 MJ

TBP 28R85 N

Tix

Tix

Tix

24-TDIC

24-TDIC

24-TDIP

TTL

TTL

TTL

0...+70

-55...+125

0...+70

<630

<660

<630

20

20

20

TTL-TS

TTL-TS

TTL-TS

Am 9128-10

Am 9128-15

Am 9128-20

Am 9128-70

D 2128-15

D 2128-20

ET 2128 J-3

ET 2128 J-4

Amd

Amd

Amd

Amd

Int

Int

Tho

Tho

24-DIP

24-DIP

24-DIP

24-DIP

24-DIC

24-DIC

24-DIC

24-DIC

NMOS

NMOS

NMOS

NMOS

NMOS

NMOS

NMOS

NMOS

0...+70

0...+70

0...+70

0...+70

0...+70

0...+70

0...+70

0...+70

<660

<550

<770

<770

<660

<660

<550

<550

<100

<150

<200

<70

<150

<200

<150

<200

TTL-TS

TTL-TS

TTL-TS

TTL-TS

TTL-TS

TTL-TS

TTL-TS

TTL-TS

4016	Herst. Manuf. Fabr. Prod. Fabr.	Gehäuse Case Boittier Carcassa Cápsula	Techn. Techn. Techn. Techn.	T _U C	P _{typ}	P	t _{aa} ns	t _{ref} ms	Ausgang Output Sortie Uscita Salida	4016	Herst. Manuf. Fabr. Prod. Fabr.	Gehäuse Case Boittier Carcassa Cápsula	Techn. Techn. Techn. Techn.	T _U C	P _{typ}	P	t _{aa} ns	t _{ref} ms	Ausgang Output Sortie Uscita Salida
					mW	standby mW									\$mW/bit	Typ · Type · Tipo			
ET 2128 J-5	Tho	24-DIC	NMOS	0...+70	<550	<82,5	<250		TTL-TS	TMM 2016 BP-12	Tos	24-DIP	NMOS	0...+70	<50	<5	<120		TTL-TS
ET 2128 N-3	Tho	24-DIP	NMOS	0...+70	<550	<82,5	<150		TTL-TS	TMM 2016 BP-15	Tos	24-DIP	NMOS	0...+70	<50	<5	<150		TTL-TS
ET 2128 N-4	Tho	24-DIP	NMOS	0...+70	<550	<82,5	<200		TTL-TS	TMM 2016 BP-90	Tos	24-DIP	NMOS	0...+70	<50	<5	<90		TTL-TS
ET 2128 N-5	Tho	24-DIP	NMOS	0...+70	<550	<82,5	<250		TTL-TS	TMM 2016 D	Tos	24-DIC	NMOS	0...+70	<550		<150		TTL-TS
ETL 2128 J-3	Tho	24-DIC	NMOS	0...+70	<385	<55	<150		TTL-TS	TMM 2016 D-1	Tos	24-DIC	NMOS	0...+70	<660		<100		TTL-TS
ETL 2128 J-4	Tho	24-DIC	NMOS	0...+70	<385	<55	<200		TTL-TS	TMM 2016 D-2	Tos	24-DIC	NMOS	0...+70	<770		<200		TTL-TS
ETL 2128 J-5	Tho	24-DIC	NMOS	0...+70	<385	<55	<250		TTL-TS	TMM 2016 P	Tos	24-DIP	NMOS	0...+70	<550		<150		TTL-TS
ETL 2128 N-3	Tho	24-DIP	NMOS	0...+70	<385	<55	<150		TTL-TS	TMM 2016 P-1	Tos	24-DIP	NMOS	0...+70	<660		<100		TTL-TS
ETL 2128 N-4	Tho	24-DIP	NMOS	0...+70	<385	<55	<200		TTL-TS	TMM 2016 P-2	Tos	24-DIP	NMOS	0...+70	<770		<200		TTL-TS
ETL 2128 N-5	Tho	24-DIP	NMOS	0...+70	<385	<55	<250		TTL-TS	TMM 2018 AP-25	Tos	24-TDIP	NMOS	0...+70	<150	<20	<25		TTL-TS
F 3528-25	Fch	24-DIP	NMOS	0...+70	450		<250		TTL-TS	TMM 2018 AP-35	Tos	24-TDIP	NMOS	0...+70	<135	<20	<35		TTL-TS
F 3528-35	Fch	24-DIP	NMOS	0...+70	450		<350		TTL-TS	TMM 2018 AP-45	Tos	24-TDIP	NMOS	0...+70	<135	<20	<45		TTL-TS
M58725 P	Mit	24-DIP	NMOS	0...+70	<440	<55	<200		TTL-TS	TMS 4016-12 NL	Tix	24-DIP	NMOS	0...+70	<385		<120		TTL-TS
M58725 P-15	Mit	24-DIP	NMOS	0...+70	<440	<55	<150		TTL-TS	TMS 4016-15 NL	Tix	24-DIP	NMOS	0...+70	<385		<150		TTL-TS
M58725 S	Mit	24-DIC	NMOS	0...+70	<440	<55	<200		TTL-TS	TMS 4016-20 NL	Tix	24-DIP	NMOS	0...+70	<385		<200		TTL-TS
M58725 S-15	Mit	24-DIC	NMOS	0...+70	<440	<55	<150		TTL-TS	TMS 4016-25 NL	Tix	24-DIP	NMOS	0...+70	<385		<250		TTL-TS
MB 8128-10	Fui	24-DIP	NMOS	0...+70	<550		<100		TTL-TS	μPD 4016 C-1	Nip	24-DIP	NMOS	0...+70	<330	<83	<250		TTL-TS
MB 8128-15	Fui	24-DIP	NMOS	0...+70	<385		<150		TTL-TS	μPD 4016 C-2	Nip	24-DIP	NMOS	0...+70	<330	<83	<200		TTL-TS
MB 8168-55	Fui	24-DIP	NMOS	0...+70	<825		<55		TTL-TS	μPD 4016 C-3	Nip	24-DIP	NMOS	0...+70	<330	<83	<150		TTL-TS
MB 8168-70	Fui	24-DIP	NMOS	0...+70	<825		<70		TTL-TS	μPD 4016 CX-15	Nip	24-DIP	NMOS	0...+70	<330	<83	<150		TTL-TS
MB 8168-90	Fui	24-DIP	NMOS	0...+70	<825		<90		TTL-TS	μPD 4016 CX-20	Nip	24-DIP	NMOS	0...+70	<330	<83	<200		TTL-TS
MCM 2016 HN-45	Mot	24-TDIP	NMOS	0...+70	<742,5	<110	<45		TTL-TS	μPD 4016 CX-25	Nip	24-DIP	NMOS	0...+70	<330	<83	<250		TTL-TS
MCM 2016 HN-55	Mot	24-TDIP	NMOS	0...+70	<742,5	<110	<55		TTL-TS	μPD 4016 D-1	Nip	24-DIC	NMOS	0...+70	<330	<83	<250		TTL-TS
MCM 2016 HN-70	Mot	24-TDIP	NMOS	0...+70	<742,5	<110	<70		TTL-TS	μPD 4016 D-2	Nip	24-DIC	NMOS	0...+70	<330	<83	<200		TTL-TS
MCM 2018 N-35	Mot	24-TDIP	NMOS	0...+70	<742,5	<110	<35		TTL-TS	μPD 4016 D-3	Nip	24-DIC	NMOS	0...+70	<330	<83	<150		TTL-TS
MCM 2018 N-45	Mot	24-TDIP	NMOS	0...+70	<742,5	<110	<45		TTL-TS										
MCM 4016 C-20	Mot	24-DIC	NMOS		400	35	<200		TTL										
MCM 4016 L-20	Mot	24-DIC	NMOS		400	35	<200		TTL										
MN 4216-20	Mat	24-DIP	NMOS	0...+70	<550		<200		TTL-TS										
MN 4216-25	Mat	24-DIP	NMOS	0...+70	<550		<250		TTL-TS										
MSM 2128-12 RS	Ok	24-DIP	NMOS	0...+70	<660		<120		TTL-TS										
MSM 2128-13 RS	Ok	24-DIP	NMOS	0...+70	<550		<300		TTL-TS										
MSM 2128-15 RS	Ok	24-DIP	NMOS	0...+70	<550		<150		TTL-TS										
MSM 2128-20 RS	Ok	24-DIP	NMOS	0...+70	<550		<200		TTL-TS										
P 2128-15	Int	24-DIP	NMOS	0...+70	<660		<150		TTL-TS										
P 2128-20	Int	24-DIP	NMOS	0...+70	<660		<200		TTL-TS										
TMM 2016 BP-10	Tos	24-DIP	NMOS	0...+70	<50	<5	<100		TTL-TS										

4116

16384x1-Bit dynamisches RAM

16384x1-Bit dynamic RAM · 16384x1-Bit dynamique RAM

16384x1-Bit RAM dinámico · 16384x1-Bit dinámica RAM

4116

Typ · Type · Tipo

Herst.
Manuf.
Fabr.
Prod.
Fabr.Gehäuse
Case
Boîtier
Carcassa
CápsulaTechn.
Techn.
Techn.
Techn.
Tecn.

TjC

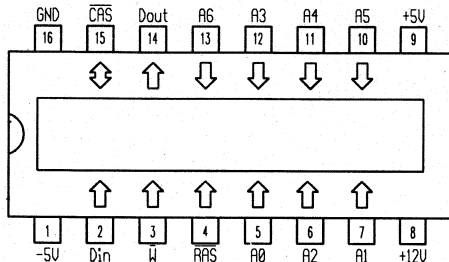
P_{typ}
mWP
standby
mWt_{aa}
nst_{ref}
msAusgang
Output
Sortie
Uscita
Salida

F 4116-4 D

F 4116-4 P

HM 4716 A-1

HM 4716 A-2

HM 4716 A-3

HM 4716 A-4

HM 4716 AP-1

HM 4716 AP-2

HM 4716 AP-3

HM 4716 AP-4

HYB 4116-P2

HYB 4116-P3

IM 4116-2 D

IM 4116-2 J

IM 4116-2 P

IM 4116-3 D

IM 4116-3 J

IM 4116-3 P

IM 4116-4 D

IM 4116-4 J

IM 4116-4 P

LH 6116-3

LH 6116-4

LH 6116-5

M 58759-15

M 58759-20

M 58759-25

M5K4116 P-2

M5K4116 P-3

M5K4116 S-2

M5K4116 S-3

MB 8116 E

MB 8116 H

MB 8216 E

MB 8216 N

MCM 4116 BC-15

MCM 4116 BC-20

Fch

Fch

Hit

Hit

Hit

Hit

Hit

Hit

Hit

Hit

Hit

Sie

Sie

Isi

Isi

Isi

Isi

Isi

Isi

Isi

Isi

Isi

Sha

Sha

Sha

Mit

Mit

Mit

Mit

Mit

Fui

Fui

Fui

Fui

Fui

Mot

Mot

16-DIC

16-DIP

16-DIC

16-DIC

16-DIC

16-DIP

16-DIP

16-DIP

16-DIP

16-DIP

16-DIP

16-DIP

16-DIP

16-DIC

16-DIC

16-DIP

16-DIC

16-DIP

16-DIP

16-DIP

16-DIP

16-DIP

16-DIP

16-DIP

16-DIP

16-DIP

16-DIP

16-DIP

16-DIP

16-DIP

16-DIP

16-DIP

16-DIP

16-DIP

16-DIP

16-DIP

16-DIP

16-DIP

16-DIP

16-DIP

0...+70

0...+70

0...+70

0...+70

0...+70

0...+70

0...+70

0...+70

0...+70

0...+70

0...+70

0...+70

0...+70

0...+70

0...+70

0...+70

0...+70

0...+70

0...+70

0...+70

0...+70

0...+70

0...+70

0...+70

0...+70

0...+70

0...+70

0...+70

0...+70

0...+70

0...+70

0...+70

0...+70

0...+70

0...+70

0...+70

0...+70

0...+70

0...+70

0...+70

<463

<463

350

350

350

350

350

350

350

350

350

350

<462

<462

<463

<463

<463

<463

<463

<463

<463

<463

<463

<463

<463

<463

<463

<463

<463

<463

<463

<463

<463

<463

<463

<463

<463

<463

<463

<463

<20

<20

<20

<20

<20

<20

<20

<20

<20

<20

<20

<18

<18

<20

<20

<20

<20

<20

<20

<20

<20

<20

<20

<20

<20

<20

<20

<20

<20

<20

<20

<20

<20

<20

<20

<20

<20

<20

<20

<20

<250

<250

<120

<150

<200

<250

<150

<150

<150

<200

<250

<18

<18

<200

<150

<150

<200

<200

<200

<200

<200

<200

<200

<200

<200

<200

<200

<200

<200

<200

<200

<200

<200

<200

<200

<200

<200

<200

<200

<200

2

2

2

2

2

2

2

2

2

2

2

2

2

2

2

2

2

2

2

2

2

2

2

2

2

2

2

2

2

2

2

2

2

2

2

2

2

2

2

2

TTL-TS

TTL-TS

TTL-TS

TTL-TS

TTL-TS

TTL-TS

TTL-TS

TTL-TS

TTL-TS

TTL-TS

TTL-TS

TTL-TS

TTL-TS

TTL-TS

TTL-TS

TTL-TS

TTL-TS

TTL-TS

TTL-TS

TTL-TS

TTL-TS

4116	Herst. Manuf. Fabr. Prod. Fabr.	Gehäuse Case Boîtier Carcassa Cápsula	Techn. Techn. Techn. Techn.	T _{ij} C	P _{typ} mW	P standby mW	t _{aa} ns	t _{ref} ms	Ausgang Output Sortie Uscita Salida	4116		T _{ij} C	P _{typ} mW	P standby mW	t _{aa} ns	t _{ref} ms	Ausgang Output Sortie Uscita Salida		
										Typ · Type · Tipo								\$mW/bit	
					Typ · Type · Tipo					\$mW/bit					Typ · Type · Tipo		\$mW/bit		
MCM 4116 BC-25	Mot	16-DIC	NMOS	0...+70	463	<20	<250	<2	TTL-TS	MM 5290-3 J	Nsc	16-DIC	NMOS	0...+70	<463	<20	<200	<2	TTL-TS
MCM 4116 BC-30	Mot	16-DIC	NMOS	0...+70	463	<20	<300	<2	TTL-TS	MM 5290-4	Nsc	16-DIP	NMOS	0...+70	<463	<20	<300	<2	TTL-TS
MCM 4116 BP-15	Mot	16-DIP	NMOS	0...+70	463	<20	<150	<2	TTL-TS	MM 5290-4 J	Nsc	16-DIC	NMOS	0...+70	<463	<20	<300	<2	TTL-TS
MCM 4116 BP-20	Mot	16-DIP	NMOS	0...+70	463	<20	<200	<2	TTL-TS	MSM 3716-2 AS	Oki	16-DIP	NMOS		<528		<150		TTL-TS
MCM 4116 BP-25	Mot	16-DIP	NMOS	0...+70	463	<20	<250	<2	TTL-TS	MSM 3716-3 AS	Oki	16-DIP	NMOS		<528		<200		TTL-TS
MCM 4116 BP-30	Mot	16-DIP	NMOS	0...+70	463	<20	<300	<2	TTL-TS	N 2690-2	Sig	16-DIP	NMOS	0...+70			<150	<2	TTL-TS
MCM 6616-3 L	Mot	16-DIC	NMOS	0...+70	<595	<26,4	<200	<2	TTL-TS	N 2690-3	Sig	16-DIP	NMOS	0...+70			<200	<2	TTL-TS
MCM 6616-3 P	Mot	16-DIP	NMOS	0...+70	<595	<26,4	<200	<2	TTL-TS	N 2690-4	Sig	16-DIP	NMOS	0...+70			<250	<2	TTL-TS
MCM 6616-4 L	Mot	16-DIC	NMOS	0...+70	<595	<26,4	<250	<2	TTL-TS	TMM 416 C-3	Tos	16-DIC	NMOS	0...+70	<464	<20	<200	<2	TTL-TS
MCM 6616-4 P	Mot	16-DIP	NMOS	0...+70	<595	<26,4	<250	<2	TTL-TS	TMM 416 C-4	Tos	16-DIC	NMOS	0...+70	<464	<20	<250	<2	TTL-TS
MCM 6616-5 L	Mot	16-DIC	NMOS	0...+70	<595	<26,4	<300	<2	TTL-TS	TMM 416 D-2	Tos	16-DIC	NMOS	0...+70	<463	<20	<150	<2	TTL-TS
MCM 6616-5 P	Mot	16-DIP	NMOS	0...+70	<595	<26,4	<300	<2	TTL-TS	TMM 416 D-3	Tos	16-DIC	NMOS	0...+70	<463	<20	<200	<2	TTL-TS
MCM 6616 L	Mot	16-DIC	NMOS	0...+70			<350	<2	TTL-TS	TMM 416 D-4	Tos	16-DIC	NMOS	0...+70	<463	<20	<250	<2	TTL-TS
MK 4116 J-2	Mos	16-DIC	NMOS	0...+70	<462	<20	<150	<2	TTL-TS	TMM 416 P-2	Tos	16-DIP	NMOS	0...+70	<463	<20	<150	<2	TTL-TS
MK 4116 J-3	Mos	16-DIC	NMOS	0...+70	<462	<20	<200	<2	TTL-TS	TMM 416 P-3	Tos	16-DIP	NMOS	0...+70	<463	<20	<200	<2	TTL-TS
MK 4116 J-4	Mos	16-DIC	NMOS	0...+70	<462	<20	<250	<2	TTL-TS	TMM 416 P-4	Tos	16-DIP	NMOS	0...+70	<463	<20	<250	<2	TTL-TS
MK 4116 N-2	Mos	16-DIP	NMOS	0...+70	<462	<20	<150	<2	TTL-TS	TMS 4070-1 JL	Tix	16-DIC	NMOS	0...+70	<980	<19	<300	<2	TTL-TS
MK 4116 N-3	Mos	16-DIP	NMOS	0...+70	<462	<20	<200	<2	TTL-TS	TMS 4070-1 N	Tix	16-DIP	NMOS	0...+70	<980	<19	<300	<2	TTL-TS
MK 4116 N-4	Mos	16-DIP	NMOS	0...+70	<462	<20	<250	<2	TTL-TS	TMS 4070-2 JL	Tix	16-DIC	NMOS	0...+70	<980	<19	<250	<2	TTL-TS
MKB 4116 J-2	Mos	16-DIC	NMOS	0...+70	<462	<20	<150	<2	TTL-TS	TMS 4070-2 N	Tix	16-DIP	NMOS	0...+70	<980	<19	<250	<2	TTL-TS
MKB 4116 J-3	Mos	16-DIC	NMOS	0...+70	<462	<20	<200	<2	TTL-TS	TMS 4070 JL	Tix	16-DIC	NMOS	0...+70	<980	<19	<350	<2	TTL-TS
MKB 4116 J-4	Mos	16-DIC	NMOS	0...+70	<462	<20	<250	<2	TTL-TS	TMS 4070 N	Tix	16-DIP	NMOS	0...+70	<980	<19	<350	<2	TTL-TS
MKB 4116 J-82	Tho	16-DIC	NMOS	-55...+110	<462	<30	<150	<2	TTL-TS	TMS 4116-15 NL	Tix	16-DIP	NMOS	0...+70	<463	<20	<150	<2	TTL-TS
MKB 4116 J-83	Tho	16-DIC	NMOS	-55...+85	<462	<30	<200	<2	TTL-TS	TMS 4116-20 NL	Tix	16-DIP	NMOS	0...+70	<463	<20	<200	<2	TTL-TS
MKB 4116 J-83	Tho	16-DIC	NMOS	-55...+110	<462	<30	<200	<2	TTL-TS	TMS 4116-25 NL	Tix	16-DIP	NMOS	0...+70	<463	<20	<250	<2	TTL-TS
MKB 4116 J-84	Mos	16-DIC	NMOS	-55...+85	<462	<30	<250	<2	TTL-TS	2117-2	Int	16-DIP	NMOS	0...+70	<464	<40	<150	<2	TTL-TS
MKB 4116 J-84	Tho	16-DIC	NMOS	-55...+110	<462	<30	<250	<2	TTL-TS	2117-3	Int	16-DIP	NMOS	0...+70	<464	<40	<200	<2	TTL-TS
MKB 4116 J-93	Mos	16-DIC	NMOS	-55...+85	<462	<30	<200	<1	TTL-TS	2117-4	Int	16-DIP	NMOS	0...+70	<464	<40	<250	<2	TTL-TS
MKB 4116 P-82	Tho	16-DIP	NMOS	-55...+110	<462	<30	<150	<2	TTL-TS	μPD 416 C	Nip	16-DIP	NMOS	0...+75	462	20	<300		TTL-TS
MKB 4116 P-83	Mos	16-DIP	NMOS	-55...+85	<462	<30	<200	<2	TTL-TS	μPD 416 C-1	Nip	16-DIP	NMOS	0...+75	462	20	<250		TTL-TS
MKB 4116 P-83	Tho	16-DIP	NMOS	-55...+110	<462	<30	<200	<2	TTL-TS	μPD 416 C-2	Nip	16-DIP	NMOS	0...+75	462	20	<200		TTL-TS
MKB 4116 P-84	Mos	16-DIP	NMOS	-55...+85	<462	<30	<250	<2	TTL-TS	μPD 416 C-3	Nip	16-DIP	NMOS	0...+75	462	20	<150		TTL-TS
MKB 4116 P-84	Tho	16-DIP	NMOS	-55...+110	<462	<30	<250	<2	TTL-TS	μPD 416 D	Nip	16-DIC	NMOS	0...+75	462	20	<300		TTL-TS
MKB 4116 P-84	Mos	16-DIP	NMOS	-55...+85	<462	<30	<200	<1	TTL-TS	μPD 416 D-1	Nip	16-DIC	NMOS	0...+75	462	20	<250		TTL-TS
MKB 4116 P-84	Tho	16-DIP	NMOS	-55...+110	<462	<30	<250	<2	TTL-TS	μPD 416 D-2	Nip	16-DIC	NMOS	0...+75	462	20	<200		TTL-TS
MKB 4116 P-84	Mos	16-DIP	NMOS	-55...+85	<462	<30	<200	<1	TTL-TS	μPD 416 D-3	Nip	16-DIC	NMOS	0...+75	462	20	<150		TTL-TS
MM 5290-2	Nsc	16-DIP	NMOS	0...+70	<463	<20	<150	<2	TTL-TS										
MM 5290-2 J	Nsc	16-DIC	NMOS	0...+70	<463	<20	<150	<2	TTL-TS										
MM 5290-3	Nsc	16-DIP	NMOS	0...+70	<463	<20	<200	<2	TTL-TS										

4116

16384x1-Bit dynamisches RAM
 16384x1-Bit dynamic RAM · 16384x1-Bit dynamique RAM
 16384x1-Bit RAM dinamico · 16384x1-Bit dinámica RAM

4118

1024x8-Bit statisches RAM
 1024x8-Bit static RAM · 1024x8-Bit statique RAM
 1024x8-Bit RAM statico · 1024x8-Bit estática RAM

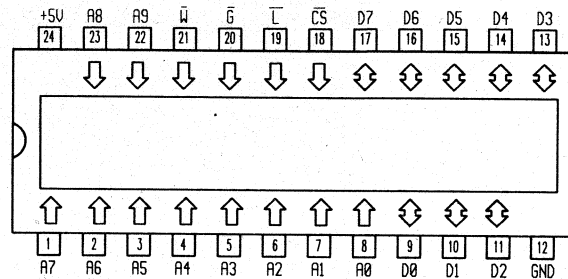
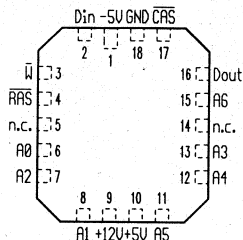

4116

Herst.
Manuf.
Fabr.
Prod.
Fabr.

Gehäuse
Case
Boîtier
Carcassa
Cápsula

Techn.
Techn.
Techn.
Techn.

T_UC

P_{typ}
mW

P
standby
mW

t_{aa}
ns

t_{ref}
ms

Ausgang
Output
Sortie
Uscita
Salida

4118

Herst.
Manuf.
Fabr.
Prod.
Fabr.

Gehäuse
Case
Boîtier
Carcassa
Cápsula

Techn.
Techn.
Techn.
Techn.

T_UC

P_{typ}
mW

P
standby
mW

t_{aa}
ns

t_{ref}
ms

Ausgang
Output
Sortie
Uscita
Salida

Typ · Type · Tipo

Typ · Type · Tipo

MKB 4116 E-82
MKB 4116 E-83
MKB 4116 E-84

Tho
Tho
Tho

18-LCC
18-LCC
18-LCC

NMOS
NMOS
NMOS

-55...+110
-55...+110
-55...+110

<462 <30
<462 <30
<462 <30

<150 <2
<200 <2
<250 <2

TTL-TS
TTL-TS
TTL-TS

MK 4118 N-1
MK 4118 N-2
MK 4118 N-3
MK 4118 N-4
MK 4118 P-1
MK 4118 P-2
MK 4118 P-3
MK 4118 P-4

Mos
Mos
Mos
Mos
Mos
Mos
Mos
Mos

24-DIP
24-DIP
24-DIP
24-DIP
24-DIC
24-DIC
24-DIC
24-DIC

NMOS
NMOS
NMOS
NMOS
NMOS
NMOS
NMOS
NMOS

0...+70
0...+70
0...+70
0...+70
0...+70
0...+70
0...+70
0...+70

<400 <300
<400 <300
<400 <300
<400 <300
<400 <300
<400 <300
<400 <300
<400 <300

<120
<150
<200
<250
<120
<150
<200
<250

TTL-TS
TTL-TS
TTL-TS
TTL-TS
TTL-TS
TTL-TS
TTL-TS
TTL-TS

4118		Herst. Manuf. Fabr. Prod. Fabr.	Gehäuse Case Bottler Carcassa Cápsula	Techn. Techn. Techn. Techn.	T _{UC}	P _{typ} mW	P standby mW	t _{aa} ns	t _{ref} ms	Ausgang Output Sortie Uscita Salida	4161	65536x1-Bit Multiport Video RAM									
Typ · Type · Tipo												65536x1-Bit Multiport Video RAM · 65536x1-Bit multiport Video RAM 65536x1-Bit video multiport RAM · 65536x1-Bit RAM multipuerta de video									
MK 4801 P-55	Mos	24-DIC	NMOS	0...+70	<625	<475	<55			TTL-TS											
MK 4801 P-70	Mos	24-DIC	NMOS	0...+70	<625	<475	<70			TTL-TS											
MK 4801 P-90	Mos	24-DIC	NMOS	0...+70	<625	<475	<90			TTL-TS											
MKB 4118 N-2	Mos	24-DIP	NMOS	0...+70	<400	<300	<150			TTL-TS											
MKB 4118 N-3	Mos	24-DIP	NMOS	0...+70	<400	<300	<200			TTL-TS											
MKB 4118 N-4	Mos	24-DIP	NMOS	0...+70	<400	<300	<250			TTL-TS											
MKB 4118 P-2	Mos	24-DIC	NMOS	0...+70	<400	<300	<150			TTL-TS											
MKB 4118 P-3	Mos	24-DIC	NMOS	0...+70	<400	<300	<200			TTL-TS											
MKB 4118 P-4	Mos	24-DIC	NMOS	0...+70	<400	<300	<250			TTL-TS											
4161		Herst. Manuf. Fabr. Prod. Fabr.	Gehäuse Case Bottler Carcassa Cápsula	Techn. Techn. Techn. Techn.	T _{UC}	P _{typ} mW	P standby mW	t _{aa} ns	t _{ref} ms	Ausgang Output Sortie Uscita Salida											
Typ · Type · Tipo																					
SMJ 4161-15 JD	Tix	20-DIC	NMOS	-55...+100	<550	<137,5	<150	<4		TTL-TS											
SMJ 4161-20 JD	Tix	20-DIC	NMOS	-55...+100	<550	<137,5	<200	<4		TTL-TS											
TMS 4161-15 NL	Tix	20-DIP	NMOS	0...+70	<385	<110	<150	<4		TTL-TS											
TMS 4161-20 NL	Tix	20-DIP	NMOS	0...+70	<385	<110	<200	<4		TTL-TS											

4161

65536x1-Bit Multiport Video RAM

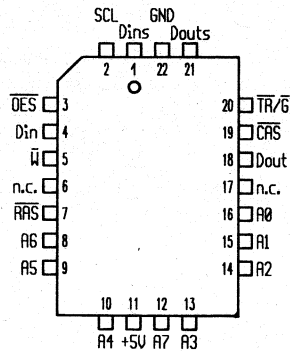
65536x1-Bit Multiport Video RAM · 65536x1-Bit multiport Video RAM
65536x1-Bit video multiport RAM · 65536x1-Bit RAM multipuerta de video

4161

65536x4-Bit dynamisches RAM-Modul

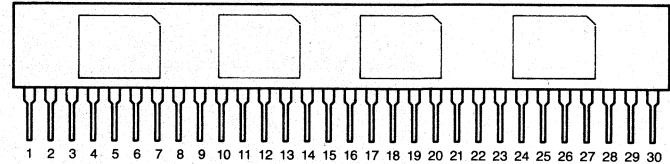
65536x4-Bit dynamic RAM-Modul · 65536x4-Bit dynamique RAM-Modul
65536x4-Bit modulo RAM dinamico · 65536x4-Bit dinámica RAM módulo

1 = +5V	9 = GND	17 = Ds2	25 = \bar{W}
2 = \bar{OES}	10 = \bar{TR}/\bar{G}	18 = D2	26 = Ds3
3 = Ds0	11 = Ds1	19 = $\overline{CAS3}$	27 = D3
4 = D0	12 = D1	20 = A5	28 = $\overline{CAS4}$
5 = $\overline{CAS1}$	13 = $\overline{CAS2}$	21 = A6	29 = SCL
6 = A0	14 = A3	22 = GND	30 = +5V
7 = A1	15 = A4	23 = A7	
8 = A2	16 = n.c.	24 = RAS	

4161

Typ · Type · Tipo	Herst. Manuf. Fabr. Prod. Fabr.	Gehäuse Case Boîtier Carcassa Cápsula	Techn. Techn. Techn. Techn.	T _U C	P _{typ}	P	t _{aa} ns	t _{ref} ms	Ausgang Output Sortie Uscita Salida
					mW	standby mW			
TMS 4161-15 FML	Tix	22-PLCC	NMOS	0...+70	<385	<110	<150	<4	TTL-TS
TMS 4161-20 FML	Tix	22-PLCC	NMOS	0...+70	<385	<110	<200	<4	TTL-TS

4161

Typ · Type · Tipo	Herst. Manuf. Fabr. Prod. Fabr.	Gehäuse Case Boîtier Carcassa Cápsula	Techn. Techn. Techn. Techn.	T _U C	P _{typ}	P	t _{aa} ns	t _{ref} ms	Ausgang Output Sortie Uscita Salida
					mW	standby mW			
TM 4161 GW 4-15 L	Tix	30-SIP	CMOS	0...+70	1000	256	<150	<4	TTL-TS
TM 4161 GW 4-20 L	Tix	30-SIP	CMOS	0...+70	1000	256	<200	<4	TTL-TS
TM 4161 GY 4-15 L	Tix	30-SIP	CMOS	0...+70	1000	256	<150	<4	TTL-TS
TM 4161 GY 4-20 L	Tix	30-SIP	CMOS	0...+70	1000	256	<200	<4	TTL-TS

4161

65536x4-Bit dynamisches RAM-Modul65536x4-Bit dynamic RAM-Modul · 65536x4-Bit dynamique RAM-Modul
65536x4-Bit modulo RAM dinamico · 65536x4-Bit dinámica RAM módulo

4161

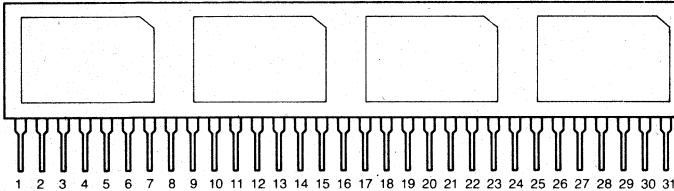
65536x5-Bit dynamisches RAM-Modul65536x5-Bit dynamic RAM-Modul · 65536x5-Bit dynamique RAM-Modul
65536x5-Bit modulo RAM dinamico · 65536x5-Bit dinámica RAM módulo

1 = GND	9 = A2	17 = Dins2	25 = \bar{W}
2 = \bar{OES}	10 = $\overline{TR/G}$	18 = Douts2	26 = Dins3
3 = Dins0	11 = Dins1	19 = D2	27 = Douts3
4 = Douts0	12 = Douts1	20 = $\overline{CAS3}$	28 = D3
5 = D0	13 = D1	21 = A5	29 = $\overline{CAS4}$
6 = $\overline{CAS1}$	14 = $\overline{CAS2}$	22 = A6	30 = SCL
7 = A0	15 = A3	23 = A7	31 = +5V
8 = A1	16 = A4	24 = \overline{RAS}	

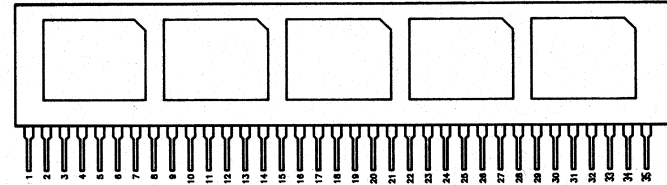

1 GND	2 \overline{OES}	3 Dins0	4 Douts0	5 D0	6 $\overline{CAS1}$	7 A0	8 A1	9 A2	10 $\overline{TR/G}$	11 Dins1	12 Douts1	13 D1	14 $\overline{CAS2}$	15 A3	16 A4	17 Dins2	18 Douts2	19 D2	20 $\overline{CAS3}$	21 A5	22 A6	23 A7	24 \overline{RAS}	25 +5V	26 Dins3	27 Douts3	28 D3	29 $\overline{CAS4}$	30 Dins4	31 Douts4	32 $\overline{CAS5}$	33 SCL	34 SCL	35 +5V
-------	--------------------	---------	----------	------	---------------------	------	------	------	----------------------	----------	-----------	-------	----------------------	-------	-------	----------	-----------	-------	----------------------	-------	-------	-------	---------------------	--------	----------	-----------	-------	----------------------	----------	-----------	----------------------	--------	--------	--------

4161	Herst. Manuf. Fabr. Prod. Fabr.	Gehäuse Case Boîtier Carcassa Cápsula	Techn. Techn. Techn. Techn.	T _{Uj} C	P _{typ}	P	t _{aa} ns	t _{ref} ms	Ausgang Output Sortie Uscita Salida	4161	Herst. Manuf. Fabr. Prod. Fabr.	Gehäuse Case Boîtier Carcassa Cápsula	Techn. Techn. Techn. Techn.	T _{Uj} C	P _{typ}	P	t _{aa} ns	t _{ref} ms	Ausgang Output Sortie Uscita Salida
					mW	standby mW									mW	mW			
Typ · Type · Tipo					\$mW/bit					Typ · Type · Tipo					\$mW/bit				
TM 4161 EV 4-15 L	Tix	31-SIP	CMOS	0...+70	800	320	<150	<4	TTL-TS	TM 4161 EP 5-15 L	Tix	35-SIP	CMOS	0...+70	1000	400	<150	<4	TTL-TS
TM 4161 EV 4-20 L	Tix	31-SIP	CMOS	0...+70	700	280	<200	<4	TTL-TS	TM 4161 EP 5-20 L	Tix	35-SIP	CMOS	0...+70	875	350	<200	<4	TTL-TS

4161

131072x4-Bit dynamisches RAM-Modul

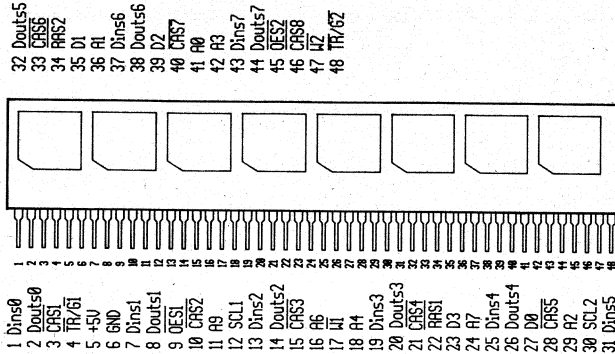
131072x4-Bit dynamic RAM-Modul · 131072x4-Bit dynamique RAM-Modul
131072x4-Bit modulo RAM dinamico · 131072x4-Bit dinámica RAM módulo

4164

65536x1-Bit dynamisches RAM

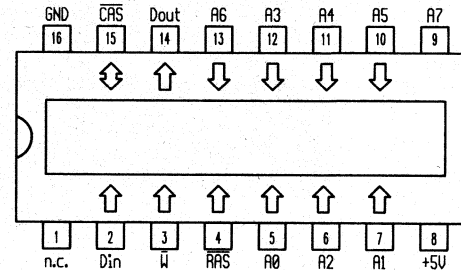
65536x1-Bit dynamic RAM · 65536x1-Bit dynamique RAM
65536x1-Bit RAM dinamico · 65536x1-Bit dinámica RAM

4164

Typ · Type · Tipo	Herst. Manuf. Fabr. Prod. Fabr.	Gehäuse Case Boîtier Carcassa Cápsula	Techn. Techn. Techn. Techn.	T _U C	P _{typ} mW	P standby mW	t _{aa} ns	t _{ref} ms	Ausgang Output Sortie Uscita Salida
C 2164-15	Int	16-DIC	NMOS	0...+70	<275	<38,5	<150	<2	TTL-TS
C 2164-20	Int	16-DIC	NMOS	0...+70	<275	<38,5	<200	<2	TTL-TS
C 2164-25	Int	16-DIC	NMOS	0...+70	<275	<38,5	<250	<2	TTL-TS
C 2164 A-15	Int	16-DIP	NMOS	0...+70	<302	<27,5	<150	<2	TTL-TS
C 2164 A-20	Int	16-DIP	NMOS	0...+70	<247	<27,5	<200	<2	TTL-TS
F 4164-1	Fch	16-DIC	NMOS	0...+70	<209	<19,25	<120	<4	TTL-TS
F 4164-2	Fch	16-DIC	NMOS	0...+70	<209	<19,25	<150	<4	TTL-TS
F 4164-3	Fch	16-DIC	NMOS	0...+70	<209	<19,25	<200	<4	TTL-TS
HM 4864-2	Hit	16-DIC	NMOS	0...+70	330	<20	<150	<2	TTL-TS
HM 4864-3	Hit	16-DIC	NMOS	0...+70	330	<20	<200	<2	TTL-TS
HM 4864 A-12	Hit	16-DIC	NMOS	0...+70	275	<20	<120	<2	TTL-TS
HM 4864 A-15	Hit	16-DIC	NMOS	0...+70	275	<20	<150	<2	TTL-TS
HM 4864 A-20	Hit	16-DIC	NMOS	0...+70	275	<20	<200	<2	TTL-TS

4161

Typ · Type · Tipo	Herst. Manuf. Fabr. Prod. Fabr.	Gehäuse Case Boîtier Carcassa Cápsula	Techn. Techn. Techn. Techn.	T _U C	P _{typ} mW	P standby mW	t _{aa} ns	t _{ref} ms	Ausgang Output Sortie Uscita Salida
TM 4161 SE 8-15 L	Tix	48-SIP	CMOS	0...+70	1320	640	<150	<4	TTL-TS
TM 4161 SE 8-20 L	Tix	48-SIP	CMOS	0...+70	1180	560	<200	<4	TTL-TS

4164	65536x1 Bit dynamisches RAM				4164				Herst. Manuf. Fabr. Prod. Fabr.	Gehäuse Case Boötter Carcassa Cápsula	Techn. Techn. Techn. Techn.	T _j C	P _{typ} mW	P standby mW	t _{aa} ns	t _{ref} ms	Ausgang Output Sortie Uscita Salida																																																																																																																																																																																																																																										
	65536x1-Bit dynamic RAM · 65536x1-Bit dynamique RAM 65536x1-Bit RAM dinámico · 65536x1-Bit dinámica RAM				Typ · Type · Tipo													\$mW/bit																																																																																																																																																																																																																																									
<table border="1"> <tbody> <tr> <td>M5K4164 S-15</td> <td>Mit</td> <td>16-DIC</td> <td>NMOS</td> <td>0...+70</td> <td></td> <td></td> <td></td> <td></td> <td></td> <td></td> <td></td> <td></td> <td></td> <td></td> <td><150</td> <td><2</td> <td>TTL-TS</td> </tr> <tr> <td>M5K4164 S-20</td> <td>Mit</td> <td>16-DIC</td> <td>NMOS</td> <td>0...+70</td> <td></td> <td></td> <td></td> <td></td> <td></td> <td></td> <td></td> <td></td> <td></td> <td></td> <td><200</td> <td><2</td> <td>TTL-TS</td> </tr> <tr> <td>M5M4164 P-12</td> <td>Mit</td> <td>16-DIP</td> <td>NMOS</td> <td>0...+70</td> <td></td> <td></td> <td></td> <td></td> <td></td> <td></td> <td></td> <td></td> <td></td> <td></td> <td><120</td> <td><2</td> <td>TTL-TS</td> </tr> <tr> <td>MB 8265-15</td> <td>Fui</td> <td>16-DIP</td> <td>NMOS</td> <td>0...+70</td> <td><242</td> <td><33</td> <td></td> <td></td> <td></td> <td></td> <td></td> <td></td> <td></td> <td></td> <td><150</td> <td><2</td> <td>TTL-TS</td> </tr> <tr> <td>MB 8265-20</td> <td>Fui</td> <td>16-DIP</td> <td>NMOS</td> <td>0...+70</td> <td><247</td> <td><27,5</td> <td></td> <td></td> <td></td> <td></td> <td></td> <td></td> <td></td> <td></td> <td><200</td> <td><2</td> <td>TTL-TS</td> </tr> <tr> <td>MB 8265 A-10</td> <td>Fui</td> <td>16-DIP</td> <td>NMOS</td> <td>0...+70</td> <td><330</td> <td><25</td> <td></td> <td></td> <td></td> <td></td> <td></td> <td></td> <td></td> <td></td> <td><100</td> <td><2</td> <td>TTL-TS</td> </tr> <tr> <td>MB 8265 A-12</td> <td>Fui</td> <td>16-DIP</td> <td>NMOS</td> <td>0...+70</td> <td><300</td> <td><25</td> <td></td> <td></td> <td></td> <td></td> <td></td> <td></td> <td></td> <td></td> <td><120</td> <td><2</td> <td>TTL-TS</td> </tr> <tr> <td>MB 8266 A-10</td> <td>Fui</td> <td>16-DIP</td> <td>NMOS</td> <td>0...+70</td> <td><330</td> <td><25</td> <td></td> <td></td> <td></td> <td></td> <td></td> <td></td> <td></td> <td></td> <td><100</td> <td><2</td> <td>TTL-TS</td> </tr> <tr> <td>MB 8266 A-12</td> <td>Fui</td> <td>16-DIP</td> <td>NMOS</td> <td>0...+70</td> <td><300</td> <td><25</td> <td></td> <td></td> <td></td> <td></td> <td></td> <td></td> <td></td> <td></td> <td><120</td> <td><2</td> <td>TTL-TS</td> </tr> <tr> <td>MCM 6664-15</td> <td>Mot</td> <td>16-DIC</td> <td>NMOS</td> <td>0...+70</td> <td><275</td> <td><30</td> <td></td> <td></td> <td></td> <td></td> <td></td> <td></td> <td></td> <td></td> <td><150</td> <td><2</td> <td>TTL-TS</td> </tr> <tr> <td>MCM 6664-20</td> <td>Mot</td> <td>16-DIC</td> <td>NMOS</td> <td>0...+70</td> <td><275</td> <td><30</td> <td></td> <td></td> <td></td> <td></td> <td></td> <td></td> <td></td> <td></td> <td><200</td> <td><2</td> <td>TTL-TS</td> </tr> <tr> <td>MK 4164 J-12</td> <td>Mos</td> <td>16-DIC</td> <td>NMOS</td> <td>0...+70</td> <td>200</td> <td>10</td> <td></td> <td></td> <td></td> <td></td> <td></td> <td></td> <td></td> <td></td> <td><120</td> <td><2</td> <td>TTL-TS</td> </tr> <tr> <td>MK 4164 N-12</td> <td>Mos</td> <td>16-DIP</td> <td>NMOS</td> <td>0...+70</td> <td>200</td> <td>10</td> <td></td> <td></td> <td></td> <td></td> <td></td> <td></td> <td></td> <td></td> <td><120</td> <td><2</td> <td>TTL-TS</td> </tr> </tbody> </table>																		M5K4164 S-15	Mit	16-DIC	NMOS	0...+70											<150	<2	TTL-TS	M5K4164 S-20	Mit	16-DIC	NMOS	0...+70											<200	<2	TTL-TS	M5M4164 P-12	Mit	16-DIP	NMOS	0...+70											<120	<2	TTL-TS	MB 8265-15	Fui	16-DIP	NMOS	0...+70	<242	<33									<150	<2	TTL-TS	MB 8265-20	Fui	16-DIP	NMOS	0...+70	<247	<27,5									<200	<2	TTL-TS	MB 8265 A-10	Fui	16-DIP	NMOS	0...+70	<330	<25									<100	<2	TTL-TS	MB 8265 A-12	Fui	16-DIP	NMOS	0...+70	<300	<25									<120	<2	TTL-TS	MB 8266 A-10	Fui	16-DIP	NMOS	0...+70	<330	<25									<100	<2	TTL-TS	MB 8266 A-12	Fui	16-DIP	NMOS	0...+70	<300	<25									<120	<2	TTL-TS	MCM 6664-15	Mot	16-DIC	NMOS	0...+70	<275	<30									<150	<2	TTL-TS	MCM 6664-20	Mot	16-DIC	NMOS	0...+70	<275	<30									<200	<2	TTL-TS	MK 4164 J-12	Mos	16-DIC	NMOS	0...+70	200	10									<120	<2	TTL-TS	MK 4164 N-12	Mos	16-DIP	NMOS	0...+70	200	10									<120	<2	TTL-TS
M5K4164 S-15	Mit	16-DIC	NMOS	0...+70											<150	<2	TTL-TS																																																																																																																																																																																																																																										
M5K4164 S-20	Mit	16-DIC	NMOS	0...+70											<200	<2	TTL-TS																																																																																																																																																																																																																																										
M5M4164 P-12	Mit	16-DIP	NMOS	0...+70											<120	<2	TTL-TS																																																																																																																																																																																																																																										
MB 8265-15	Fui	16-DIP	NMOS	0...+70	<242	<33									<150	<2	TTL-TS																																																																																																																																																																																																																																										
MB 8265-20	Fui	16-DIP	NMOS	0...+70	<247	<27,5									<200	<2	TTL-TS																																																																																																																																																																																																																																										
MB 8265 A-10	Fui	16-DIP	NMOS	0...+70	<330	<25									<100	<2	TTL-TS																																																																																																																																																																																																																																										
MB 8265 A-12	Fui	16-DIP	NMOS	0...+70	<300	<25									<120	<2	TTL-TS																																																																																																																																																																																																																																										
MB 8266 A-10	Fui	16-DIP	NMOS	0...+70	<330	<25									<100	<2	TTL-TS																																																																																																																																																																																																																																										
MB 8266 A-12	Fui	16-DIP	NMOS	0...+70	<300	<25									<120	<2	TTL-TS																																																																																																																																																																																																																																										
MCM 6664-15	Mot	16-DIC	NMOS	0...+70	<275	<30									<150	<2	TTL-TS																																																																																																																																																																																																																																										
MCM 6664-20	Mot	16-DIC	NMOS	0...+70	<275	<30									<200	<2	TTL-TS																																																																																																																																																																																																																																										
MK 4164 J-12	Mos	16-DIC	NMOS	0...+70	200	10									<120	<2	TTL-TS																																																																																																																																																																																																																																										
MK 4164 N-12	Mos	16-DIP	NMOS	0...+70	200	10									<120	<2	TTL-TS																																																																																																																																																																																																																																										
4164	Herst. Manuf. Fabr. Prod. Fabr.	Gehäuse Case Boötter Carcassa Cápsula	Techn. Techn. Techn. Techn.	T _j C	P _{typ} mW	P standby mW	t _{aa} ns	t _{ref} ms	Ausgang Output Sortie Uscita Salida																																																																																																																																																																																																																																																		
Typ · Type · Tipo					\$mW/bit																																																																																																																																																																																																																																																						
HM 4865 AP-12	Hit	16-DIP	NMOS	0...+70	<275	<30,25	<120	<2	TTL-TS																																																																																																																																																																																																																																																		
HM 4865 AP-15	Hit	16-DIP	NMOS	0...+70	<275	<30,25	<150	<2	TTL-TS																																																																																																																																																																																																																																																		
HM 4865 AP-20	Hit	16-DIP	NMOS	0...+70	<275	<30,25	<200	<2	TTL-TS																																																																																																																																																																																																																																																		
M5K4164 AP-10	Mit	16-DIP	NMOS	0...+70	<247,5	<22	<100	<2	TTL-TS																																																																																																																																																																																																																																																		
M5K4164 AP-12	Mit	16-DIP	NMOS	0...+70	<220	<22	<120	<2	TTL-TS																																																																																																																																																																																																																																																		
M5K4164 AP-15	Mit	16-DIP	NMOS	0...+70	<192,5	<22	<150	<2	TTL-TS																																																																																																																																																																																																																																																		
M5K4164 P-15	Mit	16-DIP	NMOS	0...+70	<220	<22	<150	<2	TTL-TS																																																																																																																																																																																																																																																		
M5K4164 P-20	Mit	16-DIP	NMOS	0...+70	<192,5	<22	<200	<2	TTL-TS																																																																																																																																																																																																																																																		

4164

65536x1-Bit dynamisches RAM

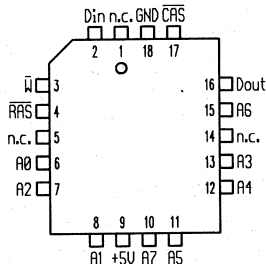
65536x1-Bit dynamic RAM · 65536x1-Bit dynamique RAM
65536x1-Bit RAM dinámico · 65536x1-Bit dinámica RAM

4164

262144x1-Bit dynamisches RAM-Modul

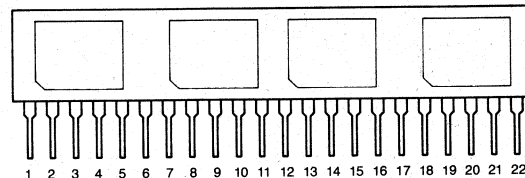
262144x1-Bit dynamic RAM-Modul · 262144x1-Bit dynamique RAM-Modul
262144x1-Bit modulo RAM dinámico · 262144x1-Bit dinámica RAM módulo

- | | | | |
|----------|--------------------|-----------|-----------|
| 1 = GND | 7 = Din | 13 = CAS | 19 = RAS3 |
| 2 = +5V | 8 = \overline{W} | 14 = RAS2 | 20 = A5 |
| 3 = RAS0 | 9 = RAS1 | 15 = A2 | 21 = +5V |
| 4 = Dout | 10 = A0 | 16 = A1 | 22 = GND |
| 5 = A3 | 11 = A7 | 17 = n.c. | |
| 6 = A6 | 12 = n.c. | 18 = A4 | |

4164	Herst. Manuf. Fabr. Prod. Fabr.	Gehäuse Case Boîtier Carcassa Cápsula	Techn. Techn. Techn. Techn.	T _J °C	P _{typ} mW	P standby mW	t _{aa} ns	t _{ref} ms	Ausgang Output Sortie Uscita Salida
MKB 4564 E-82	Tho	18-LCC	NMOS	-55...+110	<330	<27,5	<150	<2	TTL-TS
MKB 4564 E-83	Tho	18-LCC	NMOS	-55...+110	<330	<27,5	<200	<2	TTL-TS
SMJ 4164-12 FGL	Tix	18-LCC	NMOS	0...+70	<264	<27,5	<120	<4	TTL-TS
SMJ 4164-12 FGS	Tix	18-LCC	NMOS	-55...+110	<264	<27,5	<120	<4	TTL-TS
SMJ 4164-15 FGL	Tix	18-LCC	NMOS	0...+70	<247,5	<27,5	<150	<4	TTL-TS
SMJ 4164-15 FGS	Tix	18-LCC	NMOS	-55...+110	<247,5	<27,5	<150	<4	TTL-TS
SMJ 4164-20 FGL	Tix	18-LCC	NMOS	0...+70	<203,5	<27,5	<200	<4	TTL-TS
SMJ 4164-20 FGS	Tix	18-LCC	NMOS	-55...+110	<203,5	<27,5	<200	<4	TTL-TS
TMS 4164-12 FPL	Tix	18-PLCC	NMOS	0...+70	<203	<27,5	<120	<4	TTL-TS
TMS 4164-15 FPL	Tix	18-PLCC	NMOS	0...+70	<203	<27,5	<150	<4	TTL-TS
TMS 4164-20 FPL	Tix	18-PLCC	NMOS	0...+70	<203	<27,5	<200	<4	TTL-TS
TMS 4164-25 FPL	Tix	18-PLCC	NMOS	0...+70	<203	<27,5	<250	<4	TTL-TS

4164	Herst. Manuf. Fabr. Prod. Fabr.	Gehäuse Case Boîtier Carcassa Cápsula	Techn. Techn. Techn. Techn.	T _J °C	P _{typ} mW	P standby mW	t _{aa} ns	t _{ref} ms	Ausgang Output Sortie Uscita Salida
TM 4164 FA 1-12 L	Tix	22-SIP	CMOS	0...+70	800	70	<120	<4	TTL-TS
TM 4164 FA 1-15 L	Tix	22-SIP	CMOS	0...+70	700	70	<150	<4	TTL-TS
TM 4164 FA 1-20 L	Tix	22-SIP	CMOS	0...+70	540	70	<200	<4	TTL-TS
TM 4164 FC 1-12 L	Tix	22-SIP	CMOS	0...+70	800	70	<120	<4	TTL-TS
TM 4164 FC 1-15 L	Tix	22-SIP	CMOS	0...+70	700	70	<150	<4	TTL-TS
TM 4164 FC 1-20 L	Tix	22-SIP	CMOS	0...+70	540	70	<200	<4	TTL-TS

4164

65536x4-Bit dynamisches RAM-Modul

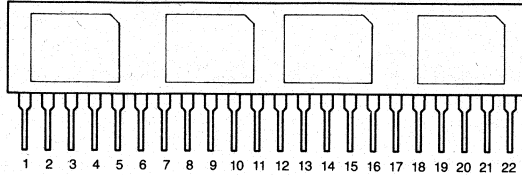
65536x4-Bit dynamic RAM-Modul · 65536x4-Bit dynamique RAM-Modul
65536x4-Bit modulo RAM dinámico · 65536x4-Bit dinámica RAM módulo

1 = n.c.	7 = A5	13 = A3	19 = $\overline{\text{RAS}}$
2 = +5V	8 = A4	14 = A6	20 = Din3
3 = Din0	9 = Din1	15 = Dout2	21 = Dout3
4 = Dout0	10 = Dout1	16 = Din2	22 = GND
5 = $\overline{\text{CAS}}$	11 = $\overline{\text{W}}$	17 = A2	
6 = A7	12 = A1	18 = A0	

4164

65536x5-Bit dynamisches RAM-Modul

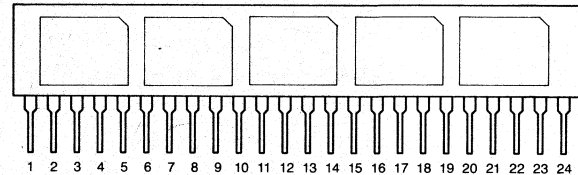
65536x5-Bit dynamic RAM-Modul · 65536x5-Bit dynamique RAM-Modul
65536x5-Bit modulo RAM dinámico · 65536x5-Bit dinámica RAM módulo

1 = n.c.	7 = A5	13 = A3	19 = $\overline{\text{RAS}}$
2 = +5V	8 = A4	14 = A6	20 = Din3
3 = Din0	9 = Din1	15 = Dout2	21 = Dout3
4 = Dout0	10 = Dout1	16 = Din2	22 = GND
5 = $\overline{\text{CAS}}$	11 = $\overline{\text{W}}$	17 = A2	23 = Din4
6 = A7	12 = A1	18 = A0	24 = Dout4

4164	Herst. Manuf. Fabr. Prod. Fabr.	Gehäuse Case Boîtier Carcassa Cápsula	Techn. Techn. Techn. Techn.	T _{JC}	P _{typ} mW	P _{standby} mW	t _{aa} ns	t _{ref} ms	Ausgang Output Sortie Usчита Salida	4164	Herst. Manuf. Fabr. Prod. Fabr.	Gehäuse Case Boîtier Carcassa Cápsula	Techn. Techn. Techn. Techn.	T _{JC}	P _{typ} mW	P _{standby} mW	t _{aa} ns	t _{ref} ms	Ausgang Output Sortie Usчита Salida
TM 4164 EA 4-12 L	Tix	22-SIP	CMOS	0...+70	800	70	<120	<4	TTL-TS	TM 4164 EH 5-12 L	Tix	24-SIP	CMOS	0...+70	1000	87,5	<120	<4	TTL-TS
TM 4164 EA 4-15 L	Tix	22-SIP	CMOS	0...+70	700	70	<150	<4	TTL-TS	TM 4164 EH 5-15 L	Tix	24-SIP	CMOS	0...+70	875	87,5	<150	<4	TTL-TS
TM 4164 EA 4-20 L	Tix	22-SIP	CMOS	0...+70	540	70	<200	<4	TTL-TS	TM 4164 EH 5-20 L	Tix	24-SIP	CMOS	0...+70	675	87,5	<200	<4	TTL-TS
TM 4164 EC 4-12 L	Tix	22-SIP	CMOS	0...+70	800	70	<120	<4	TTL-TS	TM 4164 EQ 5-12 L	Tix	24-SIP	CMOS	0...+70	1000	87,5	<120	<4	TTL-TS
TM 4164 EC 4-15 L	Tix	22-SIP	CMOS	0...+70	700	70	<150	<4	TTL-TS	TM 4164 EQ 5-15 L	Tix	24-SIP	CMOS	0...+70	875	87,5	<150	<4	TTL-TS
TM 4164 EC 4-20 L	Tix	22-SIP	CMOS	0...+70	540	70	<200	<4	TTL-TS	TM 4164 EQ 5-20 L	Tix	24-SIP	CMOS	0...+70	675	87,5	<200	<4	TTL-TS

4164

65536x8-Bit dynamisches RAM-Modul

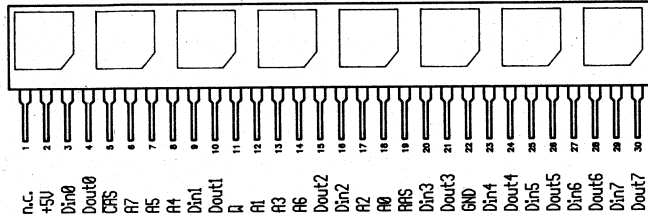
65536x8-Bit dynamic RAM-Modul · 65536x8-Bit dynamique RAM-Modul
65536x8-Bit modulo RAM dinamico · 65536x8-Bit dinámica RAM módulo

4164

65536x8-Bit dynamisches RAM-Modul

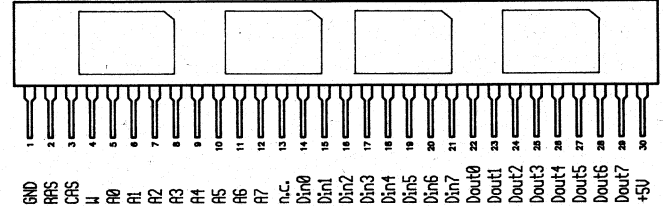
65536x8-Bit dynamic RAM-Modul · 65536x8-Bit dynamique RAM-Modul
65536x8-Bit modulo RAM dinamico · 65536x8-Bit dinámica RAM módulo

4164	Herst. Manuf. Fabr. Prod. Fabr.	Gehäuse Case Boîtier Carcassa Cápsula	Techn. Techn. Techn. Techn.	T _U C	P _{typ} mW	P standby mW	t _{aa} ns	t _{ref} ms	Ausgang Output Sortie Uscita Salida	4164	Herst. Manuf. Fabr. Prod. Fabr.	Gehäuse Case Boîtier Carcassa Cápsula	Techn. Techn. Techn. Techn.	T _U C	P _{typ} mW	P standby mW	t _{aa} ns	t _{ref} ms	Ausgang Output Sortie Uscita Salida
					\$mW/bit										\$mW/bit				
Typ · Type · Tipo										Typ · Type · Tipo									
TM 4164 EK 8-12 L	Tix	30-SIP	CMOS	0...+70	1600	140	<120	<4	TTL-TS	TM 4164 FT 8-12 L	Tix	30-SIP	CMOS	0...+70	1600	140	<120	<4	TTL-TS
TM 4164 EK 8-15 L	Tix	30-SIP	CMOS	0...+70	1400	140	<150	<4	TTL-TS	TM 4164 FT 8-15 L	Tix	30-SIP	CMOS	0...+70	1400	140	<150	<4	TTL-TS
TM 4164 EK 8-20 L	Tix	30-SIP	CMOS	0...+70	1080	140	<200	<4	TTL-TS	TM 4164 FT 8-20 L	Tix	30-SIP	CMOS	0...+70	1080	140	<200	<4	TTL-TS

4164

65536x9-Bit dynamisches RAM-Modul

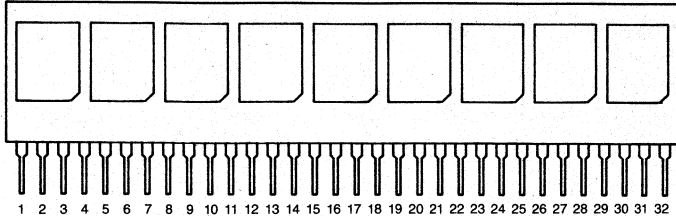
65536x9-Bit dynamic RAM-Modul · 65536x9-Bit dynamique RAM-Modul
65536x9-Bit modulo RAM dinamico · 65536x9-Bit dinámica RAM módulo

1 = n.c.	9 = Din1	17 = A2	25 = Din5
2 = +5V	10 = Dout1	18 = A0	26 = Dout5
3 = Din0	11 = W	19 = RAS	27 = Din6
4 = Dout0	12 = A1	20 = Din3	28 = Dout6
5 = CAS	13 = A3	21 = Dout3	29 = Din7
6 = A7	14 = A6	22 = GND	30 = Dout7
7 = A5	15 = Dout2	23 = Din4	31 = Din8
8 = A4	16 = Din2	24 = Dout4	32 = Dout8

4168

8192x8-Bit dynamisches RAM

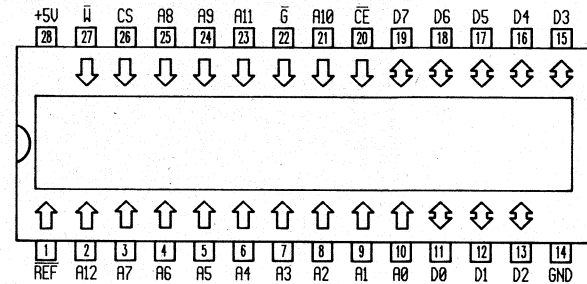
8192x8-Bit dynamic RAM · 8192x8-Bit dynamique RAM
8192x8-Bit RAM dinamico · 8192x8-Bit dinámica RAM

4164	Herst. Manuf. Fabr. Prod. Fabr.	Gehäuse Case Boîtier Carcassa Cápsula	Techn. Techn. Techn. Tecn.	T _U C	P _{typ} mW	P standby mW	t _{aa} ns	t _{ref} ms	Ausgang Output Sortie Uscita Salida	4168	Herst. Manuf. Fabr. Prod. Fabr.	Gehäuse Case Boîtier Carcassa Cápsula	Techn. Techn. Techn. Tecn.	T _U C	P _{typ} mW	P standby mW	t _{aa} ns	t _{ref} ms	Ausgang Output Sortie Uscita Salida
TM 4164 FN 9-12 L	Tix	32-SIP	CMOS	0...+70	1800	157,5	<120	<4	TTL-TS	MN 4364-15	Mat	28-DIP	NMOS	0...+70	<330	<44	<150	<2	TTL-TS
TM 4164 FN 9-15 L	Tix	32-SIP	CMOS	0...+70	1575	157,5	<150	<4	TTL-TS	μPD 4168 C-15	Nip	28-DIP	NMOS	0...+70	<330	27,5	<150	<2	TTL-TS
TM 4164 FN 9-20 L	Tix	32-SIP	CMOS	0...+70	1215	157,5	<120	<4	TTL-TS	μPD 4168 C-20	Nip	28-DIP	NMOS	0...+70	<303	27,5	<200	<2	TTL-TS
										μPD 4168 C-25	Nip	28-DIP	NMOS	0...+70	<275	27,5	<250	<2	TTL-TS

4178

4096x1-Bit statisches RAM

4096x1-Bit static RAM · 4096x1-Bit statique RAM
4096x1-Bit RAM statico · 4096x1-Bit estática RAM

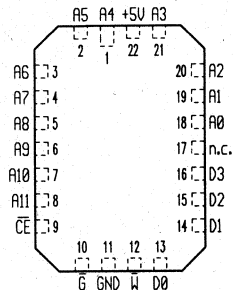

CE	G	W	D _n	Mode
H	X	X	Hi-Z	deselect
L	X	L	data in	write
L	L	H	data out	read
L	H	H	Hi-Z	read

4178

4096x1-Bit statisches RAM

4096x1-Bit static RAM · 4096x1-Bit statique RAM
4096x1-Bit RAM statico · 4096x1-Bit estática RAM

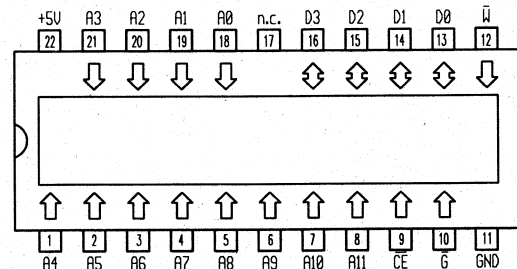

CE	G	W	D _n	Mode
H	X	X	Hi-Z	deselect
L	X	L	data in	write
L	L	H	data out	read
L	H	H	Hi-Z	read

4178	Herst. Manuf. Fabr.	Gehäuse Case Boîtier Carcassa Cápsula	Techn. Techn. Techn. Techn.	T _U C	P _{typ} mW	P standby mW	t _{aa} ns	t _{ref} ms	Ausgang Output Sortie Uscita Salida	4178	Herst. Manuf. Fabr.	Gehäuse Case Boîtier Carcassa Cápsula	Techn. Techn. Techn. Techn.	T _U C	P _{typ} mW	P standby mW	t _{aa} ns	t _{ref} ms	Ausgang Output Sortie Uscita Salida
MK 41H78 E-20	Tho	22-LCC	CMOS	0...+70	<550	<44	<20		TTL-TS	MK 41H78 N-20	Tho	22-DIP	CMOS	0...+70	<550	<44	<20		TTL-TS
MK 41H78 E-25	Tho	22-LCC	CMOS	0...+70	<550	<44	<25		TTL-TS	MK 41H78 N-25	Tho	22-DIP	CMOS	0...+70	<550	<44	<25		TTL-TS
MK 41H78 E-35	Tho	22-LCC	CMOS	0...+70	<550	<44	<35		TTL-TS	MK 41H78 N-35	Tho	22-DIP	CMOS	0...+70	<550	<44	<35		TTL-TS
										MK 41H78 P-20	Tho	22-DIC	CMOS	0...+70	<550	<44	<20		TTL-TS
										MK 41H78 P-25	Tho	22-DIC	CMOS	0...+70	<550	<44	<25		TTL-TS
										MK 41H78 P-35	Tho	22-DIC	CMOS	0...+70	<550	<44	<35		TTL-TS

4179

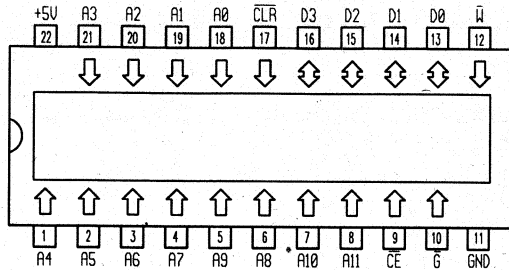
4096x4-Bit statisches RAM
 4096x4-Bit static RAM · 4096x4-Bit statique RAM
 4096x4-Bit RAM statico · 4096x4-Bit estática RAM

CE	G	W	CLR	Dout	Power	Mode
H	X	X	X	Hi-Z	standby	deselect
L	X	L	H	data in	active	write
L	L	H	H	data out	active	read
L	H	H	H	Hi-Z	active	read
L	X	L	L	Hi-Z	active	flash clear
L	L	H	L	Low-Z	active	flash clear
L	H	H	L	Hi-Z	active	flash clear

4180

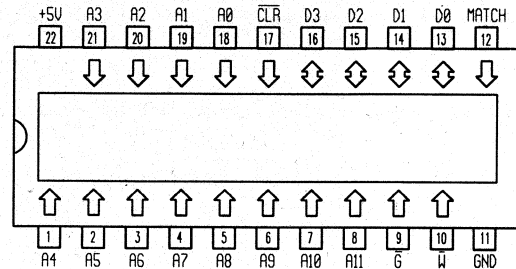
4096x4-Bit stat. RAM m. 4-Bit Komparator
 4096x4-Bit stat. RAM w. 4-Bit Komparator · 4096x4-Bit stat. RAM a. 4-Bit Komparator
 4096x4-Bit stat. RAM c. 4-Bit Komparator · 4096x4-Bit stat. RAM c. 4-Bit Komparator

W	G	CLR	Match	Mode
H	H	H	valid	compare
L	X	H	invalid	write
H	L	H	invalid	read
X	X	L	invalid	flash clear

4179

Typ · Type · Tipo	Herst. Manuf. Fabr. Prod. Fabr.	Gehäuse Case Boîtier Carcassa Cápsula	Techn. Techn. Techn. Techn.	T _{ij} C	P _{typ}	P	t _{aa}	t _{ref}	Ausgang Output Sortie Uscita Salida
					mW	mW			

MK 41H79 N-20
 MK 41H79 N-25
 MK 41H79 N-35
 MK 41H79 P-20
 MK 41H79 P-25
 MK 41H79 P-35

Sgs	22-DIP	CMOS	0...+70	<660	<88	<20			TTL-TS
Sgs	22-DIP	CMOS	0...+70	<660	<88	<25			TTL-TS
Sgs	22-DIP	CMOS	0...+70	<660	<88	<35			TTL-TS
Sgs	22-DIC	CMOS	0...+70	<660	<88	<20			TTL-TS
Sgs	22-DIC	CMOS	0...+70	<660	<88	<25			TTL-TS
Sgs	22-DIC	CMOS	0...+70	<660	<88	<35			TTL-TS

4180

Typ · Type · Tipo	Herst. Manuf. Fabr. Prod. Fabr.	Gehäuse Case Boîtier Carcassa Cápsula	Techn. Techn. Techn. Techn.	T _{ij} C	P _{typ}	P	t _{aa}	t _{ref}	Ausgang Output Sortie Uscita Salida
					mW	mW			

MCM 4180 P-22
 MCM 4180 P-25
 MCM 4180 P-30
 MK 41H80 N-20
 MK 41H80 N-22
 MK 41H80 N-25
 MK 41H80 N-35
 MK 41S80 N-12

Mot	22-DIP	CMOS	0...+70						TTL-TS
Mot	22-DIP	CMOS	0...+70				<22		TTL-TS
Mot	22-DIP	CMOS	0...+70				<25		TTL-TS
Sgs	22-DIP	CMOS	0...+70				<30		TTL-TS
Sgs	22-DIP	CMOS	0...+70				<20		TTL-TS
Sgs	22-DIP	CMOS	0...+70				<660		TTL-TS
Sgs	22-DIP	CMOS	0...+70				<660		TTL-TS
Sgs	22-DIP	CMOS	0...+70				<660		TTL-TS
Sgs	22-DIP	CMOS	0...+70				<660		TTL-TS
Sgs	22-DIP	CMOS	0...+70				<660		TTL-TS
Sgs	22-DIP	CMOS	0...+70				<660		TTL-TS

4180		Herst. Manuf. Fabr. Prod. Fabr.	Gehäuse Case Bottlier Carcassa Cápsula	Techn. Techn. Techn. Techn.	T _U C	P _{typ} mW	P _{standby} mW	t _{aa} ns	t _{ref} ms	Ausgang Output Sortie Uscita Salida	4180	4096x4-Bit stat. RAM m. 4-Bit Komparator																												
Typ · Type · Tipo												4096x4-Bit stat. RAM w. 4-Bit Komparator · 4096x4-Bit stat. RAM a. 4-Bit Komparator 4096x4-Bit stat. RAM c. 4-Bit Komparator · 4096x4-Bit stat. RAM c. 4-Bit Komparator																												
MK 41S80 N-15		Sgs	22-DIP	CMOS	0...+70	<660		<15		TTL-TS	<table border="1" style="margin-top: 10px;"> <thead> <tr> <th>\bar{W}</th> <th>\bar{G}</th> <th>\bar{CLR}</th> <th>Match</th> <th>Mode</th> </tr> </thead> <tbody> <tr> <td>H</td> <td>H</td> <td>H</td> <td>valid</td> <td>compare</td> </tr> <tr> <td>L</td> <td>X</td> <td>H</td> <td>invalid</td> <td>write</td> </tr> <tr> <td>H</td> <td>L</td> <td>H</td> <td>invalid</td> <td>read</td> </tr> <tr> <td>X</td> <td>X</td> <td>L</td> <td>invalid</td> <td>flash clear</td> </tr> </tbody> </table>					\bar{W}	\bar{G}	\bar{CLR}	Match	Mode	H	H	H	valid	compare	L	X	H	invalid	write	H	L	H	invalid	read	X	X	L	invalid	flash clear
\bar{W}	\bar{G}	\bar{CLR}	Match	Mode																																				
H	H	H	valid	compare																																				
L	X	H	invalid	write																																				
H	L	H	invalid	read																																				
X	X	L	invalid	flash clear																																				
4180		Herst. Manuf. Fabr. Prod. Fabr.	Gehäuse Case Bottlier Carcassa Cápsula	Techn. Techn. Techn. Techn.	T _U C	P _{typ} mW	P _{standby} mW	t _{aa} ns	t _{ref} ms	Ausgang Output Sortie Uscita Salida																														
Typ · Type · Tipo																																								
MK 41S80 X-12		Sgs	24-FLAT	CMOS	0...+70	<660		<12		TTL-TS																														
MK 41S80 X-15		Sgs	24-FLAT	CMOS	0...+70	<660		<15		TTL-TS																														

4202

2048x20-Bit stat. RAM m. Komparator

2048x20-Bit stat. RAM m. Komparator · 2048x20-Bit stat. RAM m. Komparator

2048x20-Bit stat. RAM m. Komparator · 2048x20-Bit stat. RAM con Komparator

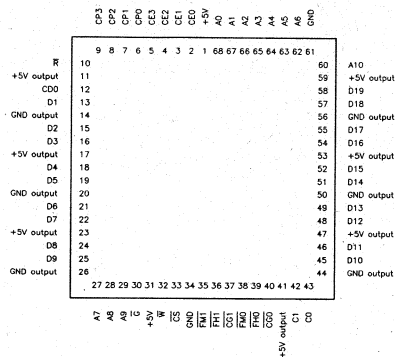

\bar{R}	\bar{CS}	CE_n	\bar{W}	\bar{G}	FM_x	FH_x	\bar{CG}_x	C_x	D_{out}	Mode
H	—	X	—	—	L	X	X	L	—	force miss*
H	—	X	—	—	H	L	X	H	—	force hit*
H	—	X	—	—	H	H	X	Hi-Z	—	compare disable*
H	X	F	X	X	H	H	X	Hi-Z	Hi-Z	standby
H	X	T	H	H	H	H	H	Hi-Z	data in	compare
H	X	T	H	H	H	H	L	H or L	data in	compare
H	H	T	L	X	H	H	L	H	Hi-Z	hit
H	H	T	X	L	H	H	L	H	Hi-Z	hit
H	L	T	L	X	H	H	L	H	data in	write
H	L	T	H	L	H	H	L	H	data out	read
L	H	X	X	X	—	—	—	—	Hi-Z	reset
L	X	F	X	X	—	—	—	—	Hi-Z	reset
L	X	X	H	H	—	—	—	—	Hi-Z	reset
L	X	X	H	L	—	—	—	—	Low-Z	reset
L	L	T	L	X	—	—	—	—	Hi-Z	not allowed**
L	X	T	H	H	H	H	L	L	data in	reset***

F= falsch, CE_n paßt nicht zu P_n ; T= richtig, CE_n paßt zu P_n .F= false, CE_n pattern does not match P_n pattern; T= true, CE_n pattern does match P_n pattern.F= incorrect, CE_n ne s'adapte pas à P_n ; T= correct, CE_n s'adapte à P_n .F= errato, CE_n non è conforme a P_n ; T= esatto, CE_n è conforme a P_n .F= falso, el patrón CE_n no coincide con el P_n ; T= correcto, el patrón CE_n coincide con el P_n .

* Force hit/miss Funktion sind von den anderen Funktionen unabhängig.

** Kann den Reset unterbrechen ohne das Chip zu beschädigen.

*** Reset fordert ein Low-Pegel an C_x , während eines Vergleiches, falls $CD_{out} D_{in} = H$.

* Force hit/miss operations independent of other RAM operations.

** May disrupt Reset, will not damage device.

*** Reset will force C_x low during compare when CD_{out} is $D_{in} = H$.

* Fonctions Force hit/miss indépendantes des autres fonctions.

** Peut interrompre la fonction Reset sans détériorer la puce.

*** La fonction Reset exige un niveau Low (bas) sur C_x pendant une comparaison, lorsque $CD_{out} D_{in} = H$.

* Funzioni hit/miss indipendenti dalle altre funzioni.

** Può interrompere il reset senza danneggiare il chip.

*** Reset richiede un livello basso a C_x durante un confronto, se $CD_{out} = D_{in} = H$.

* Las funciones force hit/miss no dependen de las demás funciones del RAM.

** Puede interrumpir el reset sin dañar el chip.

*** Reset exige que C_x presente nivel bajo durante la comparación si CD_{out} es $D_{in} = H$.

4202

4202	Herst. Manuf.	Gehäuse Case	Techn. Techn.	T_{UC}	P_{typ}	$P_{standby}$	t_{aa}	t_{ref}	Ausgang Output
	Fabr. Prod.	Boîtier Carcassa	Techn. Techn.		mW	mW			
Typ · Type · Tipo	Fabr. Fabr.	Cápsula	Tecn. Techn.		\$mW/bit				
MK 4202 Q-20	Sgs	68-PLCC	CMOS	0...+70	<1375	<275	<20		TTL-TS
MK 4202 Q-22	Sgs	68-PLCC	CMOS	0...+70	<1375	<275	<22		TTL-TS
MK 4202 Q-25	Sgs	68-PLCC	CMOS	0...+70	<1375	<275	<25		TTL-TS

4256

1048576x1-Bit dynamisches RAM-Modul

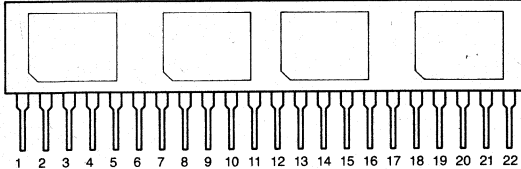
1048576x1-Bit dynamic RAM-Modul · 1048576x1-Bit dynamique RAM-Modul
1048576x1-Bit modulo RAM dinámico · 1048576x1-Bit dinámica RAM módulo

1 = GND	7 = Din	13 = $\overline{\text{CAS}}$	19 = $\overline{\text{RAS}}$
2 = +5V	8 = W	14 = $\overline{\text{RAS2}}$	20 = A5
3 = $\overline{\text{RAS0}}$	9 = $\overline{\text{RAS1}}$	15 = A2	21 = +5V
4 = Dout	10 = A0	16 = A1	22 = GND
5 = A3	11 = A7	17 = A8	
6 = A6	12 = n.c.	18 = A4	

4256

262144x4-Bit dynamisches RAM-Modul

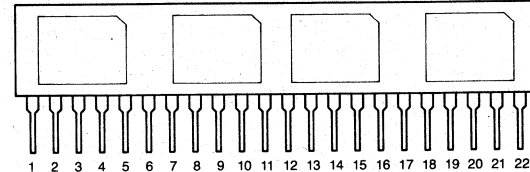
262144x4-Bit dynamic RAM-Modul · 262144x4-Bit dynamique RAM-Modul
262144x4-Bit modulo RAM dinámico · 262144x4-Bit dinámica RAM módulo

1 = A8	7 = A5	13 = A3	19 = $\overline{\text{RAS}}$
2 = +5V	8 = A4	14 = A6	20 = Din3
3 = Din0	9 = Din1	15 = Dout2	21 = Dout3
4 = Dout0	10 = Dout1	16 = Din2	22 = GND
5 = $\overline{\text{CAS}}$	11 = W	17 = A2	
6 = A7	12 = A1	18 = A0	

4256	Herst. Manuf. Fabr. Prod. Fabr.	Gehäuse Case Boittier Carcassa Cápsula	Techn. Techn. Techn. Techn.	T _U C	P _{typ} mW	P standby mW	t _{aa} ns	t _{ref} ms	Ausgang Output Sortie Uscita Salida	4256	Herst. Manuf. Fabr. Prod. Fabr.	Gehäuse Case Boittier Carcassa Cápsula	Techn. Techn. Techn. Techn.	T _U C	P _{typ} mW	P standby mW	t _{aa} ns	t _{ref} ms	Ausgang Output Sortie Uscita Salida
TM 4256 FA 1-12 L	Tix	22-SIP	CMOS	0...+70	362,5	50	<120	<4	TTL-TS	KMM 44256-12	Sam	22-SIP	NMOS	0...+70			<120	<4	TTL-TS
TM 4256 FA 1-15 L	Tix	22-SIP	CMOS	0...+70	312,5	50	<150	<4	TTL-TS	KMM 44256-15	Sam	22-SIP	NMOS	0...+70			<150	<4	TTL-TS
TM 4256 FA 1-20 L	Tix	22-SIP	CMOS	0...+70	262,5	50	<200	<4	TTL-TS	KMM 54256-10	Sam	22-SIC	NMOS	0...+70			<100	<4	TTL-TS
TM 4256 FC 1-12 L	Tix	22-SIP	CMOS	0...+70	362,5	50	<120	<4	TTL-TS	KMM 54256-12	Sam	22-SIC	NMOS	0...+70			<120	<4	TTL-TS
TM 4256 FC 1-15 L	Tix	22-SIP	CMOS	0...+70	312,5	50	<150	<4	TTL-TS	MC 41256A4 A-12	Nec	22-SIP	NMOS	0...+70	<1826	110	<120	4	TTL-TS
TM 4256 FC 1-20 L	Tix	22-SIP	CMOS	0...+70	262,5	50	<200	<4	TTL-TS	MC 41256A4 A-15	Nec	22-SIP	NMOS	0...+70	<1540	110	<150	4	TTL-TS
										TM 4256 EA 4-12 L	Tix	22-SIP	CMOS	0...+70	1300	50	<120	<4	TTL-TS
										TM 4256 EA 4-15 L	Tix	22-SIP	CMOS	0...+70	1100	50	<150	<4	TTL-TS
										TM 4256 EA 4-20 L	Tix	22-SIP	CMOS	0...+70	900	50	<200	<4	TTL-TS
										TM 4256 EC 4-12 L	Tix	22-SIP	CMOS	0...+70	1300	50	<120	<4	TTL-TS
										TM 4256 EC 4-15 L	Tix	22-SIP	CMOS	0...+70	1100	50	<150	<4	TTL-TS
										TM 4256 EC 4-20 L	Tix	22-SIP	CMOS	0...+70	900	50	<200	<4	TTL-TS

4256

262144x5-Bit dynamisches RAM-Modul

262144x5-Bit dynamic RAM-Modul · 262144x5-Bit dynamique RAM-Modul
262144x5-Bit modulo RAM dinamico · 262144x5-Bit dinámica RAM módulo

4256

262144x8-Bit dynamisches RAM-Modul

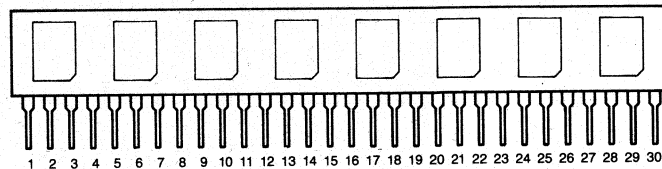
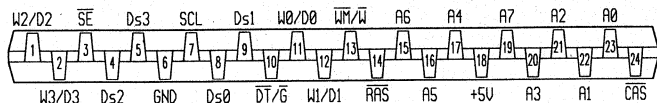
262144x8-Bit dynamic RAM-Modul · 262144x8-Bit dynamique RAM-Modul
262144x8-Bit modulo RAM dinamico · 262144x8-Bit dinámica RAM módulo

1 = A8	9 = Din1	17 = A2	25 = Din5
2 = +5V	10 = Dout1	18 = A0	26 = Dout5
3 = Din0	11 = W	19 = RAS	27 = Din6
4 = Dout0	12 = A1	20 = Din3	28 = Dout6
5 = CAS	13 = A3	21 = Dout3	29 = Din7
6 = A7	14 = A6	22 = GND	30 = Dout7
7 = A5	15 = Dout2	23 = Din4	
8 = A4	16 = Din2	24 = Dout4	

4256	Herst. Manuf. Fabr. Prod. Fabr.	Gehäuse Case Boötter Carcassa Cápsula	Techn. Techn. Techn. Techn.	T _{ij} C	P _{typ}	P	t _{aa}	t _{ref}	Ausgang Output Sortie Uscita Salida	4256	Herst. Manuf. Fabr. Prod. Fabr.	Gehäuse Case Boötter Carcassa Cápsula	Techn. Techn. Techn. Techn.	T _{ij} C	P _{typ}	P	t _{aa}	t _{ref}	Ausgang Output Sortie Uscita Salida
					mW	standby mW									ns	ms			
MC 41256 A5 A-12	Nec	24-SIP	NMOS	0...+70	<2475	137,5	<120	4	TTL-TS	TM 4256 EK 8-12 L	Tix	30-SIP	CMOS	0...+70	2600	100	<120	<4	TTL-TS
MC 41256 A5 A-15	Nec	24-SIP	NMOS	0...+70	<1732	137,5	<150	4	TTL-TS	TM 4256 EK 8-15 L	Tix	30-SIP	CMOS	0...+70	2200	100	<150	<4	TTL-TS
TM 4256 EH 5-12 L	Tix	24-SIP	CMOS	0...+70	1625	62,5	<120	<4	TTL-TS	TM 4256 EK 8-20 L	Tix	30-SIP	CMOS	0...+70	1800	100	<200	<4	TTL-TS
TM 4256 EH 5-15 L	Tix	24-SIP	CMOS	0...+70	1375	62,5	<150	<4	TTL-TS										
TM 4256 EH 5-20 L	Tix	24-SIP	CMOS	0...+70	1125	62,5	<200	<4	TTL-TS										
TM 4256 EQ 5-12 L	Tix	24-SIP	CMOS	0...+70	1625	62,5	<120	<4	TTL-TS										
TM 4256 EQ 5-15 L	Tix	24-SIP	CMOS	0...+70	1375	62,5	<150	<4	TTL-TS										
TM 4256 EQ 5-20 L	Tix	24-SIP	CMOS	0...+70	1125	62,5	<200	<4	TTL-TS										

4256

262144x8-Bit dynamisches RAM-Modul

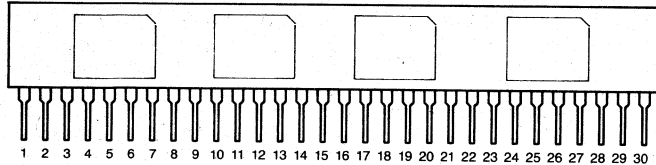
262144x8-Bit dynamic RAM-Modul · 262144x8-Bit dynamique RAM-Modul
262144x8-Bit modulo RAM dinámico · 262144x8-Bit dinámica RAM módulo

1 = +5V	9 = GND	17 = A8	25 = D7
2 = CAS	10 = D2	18 = n.c.	26 = n.c.
3 = D0	11 = A4	19 = n.c.	27 = $\overline{\text{RAS}}$
4 = A0	12 = A5	20 = D5	28 = n.c.
5 = A1	13 = D3	21 = $\overline{\text{W}}$	29 = n.c.
6 = D1	14 = A6	22 = GND	30 = +5V
7 = A2	15 = A7	23 = D6	
8 = A3	16 = D4	24 = $\overline{\text{PRD}}$	

4256

262144x8-Bit dynamisches RAM-Modul

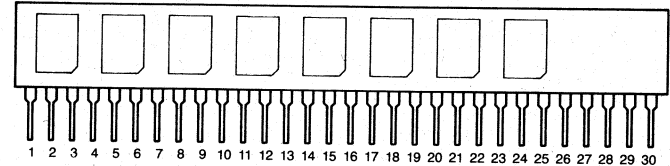
262144x8-Bit dynamic RAM-Modul · 262144x8-Bit dynamique RAM-Modul
262144x8-Bit modulo RAM dinámico · 262144x8-Bit dinámica RAM módulo

1 = +5V	9 = GND	17 = A8	25 = D7
2 = CAS	10 = D2	18 = n.c.	26 = n.c.
3 = D0	11 = A4	19 = n.c.	27 = $\overline{\text{RAS}}$
4 = A0	12 = A5	20 = D5	28 = n.c.
5 = A1	13 = D3	21 = $\overline{\text{W}}$	29 = n.c.
6 = D1	14 = A6	22 = GND	30 = +5V
7 = A2	15 = A7	23 = D6	
8 = A3	16 = D4	24 = n.c.	

4256

Herst.
Manuf.
Fabr.
Prod.
Fabr.Gehäuse
Case
Boîtier
Carcassa
CápsulaTechn.
Techn.
Techn.
Techn.T_{UC}P_{typ}
mWP
standby
mWt_{aa}

ns

t_{ref}

ms

Ausgang
Output
Sortie
Uscita
Salida

4256

Herst.
Manuf.
Fabr.
Prod.
Fabr.Gehäuse
Case
Boîtier
Carcassa
CápsulaTechn.
Techn.
Techn.
Techn.T_{UC}P_{typ}
mWP
standby
mWt_{aa}

ns

t_{ref}

ms

Ausgang
Output
Sortie
Uscita
Salida

TM 4256 GP 8-12 L
TM 4256 GP 8-15 L
TM 4256 GP 8-20 L
TM 4256 GV 8-12 L
TM 4256 GV 8-15 L
TM 4256 GV 8-20 L

Tix
Tix
Tix
Tix
Tix
Tix

30-SIP
30-SIP
30-SIP
30-SIP
30-SIP
30-SIP

CMOS
CMOS
CMOS
CMOS
CMOS
CMOS

0...+70
0...+70
0...+70
0...+70
0...+70
0...+70

<120
<150
<200
<120
<150
<200

<4
<4
<4
<4
<4
<4

TTL-TS
TTL-TS
TTL-TS
TTL-TS
TTL-TS
TTL-TS

KMM 48256-12
KMM 48256-15
KMM 58256-12
KMM 58256-15
MC 41256 A8 A-12
MC 41256 A9 A-12
MC 41256 A8 A-15
MC 41256 A9 A-15

Sam
Sam
Sam
Sam
Nec
Nec
Nec
Nec

30-SIP
30-SIP
30-SIC
30-SIC
30-SIP
30-SIP
30-SIP
30-SIP

NMOS
NMOS
NMOS
NMOS
NMOS
NMOS
NMOS
NMOS

0...+70
0...+70
0...+70
0...+70
0...+70
0...+70
0...+70
0...+70

<3300
<2860
<3300
<2860
<3652
<4108
<3080
<3465

<198
<198
<198
<198
220
247.5
220
247.5

<120
<150
<120
<150
<120
<120
<120
<150

<4
<4
<4
<4
4
4
4
4

TTL-TS
TTL-TS
TTL-TS
TTL-TS
TTL-TS
TTL-TS
TTL-TS
TTL-TS

4256	Herst. Manuf. Fabr. Prod. Fabr.	Gehäuse Case Bottler Carcassa Cápsula	Techn. Techn. Techn. Techn.	T _U C	P _{typ} mW	P standby mW	t _{aa} ns	t _{ref} ms	Ausgang Output Sortie Uscita Salida	4256	262144x8-Bit dynamisches RAM-Modul		
											262144x8-Bit dynamic RAM-Modul · 262144x8-Bit dynamique RAM-Modul 262144x8-Bit modulo RAM dinamico · 262144x8-Bit dinámica RAM módulo		
Typ · Type · Tipo					\$mW/bit								
MC 41256 A8 B-12	Nec	30-SIC	NMOS	0...+70	<3652	220	<120	4	TTL-TS				
MC 41256 A9 B-12	Nec	30-SIC	NMOS	0...+70	<4108	247.5	<120	4	TTL-TS				
MC 41256 A8 B-15	Nec	30-SIC	NMOS	0...+70	<3080	220	<150	4	TTL-TS				
MC 41256 A9 B-15	Nec	30-SIC	NMOS	0...+70	<3465	247.5	<150	4	TTL-TS				
MH 25608 J-10	Mit	30-SIC	NMOS	0...+70	<2880	<200	<100	<4	TTL-TS				
MH 25608 J-12	Mit	30-SIC	NMOS	0...+70	<2640	<200	<120	<4	TTL-TS				
MH 25608 J-15	Mit	30-SIC	NMOS	0...+70	<2440	<200	<150	<4	TTL-TS				
MH 25608 J-85	Mit	30-SIC	NMOS	0...+70	<3080	<200	<85	<4	TTL-TS				
MH 25608 JA-10	Mit	30-SIP	NMOS	0...+70	<2880	<200	<100	<4	TTL-TS				
MH 25608 JA-12	Mit	30-SIP	NMOS	0...+70	<2640	<200	<120	<4	TTL-TS				
MH 25608 JA-15	Mit	30-SIP	NMOS	0...+70	<2440	<200	<150	<4	TTL-TS				
MH 25608 JA-85	Mit	30-SIP	NMOS	0...+70	<3080	<200	<85	<4	TTL-TS				
TM 4256 FL 8-12 L	Tix	30-SIP	CMOS	0...+70	2600	100	<120	<4	TTL-TS				
TM 4256 FL 8-15 L	Tix	30-SIP	CMOS	0...+70	2200	100	<150	<4	TTL-TS				
TM 4256 FL 8-20 L	Tix	30-SIP	CMOS	0...+70	1800	100	<200	<4	TTL-TS				
TM 4256 GU 8-12 L	Tix	30-SIP	CMOS	0...+70	2600	100	<120	<4	TTL-TS				
TM 4256 GU 8-15 L	Tix	30-SIP	CMOS	0...+70	2200	100	<150	<4	TTL-TS				
TM 4256 GU 8-20 L	Tix	30-SIP	CMOS	0...+70	1800	100	<200	<4	TTL-TS				

4256	Herst. Manuf. Fabr. Prod. Fabr.	Gehäuse Case Bottler Carcassa Cápsula	Techn. Techn. Techn. Techn.	T _U C	P _{typ} mW	P standby mW	t _{aa} ns	t _{ref} ms	Ausgang Output Sortie Uscita Salida
TM 4256 FT 8-10 L	Tix	30-SIP	CMOS	0...+70	3000	100	<100	<4	TTL-TS
TM 4256 FT 8-12 L	Tix	30-SIP	CMOS	0...+70	2600	100	<120	<4	TTL-TS
TM 4256 FT 8-15 L	Tix	30-SIP	CMOS	0...+70	2200	100	<150	<4	TTL-TS
TM 4256 FT 8-20 L	Tix	30-SIP	CMOS	0...+70	1800	100	<200	<4	TTL-TS

4256

262144x8-Bit dynamisches RAM-Modul

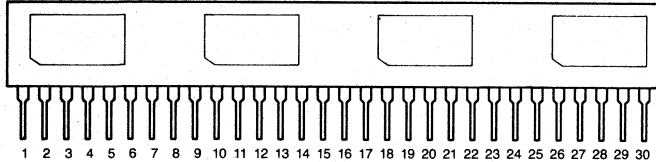
262144x8-Bit dynamic RAM-Modul · 262144x8-Bit dynamique RAM-Modul
262144x8-Bit modulo RAM dinámico · 262144x8-Bit dinámica RAM módulo

1 = GND	9 = A4	17 = Din3	25 = Dout3
2 = $\overline{\text{RAS}}$	10 = A5	18 = Din4	26 = Dout4
3 = $\overline{\text{CAS}}$	11 = A6	19 = Din5	27 = Dout5
4 = $\overline{\text{W}}$	12 = A7	20 = Din6	28 = Dout6
5 = A0	13 = A8	21 = Din7	29 = Dout7
6 = A1	14 = Din0	22 = Dout0	30 = +5V
7 = A2	15 = Din1	23 = Dout1	
8 = A3	16 = Din2	24 = Dout2	

4256

262144x9-Bit dynamisches RAM-Modul

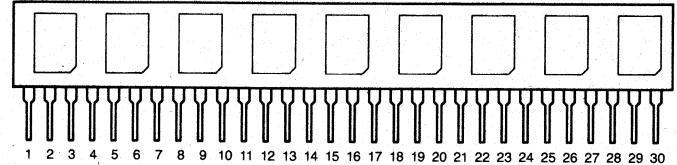
262144x9-Bit dynamic RAM-Modul · 262144x9-Bit dynamique RAM-Modul
262144x9-Bit modulo RAM dinámico · 262144x9-Bit dinámica RAM módulo

1 = +5V	9 = GND	17 = A8	25 = D7
2 = $\overline{\text{CAS}}$	10 = D2	18 = n.c.	26 = Dout8
3 = D0	11 = A4	19 = n.c.	27 = $\overline{\text{RAS}}$
4 = A0	12 = A5	20 = D5	28 = $\overline{\text{CAS}}$
5 = A1	13 = D3	21 = $\overline{\text{W}}$	29 = Din8
6 = D1	14 = A6	22 = GND	30 = +5V
7 = A2	15 = A7	23 = D6	
8 = A3	16 = D4	24 = n.c.	

4256 Typ · Type · Tipo	Herst. Manuf. Fabr. Prod. Fabr.	Gehäuse Case Boîtier Carcassa Cápsula	Techn. Techn. Techn. Techn.	T _U C	P _{typ} mW	P standby mW	t _{aa} ns	t _{ref} ms	Ausgang Output Sortie Uscita Salida	4256 Typ · Type · Tipo	Herst. Manuf. Fabr. Prod. Fabr.	Gehäuse Case Boîtier Carcassa Cápsula	Techn. Techn. Techn. Techn.	T _U C	P _{typ} mW	P standby mW	t _{aa} ns	t _{ref} ms	Ausgang Output Sortie Uscita Salida
					\$mW/bit										\$mW/bit				
TM 4256 FT 8-10 L	Tix	30-SIP	CMOS	0...+70	3000	100	<100	<4	TTL-TS	HYM 39500 S-80	Sie	30-SIC	NMOS	0...+70	<1045	<41,25	<80	<8	TTL-TS
TM 4256 FT 8-12 L	Tix	30-SIP	CMOS	0...+70	2600	100	<120	<4	TTL-TS	KMM 49256-12	Sam	30-SIP	NMOS	0...+70	<3712	<225,5	<120	<4	TTL-TS
TM 4256 FT 8-15 L	Tix	30-SIP	CMOS	0...+70	2200	100	<150	<4	TTL-TS	KMM 49256-15	Sam	30-SIP	NMOS	0...+70	<3217	<225,5	<150	<4	TTL-TS
TM 4256 FT 8-20 L	Tix	30-SIP	CMOS	0...+70	1800	100	<200	<4	TTL-TS	KMM 59256-12	Sam	30-SIC	NMOS	0...+70	<3712	<225,5	<120	<4	TTL-TS
										KMM 59256-15	Sam	30-SIC	NMOS	0...+70	<3217	<225,5	<150	<4	TTL-TS
										MH 25609 J-10	Mit	30-SIC	NMOS	0...+70	<3240	<225	<100	<4	TTL-TS
										MH 25609 J-12	Mit	30-SIC	NMOS	0...+70	<2970	<225	<120	<4	TTL-TS
										MH 25609 J-15	Mit	30-SIC	NMOS	0...+70	<2750	<225	<150	<4	TTL-TS

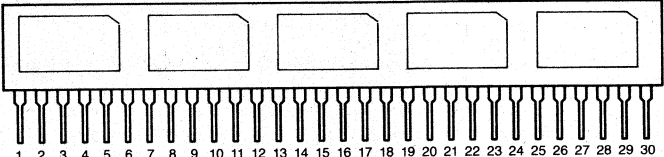
4256		Herst. Manuf. Fabr. Prod. Fabr.	Gehäuse Case Boîtier Carcassa Cápsula	Techn. Techn. Techn. Techn.	T _U C	P _{typ} mW	P standby mW	t _{aa} ns	t _{ref} ms	Ausgang Output Sortie Uscita Salida	4256		262144x9-Bit dynamisches RAM-Modul		
Typ · Type · Tipo											262144x9-Bit dynamic RAM-Modul · 262144x9-Bit dynamique RAM-Modul		262144x9-Bit modulo RAM dinamico · 262144x9-Bit dinámica RAM módulo		
MH 25609 J-85	Mit	30-SIC	NMOS	0...+70	<3470	<225	<85	<4	TTL-TS	 <p>1 2 3 4 5 6 7 8 9 10 11 12 13 14 15 16 17 18 19 20 21 22 23 24 25 26 27 28 29 30</p> <p>1 = +5V 9 = GND 17 = A8 25 = D7 2 = $\overline{\text{CAS}}$ 10 = D2 18 = n.c. 26 = Dout8 3 = D0 11 = A4 19 = n.c. 27 = $\overline{\text{RAS}}$ 4 = A0 12 = A5 20 = D5 28 = $\overline{\text{CAS}}$ 5 = A1 13 = D3 21 = $\overline{\text{W}}$ 29 = Din8 6 = D1 14 = A6 22 = GND 30 = +5V 7 = A2 15 = A7 23 = D6 8 = A3 16 = D4 24 = PRD</p>					
MH 25609 JA-10	Mit	30-SIP	NMOS	0...+70	<3240	<225	<100	<4	TTL-TS						
MH 25609 JA-12	Mit	30-SIP	NMOS	0...+70	<2970	<225	<120	<4	TTL-TS						
MH 25609 JA-15	Mit	30-SIP	NMOS	0...+70	<2750	<225	<150	<4	TTL-TS						
MH 25609 JA-85	Mit	30-SIP	NMOS	0...+70	<3740	<225	<85	<4	TTL-TS						
TM 4256 EL 9-12 L	Tix	30-SIP	CMOS	0...+70	2925	115	<120	<4	TTL-TS						
TM 4256 EL 9-15 L	Tix	30-SIP	CMOS	0...+70	2475	115	<150	<4	TTL-TS						
TM 4256 EL 9-20 L	Tix	30-SIP	CMOS	0...+70	2025	115	<200	<4	TTL-TS						
TM 4256 GU 9-12 L	Tix	30-SIP	CMOS	0...+70	2925	115	<120	<4	TTL-TS						
TM 4256 GU 9-15 L	Tix	30-SIP	CMOS	0...+70	2475	115	<150	<4	TTL-TS						
TM 4256 GU 9-20 L	Tix	30-SIP	CMOS	0...+70	2025	115	<200	<4	TTL-TS						
4256		Herst. Manuf. Fabr. Prod. Fabr.	Gehäuse Case Boîtier Carcassa Cápsula	Techn. Techn. Techn. Techn.	T _U C	P _{typ} mW	P standby mW	t _{aa} ns	t _{ref} ms		Ausgang Output Sortie Uscita Salida	4256		262144x9-Bit dynamisches RAM-Modul	
Typ · Type · Tipo												262144x9-Bit dynamic RAM-Modul · 262144x9-Bit dynamique RAM-Modul		262144x9-Bit modulo RAM dinamico · 262144x9-Bit dinámica RAM módulo	
TM 4256 GP 9-12 L	Tix	30-SIP	CMOS	0...+70			<120	<4	TTL-TS						
TM 4256 GP 9-15 L	Tix	30-SIP	CMOS	0...+70			<150	<4	TTL-TS						
TM 4256 GP 9-20 L	Tix	30-SIP	CMOS	0...+70			<200	<4	TTL-TS						
TM 4256 GV 9-12 L	Tix	30-SIP	CMOS	0...+70			<120	<4	TTL-TS						
TM 4256 GV 9-15 L	Tix	30-SIP	CMOS	0...+70			<150	<4	TTL-TS						
TM 4256 GV 9-20 L	Tix	30-SIP	CMOS	0...+70			<200	<4	TTL-TS						

4256

262144x8-Bit dynamisches RAM-Modul

262144x8-Bit dynamic RAM-Modul · 262144x8-Bit dynamique RAM-Modul
262144x8-Bit modulo RAM dinámico · 262144x8-Bit dinámica RAM módulo

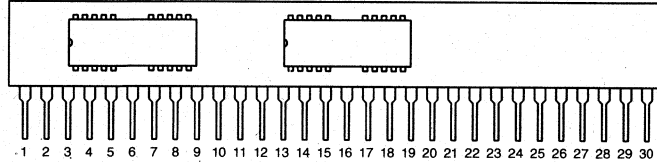

- | | | | |
|---------|---------|---------------------|-----------------------|
| 1 = +5V | 9 = GND | 17 = A8 | 25 = D7 |
| 2 = CAS | 10 = D2 | 18 = n.c. | 26 = n.c. |
| 3 = D0 | 11 = A4 | 19 = n.c. | 27 = \overline{RAS} |
| 4 = A0 | 12 = A5 | 20 = D5 | 28 = n.c. |
| 5 = A1 | 13 = D3 | 21 = \overline{W} | 29 = n.c. |
| 6 = D1 | 14 = A6 | 22 = GND | 30 = +5V |
| 7 = A2 | 15 = A7 | 23 = D6 | |
| 8 = A3 | 16 = D4 | 24 = n.c. | |

4256

262144x9-Bit dynamisches RAM-Modul

262144x9-Bit dynamic RAM-Modul · 262144x9-Bit dynamique RAM-Modul
262144x9-Bit modulo RAM dinámico · 262144x9-Bit dinámica RAM módulo

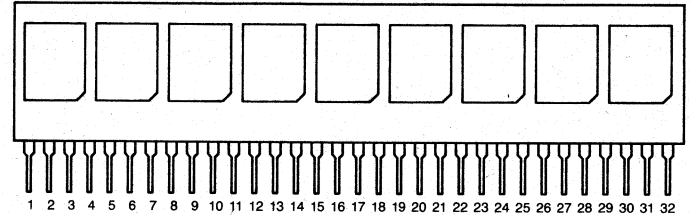

- | | | | |
|-----------|---------------------|-----------------------|------------|
| 1 = A8 | 9 = Din1 | 17 = A2 | 25 = Din5 |
| 2 = +5V | 10 = Dout1 | 18 = A0 | 26 = Dout5 |
| 3 = Din0 | 11 = \overline{W} | 19 = \overline{RAS} | 27 = Din6 |
| 4 = Dout0 | 12 = A1 | 20 = Din3 | 28 = Dout6 |
| 5 = CAS | 13 = A3 | 21 = Dout3 | 29 = Din7 |
| 6 = A7 | 14 = A6 | 22 = GND | 30 = Dout7 |
| 7 = A5 | 15 = Dout2 | 23 = Din4 | 31 = Din8 |
| 8 = A4 | 16 = Din2 | 24 = Dout4 | 32 = Dout8 |

4256		Herst. Manuf. Fabr.	Gehäuse Case Boîtier Carcassa Cápsula	Techn. Techn. Techn. Techn.	T _U C	P _{typ} mW	P standby mW	t _{aa} ns	t _{ref} ms	Ausgang Output Sortie Uscita Salida	4256		Herst. Manuf. Fabr.	Gehäuse Case Boîtier Carcassa Cápsula	Techn. Techn. Techn. Techn.	T _U C	P _{typ} mW	P standby mW	t _{aa} ns	t _{ref} ms	Ausgang Output Sortie Uscita Salida
Typ · Type · Tipo		Fabr. Prod. Fabr.				\$mW/bit					Typ · Type · Tipo		Fabr. Prod. Fabr.				\$mW/bit				
MH 25608 AJ-10	Mit		30-SIC	NMOS	0...+70	<716	<5,5	<100	<8	TTL-TS	TM 4256 FN 9-12 L	Tix	32-SIP	CMOS	0...+70	2925	112,5	<120	<4	TTL-TS	
MH 25608 AJ-12	Mit		30-SIC	NMOS	0...+70	<606	<5,5	<120	<8	TTL-TS	TM 4256 FN 9-15 L	Tix	32-SIP	CMOS	0...+70	2475	112,5	<150	<4	TTL-TS	
MH 25608 AJ-8	Mit		30-SIC	NMOS	0...+70	<826	<5,5	<80	<8	TTL-TS	TM 4256 FN 9-20 L	Tix	32-SIP	CMOS	0...+70	2025	112,5	<200	<4	TTL-TS	
MH 25608 AJA-10	Mit		30-SIP	NMOS	0...+70	<716	<5,5	<100	<8	TTL-TS											
MH 25608 AJA-12	Mit		30-SIP	NMOS	0...+70	<606	<5,5	<120	<8	TTL-TS											
MH 25608 AJA-8	Mit		30-SIP	NMOS	0...+70	<826	<5,5	<80	<8	TTL-TS											

4257

262144x4-Bit dynamisches RAM-Modul

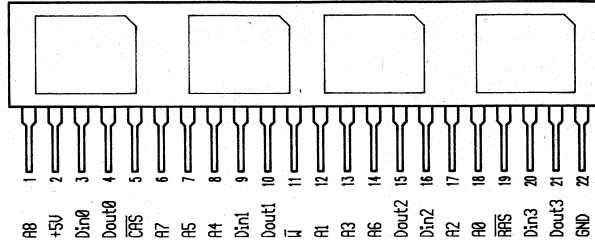
262144x4-Bit dynamic RAM-Modul · 262144x4-Bit dynamique RAM-Modul
262144x4-Bit modulo RAM dinamico · 262144x4-Bit dinámica RAM módulo

4257

262144x4-Bit dynamisches RAM-Modul

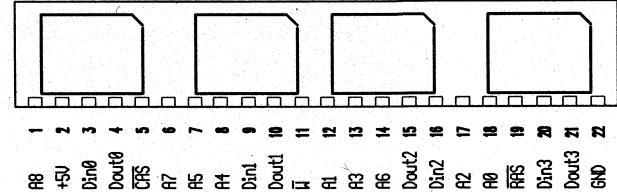
262144x4-Bit dynamic RAM-Modul · 262144x4-Bit dynamique RAM-Modul
262144x4-Bit modulo RAM dinamico · 262144x4-Bit dinámica RAM módulo

4257	Herst. Manuf. Fabr. Prod. Fabr.	Gehäuse Case Boittier Carcassa Cápsula	Techn. Techn. Techn. Techn.	T _{UC}	P _{typ} mW	P _{standby} mW	t _{aa} ns	t _{ref} ms	Ausgang Output Sortie Uscita Salida	4257	Herst. Manuf. Fabr. Prod. Fabr.	Gehäuse Case Boittier Carcassa Cápsula	Techn. Techn. Techn. Techn.	T _{UC}	P _{typ} mW	P _{standby} mW	t _{aa} ns	t _{ref} ms	Ausgang Output Sortie Uscita Salida
KMM 44257-12	Sam	22-SIP	NMOS	0...+70			<120	<4	TTL-TS	KMM 54257-10	Sam	22-SIP	NMOS	0...+70			<100	<4	TTL-TS
KMM 44257-15	Sam	22-SIP	NMOS	0...+70			<150	<4	TTL-TS	KMM 54257-12	Sam	22-SIP	NMOS	0...+70			<120	<4	TTL-TS

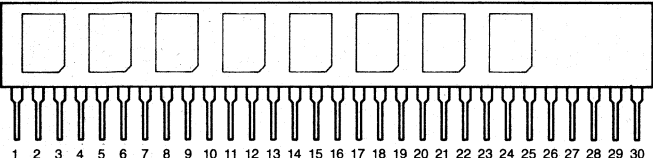
4257	262144x8-Bit dynamisches RAM-Modul				4257				Herst. Manuf. Fabr. Prod. Fabr.	Gehäuse Case Bottler Carcassa Cápsula	Techn. Techn. Techn. Techn.	T _U C	P _{typ} mW	P _{standby} mW	t _{aa} ns	t _{ref} ms	Ausgang Output Sortie Uscita Salida																																																																																														
	262144x8-Bit dynamic RAM-Modul · 262144x8-Bit dynamique RAM-Modul 262144x8-Bit modulo RAM dinámico · 262144x8-Bit dinámica RAM módulo				Typ · Type · Tipo																																																																																																										
 <p>1 = +5V 9 = GND 17 = A8 25 = D7 2 = CAS 10 = D2 18 = n.c. 26 = n.c. 3 = D0 11 = A4 19 = n.c. 27 = RAS 4 = A0 12 = A5 20 = D5 28 = n.c. 5 = A1 13 = D3 21 = W 29 = n.c. 6 = D1 14 = A6 22 = GND 30 = +5V 7 = A2 15 = A7 23 = D6 8 = A3 16 = D4 24 = n.c.</p>																																																																																																															
<table border="1"> <thead> <tr> <th colspan="2">4257</th> <th rowspan="2">Herst. Manuf. Fabr. Prod. Fabr.</th> <th rowspan="2">Gehäuse Case Bottler Carcassa Cápsula</th> <th rowspan="2">Techn. Techn. Techn. Techn.</th> <th rowspan="2">T_UC</th> <th rowspan="2">P_{typ} mW</th> <th rowspan="2">P_{standby} mW</th> <th rowspan="2">t_{aa} ns</th> <th rowspan="2">t_{ref} ms</th> <th rowspan="2">Ausgang Output Sortie Uscita Salida</th> </tr> <tr> <th colspan="2">Typ · Type · Tipo</th> <th colspan="2">\$mW/bit</th> </tr> </thead> <tbody> <tr> <td>KMM 48257-12</td> <td>Sam</td> <td>30-SIP</td> <td>NMOS</td> <td>0...+70</td> <td><3300</td> <td><198</td> <td><120</td> <td><4</td> <td>TTL-TS</td> </tr> <tr> <td>KMM 48257-15</td> <td>Sam</td> <td>30-SIP</td> <td>NMOS</td> <td>0...+70</td> <td><2860</td> <td><198</td> <td><150</td> <td><4</td> <td>TTL-TS</td> </tr> <tr> <td>KMM 58257-12</td> <td>Sam</td> <td>30-SIC</td> <td>NMOS</td> <td>0...+70</td> <td><3300</td> <td><198</td> <td><120</td> <td><4</td> <td>TTL-TS</td> </tr> <tr> <td>KMM 58257-15</td> <td>Sam</td> <td>30-SIC</td> <td>NMOS</td> <td>0...+70</td> <td><2860</td> <td><198</td> <td><150</td> <td><4</td> <td>TTL-TS</td> </tr> <tr> <td>TM 4257 FL 8-12 L</td> <td>Tix</td> <td>30-SIP</td> <td>CMOS</td> <td>0...+70</td> <td>2600</td> <td>100</td> <td><120</td> <td><4</td> <td>TTL-TS</td> </tr> <tr> <td>TM 4257 FL 8-15 L</td> <td>Tix</td> <td>30-SIP</td> <td>CMOS</td> <td>0...+70</td> <td>2200</td> <td>100</td> <td><150</td> <td><4</td> <td>TTL-TS</td> </tr> <tr> <td>TM 4257 FL 8-20 L</td> <td>Tix</td> <td>30-SIP</td> <td>CMOS</td> <td>0...+70</td> <td>1800</td> <td>100</td> <td><200</td> <td><4</td> <td>TTL-TS</td> </tr> <tr> <td>TM 4257 GU 8-12 L</td> <td>Tix</td> <td>30-SIP</td> <td>CMOS</td> <td>0...+70</td> <td>2600</td> <td>100</td> <td><120</td> <td><4</td> <td>TTL-TS</td> </tr> </tbody> </table>																	4257		Herst. Manuf. Fabr. Prod. Fabr.	Gehäuse Case Bottler Carcassa Cápsula	Techn. Techn. Techn. Techn.	T _U C	P _{typ} mW	P _{standby} mW	t _{aa} ns	t _{ref} ms	Ausgang Output Sortie Uscita Salida	Typ · Type · Tipo		\$mW/bit		KMM 48257-12	Sam	30-SIP	NMOS	0...+70	<3300	<198	<120	<4	TTL-TS	KMM 48257-15	Sam	30-SIP	NMOS	0...+70	<2860	<198	<150	<4	TTL-TS	KMM 58257-12	Sam	30-SIC	NMOS	0...+70	<3300	<198	<120	<4	TTL-TS	KMM 58257-15	Sam	30-SIC	NMOS	0...+70	<2860	<198	<150	<4	TTL-TS	TM 4257 FL 8-12 L	Tix	30-SIP	CMOS	0...+70	2600	100	<120	<4	TTL-TS	TM 4257 FL 8-15 L	Tix	30-SIP	CMOS	0...+70	2200	100	<150	<4	TTL-TS	TM 4257 FL 8-20 L	Tix	30-SIP	CMOS	0...+70	1800	100	<200	<4	TTL-TS	TM 4257 GU 8-12 L	Tix	30-SIP	CMOS	0...+70	2600	100	<120	<4	TTL-TS
4257		Herst. Manuf. Fabr. Prod. Fabr.	Gehäuse Case Bottler Carcassa Cápsula	Techn. Techn. Techn. Techn.	T _U C	P _{typ} mW	P _{standby} mW	t _{aa} ns	t _{ref} ms	Ausgang Output Sortie Uscita Salida																																																																																																					
Typ · Type · Tipo											\$mW/bit																																																																																																				
KMM 48257-12	Sam	30-SIP	NMOS	0...+70	<3300	<198	<120	<4	TTL-TS																																																																																																						
KMM 48257-15	Sam	30-SIP	NMOS	0...+70	<2860	<198	<150	<4	TTL-TS																																																																																																						
KMM 58257-12	Sam	30-SIC	NMOS	0...+70	<3300	<198	<120	<4	TTL-TS																																																																																																						
KMM 58257-15	Sam	30-SIC	NMOS	0...+70	<2860	<198	<150	<4	TTL-TS																																																																																																						
TM 4257 FL 8-12 L	Tix	30-SIP	CMOS	0...+70	2600	100	<120	<4	TTL-TS																																																																																																						
TM 4257 FL 8-15 L	Tix	30-SIP	CMOS	0...+70	2200	100	<150	<4	TTL-TS																																																																																																						
TM 4257 FL 8-20 L	Tix	30-SIP	CMOS	0...+70	1800	100	<200	<4	TTL-TS																																																																																																						
TM 4257 GU 8-12 L	Tix	30-SIP	CMOS	0...+70	2600	100	<120	<4	TTL-TS																																																																																																						

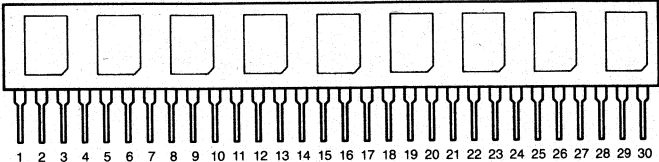
4257	262144x9-Bit dynamisches RAM-Modul				4257				Herst. Manuf. Fabr. Prod. Fabr.	Gehäuse Case Boßtier Carcassa Cápsula	Techn. Techn. Techn. Techn.	T _U C	P _{typ} mW	P _{standby} mW	t _{aa} ns	t _{ref} ms	Ausgang Output Sortie Uscita Salida																																																																																											
	262144x9-Bit dynamic RAM-Modul · 262144x9-Bit dynamique RAM-Modul 262144x9-Bit modulo RAM dinámico · 262144x9-Bit dinámica RAM módulo				Typ · Type · Tipo																																																																																																							
 <p>1 = +5V 9 = GND 17 = A8 25 = D7 2 = $\overline{\text{CAS}}$ 10 = D2 18 = n.c. 26 = Dout8 3 = D0 11 = A4 19 = n.c. 27 = $\overline{\text{RAS}}$ 4 = A0 12 = A5 20 = D5 28 = $\overline{\text{CAS}}$ 5 = A1 13 = D3 21 = $\overline{\text{W}}$ 29 = Din8 6 = D1 14 = A6 22 = GND 30 = +5V 7 = A2 15 = A7 23 = D6 8 = A3 16 = D4 24 = n.c.</p>																																																																																																												
<table border="1"> <thead> <tr> <th rowspan="2">4257</th> <th rowspan="2">Herst. Manuf. Fabr. Prod. Fabr.</th> <th rowspan="2">Gehäuse Case Boßtier Carcassa Cápsula</th> <th rowspan="2">Techn. Techn. Techn. Techn.</th> <th rowspan="2">T_UC</th> <th>P_{typ} mW</th> <th>P_{standby} mW</th> <th rowspan="2">t_{aa} ns</th> <th rowspan="2">t_{ref} ms</th> <th rowspan="2">Ausgang Output Sortie Uscita Salida</th> </tr> <tr> <th colspan="2">\$mW/bit</th> </tr> </thead> <tbody> <tr> <td>TM 4257 GU 9-15 L</td> <td>Tix</td> <td>30-SIP</td> <td>CMOS</td> <td>0...+70</td> <td><3712</td> <td><225,5</td> <td><120</td> <td><4</td> <td>TTL-TS</td> </tr> <tr> <td>TM 4257 GU 9-20 L</td> <td>Tix</td> <td>30-SIP</td> <td>CMOS</td> <td>0...+70</td> <td>2475</td> <td>115</td> <td><150</td> <td><4</td> <td>TTL-TS</td> </tr> <tr> <td></td> <td></td> <td></td> <td></td> <td></td> <td>2025</td> <td>115</td> <td><200</td> <td><4</td> <td>TTL-TS</td> </tr> </tbody> </table>																	4257	Herst. Manuf. Fabr. Prod. Fabr.	Gehäuse Case Boßtier Carcassa Cápsula	Techn. Techn. Techn. Techn.	T _U C	P _{typ} mW	P _{standby} mW	t _{aa} ns	t _{ref} ms	Ausgang Output Sortie Uscita Salida	\$mW/bit		TM 4257 GU 9-15 L	Tix	30-SIP	CMOS	0...+70	<3712	<225,5	<120	<4	TTL-TS	TM 4257 GU 9-20 L	Tix	30-SIP	CMOS	0...+70	2475	115	<150	<4	TTL-TS						2025	115	<200	<4	TTL-TS																																																		
4257	Herst. Manuf. Fabr. Prod. Fabr.	Gehäuse Case Boßtier Carcassa Cápsula	Techn. Techn. Techn. Techn.	T _U C	P _{typ} mW	P _{standby} mW	t _{aa} ns	t _{ref} ms	Ausgang Output Sortie Uscita Salida																																																																																																			
					\$mW/bit																																																																																																							
TM 4257 GU 9-15 L	Tix	30-SIP	CMOS	0...+70	<3712	<225,5	<120	<4	TTL-TS																																																																																																			
TM 4257 GU 9-20 L	Tix	30-SIP	CMOS	0...+70	2475	115	<150	<4	TTL-TS																																																																																																			
					2025	115	<200	<4	TTL-TS																																																																																																			
<table border="1"> <thead> <tr> <th rowspan="2">4257</th> <th rowspan="2">Herst. Manuf. Fabr. Prod. Fabr.</th> <th rowspan="2">Gehäuse Case Boßtier Carcassa Cápsula</th> <th rowspan="2">Techn. Techn. Techn. Techn.</th> <th rowspan="2">T_UC</th> <th>P_{typ} mW</th> <th>P_{standby} mW</th> <th rowspan="2">t_{aa} ns</th> <th rowspan="2">t_{ref} ms</th> <th rowspan="2">Ausgang Output Sortie Uscita Salida</th> </tr> <tr> <th colspan="2">\$mW/bit</th> </tr> </thead> <tbody> <tr> <td>KMM 49257-12</td> <td>Sam</td> <td>30-SIP</td> <td>NMOS</td> <td>0...+70</td> <td><3712</td> <td><225,5</td> <td><120</td> <td><4</td> <td>TTL-TS</td> </tr> <tr> <td>KMM 49257-15</td> <td>Sam</td> <td>30-SIP</td> <td>NMOS</td> <td>0...+70</td> <td><3217</td> <td><225,5</td> <td><150</td> <td><4</td> <td>TTL-TS</td> </tr> <tr> <td>KMM 59257-12</td> <td>Sam</td> <td>30-SIC</td> <td>NMOS</td> <td>0...+70</td> <td><3712</td> <td><225,5</td> <td><120</td> <td><4</td> <td>TTL-TS</td> </tr> <tr> <td>KMM 59257-15</td> <td>Sam</td> <td>30-SIC</td> <td>NMOS</td> <td>0...+70</td> <td><3217</td> <td><225,5</td> <td><150</td> <td><4</td> <td>TTL-TS</td> </tr> <tr> <td>TM 4257 EL 9-12 L</td> <td>Tix</td> <td>30-SIP</td> <td>CMOS</td> <td>0...+70</td> <td>2925</td> <td>115</td> <td><120</td> <td><4</td> <td>TTL-TS</td> </tr> <tr> <td>TM 4257 EL 9-15 L</td> <td>Tix</td> <td>30-SIP</td> <td>CMOS</td> <td>0...+70</td> <td>2475</td> <td>115</td> <td><150</td> <td><4</td> <td>TTL-TS</td> </tr> <tr> <td>TM 4257 EL 9-20 L</td> <td>Tix</td> <td>30-SIP</td> <td>CMOS</td> <td>0...+70</td> <td>2025</td> <td>115</td> <td><200</td> <td><4</td> <td>TTL-TS</td> </tr> <tr> <td>TM 4257 GU 9-12 L</td> <td>Tix</td> <td>30-SIP</td> <td>CMOS</td> <td>0...+70</td> <td>2925</td> <td>115</td> <td><120</td> <td><4</td> <td>TTL-TS</td> </tr> </tbody> </table>																	4257	Herst. Manuf. Fabr. Prod. Fabr.	Gehäuse Case Boßtier Carcassa Cápsula	Techn. Techn. Techn. Techn.	T _U C	P _{typ} mW	P _{standby} mW	t _{aa} ns	t _{ref} ms	Ausgang Output Sortie Uscita Salida	\$mW/bit		KMM 49257-12	Sam	30-SIP	NMOS	0...+70	<3712	<225,5	<120	<4	TTL-TS	KMM 49257-15	Sam	30-SIP	NMOS	0...+70	<3217	<225,5	<150	<4	TTL-TS	KMM 59257-12	Sam	30-SIC	NMOS	0...+70	<3712	<225,5	<120	<4	TTL-TS	KMM 59257-15	Sam	30-SIC	NMOS	0...+70	<3217	<225,5	<150	<4	TTL-TS	TM 4257 EL 9-12 L	Tix	30-SIP	CMOS	0...+70	2925	115	<120	<4	TTL-TS	TM 4257 EL 9-15 L	Tix	30-SIP	CMOS	0...+70	2475	115	<150	<4	TTL-TS	TM 4257 EL 9-20 L	Tix	30-SIP	CMOS	0...+70	2025	115	<200	<4	TTL-TS	TM 4257 GU 9-12 L	Tix	30-SIP	CMOS	0...+70	2925	115	<120	<4	TTL-TS
4257	Herst. Manuf. Fabr. Prod. Fabr.	Gehäuse Case Boßtier Carcassa Cápsula	Techn. Techn. Techn. Techn.	T _U C	P _{typ} mW	P _{standby} mW	t _{aa} ns	t _{ref} ms	Ausgang Output Sortie Uscita Salida																																																																																																			
					\$mW/bit																																																																																																							
KMM 49257-12	Sam	30-SIP	NMOS	0...+70	<3712	<225,5	<120	<4	TTL-TS																																																																																																			
KMM 49257-15	Sam	30-SIP	NMOS	0...+70	<3217	<225,5	<150	<4	TTL-TS																																																																																																			
KMM 59257-12	Sam	30-SIC	NMOS	0...+70	<3712	<225,5	<120	<4	TTL-TS																																																																																																			
KMM 59257-15	Sam	30-SIC	NMOS	0...+70	<3217	<225,5	<150	<4	TTL-TS																																																																																																			
TM 4257 EL 9-12 L	Tix	30-SIP	CMOS	0...+70	2925	115	<120	<4	TTL-TS																																																																																																			
TM 4257 EL 9-15 L	Tix	30-SIP	CMOS	0...+70	2475	115	<150	<4	TTL-TS																																																																																																			
TM 4257 EL 9-20 L	Tix	30-SIP	CMOS	0...+70	2025	115	<200	<4	TTL-TS																																																																																																			
TM 4257 GU 9-12 L	Tix	30-SIP	CMOS	0...+70	2925	115	<120	<4	TTL-TS																																																																																																			

4315

4096x1-Bit statisches RAM
 4096x1-Bit static RAM · 4096x1-Bit statique RAM
 4096x1-Bit RAM statico · 4096x1-Bit estática RAM

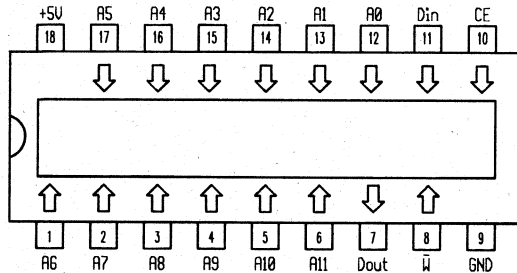

4332

32768x1-Bit dynamisches RAM
 32768x1-Bit dynamic RAM · 32768x1-Bit dynamique RAM
 32768x1-Bit RAM dinámico · 32768x1-Bit dinámica RAM

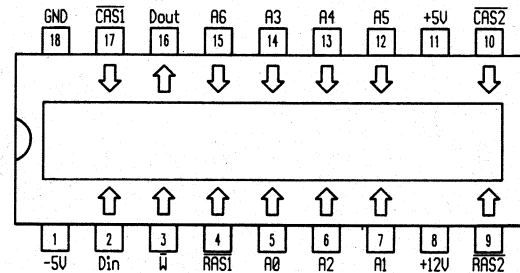

4315	Herst. Manuf. Fabr. Prod. Fabr.	Gehäuse Case Boîtier Carcassa Cápsula	Techn. Techn. Techn. Techn.	T _U C	P _{typ}	P	t _{aa} ns	t _{ref} ms	Ausgang Output Sortie Uscita Salida	4332	Herst. Manuf. Fabr. Prod. Fabr.	Gehäuse Case Boîtier Carcassa Cápsula	Techn. Techn. Techn. Techn.	T _U C	P _{typ}	P	t _{aa} ns	t _{ref} ms	Ausgang Output Sortie Uscita Salida
					mW	standby mW									mW	mW			
Typ · Type · Tipo					\$mW/bit					Typ · Type · Tipo					\$mW/bit				
HM 4315 P	Hit	18-DIP	CMOS	0...+70	20	10 μ	<450		CMOS	MK 4332 D-3	Mos	18-DIP	NMOS	0...+70	<482	<40	<200	<2	TTL-TS
										MKB 4332 D-83	Mos	18-DIP	NMOS	0...+70	<482	<40	<200	<2	TTL-TS
										MKB 4332 D-84	Mos	18-DIP	NMOS	0...+70	<482	<40	<250	<2	TTL-TS
										MKB 4332 D-93	Mos	18-DIP	NMOS	0...+70	<482	<40	<200	<1	TTL-TS

4334

1024x4-Bit statisches RAM

1024x4-Bit static RAM · 1024x4-Bit statique RAM
1024x4-Bit RAM statico · 1024x4-Bit estática RAM

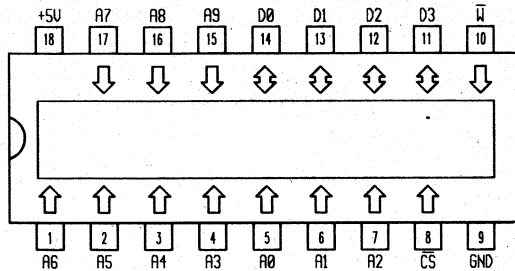

4416

16384x4-Bit dynamisches RAM

16384x4-Bit dynamic RAM · 16384x4-Bit dynamique RAM
16384x4-Bit RAM dinamico · 16384x4-Bit dinámica RAM

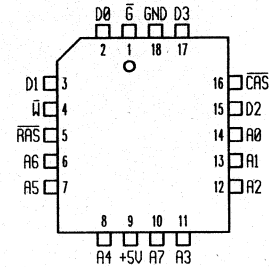

4334

Herst. Manuf. Gehäuse Case Boîtier Carcassa Cápsula
Fabr. Prod. Fabr. Fabr. Fabr. Fabr. Techn. Techn. Techn. Techn. Techn. Techn.

T_{UC}P_{typ}
mWP_{standby}
mWt_{aa}
nst_{ref}
ms

Ausgang Output Sortie Uscita Salida

Typ · Type · Tipo

HM 4334-3
HM 4334-4
HM 4334-P 3
HM 4334 P-3 L
HM 4334-P 4
HM 4334 P-4 L

Hit 18-DIC CMOS 0...+70
Hit 18-DIC CMOS 0...+70
Hit 18-DIP CMOS 0...+70
Hit 18-DIP CMOS 0...+70
Hit 18-DIP CMOS 0...+70
Hit 18-DIP CMOS 0...+70

0...+70
0...+70
0...+70
0...+70
0...+70
0...+70

20 10μ
20 10μ
20 10μ
20 10μ
20 10μ
20 10μ

10μ
10μ
10μ
10μ
10μ
10μ

<300
<450
<300
<300
<450
<300

TTL-TS
TTL-TS
TTL-TS
TTL-TS
TTL-TS
TTL-TS

4416

Herst. Manuf. Gehäuse Case Boîtier Carcassa Cápsula
Fabr. Prod. Fabr. Fabr. Fabr. Fabr. Techn. Techn. Techn. Techn. Techn. Techn.

T_{UC}P_{typ}
mWP_{standby}
mWt_{aa}
nst_{ref}
ms

Ausgang Output Sortie Uscita Salida

Typ · Type · Tipo

TMS 4416-12 FPL
TMS 4416-15 FPL
TMS 4416-20 FPL

Tix 18-PLCC NMOS
Tix 18-PLCC NMOS
Tix 18-PLCC NMOS

0...+70
0...+70
0...+70

<297
<297
<297

<27,5
<27,5
<27,5

<120
<150
<200

<4
<4
<4

TTL-TS
TTL-TS
TTL-TS

4416	16384x4-Bit dynamisches RAM 16384x4-Bit dynamic RAM · 16384x4-Bit dynamique RAM 16384x4-Bit RAM dinámico · 16384x4-Bit dinámica RAM				4416		Herst. Manuf. Fabr. Prod. Fabr.	Gehäuse Case Boîtier Carcassa Cápsula	Techn. Techn. Techn. Techn.	T _U C	P _{typ} mW	P standby mW	t _{aa} ns	t _{ref} ms	Ausgang Output Sortie Uscita Salida										
	Typ · Type · Tipo				\$mW/bit																				
																TMS 4416-12 NL	Tix	18-DIP	NMOS	0...+70	<297	<27,5	<120	<4	TTL-TS
																TMS 4416-15 NL	Tix	18-DIP	NMOS	0...+70	<297	<27,5	<150	<4	TTL-TS
																TMS 4416-20 NL	Tix	18-DIP	NMOS	0...+70	<297	<27,5	<200	<4	TTL-TS
																μPD 41416 C-12	Nec	18-DIP	NMOS	0...+70	<303	28	<120	<2	TTL-TS
μPD 41416 C-15	Nec	18-DIP	NMOS	0...+70	<275	28	<150	<2	TTL-TS																
μPD 41416 C-20	Nec	18-DIP	NMOS	0...+70	<250	28	<200	<2	TTL-TS																
4416	Herst. Manuf. Fabr. Prod. Fabr.	Gehäuse Case Boîtier Carcassa Cápsula	Techn. Techn. Techn. Techn.	T _U C	P _{typ} mW	P standby mW	t _{aa} ns	t _{ref} ms	Ausgang Output Sortie Uscita Salida																
Typ · Type · Tipo				\$mW/bit																					
MN 4264-12	Mat	18-DIP	NMOS	0...+70	<275	<33	<120	<2	TTL-TS																
MN 4264-15	Mat	18-DIP	NMOS	0...+70	<275	<33	<150	<2	TTL-TS																
SMJ 4416-12 JDL	Tix	18-DIP	NMOS	0...+70	<264	<27,5	<120	<4	TTL-TS																
SMJ 4416-12 JDS	Tix	18-DIP	NMOS	-55...+100	<264	<27,5	<120	<4	TTL-TS																
SMJ 4416-15 JDL	Tix	18-DIP	NMOS	0...+70	<264	<27,5	<150	<4	TTL-TS																
SMJ 4416-15 JDS	Tix	18-DIP	NMOS	-55...+100	<264	<27,5	<150	<4	TTL-TS																
SMJ 4416-20 JDL	Tix	18-DIP	NMOS	0...+70	<231	<27,5	<200	<4	TTL-TS																
SMJ 4416-20 JDS	Tix	18-DIP	NMOS	-55...+100	<231	<27,5	<200	<4	TTL-TS																

4416

32768x8-Bit dynamisches RAM-Modul

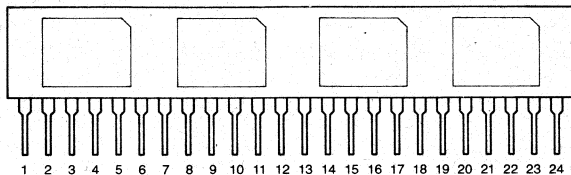
32768x8-Bit dynamic RAM-Modul · 32768x8-Bit dynamique RAM-Modul
32768x8-Bit modulo RAM dinamico · 32768x8-Bit dinámica RAM módulo

1 = +5V	7 = D2	13 = $\overline{\text{CAS}}$	19 = D6
2 = $\overline{\text{G0}}$	8 = D3	14 = A0	20 = D7
3 = $\overline{\text{G1}}$	9 = $\overline{\text{RAS0}}$	15 = A1	21 = A4
4 = $\overline{\text{W}}$	10 = $\overline{\text{RAS1}}$	16 = A5	22 = A2
5 = D0	11 = A7	17 = D4	23 = A3
6 = D1	12 = A6	18 = D5	24 = GND

4416

16384x16-Bit dynamisches RAM-Modul

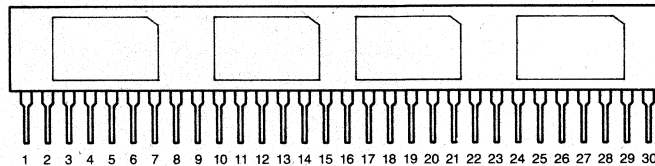
16384x16-Bit dynamic RAM-Modul · 16384x16-Bit dynamique RAM-Modul
16384x16-Bit modulo RAM dinamico · 16384x16-Bit dinámica RAM módulo

1 = GND	9 = A2	17 = D7	25 = A7
2 = W	10 = A3	18 = A4	26 = D12
3 = D0	11 = G	19 = A5	27 = D13
4 = D1	12 = RAS	20 = D8	28 = D14
5 = D2	13 = CAS	21 = D9	29 = D15
6 = D3	14 = D4	22 = D10	30 = +5V
7 = A0	15 = D5	23 = D11	
8 = A1	16 = D6	24 = A6	

4416

Typ · Type · Tipo	Herst. Manuf. Fabr. Prod. Fabr.	Gehäuse Case Boîtier Carcassa Cápsula	Techn. Techn. Techn. Techn.	T _{UC}	P _{typ}	P	t _{aa}	t _{ref}	Ausgang Output Sortie Uscita Salida
					mW	standby mW			
					\$mW/bit				

TM 4416 EE 8-15 L	Tix	24-SIP	CMOS	0...+70	800	70	<150	<4	TTL-TS
TM 4416 EE 8-20 L	Tix	24-SIP	CMOS	0...+70	700	70	<200	<4	TTL-TS
TM 4416 EF 8-15 L	Tix	24-SIP	CMOS	0...+70	800	70	<150	<4	TTL-TS
TM 4416 EF 8-20 L	Tix	24-SIP	CMOS	0...+70	700	70	<200	<4	TTL-TS

4416

Typ · Type · Tipo	Herst. Manuf. Fabr. Prod. Fabr.	Gehäuse Case Boîtier Carcassa Cápsula	Techn. Techn. Techn. Techn.	T _{UC}	P _{typ}	p	t _{aa}	t _{ref}	Ausgang Output Sortie Uscita Salida
					mW	standby mW			
					\$mW/bit				

TM 4416 EJ 16-15 L	Tix	30-SIP	CMOS	0...+70	800	70	<150	<4	TTL-TS
TM 4416 EJ 16-20 L	Tix	30-SIP	CMOS	0...+70	700	70	<200	<4	TTL-TS
TM 4416 ET 16-15 L	Tix	30-SIP	CMOS	0...+70	800	70	<150	<4	TTL-TS
TM 4416 ET 16-20 L	Tix	30-SIP	CMOS	0...+70	700	70	<200	<4	TTL-TS

4461

65536x4-Bit Video RAM

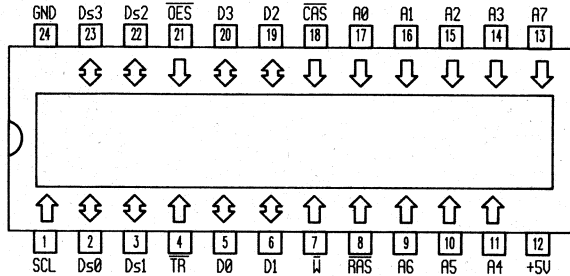
65536x4-Bit Video RAM · 65536x4-Bit vidéo RAM
65536x4-Bit Video RAM · 65536x4-Bit Video RAM

4461

65536x4-Bit Multiport Video RAM

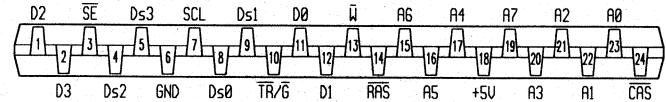
65536x4-Bit Multiport Video RAM · 65536x4-Bit multiport Video RAM
65536x4-Bit video multiport RAM · 65536x4-Bit RAM multiporta de video

4461	Herst. Manuf. Fabr. Prod. Fabr.	Gehäuse Case Boîtier Carcassa Cápsula	Techn. Techn. Techn. Tecn.	T _{JC}	P _{typ} mW	P _{standby} mW	t _{aa} ns	t _{ref} ms	Ausgang Output Sortie Uscita Salida	4461	Herst. Manuf. Fabr. Prod. Fabr.	Gehäuse Case Boîtier Carcassa Cápsula	Techn. Techn. Techn. Tecn.	T _{JC}	P _{typ} mW	P _{standby} mW	t _{aa} ns	t _{ref} ms	Ausgang Output Sortie Uscita Salida
SMJ 4461-15 JDL	Tix	24-TDIC	NMOS	0...+70	<440	<110	<150	<4	TTL-TS	TMS 4461-12 SDL	Tix	24-ZIP	NMOS	0...+70	<385	<137,5	<120	<4	TTL-TS
SMJ 4461-15 JDS	Tix	24-TDIC	NMOS	-55...+110	<440	<110	<150	<4	TTL-TS	TMS 4461-15 SDL	Tix	24-ZIP	NMOS	0...+70	<385	<137,5	<150	<4	TTL-TS
TMS 4461-12 NL	Tix	24-TDIP	NMOS	0...+70	<385	<137,5	<120	<4	TTL-TS										
TMS 4461-15 NL	Tix	24-TDIP	NMOS	0...+70	<385	<137,5	<150	<4	TTL-TS										
TMX 4461 NL	Tix	24-TDIP	NMOS	0...+70	250		<120	<4	TTL-TS										

4464	65536x4-Bit dynamisches RAM				4464				Herst. Manuf. Fabr. Prod. Fabr.	Gehäuse Case Boîtier Carcassa Cápsula	Techn. Techn. Techn. Techn. Techn.	T _{UC}	P _{typ} mW	P _{standby} mW	t _{aa} ns	t _{ref} ms	Ausgang Output Sortie Uscita Salida																																																																																																																																																																																																																											
	65536x4-Bit dynamic RAM · 65536x4-Bit dynamique RAM				Typ · Type · Tipo																																																																																																																																																																																																																																							
	65536x4-Bit RAM dinamico · 65536x4-Bit dinámica RAM																																																																																																																																																																																																																																											
<table border="1"> <tbody> <tr><td>M5M 4464 AJ-10</td><td>Mit</td><td>18-PLCC</td><td>NMOS</td><td>0...+70</td><td><360</td><td><25</td><td><100</td><td><4</td><td>TTL-TS</td></tr> <tr><td>M5M 4464 AJ-12</td><td>Mit</td><td>18-PLCC</td><td>NMOS</td><td>0...+70</td><td><330</td><td><25</td><td><120</td><td><4</td><td>TTL-TS</td></tr> <tr><td>M5M 4464 AJ-15</td><td>Mit</td><td>18-PLCC</td><td>NMOS</td><td>0...+70</td><td><305</td><td><25</td><td><150</td><td><4</td><td>TTL-TS</td></tr> <tr><td>M5M 4464 AJ-8</td><td>Mit</td><td>18-PLCC</td><td>NMOS</td><td>0...+70</td><td><385</td><td><25</td><td><80</td><td><4</td><td>TTL-TS</td></tr> <tr><td>MN 41464 AJ-08</td><td>Mat</td><td>18-PLCC</td><td>NMOS</td><td>0...+70</td><td><440</td><td><16,5</td><td><80</td><td><4</td><td>TTL-TS</td></tr> <tr><td>MN 41464 AJ-10</td><td>Mat</td><td>18-PLCC</td><td>NMOS</td><td>0...+70</td><td><385</td><td><16,5</td><td><100</td><td><4</td><td>TTL-TS</td></tr> <tr><td>MN 41464 AJ-12</td><td>Mat</td><td>18-PLCC</td><td>NMOS</td><td>0...+70</td><td><358</td><td><16,5</td><td><120</td><td><4</td><td>TTL-TS</td></tr> <tr><td>SMJ 4464-12 FVL</td><td>Tix</td><td>18-LCC</td><td>NMOS</td><td>0...+70</td><td><440</td><td><44</td><td><120</td><td><4</td><td>TTL-TS</td></tr> <tr><td>SMJ 4464-12 FVS</td><td>Tix</td><td>18-LCC</td><td>NMOS</td><td>-55...+110</td><td><440</td><td><44</td><td><120</td><td><4</td><td>TTL-TS</td></tr> <tr><td>SMJ 4464-15 FVL</td><td>Tix</td><td>18-LCC</td><td>NMOS</td><td>0...+70</td><td><385</td><td><44</td><td><150</td><td><4</td><td>TTL-TS</td></tr> <tr><td>SMJ 4464-15 FVS</td><td>Tix</td><td>18-LCC</td><td>NMOS</td><td>-55...+110</td><td><385</td><td><44</td><td><150</td><td><4</td><td>TTL-TS</td></tr> <tr><td>SMJ 4464-20 FVL</td><td>Tix</td><td>18-LCC</td><td>NMOS</td><td>0...+70</td><td><330</td><td><44</td><td><200</td><td><4</td><td>TTL-TS</td></tr> <tr><td>SMJ 4464-20 FVS</td><td>Tix</td><td>18-LCC</td><td>NMOS</td><td>-55...+110</td><td><330</td><td><44</td><td><200</td><td><4</td><td>TTL-TS</td></tr> <tr><td>TMM 41464 AT-10</td><td>Tos</td><td>18-PLCC</td><td>NMOS</td><td>0...+70</td><td><440</td><td><28</td><td><100</td><td><4</td><td>TTL-TS</td></tr> <tr><td>TMM 41464 AT-12</td><td>Tos</td><td>18-PLCC</td><td>NMOS</td><td>0...+70</td><td><396</td><td><28</td><td><120</td><td><4</td><td>TTL-TS</td></tr> <tr><td>TMM 41464 AT-15</td><td>Tos</td><td>18-PLCC</td><td>NMOS</td><td>0...+70</td><td><358</td><td><28</td><td><150</td><td><4</td><td>TTL-TS</td></tr> <tr><td>TMS 4464-10 FML</td><td>Tix</td><td>18-PLCC</td><td>NMOS</td><td>0...+70</td><td><330</td><td><25</td><td><100</td><td><4</td><td>TTL-TS</td></tr> <tr><td>TMS 4464-12 FML</td><td>Tix</td><td>18-PLCC</td><td>NMOS</td><td>0...+70</td><td><330</td><td><25</td><td><120</td><td><4</td><td>TTL-TS</td></tr> <tr><td>TMS 4464-15 FML</td><td>Tix</td><td>18-PLCC</td><td>NMOS</td><td>0...+70</td><td><330</td><td><25</td><td><150</td><td><4</td><td>TTL-TS</td></tr> <tr><td>μPD 41464 L-10</td><td>Nec</td><td>18-PLCC</td><td>NMOS</td><td>0...+70</td><td><440</td><td>28</td><td><100</td><td><4</td><td>TTL-TS</td></tr> <tr><td>μPD 41464 L-12</td><td>Nec</td><td>18-PLCC</td><td>NMOS</td><td>0...+70</td><td><412</td><td>28</td><td><120</td><td><4</td><td>TTL-TS</td></tr> <tr><td>μPD 41464 L-15</td><td>Nec</td><td>18-PLCC</td><td>NMOS</td><td>0...+70</td><td><385</td><td>28</td><td><150</td><td><4</td><td>TTL-TS</td></tr> </tbody> </table>																	M5M 4464 AJ-10	Mit	18-PLCC	NMOS	0...+70	<360	<25	<100	<4	TTL-TS	M5M 4464 AJ-12	Mit	18-PLCC	NMOS	0...+70	<330	<25	<120	<4	TTL-TS	M5M 4464 AJ-15	Mit	18-PLCC	NMOS	0...+70	<305	<25	<150	<4	TTL-TS	M5M 4464 AJ-8	Mit	18-PLCC	NMOS	0...+70	<385	<25	<80	<4	TTL-TS	MN 41464 AJ-08	Mat	18-PLCC	NMOS	0...+70	<440	<16,5	<80	<4	TTL-TS	MN 41464 AJ-10	Mat	18-PLCC	NMOS	0...+70	<385	<16,5	<100	<4	TTL-TS	MN 41464 AJ-12	Mat	18-PLCC	NMOS	0...+70	<358	<16,5	<120	<4	TTL-TS	SMJ 4464-12 FVL	Tix	18-LCC	NMOS	0...+70	<440	<44	<120	<4	TTL-TS	SMJ 4464-12 FVS	Tix	18-LCC	NMOS	-55...+110	<440	<44	<120	<4	TTL-TS	SMJ 4464-15 FVL	Tix	18-LCC	NMOS	0...+70	<385	<44	<150	<4	TTL-TS	SMJ 4464-15 FVS	Tix	18-LCC	NMOS	-55...+110	<385	<44	<150	<4	TTL-TS	SMJ 4464-20 FVL	Tix	18-LCC	NMOS	0...+70	<330	<44	<200	<4	TTL-TS	SMJ 4464-20 FVS	Tix	18-LCC	NMOS	-55...+110	<330	<44	<200	<4	TTL-TS	TMM 41464 AT-10	Tos	18-PLCC	NMOS	0...+70	<440	<28	<100	<4	TTL-TS	TMM 41464 AT-12	Tos	18-PLCC	NMOS	0...+70	<396	<28	<120	<4	TTL-TS	TMM 41464 AT-15	Tos	18-PLCC	NMOS	0...+70	<358	<28	<150	<4	TTL-TS	TMS 4464-10 FML	Tix	18-PLCC	NMOS	0...+70	<330	<25	<100	<4	TTL-TS	TMS 4464-12 FML	Tix	18-PLCC	NMOS	0...+70	<330	<25	<120	<4	TTL-TS	TMS 4464-15 FML	Tix	18-PLCC	NMOS	0...+70	<330	<25	<150	<4	TTL-TS	μPD 41464 L-10	Nec	18-PLCC	NMOS	0...+70	<440	28	<100	<4	TTL-TS	μPD 41464 L-12	Nec	18-PLCC	NMOS	0...+70	<412	28	<120	<4	TTL-TS	μPD 41464 L-15	Nec	18-PLCC	NMOS	0...+70	<385	28	<150	<4	TTL-TS
M5M 4464 AJ-10	Mit	18-PLCC	NMOS	0...+70	<360	<25	<100	<4	TTL-TS																																																																																																																																																																																																																																			
M5M 4464 AJ-12	Mit	18-PLCC	NMOS	0...+70	<330	<25	<120	<4	TTL-TS																																																																																																																																																																																																																																			
M5M 4464 AJ-15	Mit	18-PLCC	NMOS	0...+70	<305	<25	<150	<4	TTL-TS																																																																																																																																																																																																																																			
M5M 4464 AJ-8	Mit	18-PLCC	NMOS	0...+70	<385	<25	<80	<4	TTL-TS																																																																																																																																																																																																																																			
MN 41464 AJ-08	Mat	18-PLCC	NMOS	0...+70	<440	<16,5	<80	<4	TTL-TS																																																																																																																																																																																																																																			
MN 41464 AJ-10	Mat	18-PLCC	NMOS	0...+70	<385	<16,5	<100	<4	TTL-TS																																																																																																																																																																																																																																			
MN 41464 AJ-12	Mat	18-PLCC	NMOS	0...+70	<358	<16,5	<120	<4	TTL-TS																																																																																																																																																																																																																																			
SMJ 4464-12 FVL	Tix	18-LCC	NMOS	0...+70	<440	<44	<120	<4	TTL-TS																																																																																																																																																																																																																																			
SMJ 4464-12 FVS	Tix	18-LCC	NMOS	-55...+110	<440	<44	<120	<4	TTL-TS																																																																																																																																																																																																																																			
SMJ 4464-15 FVL	Tix	18-LCC	NMOS	0...+70	<385	<44	<150	<4	TTL-TS																																																																																																																																																																																																																																			
SMJ 4464-15 FVS	Tix	18-LCC	NMOS	-55...+110	<385	<44	<150	<4	TTL-TS																																																																																																																																																																																																																																			
SMJ 4464-20 FVL	Tix	18-LCC	NMOS	0...+70	<330	<44	<200	<4	TTL-TS																																																																																																																																																																																																																																			
SMJ 4464-20 FVS	Tix	18-LCC	NMOS	-55...+110	<330	<44	<200	<4	TTL-TS																																																																																																																																																																																																																																			
TMM 41464 AT-10	Tos	18-PLCC	NMOS	0...+70	<440	<28	<100	<4	TTL-TS																																																																																																																																																																																																																																			
TMM 41464 AT-12	Tos	18-PLCC	NMOS	0...+70	<396	<28	<120	<4	TTL-TS																																																																																																																																																																																																																																			
TMM 41464 AT-15	Tos	18-PLCC	NMOS	0...+70	<358	<28	<150	<4	TTL-TS																																																																																																																																																																																																																																			
TMS 4464-10 FML	Tix	18-PLCC	NMOS	0...+70	<330	<25	<100	<4	TTL-TS																																																																																																																																																																																																																																			
TMS 4464-12 FML	Tix	18-PLCC	NMOS	0...+70	<330	<25	<120	<4	TTL-TS																																																																																																																																																																																																																																			
TMS 4464-15 FML	Tix	18-PLCC	NMOS	0...+70	<330	<25	<150	<4	TTL-TS																																																																																																																																																																																																																																			
μPD 41464 L-10	Nec	18-PLCC	NMOS	0...+70	<440	28	<100	<4	TTL-TS																																																																																																																																																																																																																																			
μPD 41464 L-12	Nec	18-PLCC	NMOS	0...+70	<412	28	<120	<4	TTL-TS																																																																																																																																																																																																																																			
μPD 41464 L-15	Nec	18-PLCC	NMOS	0...+70	<385	28	<150	<4	TTL-TS																																																																																																																																																																																																																																			
4464	Herst. Manuf. Fabr. Prod. Fabr.	Gehäuse Case Boîtier Carcassa Cápsula	Techn. Techn. Techn. Techn. Techn.	T _{UC}	P _{typ} mW	P _{standby} mW	t _{aa} ns	t _{ref} ms	Ausgang Output Sortie Uscita Salida																																																																																																																																																																																																																																			
Typ · Type · Tipo					\$mW/bit																																																																																																																																																																																																																																							
HM 50464 CP-12	Hit	18-PLCC	NMOS	0...+70	<456,5	<55	<120	<4	TTL-TS																																																																																																																																																																																																																																			
HM 50464 CP-15	Hit	18-PLCC	NMOS	0...+70	<385	<55	<150	<4	TTL-TS																																																																																																																																																																																																																																			
HM 50464 CP-20	Hit	18-PLCC	NMOS	0...+70	<302,5	<55	<200	<4	TTL-TS																																																																																																																																																																																																																																			
HM 50465 CP-12	Hit	18-PLCC	NMOS	0...+70	<456,5	<55	<120	<4	TTL-TS																																																																																																																																																																																																																																			
HM 50465 CP-15	Hit	18-PLCC	NMOS	0...+70	<385	<55	<150	<4	TTL-TS																																																																																																																																																																																																																																			
HM 50465 CP-20	Hit	18-PLCC	NMOS	0...+70	<302,5	<55	<200	<4	TTL-TS																																																																																																																																																																																																																																			
KM 41464 AJ-12	Sam	18-PLCC	NMOS	0...+70	<412,5	<24,75	<120	<4	TTL-TS																																																																																																																																																																																																																																			
KM 41464 AJ-15	Sam	18-PLCC	NMOS	0...+70	<357,5	<24,75	<150	<4	TTL-TS																																																																																																																																																																																																																																			

4464	65536x4-Bit dynamisches RAM								4464	Herst. Manuf. Fabr. Prod. Fabr.	Gehäuse Case Boittier Carcassa Cápsula	Techn. Techn. Techn. Techn.	T _U C	P _{typ} mW	P standby mW	t _{aa} ns	t _{ref} ms	Ausgang Output Sortie Uscita Salida
	65536x4-Bit dynamic RAM · 65536x4-Bit dynamique RAM																	
	65536x4-Bit RAM dinámico · 65536x4-Bit dinámica RAM																	
4464	Herst. Manuf. Fabr. Prod. Fabr.	Gehäuse Case Boittier Carcassa Cápsula	Techn. Techn. Techn. Techn.	T _U C	P _{typ} mW	P standby mW	t _{aa} ns	t _{ref} ms	Ausgang Output Sortie Uscita Salida									
Typ · Type · Tipo					\$mW/bit													
M5M 4464 AP-10	Mit	18-DIP	NMOS	0...+70	<360	<25	<100	<4	TTL-TS									
M5M 4464 AP-12	Mit	18-DIP	NMOS	0...+70	<330	<25	<120	<4	TTL-TS									
M5M 4464 AP-15	Mit	18-DIP	NMOS	0...+70	<305	<25	<150	<4	TTL-TS									
M5M 4464 AP-8	Mit	18-DIP	NMOS	0...+70	<385	<25	<80	<4	TTL-TS									
MCM 41464 AP-10	Mot	18-DIP	NMOS	0...+70	<440	<28	<100	<4	TTL-TS									
MCM 41464 AP-12	Mot	18-DIP	NMOS	0...+70	<396	<28	<120	<4	TTL-TS									
MCM 41464 AP-15	Mot	18-DIP	NMOS	0...+70	<358	<28	<150	<4	TTL-TS									
MN 41464 A-08	Mat	18-DIP	NMOS	0...+70	<440	<16,5	<80	<4	TTL-TS									
MN 41464 A-10	Mat	18-DIP	NMOS	0...+70	<385	<16,5	<100	<4	TTL-TS									
MN 41464 A-12	Mat	18-DIP	NMOS	0...+70	<358	<16,5	<120	<4	TTL-TS									
SMJ 4464-12 JDL	Tix	18-TDIC	NMOS	0...+70	<440	<44	<120	<4	TTL-TS									
SMJ 4464-12 JDS	Tix	18-TDIC	NMOS	-55...+110	<440	<44	<120	<4	TTL-TS									
SMJ 4464-15 JDL	Tix	18-TDIC	NMOS	0...+70	<385	<44	<150	<4	TTL-TS									
SMJ 4464-15 JDS	Tix	18-TDIC	NMOS	-55...+110	<385	<44	<150	<4	TTL-TS									
SMJ 4464-20 JDL	Tix	18-TDIC	NMOS	0...+70	<330	<44	<200	<4	TTL-TS									
SMJ 4464-20 JDS	Tix	18-TDIC	NMOS	-55...+110	<330	<44	<200	<4	TTL-TS									
TMM 41464 AP-10	Tos	18-DIP	NMOS	0...+70	<440	<28	<100	<4	TTL-TS									
TMM 41464 AP-12	Tos	18-DIP	NMOS	0...+70	<396	<28	<120	<4	TTL-TS									
TMM 41464 AP-15	Tos	18-DIP	NMOS	0...+70	<358	<28	<150	<4	TTL-TS									
TMS 4464-10 NL	Tix	18-DIP	NMOS	0...+70	<330	<25	<100	<4	TTL-TS									
TMS 4464-12 NL	Tix	18-DIP	NMOS	0...+70	<440	<27,5	<120	<4	TTL-TS									
TMS 4464-15 NL	Tix	18-DIP	NMOS	0...+70	<385	<27,5	<150	<4	TTL-TS									
TMS 4464-20 NL	Tix	18-DIP	NMOS	0...+70	<330	<27,5	<200	<4	TTL-TS									
μPD 41464 C-10	Nec	18-DIP	NMOS	0...+70	<385	28	<100	<4	TTL-TS									
μPD 41464 C-12	Nec	18-DIP	NMOS	0...+70	<412	28	<120	<4	TTL-TS									
μPD 41464 C-15	Nec	18-DIP	NMOS	0...+70	<440	28	<150	<4	TTL-TS									
HM 50464 P-12	Hit	18-DIP	NMOS	0...+70	<456,5	<55	<120	<4	TTL-TS									
HM 50464 P-15	Hit	18-DIP	NMOS	0...+70	<385	<55	<150	<4	TTL-TS									
HM 50464 P-20	Hit	18-DIP	NMOS	0...+70	<302,5	<55	<200	<4	TTL-TS									
HM 50465 P-12	Hit	18-DIP	NMOS	0...+70	<456,5	<55	<120	<4	TTL-TS									
HM 50465 P-15	Hit	18-DIP	NMOS	0...+70	<385	<55	<150	<4	TTL-TS									
HM 50465 P-20	Hit	18-DIP	NMOS	0...+70	<302,5	<55	<200	<4	TTL-TS									
KM 41464 AP-12	Sam	18-DIP	NMOS	0...+70	<412,5	<24,75	<120	<4	TTL-TS									
KM 41464 AP-15	Sam	18-DIP	NMOS	0...+70	<357,5	<24,75	<150	<4	TTL-TS									

4464

65536x4-Bit dynamisches RAM (page mode)

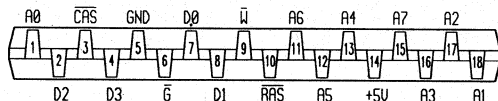
65536x4-Bit dynamic RAM (page mode) · 65536x4-Bit dynamique RAM (page mode)
65536x4-Bit RAM dinamico (page mode) · 65536x4-Bit dinámica RAM (page mode)

4464

65536x4-Bit dynamisches RAM

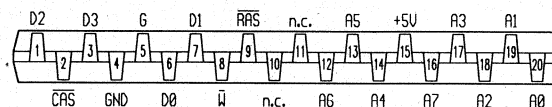
65536x4-Bit dynamic RAM · 65536x4-Bit dynamique RAM
65536x4-Bit RAM dinamico · 65536x4-Bit dinámica RAM

4464

Herst.
Manuf.
Fabr.
Prod.
Fabr.Gehäuse
Case
Boîtier
Carcassa
CápsulaTechn.
Techn.
Techn.
Techn.T_{UC}P_{typ}
mWP
standby
mWt_{aa}
nst_{ref}
msAusgang
Output
Sortie
Uscita
Salida

Typ · Type · Tipo

MN 41464 AL-08
MN 41464 AL-10
MN 41464 AL-12Mat
Mat
Mat18-ZIP
18-ZIP
18-ZIPNMOS
NMOS
NMOS0...+70
0...+70
0...+70<440
<385
<358<16,5
<16,5
<16,5<80
<100
<120<4
<4
<4TTL-TS
TTL-TS
TTL-TS

4464

Herst.
Manuf.
Fabr.
Prod.
Fabr.Gehäuse
Case
Boîtier
Carcassa
CápsulaTechn.
Techn.
Techn.
Techn.T_{UC}P_{typ}
mWP
standby
mWt_{aa}
nst_{ref}
msAusgang
Output
Sortie
Uscita
Salida

Typ · Type · Tipo

KM 41464 AZ-12
KM 41464 AZ-15
M5M 4464 AL-10
M5M 4464 AL-12
M5M 4464 AL-15
M5M 4464 AL-8
MN 41464 AZ-08
MN 41464 AZ-10Sam
Sam
Mit
Mit
Mit
Mit
Mat
Mat20-ZIP
20-ZIP
20-ZIP
20-ZIP
20-ZIP
20-ZIP
20-ZIP
20-ZIPNMOS
NMOS
NMOS
NMOS
NMOS
NMOS
NMOS
NMOS0...+70
0...+70
0...+70
0...+70
0...+70
0...+70
0...+70
0...+70<412,5
<357,5
<360
<330
<305
<385
<440
<385<24,75
<24,75
<25
<25
<25
<25
<16,5
<16,5<120
<150
<100
<120
<150
<80
<80
<100<4
<4
<4
<4
<4
<4
<4
<4TTL-TS
TTL-TS
TTL-TS
TTL-TS
TTL-TS
TTL-TS
TTL-TS
TTL-TS

4464		Herst. Manuf. Fabr. Prod. Fabr.	Gehäuse Case Boîtier Carcassa Cápsula	Techn. Techn. Techn. Techn.	T _J C	P _{typ} mW	P standby mW	t _{aa} ns	t _{ref} ms	Ausgang Output Sortie Uscita Salida	4464	65536x4-Bit dynamisches RAM			
Typ · Type · Tipo						\$mW/bit						65536x4-Bit dynamic RAM · 65536x4-Bit dynamique RAM 65536x4-Bit RAM dinamico · 65536x4-Bit dinámica RAM			
MN 41464 AZ-12		Mat	20-ZIP	NMOS	0...+70	<358	<16,5	<120	<4	TTL-TS					
TMM 41464 AZ-10		Tos	20-ZIP	NMOS	0...+70	<440	<28	<100	<4	TTL-TS					
TMM 41464 AZ-12		Tos	20-ZIP	NMOS	0...+70	<398	<28	<120	<4	TTL-TS					
TMM 41464 AZ-15		Tos	20-ZIP	NMOS	0...+70	<358	<28	<150	<4	TTL-TS					
μPD 41464 V-10		Nec	20-ZIP	NMOS	0...+70	<440	28	<100	<4	TTL-TS					
μPD 41464 V-12		Nec	20-ZIP	NMOS	0...+70	<412	28	<120	<4	TTL-TS					
μPD 41464 V-15		Nec	20-ZIP	NMOS	0...+70	<385	28	<150	<4	TTL-TS					
4464		Herst. Manuf. Fabr. Prod. Fabr.	Gehäuse Case Boîtier Carcassa Cápsula	Techn. Techn. Techn. Techn.	T _J C	P _{typ} mW	P standby mW	t _{aa} ns	t _{ref} ms	Ausgang Output Sortie Uscita Salida					
Typ · Type · Tipo						\$mW/bit									
TMS 4464-12 FML		Tix	22-PLCC	NMOS	0...+70	<440	<27,5	<120	<4	TTL-TS					
TMS 4464-15 FML		Tix	22-PLCC	NMOS	0...+70	<385	<27,5	<150	<4	TTL-TS					
TMS 4464-20 FML		Tix	22-PLCC	NMOS	0...+70	<330	<27,5	<200	<4	TTL-TS					

4464

65536x4-Bit dynamisches RAM (page mode)

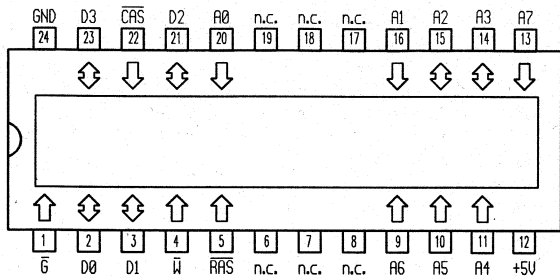
65536x4-Bit dynamic RAM (page mode) · 65536x4-Bit dynamique RAM (page mode)
65536x4-Bit RAM dinamico (page mode) · 65536x4-Bit dinámica RAM (page mode)

4464

65536x16-Bit dynamisches RAM-Modul

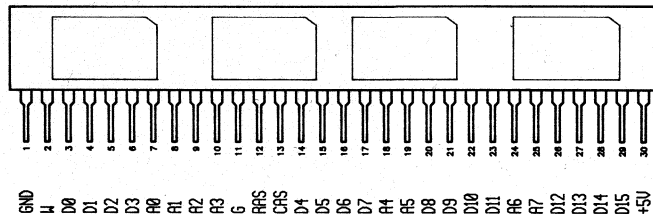
65536x16-Bit dynamic RAM-Modul · 65536x16-Bit dynamique RAM-Modul
65536x16-Bit modulo RAM dinamico · 65536x16-Bit dinámica RAM módulo

4464 Typ · Type · Tipo	Herst. Manuf. Fabr. Prod. Fabr.	Gehäuse Case Boîtier Carcassa Cápsula	Techn. Techn. Techn. Techn. Techn.	T _J C	P _{typ} mW	P standby mW	t _{aa} ns	t _{ref} ms	Ausgang Output Sortie Uscita Salida	4464 Typ · Type · Tipo	Herst. Manuf. Fabr. Prod. Fabr.	Gehäuse Case Boîtier Carcassa Cápsula	Techn. Techn. Techn. Techn. Techn.	T _J C	P _{typ} mW	P standby mW	t _{aa} ns	t _{ref} ms	Ausgang Output Sortie Uscita Salida
					\$mW/bit										\$mW/bit				
MN 41464 AS-08	Mat	24-FLAT	NMOS	0...+70	<440	<16,5	<80	<4	TTL-TS	TM 4464 EJ 16-12 L	Tix	30-SIP	CMOS	0...+70	1300	50	<120	<4	TTL-TS
MN 41464 AS-10	Mat	24-FLAT	NMOS	0...+70	<385	<16,5	<100	<4	TTL-TS	TM 4464 EJ 16-15 L	Tix	30-SIP	CMOS	0...+70	1100	50	<150	<4	TTL-TS
MN 41464 AS-12	Mat	24-FLAT	NMOS	0...+70	<358	<16,5	<120	<4	TTL-TS	TM 4464 EJ 16-20 L	Tix	30-SIP	CMOS	0...+70	900	50	<200	<4	TTL-TS
										TM 4464 ET 16-12 L	Tix	30-SIP	CMOS	0...+70	1300	50	<120	<4	TTL-TS
										TM 4464 ET 16-15 L	Tix	30-SIP	CMOS	0...+70	1100	50	<150	<4	TTL-TS
										TM 4464 ET 16-20 L	Tix	30-SIP	CMOS	0...+70	900	50	<200	<4	TTL-TS

4480

16384x4-Bit stat. RAM + 4-Bit Komparator

16384x4-Bit stat. RAM + 4-BIT Comparator · 16384x4-Bit stat. RAM + 4-BIT Komparator
16384x4-Bit stat. RAM + 4-BIT Comparator · 16384x4-Bit est. RAM + 4-BIT Komparator

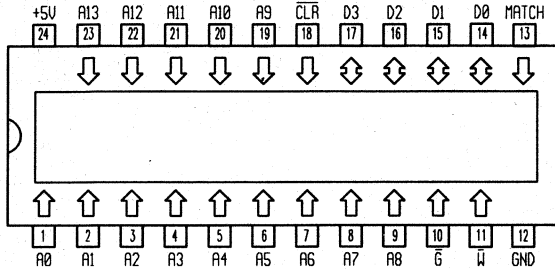

W	G	CLR	Match	Mode
H	H	H	valid	compare
L	X	H	invalid	write
H	L	H	invalid	read
X	X	L	invalid	flash clear

4501

512x9-Bit FIFO

512x9-Bit FIFO · 512x9-Bit FIFO
512x9-Bit FIFO · 512x9-Bit FIFO

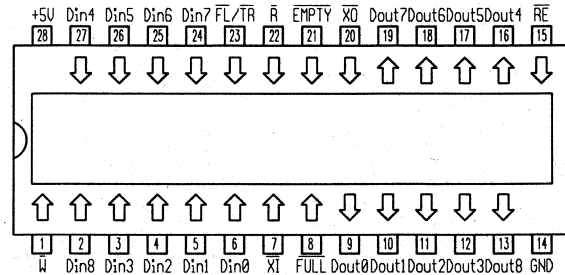

4480	Herst. Manuf. Fabr. Prod. Fabr.	Gehäuse Case Boîtier Carcassa Cápsula	Techn. Techn. Techn. Techn.	T _U C	P _{typ} mW	P standby mW	t _{aa} ns	t _{ref} ms	Ausgang Output Sortie Uscita Salida	4501	Herst. Manuf. Fabr. Prod. Fabr.	Gehäuse Case Boîtier Carcassa Cápsula	Techn. Techn. Techn. Techn.	T _U C	P _{typ} mW	P standby mW	t _{aa} ns	t _{ref} ms	Ausgang Output Sortie Uscita Salida
MK 44S80 N-15	Sgs	24-DIP	CMOS	0...+70			<15		TTL-TS	MK 4501 N-10	Tho	28-DIP	CMOS	0...+70	<440	<44	<100		TTL-TS
MK 44S80 N-17	Sgs	24-DIP	CMOS	0...+70			<17		TTL-TS	MK 4501 N-12	Tho	28-DIP	CMOS	0...+70	<440	<44	<120		TTL-TS
MK 44S80 N-20	Sgs	24-DIP	CMOS	0...+70			<20		TTL-TS	MK 4501 N-15	Tho	28-DIP	CMOS	0...+70	<440	<44	<150		TTL-TS
MK 44S80 X-15	Sgs	24-FLAT	CMOS	0...+70			<15		TTL-TS	MK 4501 N-20	Tho	28-DIP	CMOS	0...+70	<440	<44	<200		TTL-TS
MK 44S80 X-17	Sgs	24-FLAT	CMOS	0...+70			<17		TTL-TS	MK 4501 N-65	Tho	28-DIP	CMOS	0...+70	<440	<44	<65		TTL-TS
MK 44S80 X-20	Sgs	24-FLAT	CMOS	0...+70			<20		TTL-TS	MK 4501 N-80	Tho	28-DIP	CMOS	0...+70	<440	<44	<80		TTL-TS
										MKB 4501 P-80	Tho	28-DIP	CMOS	-55...+125	<440	<44	<100		TTL-TS
										MKB 4501 P-81	Tho	28-DIP	CMOS	-55...+125	<440	<44	<120		TTL-TS

4501		Herst. Manuf. Fabr. Prod. Fabr.	Gehäuse Case Bottier Carcassa Cápsula	Techn. Techn. Techn. Techn.	T _U C	P _{typ} mW	P _{standby} mW	t _{aa} ns	t _{ref} ms	Ausgang Output Sortie Uscita Salida	4501		512x9-Bit FIFO	
Typ · Type · Tipo											\$mW/bit		512x9-Bit FIFO · 512x9-Bit FIFO	
MKB 4501 P-82	Tho	28-DIP	CMOS	-55...+125	<440	<44	<150			TTL-TS				
MKB 4501 P-83	Tho	28-DIP	CMOS	-55...+125	<440	<44	<200			TTL-TS				
MKB 4501 P-88	Tho	28-DIP	CMOS	-55...+125	<495	<44	<80			TTL-TS				
4501		Herst. Manuf. Fabr. Prod. Fabr.	Gehäuse Case Bottier Carcassa Cápsula	Techn. Techn. Techn. Techn.	T _U C	P _{typ} mW	P _{standby} mW	t _{aa} ns	t _{ref} ms	Ausgang Output Sortie Uscita Salida	4501		512x9-Bit FIFO	
Typ · Type · Tipo											\$mW/bit		512x9-Bit FIFO · 512x9-Bit FIFO	
MK 45H01 N-12	Sgs	28-DIP	CMOS	0...+70	<660	<66	<120			TTL-TS				
MK 45H01 N-25	Sgs	28-DIP	CMOS	0...+70	<660	<66	<25			TTL-TS				
MK 45H01 N-35	Sgs	28-DIP	CMOS	0...+70	<660	<66	<35			TTL-TS				
MK 45H01 N-50	Sgs	28-DIP	CMOS	0...+70	<660	<66	<50			TTL-TS				
MK 45H01 N-65	Sgs	28-DIP	CMOS	0...+70	<660	<66	<65			TTL-TS				

4501

512x9-Bit FIFO
512x9-Bit FIFO · 512x9-Bit FIFO
512x9-Bit FIFO · 512x9-Bit FIFO

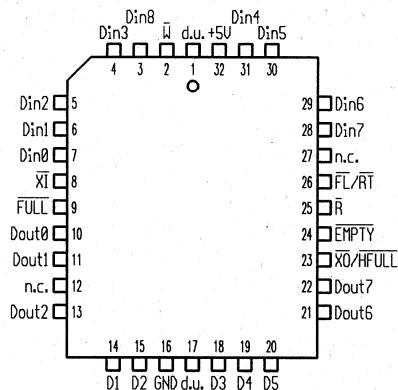

4501

512x9-Bit FIFO
512x9-Bit FIFO · 512x9-Bit FIFO
512x9-Bit FIFO · 512x9-Bit FIFO

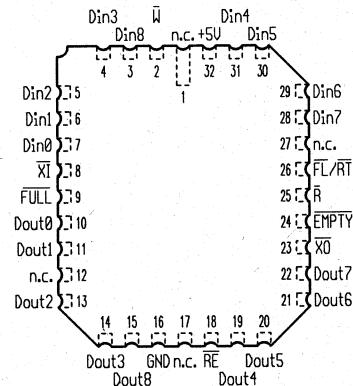

4501	Herst. Manuf. Fabr. Prod.	Gehäuse Case Boîtier Carcassa Cápsula	Techn. Techn. Techn. Techn.	T _{JC}	P _{typ} mW	P standby mW	t _{sa} ns	t _{ref} ms	Ausgang Output Sortie Uscita Salida	4501	Herst. Manuf. Fabr. Prod.	Gehäuse Case Boîtier Carcassa Cápsula	Techn. Techn. Techn. Techn.	T _{JC}	P _{typ} mW	P standby mW	t _{sa} ns	t _{ref} ms	Ausgang Output Sortie Uscita Salida
MK 45H01 K-12	Sgs	32-PLCC	CMOS	0...+70	<660	<66	<120		TTL-TS	MK 4501 K-10	Sgs	32-PLCC	CMOS	0...+70	<440	<44	<100		TTL-TS
MK 45H01 K-25	Sgs	32-PLCC	CMOS	0...+70	<660	<66	<25		TTL-TS	MK 4501 K-12	Sgs	32-PLCC	CMOS	0...+70	<440	<44	<120		TTL-TS
MK 45H01 K-35	Sgs	32-PLCC	CMOS	0...+70	<660	<66	<35		TTL-TS	MK 4501 K-15	Sgs	32-PLCC	CMOS	0...+70	<440	<44	<150		TTL-TS
MK 45H01 K-50	Sgs	32-PLCC	CMOS	0...+70	<660	<66	<50		TTL-TS	MK 4501 K-20	Sgs	32-PLCC	CMOS	0...+70	<440	<44	<200		TTL-TS
MK 45H01 K-65	Sgs	32-PLCC	CMOS	0...+70	<660	<66	<65		TTL-TS	MK 4501 K-65	Sgs	32-PLCC	CMOS	0...+70	<440	<44	<65		TTL-TS
										MK 4501 K-80	Sgs	32-PLCC	CMOS	0...+70	<440	<44	<80		TTL-TS
										MKB 4501 E-80	Tho	32-LCC	CMOS	-55...+125	<440	<44	<100		TTL-TS
										MKB 4501 E-81	Tho	32-LCC	CMOS	-55...+125	<440	<44	<120		TTL-TS

4501		Herst. Manuf. Fabr. Prod. Fabr.	Gehäuse Case Boîtier Carcassa Cápsula	Techn. Techn. Techn. Techn.	T _U C	P _{typ}	P	t _{aa}	t _{ref}	Ausgang Output Sortie Uscita Salida	4502	1024x9-Bit FIFO									
Typ · Type · Tipo						mW	standby mW					ns	1024x9-Bit FIFO · 1024x9-Bit FIFO 1024x9-Bit FIFO · 1024x9-Bit FIFO								
		\$mW/bit																			
MKB 4501 E-82		Tho	32-LCC	CMOS	-55...+125	<440	<44	<150		TTL-TS											
MKB 4501 E-83		Tho	32-LCC	CMOS	-55...+125	<440	<44	<200		TTL-TS											
MKB 4501 E-88		Tho	32-LCC	CMOS	-55...+125	<495	<44	<80		TTL-TS											
4502		Herst. Manuf. Fabr. Prod. Fabr.	Gehäuse Case Boîtier Carcassa Cápsula	Techn. Techn. Techn. Techn.	T _U C	P _{typ}	P	t _{aa}	t _{ref}	Ausgang Output Sortie Uscita Salida											
Typ · Type · Tipo						mW	standby mW				ns										
		\$mW/bit																			
MK 45H02 N-12		Sgs	28-DIP	CMOS	0...+70	<660	<66	<120		TTL-TS											
MK 45H02 N-25		Sgs	28-DIP	CMOS	0...+70	<660	<66	<25		TTL-TS											
MK 45H02 N-35		Sgs	28-DIP	CMOS	0...+70	<660	<66	<35		TTL-TS											
MK 45H02 N-50		Sgs	28-DIP	CMOS	0...+70	<660	<66	<50		TTL-TS											
MK 45H02 N-65		Sgs	28-DIP	CMOS	0...+70	<660	<66	<65		TTL-TS											

4502

1024x9-Bit FIFO
 1024x9-Bit FIFO · 1024x9-Bit FIFO
 1024x9-Bit FIFO · 1024x9-Bit FIFO

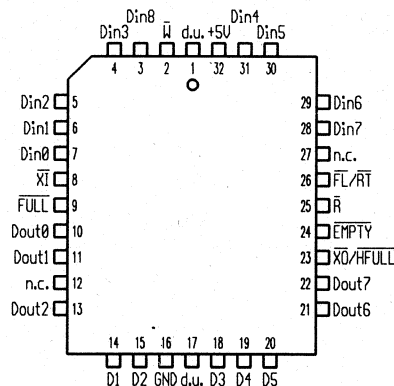

4503

2048x9-Bit FIFO
 2048x9-Bit FIFO · 2048x9-Bit FIFO
 2048x9-Bit FIFO · 2048x9-Bit FIFO

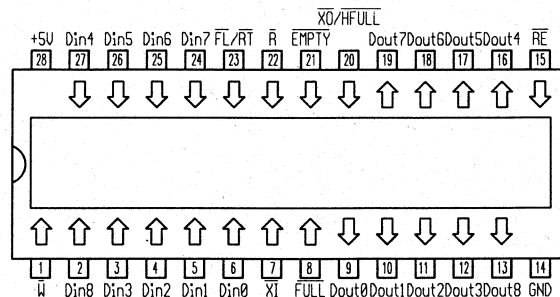

4502		Herst. Manuf. Fabr. Prod. Fabr.	Gehäuse Case Boîtier Carcassa Cápsula	Techn. Techn. Techn. Techn.	T _U C	P _{typ} mW	P standby mW	t _{aa} ns	t _{ref} ms	Ausgang Output Sortie Uscita Salida	4503		Herst. Manuf. Fabr. Prod. Fabr.	Gehäuse Case Boîtier Carcassa Cápsula	Techn. Techn. Techn. Techn.	T _U C	P _{typ} mW	P standby mW	t _{aa} ns	t _{ref} ms	Ausgang Output Sortie Uscita Salida
Typ · Type · Tipo	\$mW/bit										Typ · Type · Tipo	\$mW/bit									
MK 45H02 K-12	Sgs	32-PLCC	CMOS	0...+70	<660	<66	<120			TTL-TS	MK 45H03 N-12	Sgs	28-DIP	CMOS	0...+70	<660	<66	<120			TTL-TS
MK 45H02 K-25	Sgs	32-PLCC	CMOS	0...+70	<660	<66	<25			TTL-TS	MK 45H03 N-25	Sgs	28-DIP	CMOS	0...+70	<660	<66	<25			TTL-TS
MK 45H02 K-35	Sgs	32-PLCC	CMOS	0...+70	<660	<66	<35			TTL-TS	MK 45H03 N-35	Sgs	28-DIP	CMOS	0...+70	<660	<66	<35			TTL-TS
MK 45H02 K-50	Sgs	32-PLCC	CMOS	0...+70	<660	<66	<50			TTL-TS	MK 45H03 N-50	Sgs	28-DIP	CMOS	0...+70	<660	<66	<50			TTL-TS
MK 45H02 K-65	Sgs	32-PLCC	CMOS	0...+70	<660	<66	<65			TTL-TS	MK 45H03 N-65	Sgs	28-DIP	CMOS	0...+70	<660	<66	<65			TTL-TS
											MK 4503 N-10	Sgs	28-DIP	CMOS	0...+70	<660	<66	<100			TTL-TS
											MK 4503 N-12	Sgs	28-DIP	CMOS	0...+70	<660	<66	<120			TTL-TS
											MK 4503 N-15	Sgs	28-DIP	CMOS	0...+70	<660	<66	<150			TTL-TS

4503	Herst. Manuf. Fabr. Prod. Fabr.	Gehäuse Case Boîtier Carcassa Cápsula	Techn. Techn. Techn. Techn.	T _J C	P _{typ} mW	P _{standby} mW	t _{aa} ns	t _{ref} ms	Ausgang Output Sortie Uscita Salida	4503	2048x9-Bit FIFO									
											2048x9-Bit FIFO · 2048x9-Bit FIFO 2048x9-Bit FIFO · 2048x9-Bit FIFO									
Typ · Type · Tipo					\$mW/bit															
MK 4503 N-20	Sgs	28-DIP	CMOS	0...+70	<660	<66	<200		TTL-TS											
MK 4503 N-50	Sgs	28-DIP	CMOS	0...+70	<660	<66	<50		TTL-TS											
MK 4503 N-65	Sgs	28-DIP	CMOS	0...+70	<660	<66	<65		TTL-TS											
MK 4503 N-80	Sgs	28-DIP	CMOS	0...+70	<660	<66	<80		TTL-TS											
MK 45H13 N-12	Sgs	28-TDIP	CMOS	0...+70	<660	<66	<120		TTL-TS											
MK 45H13 N-25	Sgs	28-TDIP	CMOS	0...+70	<660	<66	<25		TTL-TS											
MK 45H13 N-35	Sgs	28-TDIP	CMOS	0...+70	<660	<66	<35		TTL-TS											
MK 45H13 N-50	Sgs	28-TDIP	CMOS	0...+70	<660	<66	<50		TTL-TS											
MK 45H13 N-65	Sgs	28-TDIP	CMOS	0...+70	<660	<66	<65		TTL-TS											

4503	Herst. Manuf. Fabr. Prod. Fabr.	Gehäuse Case Boîtier Carcassa Cápsula	Techn. Techn. Techn. Techn.	T _J C	P _{typ} mW	P _{standby} mW	t _{aa} ns	t _{ref} ms	Ausgang Output Sortie Uscita Salida
Typ · Type · Tipo					\$mW/bit				
MK 45H03 K-12	Sgs	32-PLCC	CMOS	0...+70	<660	<66	<120		TTL-TS
MK 45H03 K-25	Sgs	32-PLCC	CMOS	0...+70	<660	<66	<25		TTL-TS
MK 45H03 K-35	Sgs	32-PLCC	CMOS	0...+70	<660	<66	<35		TTL-TS
MK 45H03 K-50	Sgs	32-PLCC	CMOS	0...+70	<660	<66	<50		TTL-TS
MK 45H03 K-65	Sgs	32-PLCC	CMOS	0...+70	<660	<66	<50		TTL-TS
MK 4503 K-10	Sgs	32-PLCC	CMOS	0...+70	<660	<66	<100		TTL-TS
MK 4503 K-12	Sgs	32-PLCC	CMOS	0...+70	<660	<66	<120		TTL-TS
MK 4503 K-15	Sgs	32-PLCC	CMOS	0...+70	<660	<66	<150		TTL-TS

4503		Herst. Manuf. Fabr. Prod. Fabr.	Gehäuse Case Boîtier Carcassa Cápsula	Techn. Techn. Techn. Techn.	T _U C	P _{typ}	P	t _{aa}	t _{ref}	Ausgang Output Sortie Uscita Salida	4504	4096x9-Bit FIFO									
Typ · Type · Tipo						\$mW/bit	standby					ns	ms	4096x9-Bit FIFO · 4096x9-Bit FIFO 4096x9-Bit FIFO · 4096x9-Bit FIFO							
MK 4503 K-20		Sgs	32-PLCC	CMOS	0...+70	<660	<66	<200		TTL-TS											
MK 4503 K-50		Sgs	32-PLCC	CMOS	0...+70	<660	<66	<50		TTL-TS											
MK 4503 K-65		Sgs	32-PLCC	CMOS	0...+70	<660	<66	<65		TTL-TS											
MK 4503 K-80		Sgs	32-PLCC	CMOS	0...+70	<660	<66	<80		TTL-TS											
4504		Herst. Manuf. Fabr. Prod. Fabr.	Gehäuse Case Boîtier Carcassa Cápsula	Techn. Techn. Techn. Techn.	T _U C	P _{typ}	P	t _{aa}	t _{ref}	Ausgang Output Sortie Uscita Salida											
Typ · Type · Tipo						\$mW/bit	standby				ns	ms									
MK 45H04 N-12		Sgs	28-DIP	CMOS	0...+70	<660	<66	<120		TTL-TS											
MK 45H04 N-25		Sgs	28-DIP	CMOS	0...+70	<660	<66	<25		TTL-TS											
MK 45H04 N-35		Sgs	28-DIP	CMOS	0...+70	<660	<66	<35		TTL-TS											
MK 45H04 N-50		Sgs	28-DIP	CMOS	0...+70	<660	<66	<50		TTL-TS											
MK 45H04 N-65		Sgs	28-DIP	CMOS	0...+70	<660	<66	<65		TTL-TS											

4505	64x1-Bit statisches RAM 64x1-Bit static RAM · 64x1-Bit statique RAM 64x1-Bit RAM statico · 64x1-Bit estática RAM				4505		Herst. Manuf. Fabr. Prod. Fabr.	Gehäuse Case Boîtier Carçassa Cápsula	Techn. Techn. Techn. Techn.	T _U C	P _{typ} mW	P _{standby} mW	t _{aa} ns	t _{ref} ms	Ausgang Output Sortie Uscita Salida																																																																																																					
	Typ · Type · Tipo		P _{typ} mW		P _{standby} mW																																																																																																															
<table border="1" style="margin: 10px auto;"> <thead> <tr> <th>Strobe/CE1/CE2</th> <th>R/W</th> <th>D_{out}</th> <th>Mode</th> </tr> </thead> <tbody> <tr> <td>L</td> <td>L</td> <td>Hi-Z</td> <td>disable</td> </tr> <tr> <td>H</td> <td>L</td> <td>Hi-Z</td> <td>write</td> </tr> <tr> <td>L</td> <td>H</td> <td>Hi-Z</td> <td>disable</td> </tr> <tr> <td>H</td> <td>H</td> <td>data out</td> <td>read</td> </tr> </tbody> </table>																Strobe/CE1/CE2	R/W	D _{out}	Mode	L	L	Hi-Z	disable	H	L	Hi-Z	write	L	H	Hi-Z	disable	H	H	data out	read																																																																																	
Strobe/CE1/CE2	R/W	D _{out}	Mode																																																																																																																	
L	L	Hi-Z	disable																																																																																																																	
H	L	Hi-Z	write																																																																																																																	
L	H	Hi-Z	disable																																																																																																																	
H	H	data out	read																																																																																																																	
<table border="1"> <thead> <tr> <th rowspan="2">4505</th> <th rowspan="2">Herst. Manuf. Fabr. Prod. Fabr.</th> <th rowspan="2">Gehäuse Case Boîtier Carçassa Cápsula</th> <th rowspan="2">Techn. Techn. Techn. Techn.</th> <th rowspan="2">T_UC</th> <th colspan="2">P_{typ} mW</th> <th rowspan="2">P_{standby} mW</th> <th rowspan="2">t_{aa} ns</th> <th rowspan="2">t_{ref} ms</th> <th rowspan="2">Ausgang Output Sortie Uscita Salida</th> </tr> <tr> <th colspan="2">P_{typ} mW</th> </tr> </thead> <tbody> <tr> <td>MCM 14505 AL</td> <td>Mot</td> <td>14-DIC</td> <td>CMOS</td> <td>-55...+125</td> <td colspan="2"><0,3</td> <td><300</td> <td></td> <td></td> <td>TTL-TS</td> </tr> <tr> <td>MCM 14505 CL</td> <td>Mot</td> <td>14-DIC</td> <td>CMOS</td> <td>-40...+85</td> <td colspan="2"><0,25</td> <td><750</td> <td></td> <td></td> <td>TTL-TS</td> </tr> <tr> <td>MCM 14505 CL</td> <td>Mot</td> <td>14-DIC</td> <td>CMOS</td> <td>-40...+85</td> <td colspan="2"><1</td> <td><400</td> <td></td> <td></td> <td>TTL-TS</td> </tr> <tr> <td>MCM 14505 CL</td> <td>Mot</td> <td>14-DIC</td> <td>CMOS</td> <td>-40...+85</td> <td colspan="2"><3</td> <td><300</td> <td></td> <td></td> <td>TTL-TS</td> </tr> <tr> <td>MCM 14505 CP</td> <td>Mot</td> <td>14-DIP</td> <td>CMOS</td> <td>-40...+85</td> <td colspan="2"><0,25</td> <td><750</td> <td></td> <td></td> <td>TTL-TS</td> </tr> <tr> <td>MCM 14505 CP</td> <td>Mot</td> <td>14-DIP</td> <td>CMOS</td> <td>-40...+85</td> <td colspan="2"><1</td> <td><400</td> <td></td> <td></td> <td>TTL-TS</td> </tr> <tr> <td>MCM 14505 CP</td> <td>Mot</td> <td>14-DIP</td> <td>CMOS</td> <td>-40...+85</td> <td colspan="2"><3</td> <td><300</td> <td></td> <td></td> <td>TTL-TS</td> </tr> </tbody> </table>																4505	Herst. Manuf. Fabr. Prod. Fabr.	Gehäuse Case Boîtier Carçassa Cápsula	Techn. Techn. Techn. Techn.	T _U C	P _{typ} mW		P _{standby} mW	t _{aa} ns	t _{ref} ms	Ausgang Output Sortie Uscita Salida	P _{typ} mW		MCM 14505 AL	Mot	14-DIC	CMOS	-55...+125	<0,3		<300			TTL-TS	MCM 14505 CL	Mot	14-DIC	CMOS	-40...+85	<0,25		<750			TTL-TS	MCM 14505 CL	Mot	14-DIC	CMOS	-40...+85	<1		<400			TTL-TS	MCM 14505 CL	Mot	14-DIC	CMOS	-40...+85	<3		<300			TTL-TS	MCM 14505 CP	Mot	14-DIP	CMOS	-40...+85	<0,25		<750			TTL-TS	MCM 14505 CP	Mot	14-DIP	CMOS	-40...+85	<1		<400			TTL-TS	MCM 14505 CP	Mot	14-DIP	CMOS	-40...+85	<3		<300			TTL-TS											
4505	Herst. Manuf. Fabr. Prod. Fabr.	Gehäuse Case Boîtier Carçassa Cápsula	Techn. Techn. Techn. Techn.	T _U C	P _{typ} mW		P _{standby} mW	t _{aa} ns	t _{ref} ms	Ausgang Output Sortie Uscita Salida																																																																																																										
					P _{typ} mW																																																																																																															
MCM 14505 AL	Mot	14-DIC	CMOS	-55...+125	<0,3		<300			TTL-TS																																																																																																										
MCM 14505 CL	Mot	14-DIC	CMOS	-40...+85	<0,25		<750			TTL-TS																																																																																																										
MCM 14505 CL	Mot	14-DIC	CMOS	-40...+85	<1		<400			TTL-TS																																																																																																										
MCM 14505 CL	Mot	14-DIC	CMOS	-40...+85	<3		<300			TTL-TS																																																																																																										
MCM 14505 CP	Mot	14-DIP	CMOS	-40...+85	<0,25		<750			TTL-TS																																																																																																										
MCM 14505 CP	Mot	14-DIP	CMOS	-40...+85	<1		<400			TTL-TS																																																																																																										
MCM 14505 CP	Mot	14-DIP	CMOS	-40...+85	<3		<300			TTL-TS																																																																																																										
<table border="1"> <thead> <tr> <th rowspan="2">4505</th> <th rowspan="2">Herst. Manuf. Fabr. Prod. Fabr.</th> <th rowspan="2">Gehäuse Case Boîtier Carçassa Cápsula</th> <th rowspan="2">Techn. Techn. Techn. Techn.</th> <th rowspan="2">T_UC</th> <th colspan="2">P_{typ} mW</th> <th rowspan="2">P_{standby} mW</th> <th rowspan="2">t_{aa} ns</th> <th rowspan="2">t_{ref} ms</th> <th rowspan="2">Ausgang Output Sortie Uscita Salida</th> </tr> <tr> <th colspan="2">P_{typ} mW</th> </tr> </thead> <tbody> <tr> <td>HEF 4505 BD</td> <td>Val</td> <td>14-DIC</td> <td>CMOS</td> <td>-40...+85</td> <td colspan="2"><250μ</td> <td><660</td> <td></td> <td></td> <td>TTL-TS</td> </tr> <tr> <td>HEF 4505 BD</td> <td>Val</td> <td>14-DIC</td> <td>CMOS</td> <td>-40...+85</td> <td colspan="2"><1</td> <td><270</td> <td></td> <td></td> <td>TTL-TS</td> </tr> <tr> <td>HEF 4505 BD</td> <td>Val</td> <td>14-DIC</td> <td>CMOS</td> <td>-40...+85</td> <td colspan="2"><3</td> <td><200</td> <td></td> <td></td> <td>TTL-TS</td> </tr> <tr> <td>HEF 4505 BP</td> <td>Val</td> <td>14-DIP</td> <td>CMOS</td> <td>-40...+85</td> <td colspan="2"><250μ</td> <td><660</td> <td></td> <td></td> <td>TTL-TS</td> </tr> <tr> <td>HEF 4505 BP</td> <td>Val</td> <td>14-DIP</td> <td>CMOS</td> <td>-40...+85</td> <td colspan="2"><1</td> <td><270</td> <td></td> <td></td> <td>TTL-TS</td> </tr> <tr> <td>HEF 4505 BP</td> <td>Val</td> <td>14-DIP</td> <td>CMOS</td> <td>-40...+85</td> <td colspan="2"><3</td> <td><200</td> <td></td> <td></td> <td>TTL-TS</td> </tr> <tr> <td>MCM 14505 AL</td> <td>Mot</td> <td>14-DIC</td> <td>CMOS</td> <td>-55...+125</td> <td colspan="2"><25μ</td> <td><750</td> <td></td> <td></td> <td>TTL-TS</td> </tr> <tr> <td>MCM 14505 AL</td> <td>Mot</td> <td>14-DIC</td> <td>CMOS</td> <td>-55...+125</td> <td colspan="2"><0,1</td> <td><400</td> <td></td> <td></td> <td>TTL-TS</td> </tr> </tbody> </table>																4505	Herst. Manuf. Fabr. Prod. Fabr.	Gehäuse Case Boîtier Carçassa Cápsula	Techn. Techn. Techn. Techn.	T _U C	P _{typ} mW		P _{standby} mW	t _{aa} ns	t _{ref} ms	Ausgang Output Sortie Uscita Salida	P _{typ} mW		HEF 4505 BD	Val	14-DIC	CMOS	-40...+85	<250μ		<660			TTL-TS	HEF 4505 BD	Val	14-DIC	CMOS	-40...+85	<1		<270			TTL-TS	HEF 4505 BD	Val	14-DIC	CMOS	-40...+85	<3		<200			TTL-TS	HEF 4505 BP	Val	14-DIP	CMOS	-40...+85	<250μ		<660			TTL-TS	HEF 4505 BP	Val	14-DIP	CMOS	-40...+85	<1		<270			TTL-TS	HEF 4505 BP	Val	14-DIP	CMOS	-40...+85	<3		<200			TTL-TS	MCM 14505 AL	Mot	14-DIC	CMOS	-55...+125	<25μ		<750			TTL-TS	MCM 14505 AL	Mot	14-DIC	CMOS	-55...+125	<0,1		<400			TTL-TS
4505	Herst. Manuf. Fabr. Prod. Fabr.	Gehäuse Case Boîtier Carçassa Cápsula	Techn. Techn. Techn. Techn.	T _U C	P _{typ} mW		P _{standby} mW	t _{aa} ns	t _{ref} ms	Ausgang Output Sortie Uscita Salida																																																																																																										
					P _{typ} mW																																																																																																															
HEF 4505 BD	Val	14-DIC	CMOS	-40...+85	<250μ		<660			TTL-TS																																																																																																										
HEF 4505 BD	Val	14-DIC	CMOS	-40...+85	<1		<270			TTL-TS																																																																																																										
HEF 4505 BD	Val	14-DIC	CMOS	-40...+85	<3		<200			TTL-TS																																																																																																										
HEF 4505 BP	Val	14-DIP	CMOS	-40...+85	<250μ		<660			TTL-TS																																																																																																										
HEF 4505 BP	Val	14-DIP	CMOS	-40...+85	<1		<270			TTL-TS																																																																																																										
HEF 4505 BP	Val	14-DIP	CMOS	-40...+85	<3		<200			TTL-TS																																																																																																										
MCM 14505 AL	Mot	14-DIC	CMOS	-55...+125	<25μ		<750			TTL-TS																																																																																																										
MCM 14505 AL	Mot	14-DIC	CMOS	-55...+125	<0,1		<400			TTL-TS																																																																																																										

4505

1024x5-Bit FIFO
 1024x5-Bit FIFO · 1024x5-Bit FIFO
 1024x5-Bit FIFO · 1024x5-Bit FIFO

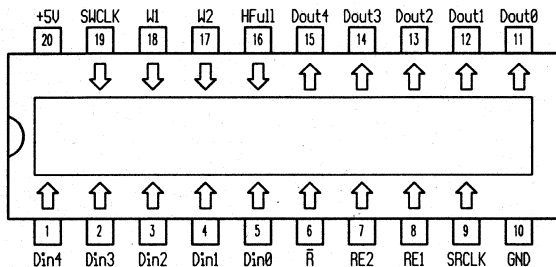

4505

1024x5-Bit FIFO
 1024x5-Bit FIFO · 1024x5-Bit FIFO
 1024x5-Bit FIFO · 1024x5-Bit FIFO

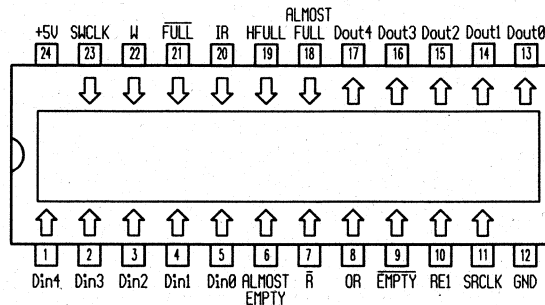

4505		Herst. Manuf. Fabr. Prod. Fabr.	Gehäuse Case Boîtier Carcassa Cápsula	Techn. Techn. Techn. Techn.	T _U C	P _{typ} mW	P _{standby} mW	t _{aa} ns	t _{ref} ms	Ausgang Output Sortie Uscita Salida	4505		Herst. Manuf. Fabr. Prod. Fabr.	Gehäuse Case Boîtier Carcassa Cápsula	Techn. Techn. Techn. Techn.	T _U C	P _{typ} mW	P _{standby} mW	t _{aa} ns	t _{ref} ms	Ausgang Output Sortie Uscita Salida
Typ · Type · Tipo	\$mW/bit										Typ · Type · Tipo	\$mW/bit									
MK 4505S N-25		Sgs	20-DIP	CMOS	0...+70	<770		<15		TTL-TS	MK 4505M N-25		Sgs	24-DIP	CMOS	0...+70	<770		<15		TTL-TS
MK 4505S N-33		Sgs	20-DIP	CMOS	0...+70	<770		<20		TTL-TS	MK 4505M N-33		Sgs	24-DIP	CMOS	0...+70	<770		<20		TTL-TS
MK 4505S N-50		Sgs	20-DIP	CMOS	0...+70	<770		<25		TTL-TS	MK 4505M N-50		Sgs	24-DIP	CMOS	0...+70	<770		<25		TTL-TS

4508

8192x9-Bit FIFO
 8192x9-Bit FIFO · 8192x9-Bit FIFO
 8192x9-Bit FIFO · 8192x9-Bit FIFO

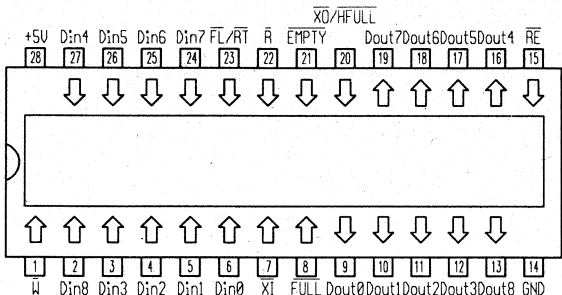

4511

512x9-Bit BIPORT RAM
 512x9-Bit BIPORT RAM · 512x9-Bit BIPORT RAM
 512x9-Bit BIPORT RAM · 512x9-Bit BIPORT RAM

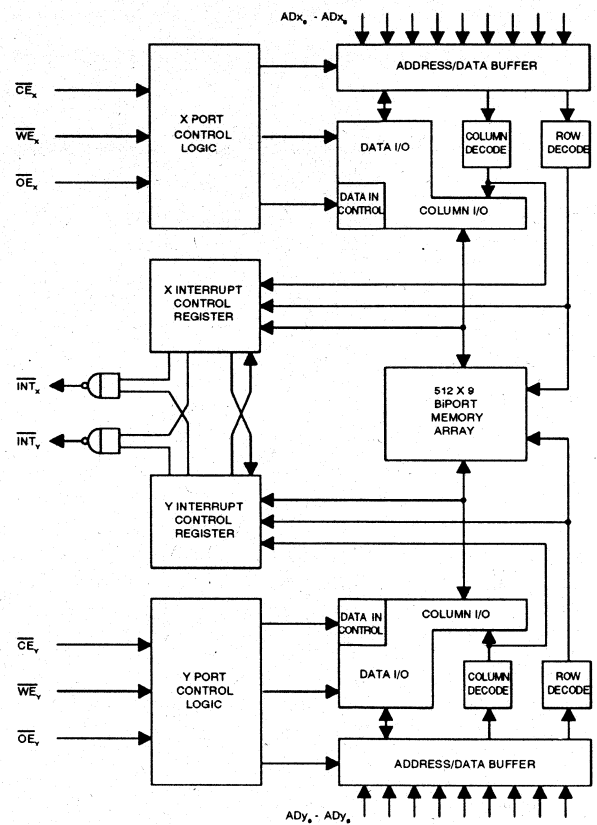

4508

Typ · Type · Tipo	Herst. Manuf. Fabr. Prod. Fabr.	Gehäuse Case Boötter Carcassa Cápsula	Techn. Techn. Techn. Techn.	T _{ij} C	P _{typ}	P	t _{aa} ns	t _{ref} ms	Ausgang Output Sortie Uscita Salida		
					mW	standby mW					
					\$mW/bit						
MK 45H08 N-12	Sgs	28-DIP	CMOS	0...+70	<660	<66	<120		TTL-TS		
MK 45H08 N-25	Sgs	28-DIP	CMOS	0...+70	<660	<66	<25		TTL-TS		
MK 45H08 N-35	Sgs	28-DIP	CMOS	0...+70	<660	<66	<35		TTL-TS		
MK 45H08 N-50	Sgs	28-DIP	CMOS	0...+70	<660	<66	<50		TTL-TS		
MK 45H08 N-65	Sgs	28-DIP	CMOS	0...+70	<660	<66	<65		TTL-TS		

4511

512x9-Bit BIPORT-RAM

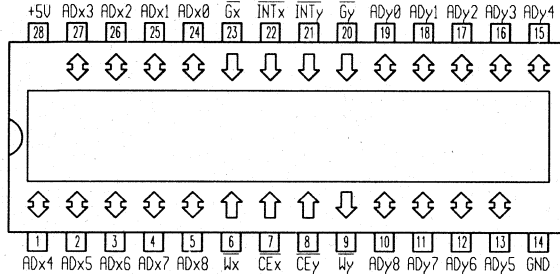
512x9-Bit BIPORT-RAM · 512x9-Bit BIPORT-RAM
512x9-Bit BIPORT-RAM · 512x9-Bit BIPORT-RAM

4511

Typ · Type · Tipo	Herst. Manuf. Fabr. Prod. Fabr.	Gehäuse Case Boîtier Carcassa Cápsula	Techn. Techn. Techn. Techn.	T _U C	P _{typ}	P	taa	t _{ref}	Ausgang Output Sortie Uscita Salida
					mW	standby mW			
					mW/bit				
MK 4511 N-12	Tho	28-DIP	CMOS	0...+70	<137,5	<5,5	<120		TTL-TS
MK 4511 N-15	Tho	28-DIP	CMOS	0...+70	<137,5	<5,5	<150		TTL-TS
MK 4511 N-20	Tho	28-DIP	CMOS	0...+70	<137,5	<5,5	<200		TTL-TS

4511

512x9-Bit BIPORT-RAM

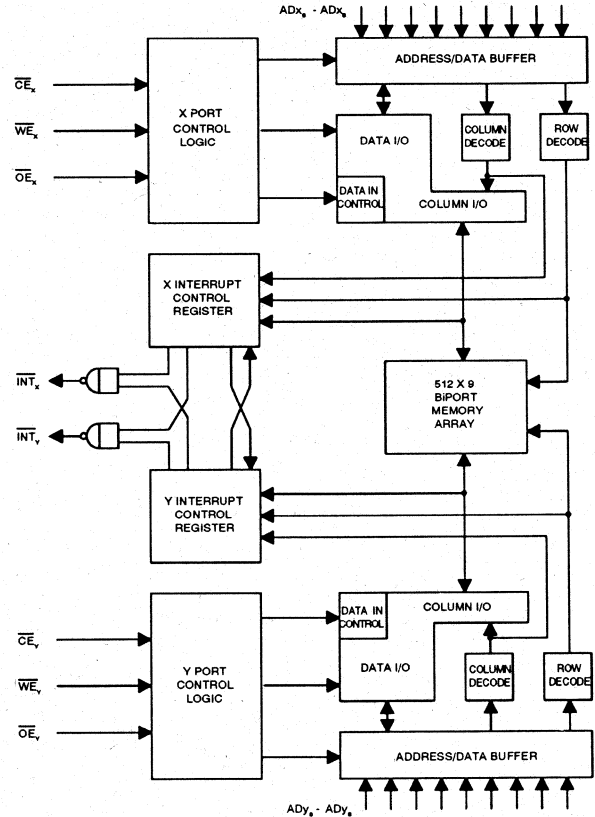
512x9-Bit BIPORT-RAM · 512x9-Bit BIPORT-RAM
512x9-Bit BIPORT-RAM · 512x9-Bit BIPORT-RAM

4511

512x9-Bit BIPORT RAM

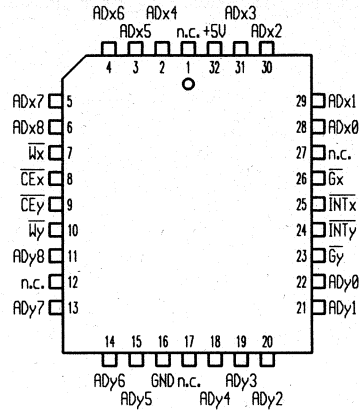
512x9-Bit BIPORT RAM · 512x9-Bit BIPORT RAM
512x9-Bit BIPORT RAM · 512x9-Bit BIPORT RAM

4516

16384x1-Bit dynamisches RAM

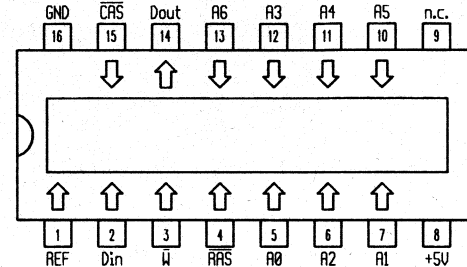
16384x1-Bit dynamic RAM · 16384x1-Bit dynamique RAM
16384x1-Bit RAM dinamico · 16384x1-Bit dinámica RAM

4511

Herst.
Manuf.
Fabr.
Prod.
Fabr.Gehäuse
Case
Boîtier
Carcassa
CápsulaTechn.
Techn.
Techn.
Techn.T_UCP_{typ}
mWP
standby
mWt_{aa}
nst_{ref}
msAusgang
Output
Sortie
Uscita
Salida

4516

Herst.
Manuf.
Fabr.
Prod.
Fabr.Gehäuse
Case
Boîtier
Carcassa
CápsulaTechn.
Techn.
Techn.
Techn.T_UCP_{typ}
mWP
standby
mWt_{aa}
nst_{ref}
msAusgang
Output
Sortie
Uscita
SalidaMK 4511 K-12
MK 4511 K-15
MK 4511 K-20Sgs
Sgs
Sgs32-PLCC
32-PLCC
32-PLCCCMOS
CMOS
CMOS0...+70
0...+70
0...+70<137,5
<137,5
<137,5<13,75
<13,75
<13,75<120
<150
<200TTL-TS
TTL-TS
TTL-TSMK 4516 J-10
MK 4516 J-12
MK 4516 J-8
MK 4516 N-10
MK 4516 N-12
MK 4516 N-8Mos
Mos
Mos
Mos
Mos
Mos16-DIC
16-DIC
16-DIC
16-DIP
16-DIP
16-DIPNMOS
NMOS
NMOS
NMOS
NMOS
NMOS0...+70
0...+70
0...+70
0...+70
0...+70
0...+70<140
<140
<140
<140
<140
<140<10
<10
<10
<10
<10
<10<100
<120
<80
<100
<120
<80<2
<2
<2
<2
<2
<2TTL-TS
TTL-TS
TTL-TS
TTL-TS
TTL-TS
TTL-TS

4537

256x1-Bit statisches RAM
 256x1-Bit static RAM · 256x1-Bit statique RAM
 256x1-Bit RAM statico · 256x1-Bit estática RAM

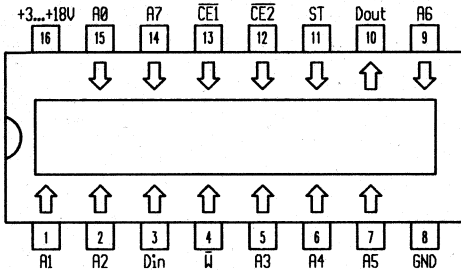

CE1	CE2	ST	W	D _{in}	D _{out}	Mode
L	L	L	L	data in	Hi-Z	write
H	L	L	H	X	Hi-Z	read into output Latch
L	L	L	H	X	data out	read

4552

64x4-Bit statisches RAM
 64x4-Bit static RAM · 64x4-Bit statique RAM
 64x4-Bit RAM statico · 64x4-Bit estática RAM

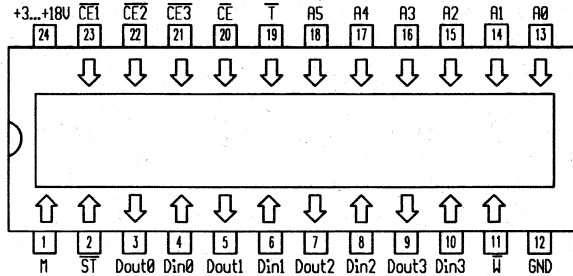

CE1	CE2	CE3	T	L	M	ST	W	D _{in}	D _{out}	Mode
L	L	L	X	X	X	L	L	data in	Hi-Z	write
L	L	L	X	X	X	L	X	X	Hi-Z	read into output Latch
L	L	L	L	X	X	X	H	X	data out	read
X	X	X	L	X	H	X	X	X	H	read or write / Dout active

4537	Herst. Manuf. Fabr. Prod. Fabr.	Gehäuse Case Boötler Carcassa Techn. Fabr. Cápsula	Techn. Techn. Techn. Techn.	T _U C	P _{typ}	P	t _{aa} ns	t _{ref} ms	Ausgang Output Sortie Uscita Salida
					mW	standby mW			
Typ · Type · Tipo					\$mW/bit				
MCM 14537 AL	Mot	16-DIC	CMOS	-55...+125	<0,5	<4000			TTL-TS
MCM 14537 AL	Mot	16-DIC	CMOS	-55...+125	<2	<1400			TTL-TS
MCM 14537 AL	Mot	16-DIC	CMOS	-55...+125	<6	<1050			TTL-TS
MCM 14537 CL	Mot	16-DIC	CMOS	-40...+85	<0,5	<6000			TTL-TS
MCM 14537 CL	Mot	16-DIC	CMOS	-40...+85	<2	<2000			TTL-TS
MCM 14537 CL	Mot	16-DIC	CMOS	-40...+85	<6	<1500			TTL-TS

4552	Herst. Manuf. Fabr. Prod. Fabr.	Gehäuse Case Boötler Carcassa Techn. Fabr. Cápsula	Techn. Techn. Techn. Techn.	T _U C	P _{typ}	P	t _{aa} ns	t _{ref} ms	Ausgang Output Sortie Uscita Salida
					mW	standby mW			
Typ · Type · Tipo					\$mW/bit				
MCM 14552 AL	Mot	24-DIC	CMOS	-55...+125	<0,025	<3000			TTL-TS
MCM 14552 AL	Mot	24-DIC	CMOS	-55...+125	<0,1	<1050			TTL-TS
MCM 14552 AL	Mot	24-DIC	CMOS	-55...+125	<0,3	<800			TTL-TS
MCM 14552 CL	Mot	24-DIC	CMOS	-40...+85	<0,25	<6000			TTL-TS
MCM 14552 CL	Mot	24-DIC	CMOS	-40...+85	<1	<2100			TTL-TS
MCM 14552 CL	Mot	24-DIC	CMOS	-40...+85	<3	<1600			TTL-TS
MCM 14552 CP	Mot	24-DIP	CMOS	-40...+85	<0,25	<6000			TTL-TS
MCM 14552 CP	Mot	24-DIP	CMOS	-40...+85	<1	<2100			TTL-TS
MCM 14552 CP	Mot	24-DIP	CMOS	-40...+85	<3	<1600			TTL-TS

4615

2048x8-Bit EEPROM

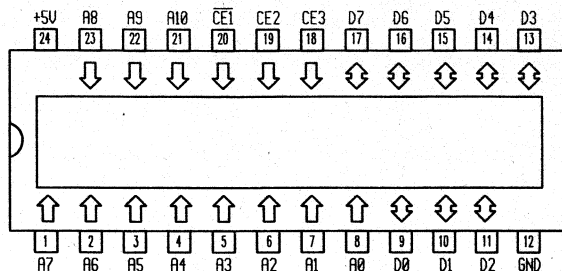
2048x8-Bit EEPROM · 2048x8-Bit EEPROM
2048x8-Bit EEPROM · 2048x8-Bit EEPROM

CS1	CS2	CS3	D _n	Mode
L	H	H	data out	read
<+6V	L	X	Hi-Z	standby
H	X	X	Hi-Z	standby
<+6V	X	L	Hi-Z	standby
V _{pp}	L	X	data in	byte write
V _{pp}	H	X	Hi-Z	chip reset

V_{pp}10,8...20,5V

4664

8192x8-Bit EEPROM

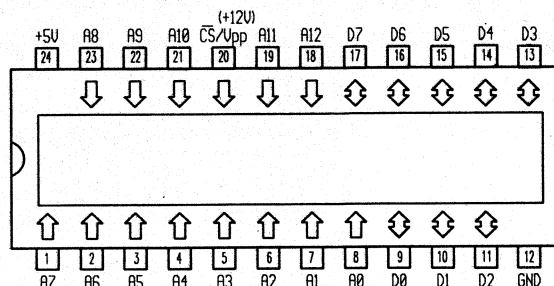
8192x8-Bit EEPROM · 8192x8-Bit EEPROM
8192x8-Bit EEPROM · 8192x8-Bit EEPROM

CS/V _{pp}	A10	D _n	Mode
L	X	data out	read
+12V	X	data in	program
L	X	data out	verify
+12V	+12V	Hi-Z	chip reset
H	X	Hi-Z	standby

4615

Typ · Type · Tipo	Herst. Manuf. Fabr. Prod. Fabr.	Gehäuse Case Boötter Carcassa Cápsula	Techn. Techn. Techn. Techn.	T _U C	P _{typ} mW	P standby mW	t _{aa} ns	t _{ref} ms	Ausgang Output Sortie Uscita Salida
XLM 46C15 C-70	Exl	24-DIC	CMOS	-55...+125	<550	<247,5	<70		TTL-TS
XLM 46C15 C-85	Exl	24-DIC	CMOS	-55...+125	<550	<247,5	<85		TTL-TS
XLS 46C15 C-55	Exl	24-DIC	CMOS	0...+70	<495	<247,5	<55		TTL-TS
XLS 46C15 C-60	Exl	24-DIC	CMOS	0...+70	<495	<247,5	<60		TTL-TS
XLS 46C15 C-70	Exl	24-DIC	CMOS	0...+70	<495	<247,5	<70		TTL-TS
XLS 46C15 C-85	Exl	24-DIC	CMOS	0...+70	<495	<247,5	<85		TTL-TS
XLS 46C15 P-55	Exl	24-DIP	CMOS	0...+70	<495	<247,5	<55		TTL-TS
XLS 46C15 P-60	Exl	24-DIP	CMOS	0...+70	<495	<247,5	<60		TTL-TS
XLS 46C15 P-70	Exl	24-DIP	CMOS	0...+70	<495	<247,5	<70		TTL-TS
XLS 46C15 P-85	Exl	24-DIP	CMOS	0...+70	<495	<247,5	<85		TTL-TS

4664

Typ · Type · Tipo	Herst. Manuf. Fabr. Prod. Fabr.	Gehäuse Case Boötter Carcassa Cápsula	Techn. Techn. Techn. Techn.	T _U C	P _{typ} mW	P standby mW	t _{aa} ns	t _{ref} ms	Ausgang Output Sortie Uscita Salida
XLE 46HC64 C-45	Exl	24-DIC	CMOS	-40...+85	<412,5	<192,5	<45		TTL-TS
XLE 46HC64 C-55	Exl	24-DIC	CMOS	-40...+85	<412,5	<192,5	<55		TTL-TS
XLE 46HC64 C-70	Exl	24-DIC	CMOS	-40...+85	<412,5	<192,5	<70		TTL-TS
XLE 46HC64 C-85	Exl	24-DIC	CMOS	-40...+85	<412,5	<192,5	<85		TTL-TS
XLE 46HC64L C-55	Exl	24-DIC	CMOS	-40...+85	<412,5	<11	<55		TTL-TS
XLE 46HC64L C-70	Exl	24-DIC	CMOS	-40...+85	<412,5	<11	<70		TTL-TS
XLE 46HC64L C-85	Exl	24-DIC	CMOS	-40...+85	<412,5	<11	<85		TTL-TS
XLE 46HC64L P3-55	Exl	24-TDIP	CMOS	-40...+85	<412,5	<11	<55		TTL-TS

4664		Herst. Manuf. Fabr.	Gehäuse Case Boîtier Carcassa Cápsula	Techn. Techn. Techn. Techn.	T _U C	P _{Typ} mW	P standby mW	t _{aa} ns	t _{ref} ms	Ausgang Output Sortie Uscita Salida	4664		Herst. Manuf. Fabr.	Gehäuse Case Boîtier Carcassa Cápsula	Techn. Techn. Techn. Techn.	T _U C	P _{Typ} mW	P standby mW	t _{aa} ns	t _{ref} ms	Ausgang Output Sortie Uscita Salida
Typ · Type · Tipo		Prod. Fabr.	Prod. Fabr.	Techn. Techn.		\$mW/bit					Typ · Type · Tipo	Prod. Fabr.	Prod. Fabr.	Techn. Techn.			\$mW/bit				
XLE 46HC64L P3-70	Exl	24-TDIP	CMOS	-40...+85	<412,5	<11	<70			TTL-TS	XLS 46HC64 P3-70	Exl	24-TDIP	CMOS	0...+70	<412,5	<192,5	<70			TTL-TS
XLE 46HC64L P3-85	Exl	24-TDIP	CMOS	-40...+85	<412,5	<11	<85			TTL-TS	XLS 46HC64 P-45	Exl	24-DIP	CMOS	0...+70	<412,5	<192,5	<45			TTL-TS
XLE 46HC64L P-55	Exl	24-DIP	CMOS	-40...+85	<412,5	<11	<55			TTL-TS	XLS 46HC64 P-55	Exl	24-DIP	CMOS	0...+70	<412,5	<192,5	<55			TTL-TS
XLE 46HC64L P-70	Exl	24-DIP	CMOS	-40...+85	<412,5	<11	<70			TTL-TS	XLS 46HC64 P-70	Exl	24-DIP	CMOS	0...+70	<412,5	<192,5	<70			TTL-TS
XLE 46HC64L P-85	Exl	24-DIP	CMOS	-40...+85	<412,5	<11	<85			TTL-TS											
XLE 46HC64 P3-45	Exl	24-TDIP	CMOS	-40...+85	<412,5	<192,5	<45			TTL-TS											
XLE 46HC64 P3-55	Exl	24-TDIP	CMOS	-40...+85	<412,5	<192,5	<55			TTL-TS											
XLE 46HC64 P3-70	Exl	24-TDIP	CMOS	-40...+85	<412,5	<192,5	<70			TTL-TS											
XLE 46HC64 P3-85	Exl	24-TDIP	CMOS	-40...+85	<412,5	<192,5	<85			TTL-TS											
XLE 46HC64 P-45	Exl	24-DIP	CMOS	-40...+85	<412,5	<192,5	<45			TTL-TS											
XLE 46HC64 P-55	Exl	24-DIP	CMOS	-40...+85	<412,5	<192,5	<55			TTL-TS											
XLE 46HC64 P-70	Exl	24-DIP	CMOS	-40...+85	<412,5	<192,5	<70			TTL-TS											
XLE 46HC64 P-85	Exl	24-DIP	CMOS	-40...+85	<412,5	<192,5	<85			TTL-TS											
XLM 46HC64 C-45	Exl	24-DIC	CMOS	-55...+125	<412,5	<192,5	<45			TTL-TS											
XLM 46HC64 C-55	Exl	24-DIC	CMOS	-55...+125	<412,5	<192,5	<55			TTL-TS											
XLM 46HC64 C-70	Exl	24-DIC	CMOS	-55...+125	<412,5	<192,5	<70			TTL-TS											
XLM 46HC64 C-85	Exl	24-DIC	CMOS	-55...+125	<412,5	<192,5	<85			TTL-TS											
XLM 46HC64L C-55	Exl	24-DIC	CMOS	-55...+125	<412,5	<11	<55			TTL-TS											
XLM 46HC64L C-70	Exl	24-DIC	CMOS	-55...+125	<412,5	<11	<70			TTL-TS											
XLM 46HC64L C-85	Exl	24-DIC	CMOS	-55...+125	<412,5	<11	<85			TTL-TS											
XLS 46HC64 C-35	Exl	24-DIC	CMOS	0...+70	<412,5	<192,5	<35			TTL-TS											
XLS 46HC64 C-45	Exl	24-DIC	CMOS	0...+70	<412,5	<192,5	<45			TTL-TS											
XLS 46HC64 C-55	Exl	24-DIC	CMOS	0...+70	<412,5	<192,5	<55			TTL-TS											
XLS 46HC64 C-70	Exl	24-DIC	CMOS	0...+70	<412,5	<192,5	<70			TTL-TS											
XLS 46HC64L C-45	Exl	24-DIC	CMOS	0...+70	<412,5	<11	<45			TTL-TS											
XLS 46HC64L C-55	Exl	24-DIC	CMOS	0...+70	<412,5	<11	<55			TTL-TS											
XLS 46HC64L C-70	Exl	24-DIC	CMOS	0...+70	<412,5	<11	<70			TTL-TS											
XLS 46HC64L P3-45	Exl	24-TDIP	CMOS	0...+70	<412,5	<11	<45			TTL-TS											
XLS 46HC64L P3-55	Exl	24-TDIP	CMOS	0...+70	<412,5	<11	<55			TTL-TS											
XLS 46HC64L P3-70	Exl	24-TDIP	CMOS	0...+70	<412,5	<11	<70			TTL-TS											
XLS 46HC64L P-45	Exl	24-DIP	CMOS	0...+70	<412,5	<11	<45			TTL-TS											
XLS 46HC64L P-55	Exl	24-DIP	CMOS	0...+70	<412,5	<11	<55			TTL-TS											
XLS 46HC64L P-70	Exl	24-DIP	CMOS	0...+70	<412,5	<11	<70			TTL-TS											
XLS 46HC64 P3-35	Exl	24-TDIP	CMOS	0...+70	<412,5	<192,5	<35			TTL-TS											
XLS 46HC64 P3-45	Exl	24-TDIP	CMOS	0...+70	<412,5	<192,5	<45			TTL-TS											
XLS 46HC64 P-35	Exl	24-DIP	CMOS	0...+70	<412,5	<192,5	<35			TTL-TS											
XLS 46HC64 P3-55	Exl	24-TDIP	CMOS	0...+70	<412,5	<192,5	<55			TTL-TS											

4664

8192x8-Bit EEPROM

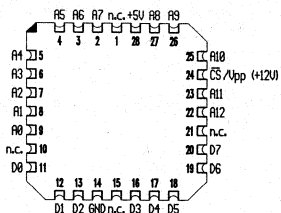
8192x8-Bit EEPROM · 8192x8-Bit EEPROM
8192x8-Bit EEPROM · 8192x8-Bit EEPROM

CS/V _{pp}	A10	D _n	Mode
L	X	data out	read
+12V	X	data in	program
L	X	data out	verify
+12V	+12V	Hi-Z	chip reset
H	X	Hi-Z	standby

4664

8192x8-Bit EEPROM

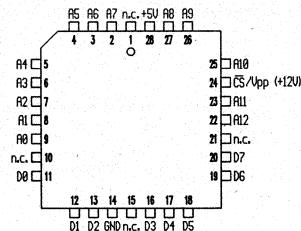
8192x8-Bit EEPROM · 8192x8-Bit EEPROM
8192x8-Bit EEPROM · 8192x8-Bit EEPROM

CS/V _{pp}	A10	D _n	Mode
L	X	data out	read
+12V	X	data in	program
L	X	data out	verify
+12V	+12V	Hi-Z	chip reset
H	X	Hi-Z	standby

4664

Herst.
Manuf.
Fabr.Gehäuse
Case
Boîtier
Prod.
Carcassa
Fabr.
CápsulaTechn.
Techn.
Techn.
Techn.T_{UC}P_{typ}
mWP
standby
mWt_{aa}
nst_{ref}
msAusgang
Output
Sortie
Uscita
Salida

4664

Herst.
Manuf.
Fabr.Gehäuse
Case
Boîtier
Prod.
Carcassa
Fabr.
CápsulaTechn.
Techn.
Techn.
Techn.T_{UC}P_{typ}
mWP
standby
mWt_{aa}
nst_{ref}
msAusgang
Output
Sortie
Uscita
Salida

XLM 46HC64 L-45

Exl

28-LCC

CMOS

<-55...+125

<412,5 <192,5

<45

TTL-TS

XLE 46HC64 D-45

Exl

28-PLCC

CMOS

-40...+85

<412,5 <192,5

<45

TTL-TS

XLM 46HC64 L-55

Exl

28-LCC

CMOS

<-55...+125

<412,5 <192,5

<55

TTL-TS

XLE 46HC64 D-55

Exl

28-PLCC

CMOS

-40...+85

<412,5 <192,5

<55

TTL-TS

XLM 46HC64 L-70

Exl

28-LCC

CMOS

<-55...+125

<412,5 <192,5

<70

TTL-TS

XLE 46HC64 D-70

Exl

28-PLCC

CMOS

-40...+85

<412,5 <192,5

<70

TTL-TS

XLM 46HC64 L-85

Exl

28-LCC

CMOS

<-55...+125

<412,5 <192,5

<85

TTL-TS

XLE 46HC64 D-85

Exl

28-PLCC

CMOS

-40...+85

<412,5 <192,5

<85

TTL-TS

XLM 46HC64L L-55

Exl

28-LCC

CMOS

<-55...+125

<412,5 <11

<55

TTL-TS

XLE 46HC64L D-55

Exl

28-PLCC

CMOS

-40...+85

<412,5 <11

<55

TTL-TS

XLM 46HC64L L-70

Exl

28-LCC

CMOS

<-55...+125

<412,5 <11

<70

TTL-TS

XLE 46HC64L D-70

Exl

28-PLCC

CMOS

-40...+85

<412,5 <11

<70

TTL-TS

XLM 46HC64L L-85

Exl

28-LCC

CMOS

<-55...+125

<412,5 <11

<85

TTL-TS

XLE 46HC64L D-85

Exl

28-PLCC

CMOS

-40...+85

<412,5 <11

<85

TTL-TS

XLS 46HC64 D-35

Exl

28-PLCC

CMOS

0...+70

<412,5 <192,5

<35

TTL-TS

4664		Herst. Manuf.	Gehäuse Case Boîtier Carcassa Cápsula	Techn. Techn. Techn. Techn.	T _U C	P _{typ} mW	P standby mW	t _{aa} ns	t _{ref} ms	Ausgang Output Sortie Uscita Salida
Typ · Type · Tipo		Herst. Manuf. Prod. Fabr.	Gehäuse Case Boîtier Carcassa Cápsula	Techn. Techn. Techn. Techn.	T _U C	\$mW/bit		t _{aa} ns	t _{ref} ms	Ausgang Output Sortie Uscita Salida
XLS 46HC64 D-45	Exl	28-PLCC	CMOS	0...+70		<412,5	<192,5			
XLS 46HC64 D-55	Exl	28-PLCC	CMOS	0...+70	<412,5	<192,5	<55	TTL-TS		
XLS 46HC64 D-70	Exl	28-PLCC	CMOS	0...+70	<412,5	<192,5	<70	TTL-TS		

4701		Herst. Manuf.	Gehäuse Case Boîtier Carcassa Cápsula	Techn. Techn. Techn. Techn.	T _U C	P _{typ} mW	P standby mW	t _{aa} ns	t _{ref} ms	Ausgang Output Sortie Uscita Salida
Typ · Type · Tipo		Herst. Manuf. Prod. Fabr.	Gehäuse Case Boîtier Carcassa Cápsula	Techn. Techn. Techn. Techn.	T _U C	\$mW/bit		t _{aa} ns	t _{ref} ms	Ausgang Output Sortie Uscita Salida
MN 4701	Mat	64-PLCC	NMOS	0...+70		<825	<110			

327680 Worte x 4-Bit dynam. Video-RAM
327680 words x 4-Bit dynam. Video-RAM · 327680 mots x 4-Bit dynam. vidéo-RAM
327680 parole x 4-Bit Video-RAM dinámico · 327680 palabras x 4-Bit dinám. Video-RAM

4720	256x1-Bit statisches RAM 256x1-Bit static RAM · 256x1-Bit statique RAM 256x1-Bit RAM statico · 256x1-Bit estática RAM				4720		Herst. Manuf. Fabr. Prod. Fabr.	Gehäuse Case Boîtier Carcassa Cápsula	Techn. Techn. Techn. Techn.	T _U C	P _{typ} mW	P standby mW	t _{aa} ns	t _{ref} ms	Ausgang Output Sortie Uscita Salida																																																																																																
	Typ · Type · Tipo	\$mW/bit																																																																																																													
<table border="1" data-bbox="236 554 587 660"> <thead> <tr> <th>CS</th> <th>W</th> <th>D_{out}</th> <th>D_{out}</th> <th>Mode</th> </tr> </thead> <tbody> <tr> <td>L</td> <td>H</td> <td>Hi-Z</td> <td>Hi-Z</td> <td>write</td> </tr> <tr> <td>L</td> <td>L</td> <td>data out</td> <td>data out</td> <td>read</td> </tr> <tr> <td>H</td> <td>X</td> <td>Hi-Z</td> <td>Hi-Z</td> <td>not selected</td> </tr> </tbody> </table>																CS	W	D _{out}	D _{out}	Mode	L	H	Hi-Z	Hi-Z	write	L	L	data out	data out	read	H	X	Hi-Z	Hi-Z	not selected																																																																												
CS	W	D _{out}	D _{out}	Mode																																																																																																											
L	H	Hi-Z	Hi-Z	write																																																																																																											
L	L	data out	data out	read																																																																																																											
H	X	Hi-Z	Hi-Z	not selected																																																																																																											
<table border="1"> <thead> <tr> <th>4720</th> <th>Herst. Manuf. Fabr. Prod. Fabr.</th> <th>Gehäuse Case Boîtier Carcassa Cápsula</th> <th>Techn. Techn. Techn. Techn.</th> <th>T_UC</th> <th>P_{typ} mW</th> <th>P standby mW</th> <th>t_{aa} ns</th> <th>t_{ref} ms</th> <th>Ausgang Output Sortie Uscita Salida</th> </tr> <tr> <th>Typ · Type · Tipo</th> <th colspan="2">\$mW/bit</th> <th colspan="13"></th> </tr> </thead> <tbody> <tr> <td>HEF 4720 BD</td> <td>Val</td> <td>16-DIC</td> <td>CMOS</td> <td>-40...+85</td> <td><10</td> <td></td> <td><580</td> <td></td> <td>TTL-TS</td> </tr> <tr> <td>HEF 4720 VD</td> <td>Val</td> <td>16-DIC</td> <td>CMOS</td> <td>-40...+85</td> <td><40</td> <td></td> <td><220</td> <td></td> <td>TTL-TS</td> </tr> <tr> <td>HEF 4720 VD</td> <td>Val</td> <td>16-DIC</td> <td>CMOS</td> <td>-40...+85</td> <td><150</td> <td></td> <td><160</td> <td></td> <td>TTL-TS</td> </tr> <tr> <td>HEF 4720 VP</td> <td>Val</td> <td>16-DIP</td> <td>CMOS</td> <td>-40...+85</td> <td><10</td> <td></td> <td><580</td> <td></td> <td>TTL-TS</td> </tr> <tr> <td>HEF 4720 VP</td> <td>Val</td> <td>16-DIP</td> <td>CMOS</td> <td>-40...+85</td> <td><40</td> <td></td> <td><220</td> <td></td> <td>TTL-TS</td> </tr> <tr> <td>HEF 4720 VT</td> <td>Val</td> <td>16-FLAT</td> <td>CMOS</td> <td>-40...+85</td> <td><10</td> <td></td> <td><580</td> <td></td> <td>TTL-TS</td> </tr> <tr> <td>HEF 4720 VT</td> <td>Val</td> <td>16-FLAT</td> <td>CMOS</td> <td>-40...+85</td> <td><40</td> <td></td> <td><220</td> <td></td> <td>TTL-TS</td> </tr> </tbody> </table>																4720	Herst. Manuf. Fabr. Prod. Fabr.	Gehäuse Case Boîtier Carcassa Cápsula	Techn. Techn. Techn. Techn.	T _U C	P _{typ} mW	P standby mW	t _{aa} ns	t _{ref} ms	Ausgang Output Sortie Uscita Salida	Typ · Type · Tipo	\$mW/bit															HEF 4720 BD	Val	16-DIC	CMOS	-40...+85	<10		<580		TTL-TS	HEF 4720 VD	Val	16-DIC	CMOS	-40...+85	<40		<220		TTL-TS	HEF 4720 VD	Val	16-DIC	CMOS	-40...+85	<150		<160		TTL-TS	HEF 4720 VP	Val	16-DIP	CMOS	-40...+85	<10		<580		TTL-TS	HEF 4720 VP	Val	16-DIP	CMOS	-40...+85	<40		<220		TTL-TS	HEF 4720 VT	Val	16-FLAT	CMOS	-40...+85	<10		<580		TTL-TS	HEF 4720 VT	Val	16-FLAT	CMOS	-40...+85	<40		<220		TTL-TS
4720	Herst. Manuf. Fabr. Prod. Fabr.	Gehäuse Case Boîtier Carcassa Cápsula	Techn. Techn. Techn. Techn.	T _U C	P _{typ} mW	P standby mW	t _{aa} ns	t _{ref} ms	Ausgang Output Sortie Uscita Salida																																																																																																						
Typ · Type · Tipo	\$mW/bit																																																																																																														
HEF 4720 BD	Val	16-DIC	CMOS	-40...+85	<10		<580		TTL-TS																																																																																																						
HEF 4720 VD	Val	16-DIC	CMOS	-40...+85	<40		<220		TTL-TS																																																																																																						
HEF 4720 VD	Val	16-DIC	CMOS	-40...+85	<150		<160		TTL-TS																																																																																																						
HEF 4720 VP	Val	16-DIP	CMOS	-40...+85	<10		<580		TTL-TS																																																																																																						
HEF 4720 VP	Val	16-DIP	CMOS	-40...+85	<40		<220		TTL-TS																																																																																																						
HEF 4720 VT	Val	16-FLAT	CMOS	-40...+85	<10		<580		TTL-TS																																																																																																						
HEF 4720 VT	Val	16-FLAT	CMOS	-40...+85	<40		<220		TTL-TS																																																																																																						

4760

1135 Worte x 9-Bit Digital Video RAM

1135 words x 9-Bit Digital Video RAM · 1135 mots x 9-Bit Digital vidéo RAM
 1135 parole x 9-Bit Digital Video RAM · 1135 palabras x 9-Bit Digital Video RAM

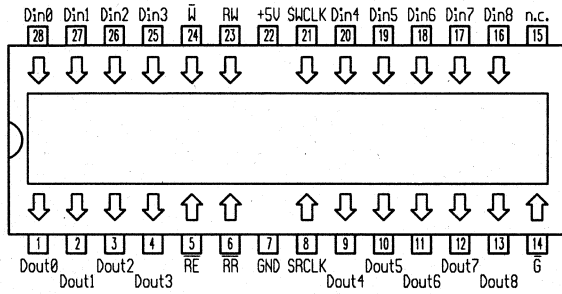

4760	Herst. Manuf.	Gehäuse Case	Techn. Techn.	T _U C	P _{typ}	P _{standby}	t _{aa}	t _{ref}	Ausgang Output
	Typ · Type · Tipo	Fabr. Boîtier	Techn. Carcassa		Techn. Tecn.	mW			
MN 4760	Mat	28-DIP	CMOS	0...+70	<440	<50			TTL

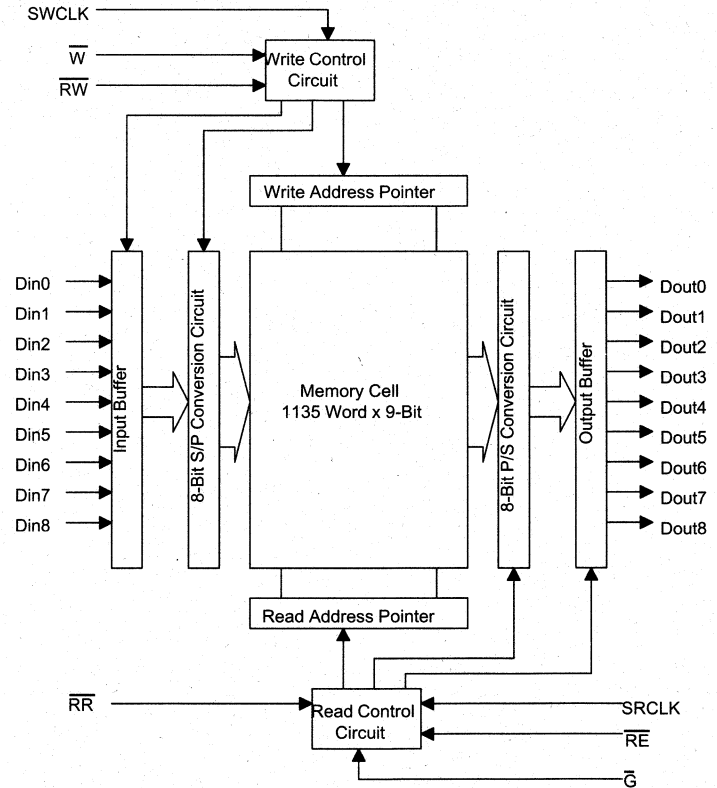

4780

920 Worte x 12-Bit x 2 Digital Video RAM

920 words x 12-Bit x 2 Digital Video RAM · 920 mots x 12-Bit x 2 Digital vidéo RAM
 920 parole x12-Bit x 2 Digital Video RAM · 920 palabras x12-Bit x 2 Digital Vid.RAM

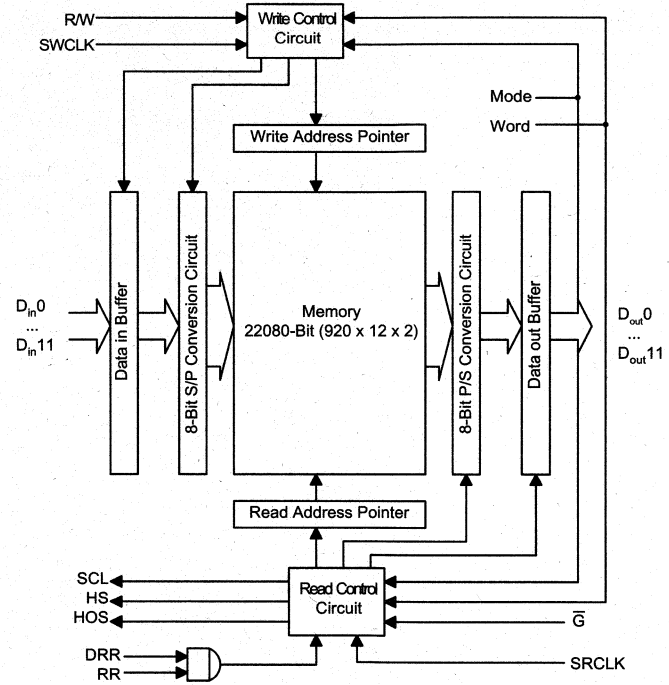
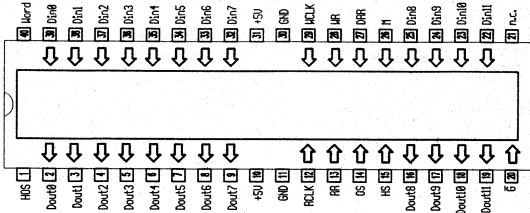

4780		Herst. Manuf. Fabr.	Gehäuse Case Boîtier Carcassa Cápula	Techn. Techn. Techn. Techn.	T _U C	P _{typ} mW	P standby mW	t _{aa} ns	t _{ref} ms	Ausgang Output Sortie Uscita Salida
Typ · Type · Tipo		Prod. Fabr.				\$mW/bit				
MN 4780 A		Mat	40-TDIP	CMOS	0...+70	<495				TTL

4801	1024x8-Bit statisches RAM				4801	Herst. Manuf. Fabr. Prod. Fabr.	Gehäuse Case Boîtier Carcassa Cápsula	Techn. Techn. Techn. Techn.	T _J C	P _{typ} mW	P _{standby} mW	t _{aa} ns	t _{ref} ms	Ausgang Output Sortie Uscita Salida																									
	1024x8-Bit static RAM · 1024x8-Bit statique RAM 1024x8-Bit RAM statico · 1024x8-Bit estática RAM														Typ · Type · Tipo	\$mW/bit																							
<table border="1" style="margin-left: auto; margin-right: auto;"> <thead> <tr> <th>CE</th> <th>G</th> <th>W</th> <th>D_n</th> <th>Mode</th> </tr> </thead> <tbody> <tr> <td>H</td> <td>X</td> <td>X</td> <td>Hi-Z</td> <td>deselect</td> </tr> <tr> <td>L</td> <td>X</td> <td>L</td> <td>data in</td> <td>write</td> </tr> <tr> <td>L</td> <td>L</td> <td>H</td> <td>data out</td> <td>read</td> </tr> <tr> <td>L</td> <td>H</td> <td>H</td> <td>Hi-Z</td> <td>read</td> </tr> </tbody> </table>															CE	G	W	D _n	Mode	H	X	X	Hi-Z	deselect	L	X	L	data in	write	L	L	H	data out	read	L	H	H	Hi-Z	read
CE	G	W	D _n	Mode																																			
H	X	X	Hi-Z	deselect																																			
L	X	L	data in	write																																			
L	L	H	data out	read																																			
L	H	H	Hi-Z	read																																			
4801	Herst. Manuf. Fabr. Prod. Fabr.	Gehäuse Case Boîtier Carcassa Cápsula	Techn. Techn. Techn. Techn.	T _J C	P _{typ} mW	P _{standby} mW	t _{aa} ns	t _{ref} ms	Ausgang Output Sortie Uscita Salida																														
Typ · Type · Tipo					\$mW/bit																																		
MK 4801 JA-1	Tho	24-DIC	NMOS	0...+70	<440		<120		TTL-TS																														
MK 4801 JA-2	Tho	24-DIC	NMOS	0...+70	<440		<150		TTL-TS																														
MK 4801 JA-3	Tho	24-DIC	NMOS	0...+70	<440		<200		TTL-TS																														
MK 4801 JA-4	Tho	24-DIC	NMOS	0...+70	<440		<250		TTL-TS																														
MK 4801 JA-55	Tho	24-DIC	NMOS	0...+70	<687,5		<55		TTL-TS																														
MK 4801 JA-70	Tho	24-DIC	NMOS	0...+70	<687,5		<70		TTL-TS																														
MK 4801 JA-90	Tho	24-DIC	NMOS	0...+70	<687,5		<90		TTL-TS																														
MK 4801 NA-1	Tho	24-DIP	NMOS	0...+70	<440		<120		TTL-TS																														
MK 4801 NA-2	Tho	24-DIP	NMOS	0...+70	<440		<150		TTL-TS																														
MK 4801 NA-3	Tho	24-DIP	NMOS	0...+70	<440		<200		TTL-TS																														
MK 4801 NA-4	Tho	24-DIP	NMOS	0...+70	<440		<250		TTL-TS																														
MK 4801 PA-1	Tho	24-DIC	NMOS	0...+70	<440		<120		TTL-TS																														
MK 4801 PA-2	Tho	24-DIC	NMOS	0...+70	<440		<150		TTL-TS																														
MK 4801 PA-3	Tho	24-DIC	NMOS	0...+70	<440		<200		TTL-TS																														
MK 4801 PA-4	Tho	24-DIC	NMOS	0...+70	<440		<250		TTL-TS																														
MK 4801 PA-55	Tho	24-DIC	NMOS	0...+70	<687,5		<55		TTL-TS																														
MK 4801 PA-70	Tho	24-DIC	NMOS	0...+70	<687,5		<70		TTL-TS																														
MK 4801 PA-90	Tho	24-DIC	NMOS	0...+70	<687,5		<90		TTL-TS																														
MKB 4801A J81	Tho	24-DIC	NMOS	-55...+125	<660		<120		TTL-TS																														
MKB 4801A J82	Tho	24-DIC	NMOS	-55...+125	<660		<150		TTL-TS																														
MKB 4801A J83	Tho	24-DIC	NMOS	-55...+125	<660		<200		TTL-TS																														
MKB 4801A J870	Tho	24-DIC	NMOS	-55...+125	<660		<70		TTL-TS																														
MKB 4801A J890	Tho	24-DIC	NMOS	-55...+125	<660		<90		TTL-TS																														
MKB 4801A P81	Tho	24-DIP	NMOS	-55...+125	<660		<120		TTL-TS																														
MKB 4801A P82	Tho	24-DIP	NMOS	-55...+125	<660		<150		TTL-TS																														
MKB 4801A P83	Tho	24-DIP	NMOS	-55...+125	<660		<200		TTL-TS																														
MKB 4801A P870	Tho	24-DIP	NMOS	-55...+125	<660		<70		TTL-TS																														
MKB 4801A P890	Tho	24-DIP	NMOS	-55...+125	<660		<90		TTL-TS																														

4801

1024x8-Bit statisches RAM
 1024x8-Bit static RAM · 1024x8-Bit statique RAM
 1024x8-Bit RAM statico · 1024x8-Bit estática RAM

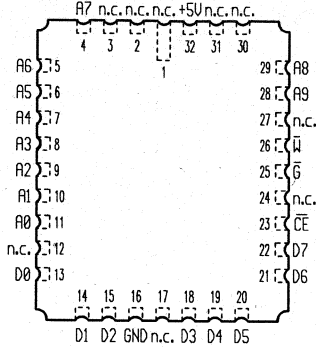

CE	G	W	D _n	Mode
H	X	X	Hi-Z	deselect
L	X	L	data in	write
L	L	H	data out	read
L	H	H	Hi-Z	read

4802

2048x8-Bit statisches RAM
 2048x8-Bit static RAM · 2048x8-Bit statique RAM
 2048x8-Bit RAM statico · 2048x8-Bit estática RAM

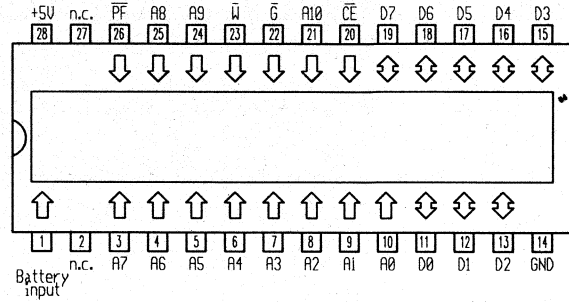

CE	G	W	V _{cc}	D _n	Power	Mode
H	X	X	≥4,75V ≤5,5V	Hi-Z	standby	deselect
L	X	L	≥4,75V ≤5,5V	data in	active	write
L	L	H	≥4,75V ≤5,5V	data out	active	read
L	H	H	≥4,75V ≤5,5V	Hi-Z	active	read
X	X	X	<4,5V	Hi-Z	CMOS standby	write protect

4801	Herst. Manuf. Fabr. Prod. Fabr.	Gehäuse Case Boîtier Carcassa Cápsula	Techn. Techn. Techn. Techn.	T _{JC}	P _{typ} mW	P standby mW	t _{aa} ns	t _{ref} ms	Ausgang Output Sortie Uscita Salida	4802	Herst. Manuf. Fabr. Prod. Fabr.	Gehäuse Case Boîtier Carcassa Cápsula	Techn. Techn. Techn. Techn.	T _{JC}	P _{typ} mW	P standby mW	t _{aa} ns	t _{ref} ms	Ausgang Output Sortie Uscita Salida
					\$mW/bit										\$mW/bit				
	Typ · Type · Tipo										Typ · Type · Tipo								
MKB 4801A E81	Tho	32-LCC	NMOS	-55...+125	<660		<120		TTL-TS	MK 48C02 LN-15	Tho	28-DIP	CMOS	0...+70	<440	<16,5	<150		TTL-TS
MKB 4801A E82	Tho	32-LCC	NMOS	-55...+125	<660		<150		TTL-TS	MK 48C02 LN-20	Tho	28-DIP	CMOS	0...+70	<440	<16,5	<200		TTL-TS
MKB 4801A E83	Tho	32-LCC	NMOS	-55...+125	<660		<200		TTL-TS	MK 48C02 LN-25	Tho	28-DIP	CMOS	0...+70	<440	<16,5	<250		TTL-TS
MKB 4801A E870	Tho	32-LCC	NMOS	-55...+125	<660		<70		TTL-TS	MK 48C02 N-15	Tho	28-DIP	CMOS	0...+70	<440	<16,5	<150		TTL-TS
MKB 4801A E890	Tho	32-LCC	NMOS	-55...+125	<660		<90		TTL-TS	MK 48C02 N-20	Tho	28-DIP	CMOS	0...+70	<440	<16,5	<200		TTL-TS
										MK 48C02 N-25	Tho	28-DIP	CMOS	0...+70	<440	<16,5	<250		TTL-TS

4802

2048x8-Bit statisches RAM Zerower
 2048x8-Bit static RAM Zerower · 2048x8-Bit statique RAM Zerower
 2048x8-Bit RAM statico Zerower · 2048x8-Bit estática RAM Zerower

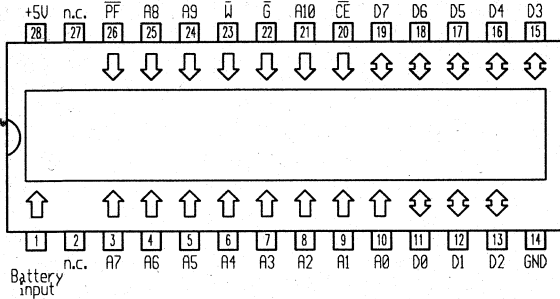

CE	G	W	V _{CC}	D _n	Mode
H	X	X	≥4,75V ≤5,5V*	Hi-Z	deselect
L	X	L	≥4,75V ≤5,5V*	data in	write
L	L	H	≥4,75V ≤5,5V*	data out	read
L	H	H	≥4,75V ≤5,5V*	Hi-Z	read
X	X	X	≤4,5V >3V**	Hi-Z	power fail deselect
X	X	X	≤3V	Hi-Z	Battery backup

* MK 4812 ≥4,5V ≤5,5V

** MK 4812 ≤4,2V >3V

4802

2048x8-Bit statisches RAM Zerower
 2048x8-Bit static RAM Zerower · 2048x8-Bit statique RAM Zerower
 2048x8-Bit RAM statico Zerower · 2048x8-Bit estática RAM Zerower

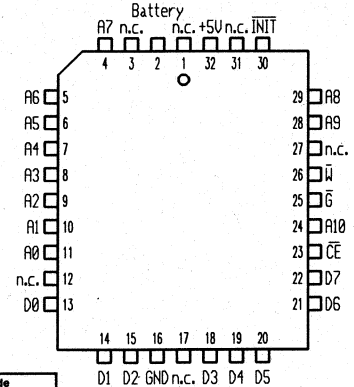

CE	G	W	V _{CC}	D _n	Mode
H	X	X	≥4,75V ≤5,5V*	Hi-Z	deselect
L	X	L	≥4,75V ≤5,5V*	data in	write
L	L	H	≥4,75V ≤5,5V*	data out	read
L	H	H	≥4,75V ≤5,5V*	Hi-Z	read
X	X	X	≤4,5V >3V**	Hi-Z	power fail deselect
X	X	X	≤3V	Hi-Z	Battery backup

* MK 4812 ≥4,5V ≤5,5V

** MK 4812 ≤4,2V >3V

4802	Herst. Manuf. Fabr. Prod. Fabr.	Gehäuse Case Boîtier Carcassa Cápsula	Techn. Techn. Techn. Techn.	T _J C	P _{typ} mW	P standby mW	t _{aa} ns	t _{ref} ms	Ausgang Output Sortie Uscita Salida	4802	Herst. Manuf. Fabr. Prod. Fabr.	Gehäuse Case Boîtier Carcassa Cápsula	Techn. Techn. Techn. Techn.	T _J C	P _{typ} mW	P standby mW	t _{aa} ns	t _{ref} ms	Ausgang Output Sortie Uscita Salida
MK 48C02 AN-15	Sgs	28-DIP	CMOS	0...+70	<440	<16,5	<150		TTL-TS	MK 48C02 AK-15	Sgs	32-PLCC	CMOS	0...+70	<440	<16,5	<150		TTL-TS
MK 48C02 AN-20	Sgs	28-DIP	CMOS	0...+70	<440	<16,5	<200		TTL-TS	MK 48C02 AK-20	Sgs	32-PLCC	CMOS	0...+70	<440	<16,5	<200		TTL-TS
MK 48C02 AN-25	Sgs	28-DIP	CMOS	0...+70	<440	<16,5	<250		TTL-TS	MK 48C02 AK-25	Sgs	32-PLCC	CMOS	0...+70	<440	<16,5	<250		TTL-TS
MK 48C12 AN-15	Sgs	28-DIP	CMOS	0...+70	<440	<16,5	<150		TTL-TS	MK 48C12 AK-15	Sgs	32-PLCC	CMOS	0...+70	<440	<16,5	<150		TTL-TS
MK 48C12 AN-20	Sgs	28-DIP	CMOS	0...+70	<440	<16,5	<200		TTL-TS	MK 48C12 AK-20	Sgs	32-PLCC	CMOS	0...+70	<440	<16,5	<200		TTL-TS
MK 48C12 AN-25	Sgs	28-DIP	CMOS	0...+70	<440	<16,5	<250		TTL-TS	MK 48C12 AK-25	Sgs	32-PLCC	CMOS	0...+70	<440	<16,5	<250		TTL-TS

4808

8192x8-Bit statisches RAM Zeropower

8192x8-Bit static RAM Zeropower · 8192x8-Bit statique RAM Zeropower
8192x8-Bit RAM statico Zeropower · 8192x8-Bit estática RAM Zeropower

4808

Typ · Type · Tipo

Herst. Manuf. Fabr. Prod. Fabr.	Gehäuse Case Boîtier Carcassa Cápsula	Techn. Techn. Techn. Techn.	T _U C	P _{typ} mW	P standby mW	t _{aa} ns	t _{ref} ms	Ausgang Output Sortie Uscita Salida
				\$/mW/bit				

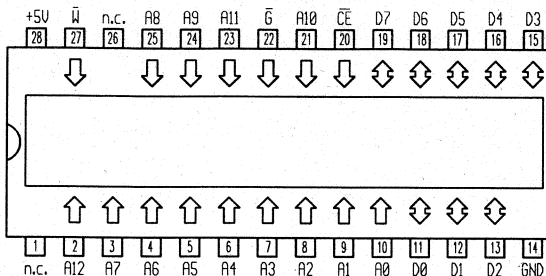

MK 48208 B-70
MK 48218 B-15
MK 48218 B-20
MK 48218 B-25
MK 48218 B-55
MK 48218 B-70

Sgs 28-DIP CMOS
Sgs 28-DIP CMOS
Sgs 28-DIP CMOS
Sgs 28-DIP CMOS
Sgs 28-DIP CMOS
Sgs 28-DIP CMOS

0...+70
0...+70
0...+70
0...+70
0...+70
0...+70

<687,5 <16,5
<275 <16,5
<275 <16,5
<275 <16,5
<687,5 <16,5
<687,5 <16,5

<70
<150
<200
<250
<55
<70

TTL-TS
TTL-TS
TTL-TS
TTL-TS
TTL-TS
TTL-TS

CE	G	W	V _{CC}	D _n	Power	Mode
H	X	X	≥4,75V ≤5,5V	Hi-Z	standby	deselect
L	X	L	≥4,75V ≤5,5V	data in	active	write
L	L	H	≥4,75V ≤5,5V	data out	active	read
L	H	H	≥4,75V ≤5,5V	Hi-Z	active	read
X	X	X	>3V <4,75V	Hi-Z	CMOS standby	write protect
X	X	X	≤3V	Hi-Z	Battery backup	deselect

4808

Typ · Type · Tipo	Herst. Manuf. Fabr. Prod. Fabr.	Gehäuse Case Boîtier Carcassa Cápsula	Techn. Techn. Techn. Techn.	T _U C	P _{typ} mW	P standby mW	t _{aa} ns	t _{ref} ms	Ausgang Output Sortie Uscita Salida
	\$/mW/bit								
MK 48T08 B-10	Sgs	28-DIP	CMOS	0...+70	<440	<27,5	<100		TTL-TS
MK 48T08 B-12	Sgs	28-DIP	CMOS	0...+70	<440	<27,5	<120		TTL-TS
MK 48T08 B-15	Sgs	28-DIP	CMOS	0...+70	<440	<27,5	<150		TTL-TS
MK 48T08 B-20	Sgs	28-DIP	CMOS	0...+70	<440	<27,5	<200		TTL-TS
MK 48208 B-15	Sgs	28-DIP	CMOS	0...+70	<275	<16,5	<150		TTL-TS
MK 48208 B-20	Sgs	28-DIP	CMOS	0...+70	<275	<16,5	<200		TTL-TS
MK 48208 B-25	Sgs	28-DIP	CMOS	0...+70	<275	<16,5	<250		TTL-TS
MK 48208 B-55	Sgs	28-DIP	CMOS	0...+70	<687,5	<16,5	<55		TTL-TS

4809	8192x8-Bit statisches RAM Zeropower				4809				Ausgang Output Sortie Uscita Salida																																																																		
	8192x8-Bit static RAM Zeropower · 8192x8-Bit statique RAM Zeropower 8192x8-Bit RAM statico Zeropower · 8192x8-Bit estática RAM Zeropower				Typ · Type · Tipo		T _J C	P _{typ} mW		P standby mW	t _{aa} ns	t _{ref} ms																																																															
<div style="display: flex; justify-content: space-between;"> <div style="width: 45%;"> </div> <div style="width: 50%;"> <table border="1"> <thead> <tr> <th>CE1</th> <th>CE2</th> <th>G</th> <th>W</th> <th>V_{CC}</th> <th>D_n</th> <th>Power</th> <th>Mode</th> </tr> </thead> <tbody> <tr> <td>H</td> <td>X</td> <td>X</td> <td>X</td> <td>≧4,75V ≦5,5V</td> <td>Hi-Z</td> <td>standby</td> <td>deselect</td> </tr> <tr> <td>X</td> <td>L</td> <td>X</td> <td>X</td> <td>≧4,75V ≦5,5V</td> <td>Hi-Z</td> <td>standby</td> <td>deselect</td> </tr> <tr> <td>L</td> <td>H</td> <td>X</td> <td>L</td> <td>≧4,75V ≦5,5V</td> <td>data in</td> <td>active</td> <td>write</td> </tr> <tr> <td>L</td> <td>H</td> <td>L</td> <td>H</td> <td>≧4,75V ≦5,5V</td> <td>data out</td> <td>active</td> <td>read</td> </tr> <tr> <td>L</td> <td>H</td> <td>H</td> <td>H</td> <td>≧4,75V ≦5,5V</td> <td>Hi-Z</td> <td>active</td> <td>read</td> </tr> <tr> <td>X</td> <td>X</td> <td>X</td> <td>X</td> <td><4,75V >3V</td> <td>Hi-Z</td> <td>CMOS standby</td> <td>deselect</td> </tr> <tr> <td>X</td> <td>X</td> <td>X</td> <td>X</td> <td>≦3V</td> <td>Hi-Z</td> <td>Battery backup</td> <td>deselect</td> </tr> </tbody> </table> </div> </div>													CE1	CE2	G	W	V _{CC}	D _n	Power	Mode	H	X	X	X	≧4,75V ≦5,5V	Hi-Z	standby	deselect	X	L	X	X	≧4,75V ≦5,5V	Hi-Z	standby	deselect	L	H	X	L	≧4,75V ≦5,5V	data in	active	write	L	H	L	H	≧4,75V ≦5,5V	data out	active	read	L	H	H	H	≧4,75V ≦5,5V	Hi-Z	active	read	X	X	X	X	<4,75V >3V	Hi-Z	CMOS standby	deselect	X	X	X	X	≦3V	Hi-Z	Battery backup
CE1	CE2	G	W	V _{CC}	D _n	Power	Mode																																																																				
H	X	X	X	≧4,75V ≦5,5V	Hi-Z	standby	deselect																																																																				
X	L	X	X	≧4,75V ≦5,5V	Hi-Z	standby	deselect																																																																				
L	H	X	L	≧4,75V ≦5,5V	data in	active	write																																																																				
L	H	L	H	≧4,75V ≦5,5V	data out	active	read																																																																				
L	H	H	H	≧4,75V ≦5,5V	Hi-Z	active	read																																																																				
X	X	X	X	<4,75V >3V	Hi-Z	CMOS standby	deselect																																																																				
X	X	X	X	≦3V	Hi-Z	Battery backup	deselect																																																																				
MK 48Z19 B-55	Sgs	28-DIP	CMOS	0...+70	<687,5	<16,5	<55	TTL-TS																																																																			
MK 48Z19 B-70	Sgs	28-DIP	CMOS	0...+70	<687,5	<16,5	<70	TTL-TS																																																																			
4809	Herst. Manuf. Fabr. Prod. Fabr.	Gehäuse Case Boîtier Carcassa Cápsula	Techn. Techn. Techn. Techn.	T _J C	P _{typ} mW	P standby mW	t _{aa} ns	t _{ref} ms	Ausgang Output Sortie Uscita Salida																																																																		
					\$mW/bit																																																																						
MK 48Z09 B-15	Sgs	28-DIP	CMOS	0...+70	<275	<16,5	<150	TTL-TS																																																																			
MK 48Z09 B-20	Sgs	28-DIP	CMOS	0...+70	<275	<16,5	<200	TTL-TS																																																																			
MK 48Z09 B-25	Sgs	28-DIP	CMOS	0...+70	<275	<16,5	<250	TTL-TS																																																																			
MK 48Z09 B-55	Sgs	28-DIP	CMOS	0...+70	<687,5	<16,5	<55	TTL-TS																																																																			
MK 48Z09 B-70	Sgs	28-DIP	CMOS	0...+70	<687,5	<16,5	<70	TTL-TS																																																																			
MK 48Z19 B-15	Sgs	28-DIP	CMOS	0...+70	<275	<16,5	<150	TTL-TS																																																																			
MK 48Z19 B-20	Sgs	28-DIP	CMOS	0...+70	<275	<16,5	<200	TTL-TS																																																																			
MK 48Z19 B-25	Sgs	28-DIP	CMOS	0...+70	<275	<16,5	<250	TTL-TS																																																																			

4816	16384x1-Bit dynamisches RAM				4816				Herst. Manuf. Fabr. Prod. Fabr.	Gehäuse Case Boîtier Carcassa Cápsula	Techn. Techn. Techn. Techn. Techn.	T _U C	P _{typ} mW	P standby mW	t _{aa} ns	t _{ref} ms	Ausgang Output Sortie Uscita Salida																																																																																																																																																																																														
	16384x1-Bit dynamic RAM · 16384x1-Bit dynamique RAM				Typ · Type · Tipo													\$mW/bit																																																																																																																																																																																													
	16384x1-Bit RAM dinamico · 16384x1-Bit dinámica RAM																																																																																																																																																																																																														
<table border="0"> <tr> <td>HM 4816 A-4</td> <td>Hit</td> <td>16-DIC</td> <td>NMOS</td> <td>0...+70</td> <td><137</td> <td><11</td> <td><120</td> <td><2</td> <td>TTL-TS</td> </tr> <tr> <td>HM 4816 A-7</td> <td>Hit</td> <td>16-DIC</td> <td>NMOS</td> <td>0...+70</td> <td><126</td> <td><11</td> <td><150</td> <td><2</td> <td>TTL-TS</td> </tr> <tr> <td>HM 4816 AP-3</td> <td>Hit</td> <td>16-DIP</td> <td>NMOS</td> <td>0...+70</td> <td><150</td> <td><11</td> <td><100</td> <td><2</td> <td>TTL-TS</td> </tr> <tr> <td>HM 4816 AP-3E</td> <td>Hit</td> <td>16-DIP</td> <td>NMOS</td> <td>0...+70</td> <td><150</td> <td><11</td> <td><105</td> <td><2</td> <td>TTL-TS</td> </tr> <tr> <td>HM 4816 AP-4</td> <td>Hit</td> <td>16-DIP</td> <td>NMOS</td> <td>0...+70</td> <td><137</td> <td><11</td> <td><120</td> <td><2</td> <td>TTL-TS</td> </tr> <tr> <td>HM 4816 AP-7</td> <td>Hit</td> <td>16-DIP</td> <td>NMOS</td> <td>0...+70</td> <td><126</td> <td><11</td> <td><150</td> <td><2</td> <td>TTL-TS</td> </tr> <tr> <td>MB 8118-10</td> <td>Fui</td> <td>16-DIP</td> <td>NMOS</td> <td>0...+70</td> <td><181</td> <td><16,5</td> <td><100</td> <td><2</td> <td>TTL-TS</td> </tr> <tr> <td>MB 8118-12</td> <td>Fui</td> <td>16-DIP</td> <td>NMOS</td> <td>0...+70</td> <td><181</td> <td><16,5</td> <td><120</td> <td><2</td> <td>TTL-TS</td> </tr> <tr> <td>MCM 4517 C-10</td> <td>Mot</td> <td>16-DIC</td> <td>NMOS</td> <td>0...+70</td> <td><150</td> <td><14</td> <td><100</td> <td><2</td> <td>TTL-TS</td> </tr> <tr> <td>MCM 4517 C-12</td> <td>Mot</td> <td>16-DIC</td> <td>NMOS</td> <td>0...+70</td> <td><150</td> <td><14</td> <td><120</td> <td><2</td> <td>TTL-TS</td> </tr> <tr> <td>MCM 4517 C-15</td> <td>Mot</td> <td>16-DIC</td> <td>NMOS</td> <td>0...+70</td> <td><150</td> <td><14</td> <td><150</td> <td><2</td> <td>TTL-TS</td> </tr> <tr> <td>MCM 4517 C-20</td> <td>Mot</td> <td>16-DIC</td> <td>NMOS</td> <td>0...+70</td> <td><150</td> <td><14</td> <td><200</td> <td><2</td> <td>TTL-TS</td> </tr> <tr> <td>MCM 4517 P-10</td> <td>Mot</td> <td>16-DIP</td> <td>NMOS</td> <td>0...+70</td> <td><150</td> <td><14</td> <td><100</td> <td><2</td> <td>TTL-TS</td> </tr> <tr> <td>MCM 4517 P-12</td> <td>Mot</td> <td>16-DIP</td> <td>NMOS</td> <td>0...+70</td> <td><150</td> <td><14</td> <td><120</td> <td><2</td> <td>TTL-TS</td> </tr> <tr> <td>MCM 4517 P-15</td> <td>Mot</td> <td>16-DIP</td> <td>NMOS</td> <td>0...+70</td> <td><150</td> <td><14</td> <td><150</td> <td><2</td> <td>TTL-TS</td> </tr> <tr> <td>MCM 4517 P-20</td> <td>Mot</td> <td>16-DIP</td> <td>NMOS</td> <td>0...+70</td> <td><150</td> <td><14</td> <td><200</td> <td><2</td> <td>TTL-TS</td> </tr> <tr> <td>NMC 5295-2</td> <td>Nsc</td> <td>16-DIP</td> <td>NMOS</td> <td>0...+70</td> <td><192</td> <td><22</td> <td><80</td> <td><2</td> <td>TTL-TS</td> </tr> <tr> <td>NMC 5295-3</td> <td>Nsc</td> <td>16-DIP</td> <td>NMOS</td> <td>0...+70</td> <td><192</td> <td><22</td> <td><100</td> <td><2</td> <td>TTL-TS</td> </tr> <tr> <td>NMC 5295-4</td> <td>Nsc</td> <td>16-DIP</td> <td>NMOS</td> <td>0...+70</td> <td><192</td> <td><22</td> <td><120</td> <td><2</td> <td>TTL-TS</td> </tr> </table>																		HM 4816 A-4	Hit	16-DIC	NMOS	0...+70	<137	<11	<120	<2	TTL-TS	HM 4816 A-7	Hit	16-DIC	NMOS	0...+70	<126	<11	<150	<2	TTL-TS	HM 4816 AP-3	Hit	16-DIP	NMOS	0...+70	<150	<11	<100	<2	TTL-TS	HM 4816 AP-3E	Hit	16-DIP	NMOS	0...+70	<150	<11	<105	<2	TTL-TS	HM 4816 AP-4	Hit	16-DIP	NMOS	0...+70	<137	<11	<120	<2	TTL-TS	HM 4816 AP-7	Hit	16-DIP	NMOS	0...+70	<126	<11	<150	<2	TTL-TS	MB 8118-10	Fui	16-DIP	NMOS	0...+70	<181	<16,5	<100	<2	TTL-TS	MB 8118-12	Fui	16-DIP	NMOS	0...+70	<181	<16,5	<120	<2	TTL-TS	MCM 4517 C-10	Mot	16-DIC	NMOS	0...+70	<150	<14	<100	<2	TTL-TS	MCM 4517 C-12	Mot	16-DIC	NMOS	0...+70	<150	<14	<120	<2	TTL-TS	MCM 4517 C-15	Mot	16-DIC	NMOS	0...+70	<150	<14	<150	<2	TTL-TS	MCM 4517 C-20	Mot	16-DIC	NMOS	0...+70	<150	<14	<200	<2	TTL-TS	MCM 4517 P-10	Mot	16-DIP	NMOS	0...+70	<150	<14	<100	<2	TTL-TS	MCM 4517 P-12	Mot	16-DIP	NMOS	0...+70	<150	<14	<120	<2	TTL-TS	MCM 4517 P-15	Mot	16-DIP	NMOS	0...+70	<150	<14	<150	<2	TTL-TS	MCM 4517 P-20	Mot	16-DIP	NMOS	0...+70	<150	<14	<200	<2	TTL-TS	NMC 5295-2	Nsc	16-DIP	NMOS	0...+70	<192	<22	<80	<2	TTL-TS	NMC 5295-3	Nsc	16-DIP	NMOS	0...+70	<192	<22	<100	<2	TTL-TS	NMC 5295-4	Nsc	16-DIP	NMOS	0...+70	<192	<22	<120	<2	TTL-TS
HM 4816 A-4	Hit	16-DIC	NMOS	0...+70	<137	<11	<120	<2	TTL-TS																																																																																																																																																																																																						
HM 4816 A-7	Hit	16-DIC	NMOS	0...+70	<126	<11	<150	<2	TTL-TS																																																																																																																																																																																																						
HM 4816 AP-3	Hit	16-DIP	NMOS	0...+70	<150	<11	<100	<2	TTL-TS																																																																																																																																																																																																						
HM 4816 AP-3E	Hit	16-DIP	NMOS	0...+70	<150	<11	<105	<2	TTL-TS																																																																																																																																																																																																						
HM 4816 AP-4	Hit	16-DIP	NMOS	0...+70	<137	<11	<120	<2	TTL-TS																																																																																																																																																																																																						
HM 4816 AP-7	Hit	16-DIP	NMOS	0...+70	<126	<11	<150	<2	TTL-TS																																																																																																																																																																																																						
MB 8118-10	Fui	16-DIP	NMOS	0...+70	<181	<16,5	<100	<2	TTL-TS																																																																																																																																																																																																						
MB 8118-12	Fui	16-DIP	NMOS	0...+70	<181	<16,5	<120	<2	TTL-TS																																																																																																																																																																																																						
MCM 4517 C-10	Mot	16-DIC	NMOS	0...+70	<150	<14	<100	<2	TTL-TS																																																																																																																																																																																																						
MCM 4517 C-12	Mot	16-DIC	NMOS	0...+70	<150	<14	<120	<2	TTL-TS																																																																																																																																																																																																						
MCM 4517 C-15	Mot	16-DIC	NMOS	0...+70	<150	<14	<150	<2	TTL-TS																																																																																																																																																																																																						
MCM 4517 C-20	Mot	16-DIC	NMOS	0...+70	<150	<14	<200	<2	TTL-TS																																																																																																																																																																																																						
MCM 4517 P-10	Mot	16-DIP	NMOS	0...+70	<150	<14	<100	<2	TTL-TS																																																																																																																																																																																																						
MCM 4517 P-12	Mot	16-DIP	NMOS	0...+70	<150	<14	<120	<2	TTL-TS																																																																																																																																																																																																						
MCM 4517 P-15	Mot	16-DIP	NMOS	0...+70	<150	<14	<150	<2	TTL-TS																																																																																																																																																																																																						
MCM 4517 P-20	Mot	16-DIP	NMOS	0...+70	<150	<14	<200	<2	TTL-TS																																																																																																																																																																																																						
NMC 5295-2	Nsc	16-DIP	NMOS	0...+70	<192	<22	<80	<2	TTL-TS																																																																																																																																																																																																						
NMC 5295-3	Nsc	16-DIP	NMOS	0...+70	<192	<22	<100	<2	TTL-TS																																																																																																																																																																																																						
NMC 5295-4	Nsc	16-DIP	NMOS	0...+70	<192	<22	<120	<2	TTL-TS																																																																																																																																																																																																						

4816	Herst. Manuf. Fabr. Prod. Fabr.	Gehäuse Case Boîtier Carcassa Cápsula	Techn. Techn. Techn. Techn. Techn.	T_UC	P_{typ} mW	P standby mW	t_{aa} ns	t_{ref} ms	Ausgang Output Sortie Uscita Salida
Typ · Type · Tipo					\$mW/bit				
C 2118-10	Int	16-DIC	NMOS	0...+70	<148	<22	<100	<2	TTL-TS
C 2118-12	Int	16-DIC	NMOS	0...+70	<148	<22	<120	<2	TTL-TS
C 2118-15	Int	16-DIC	NMOS	0...+70	<148	<22	<150	<2	TTL-TS
C 2118-3	Int	16-DIC	NMOS	0...+70	<150	<11	<100	<2	TTL-TS
C 2118-4	Int	16-DIC	NMOS	0...+70	<137	<11	<120	<2	TTL-TS
C 2118-7	Int	16-DIC	NMOS	0...+70	<126	<11	<150	<2	TTL-TS
HM 4816 A-3	Hit	16-DIC	NMOS	0...+70	<150	<11	<100	<2	TTL-TS
HM 4816 A-3E	Hit	16-DIC	NMOS	0...+70	<150	<11	<105	<2	TTL-TS

4830	32768x8-Bit statisches RAM Zeropower				4830		Herst. Manuf. Fabr. Prod. Fabr.	Gehäuse Case Boîtier Carcassa Cápsula	Techn. Techn. Techn. Techn.	T _{JC}	P _{typ} mW	P _{standby} mW	t _{aa} ns	t _{ref} ms	Ausgang Output Sortie Uscita Salida																																																	
	32768x8-Bit static RAM Zeropower · 32768x8-Bit statique RAM Zeropower 32768x8-Bit RAM statico Zeropower · 32768x8-Bit estática RAM Zeropower				Typ · Type · Tipo											\$mW/bit																																																
<table border="1"> <thead> <tr> <th>CE</th> <th>G</th> <th>W</th> <th>V_{cc}</th> <th>D_n</th> <th>Power</th> <th>Mode</th> </tr> </thead> <tbody> <tr> <td>H</td> <td>X</td> <td>X</td> <td>≥4,75V ≤5,5V</td> <td>Hi-Z</td> <td>standby</td> <td>deselect</td> </tr> <tr> <td>L</td> <td>X</td> <td>L</td> <td>≥4,75V ≤5,5V</td> <td>data in</td> <td>active</td> <td>write</td> </tr> <tr> <td>L</td> <td>L</td> <td>H</td> <td>≥4,75V ≤5,5V</td> <td>data out</td> <td>active</td> <td>read</td> </tr> <tr> <td>L</td> <td>H</td> <td>H</td> <td>≥4,75V ≤5,5V</td> <td>Hi-Z</td> <td>active</td> <td>read</td> </tr> <tr> <td>X</td> <td>X</td> <td>X</td> <td>>3V <4,75V</td> <td>Hi-Z</td> <td>CMOS standby</td> <td>write protect</td> </tr> <tr> <td>X</td> <td>X</td> <td>X</td> <td>≤3V</td> <td>Hi-Z</td> <td>Battery backup</td> <td>deselect</td> </tr> </tbody> </table>																CE	G	W	V _{cc}	D _n	Power	Mode	H	X	X	≥4,75V ≤5,5V	Hi-Z	standby	deselect	L	X	L	≥4,75V ≤5,5V	data in	active	write	L	L	H	≥4,75V ≤5,5V	data out	active	read	L	H	H	≥4,75V ≤5,5V	Hi-Z	active	read	X	X	X	>3V <4,75V	Hi-Z	CMOS standby	write protect	X	X	X	≤3V	Hi-Z	Battery backup	deselect
CE	G	W	V _{cc}	D _n	Power	Mode																																																										
H	X	X	≥4,75V ≤5,5V	Hi-Z	standby	deselect																																																										
L	X	L	≥4,75V ≤5,5V	data in	active	write																																																										
L	L	H	≥4,75V ≤5,5V	data out	active	read																																																										
L	H	H	≥4,75V ≤5,5V	Hi-Z	active	read																																																										
X	X	X	>3V <4,75V	Hi-Z	CMOS standby	write protect																																																										
X	X	X	≤3V	Hi-Z	Battery backup	deselect																																																										
4830	Herst. Manuf. Fabr. Prod. Fabr.	Gehäuse Case Boîtier Carcassa Cápsula	Techn. Techn. Techn. Techn.	T _{JC}	P _{typ} mW	P _{standby} mW	t _{aa} ns	t _{ref} ms	Ausgang Output Sortie Uscita Salida																																																							
Typ · Type · Tipo	\$mW/bit																																																															
MK 48Z30A B-10	Sgs	28-DIP	CMOS	0...+70	<495	<16,5	<100		TTL-TS																																																							
MK 48Z30A B-12	Sgs	28-DIP	CMOS	0...+70	<495	<16,5	<120		TTL-TS																																																							
MK 48Z30A B-15	Sgs	28-DIP	CMOS	0...+70	<495	<16,5	<150		TTL-TS																																																							
MK 48Z30 B-10	Sgs	28-DIP	CMOS	0...+70	<495	<16,5	<100		TTL-TS																																																							
MK 48Z30 B-12	Sgs	28-DIP	CMOS	0...+70	<495	<16,5	<120		TTL-TS																																																							
MK 48Z30 B-15	Sgs	28-DIP	CMOS	0...+70	<495	<16,5	<150		TTL-TS																																																							
MK 48Z32A B-10	Sgs	28-DIP	CMOS	0...+70	<495	<16,5	<100		TTL-TS																																																							
MK 48Z32A B-12	Sgs	28-DIP	CMOS	0...+70	<495	<16,5	<120		TTL-TS																																																							

4874

8192x8-Bit stat. RAM m. 8-Bit Komparator

8192x8-Bit stat. RAM w. 8-Bit Comparator · 8192x8-Bit stat. RAM a. 8-Bit Comparator
8192x8-Bit stat. RAM c. 8-Bit Comparator · 8192x8-Bit stat. RAM c. 8-Bit Comparator

4874

Typ · Type · Tipo

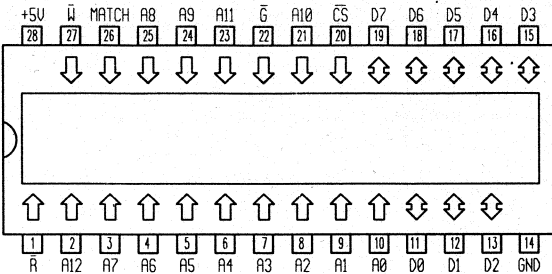
Herst.
Manuf.
Fabr.
Prod.
Fabr.Gehäuse
Case
Boîtier
Carcassa
CápsulaTechn.
Techn.
Techn.
Tecn.
Tecn.T_{ij}CP_{typ}
mWP_{standby}
mWt_{aa}
nst_{ref}
msAusgang
Output
Sortie
Uscita
Salida

CE	G	W	CLR	Dout	Power	Mode
H	X	X	X	Hi-Z	standby	deselect
L	X	L	H	data in	active	write
L	L	L	H	data out	active	read
L	H	H	H	Hi-Z	active	read
L	X	L	L	Hi-Z	active	flash clear
L	L	H	L	Low-Z	active	flash clear
L	H	H	L	Hi-Z	active	flash clear

MK 48S74 N-25
MK 48S74 X-20
MK 48S74 X-22
MK 48S74 X-25
MK 48S75 N-20
MK 48S75 N-22
MK 48S75 N-25

Sgs 28-TDIP CMOS 0...+70 <825 <25
Sgs 28-FLAT CMOS 0...+70 <825 <20
Sgs 28-FLAT CMOS 0...+70 <825 <22
Sgs 28-FLAT CMOS 0...+70 <825 <25
Sgs 28-DIP CMOS 0...+70 <825 <20
Sgs 28-DIP CMOS 0...+70 <825 <22
Sgs 28-DIP CMOS 0...+70 <825 <25

0...+70
0...+70
0...+70
0...+70
0...+70
0...+70
0...+70

<825
<825
<825
<825
<825
<825
<825

<25
<20
<22
<25
<20
<22
<25

TTL-TS
TTL-TS
TTL-TS
TTL-TS
TTL-TS
TTL-TS
TTL-TS

TTL-TS
TTL-TS
TTL-TS
TTL-TS
TTL-TS
TTL-TS
TTL-TS

4874

Typ · Type · Tipo

Herst.
Manuf.
Fabr.
Prod.
Fabr.Gehäuse
Case
Boîtier
Carcassa
CápsulaTechn.
Techn.
Techn.
Tecn.
Tecn.T_{ij}CP_{typ}
mWP_{standby}
mWt_{aa}
nst_{ref}
msAusgang
Output
Sortie
Uscita
Salida

Typ · Type · Tipo	Herst. Manuf. Fabr. Prod. Fabr.	Gehäuse Case Boîtier Carcassa Cápsula	Techn. Techn. Techn. Tecn. Tecn.	T _{ij} C	P _{typ} mW	P _{standby} mW	t _{aa} ns	t _{ref} ms	Ausgang Output Sortie Uscita Salida
					P _{typ} mW				
MK 48H74 N-35	Sgs	28-DIP	CMOS	0...+70	<687,5		<35		TTL-TS
MK 48H74 N-45	Sgs	28-DIP	CMOS	0...+70	<687,5		<45		TTL-TS
MK 48H74 N-55	Sgs	28-DIP	CMOS	0...+70	<687,5		<55		TTL-TS
MK 48H74 P-35	Sgs	28-DIP	CMOS	0...+70	<687,5		<35		TTL-TS
MK 48H74 P-45	Sgs	28-DIP	CMOS	0...+70	<687,5		<45		TTL-TS
MK 48H74 P-55	Sgs	28-DIP	CMOS	0...+70	<687,5		<55		TTL-TS
MK 48S74 N-20	Sgs	28-TDIP	CMOS	0...+70	<825		<20		TTL-TS
MK 48S74 N-22	Sgs	28-TDIP	CMOS	0...+70	<825		<22		TTL-TS

4880

8192x8-Bit stat. Cache RAM m. Komparator

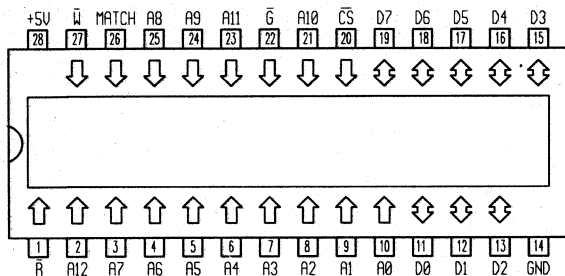
8192x8-Bit stat. Cache RAM w. Comparator · 8192x8-Bit stat. Cache RAM a. Comparator
8192x8-Bit stat. Cache RAM c. Comparator · 8192x8-Bit stat. Cache RAM c. Comparator

CE	G	W	CLR	D _{out}	Power	Mode
H	X	X	X	Hi-Z	standby	deselect
L	X	L	H	data in	active	write
L	L	H	H	data out	active	read
L	H	H	H	Hi-Z	active	read
L	X	L	L	Hi-Z	active	flash clear
L	L	H	L	Low-Z	active	flash clear
L	H	H	L	Hi-Z	active	flash clear

4889

8192x9-Bit statisches RAM

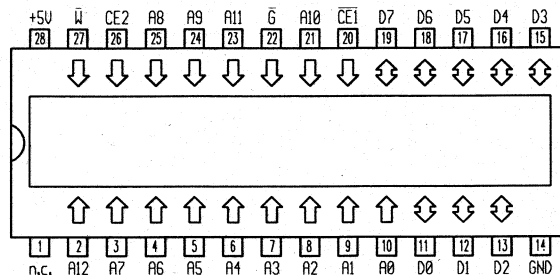
8192x9-Bit static RAM · 8192x9-Bit statique RAM
8192x9-Bit RAM statico · 8192x9-Bit estática RAM

W	CE1	CE2	G	D _n	Power	Mode
X	H	X	X	Hi-Z	standby	deselect
X	X	L	X	Hi-Z	standby	deselect
H	L	H	H	Hi-Z	active	read
H	L	H	L	data out	active	read
L	L	H	X	data in	active	write

4880

Typ · Type · Tipo	Herst. Manuf. Fabr. Prod. Fabr.	Gehäuse Case Boîtier Carcassa Cápsula	Techn. Techn. Techn. Techn. Techn.	T _J C	P _{typ}	P	t _{aa} ns	t _{ref} ms	Ausgang Output Sortie Uscita Salida
					mW	standby mW			
MK 48S80 N-15	Sgs	28-TDIP	CMOS	0...+70			<15		TTL-TS
MK 48S80 N-17	Sgs	28-TDIP	CMOS	0...+70			<17		TTL-TS
MK 48S80 N-20	Sgs	28-TDIP	CMOS	0...+70			<20		TTL-TS
MK 48S80 X-15	Sgs	28-FLAT	CMOS	0...+70			<15		TTL-TS
MK 48S80 X-17	Sgs	28-FLAT	CMOS	0...+70			<17		TTL-TS
MK 48S80 X-20	Sgs	28-FLAT	CMOS	0...+70			<20		TTL-TS

4889

Typ · Type · Tipo	Herst. Manuf. Fabr. Prod. Fabr.	Gehäuse Case Boîtier Carcassa Cápsula	Techn. Techn. Techn. Techn. Techn.	T _J C	P _{typ}	P	t _{aa} ns	t _{ref} ms	Ausgang Output Sortie Uscita Salida
					mW	standby mW			
MK 48H89 N-20	Sgs	28-TDIP	CMOS	0...+70			<20		TTL-TS
MK 48H89 N-25	Sgs	28-TDIP	CMOS	0...+70			<25		TTL-TS
MK 48H89 N-35	Sgs	28-TDIP	CMOS	0...+70			<35		TTL-TS

4898

8192x8-Bit statisches Parity RAM

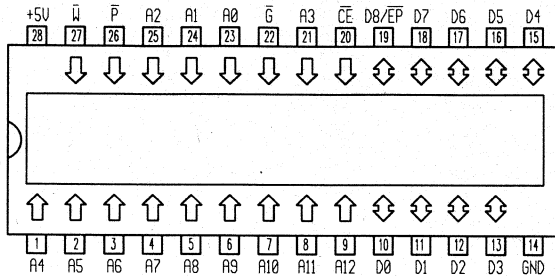
8192x8-Bit static Parity RAM · 8192x8-Bit statique Parity RAM
8192x8-Bit statico Parity RAM · 8192x8-Bit estática Parity RAM

- * Funktioniert als 8K × 9 Bit statisches RAM wenn (P = H).
- * Operation as an 8K × 9 Bit static RAM (P = H).
- * Fonctionne en tant que RAM statique 8K × 9 bits lorsque (P = H).
- * Funciona como RAM statico da 8K × 9 bit se (P = H).
- * Funciona como RAM estática de 8K × 9 bits cuando (P = H).

4899

8192x9-Bit statisches Parity RAM

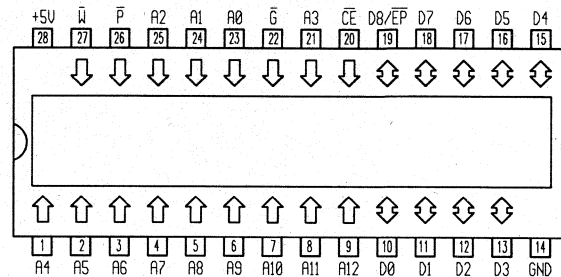
8192x9-Bit static Parity RAM · 8192x9-Bit statique Parity RAM
8192x9-Bit statico Parity RAM · 8192x9-Bit estática Parity RAM

- * Funktioniert als 8K × 9 Bit statisches RAM wenn (P = H).
- * Operation as an 8K × 9 Bit static RAM (P = H).
- * Fonctionne en tant que RAM statique 8K × 9 bits lorsque (P = H).
- * Funciona como RAM statico da 8K × 9 bit se (P = H).
- * Funciona como RAM estática de 8K × 9 bits cuando (P = H).

4898	Herst. Manuf. Fabr.	Gehäuse Case Boîtier Carcassa Cápsula	Techn. Techn. Techn. Techn.	T _J /C	P _{typ}	P	t _{aa}	t _{ref}	Ausgang Output Sortie Uscita Salida	4899	Herst. Manuf. Fabr.	Gehäuse Case Boîtier Carcassa Cápsula	Techn. Techn. Techn. Techn.	T _J /C	P _{typ}	P	t _{aa}	t _{ref}	Ausgang Output Sortie Uscita Salida
					mW	mW									ns	ms			
Typ · Type · Tipo					\$mW/bit					Typ · Type · Tipo					\$mW/bit				
MK 48H98 N-20	Sgs	28-TDIP	CMOS	0...+70			<20		TTL-TS	MK 48H99 N-20	Sgs	28-TDIP	CMOS	0...+70			<20		TTL-TS
MK 48H98 N-30	Sgs	28-TDIP	CMOS	0...+70			<30		TTL-TS	MK 48H99 N-30	Sgs	28-TDIP	CMOS	0...+70			<30		TTL-TS
MK 48H98 N-40	Sgs	28-TDIP	CMOS	0...+70			<40		TTL-TS	MK 48H99 N-40	Sgs	28-TDIP	CMOS	0...+70			<40		TTL-TS

5255	32768x8-Bit statisches RAM 32768x8-Bit static RAM · 32768x8-Bit statique RAM 32768x8-Bit RAM statico · 32768x8-Bit estática RAM				5255		Herst. Manuf. Fabr. Prod. Fabr.	Gehäuse Case Boítier Carcassa Cápsula	Techn. Techn. Techn. Techn.	T _U C	P _{typ} mW	P standby mW	t _{aa} ns	t _{ref} ms	Ausgang Output Sortie Uscita Salida																														
	Typ · Type · Tipo	T _U C		\$mW/bit																																									
<table border="1"> <thead> <tr> <th>CS1</th> <th>CS2</th> <th>W</th> <th>D_{out}</th> <th>Power</th> <th>Mode</th> </tr> </thead> <tbody> <tr> <td>H</td> <td>X</td> <td>X</td> <td>Hi-Z</td> <td>standby</td> <td>not selected</td> </tr> <tr> <td>X</td> <td>L</td> <td>X</td> <td>Hi-Z</td> <td>standby</td> <td>not selected</td> </tr> <tr> <td>L</td> <td>H</td> <td>L</td> <td>data in</td> <td>active</td> <td>write</td> </tr> <tr> <td>L</td> <td>H</td> <td>H</td> <td>data out</td> <td>active</td> <td>read</td> </tr> </tbody> </table>																CS1	CS2	W	D _{out}	Power	Mode	H	X	X	Hi-Z	standby	not selected	X	L	X	Hi-Z	standby	not selected	L	H	L	data in	active	write	L	H	H	data out	active	read
CS1	CS2	W	D _{out}	Power	Mode																																								
H	X	X	Hi-Z	standby	not selected																																								
X	L	X	Hi-Z	standby	not selected																																								
L	H	L	data in	active	write																																								
L	H	H	data out	active	read																																								
5255	Herst. Manuf. Fabr. Prod. Fabr.	Gehäuse Case Boítier Carcassa Cápsula	Techn. Techn. Techn. Techn.	T _U C	P _{typ} mW	P standby mW	t _{aa} ns	t _{ref} ms	Ausgang Output Sortie Uscita Salida																																				
Typ · Type · Tipo	\$mW/bit																																												
M5M 5255 BFP-70LL	Mit	28-FLAT	CMOS	0...+70	<385	<11	<100		TTL-TS																																				
M5M 5255 BFP-85	Mit	28-FLAT	CMOS	0...+70	<385	<11	<85		TTL-TS																																				
M5M 5255 BFP-85L	Mit	28-FLAT	CMOS	0...+70	<385	<0,55	<100		TTL-TS																																				
M5M 5255 BFP-85LL	Mit	28-FLAT	CMOS	0...+70	<385	<0,11	<85		TTL-TS																																				
M5M 5255 BKP-10	Mit	28-TDIP	CMOS	0...+70	<385	<11	<100		TTL-TS																																				
M5M 5255 BKP-10L	Mit	28-TDIP	CMOS	0...+70	<385	<0,55	<100		TTL-TS																																				
M5M 5255 BKP-10LL	Mit	28-TDIP	CMOS	0...+70	<385	<0,11	<100		TTL-TS																																				
M5M 5255 BKP-12	Mit	28-TDIP	CMOS	0...+70	<385	<11	<120		TTL-TS																																				
M5M 5255 BKP-12L	Mit	28-TDIP	CMOS	0...+70	<385	<0,55	<120		TTL-TS																																				
M5M 5255 BKP-12LL	Mit	28-TDIP	CMOS	0...+70	<385	<0,11	<120		TTL-TS																																				
M5M 5255 BKP-70	Mit	28-TDIP	CMOS	0...+70	<385	<11	<70		TTL-TS																																				
M5M 5255 BKP-70L	Mit	28-TDIP	CMOS	0...+70	<385	<0,55	<70		TTL-TS																																				
M5M 5255 BKP-70LL	Mit	28-TDIP	CMOS	0...+70	<385	<0,11	<70		TTL-TS																																				
M5M 5255 BKP-85	Mit	28-TDIP	CMOS	0...+70	<385	<11	<85		TTL-TS																																				
M5M 5255 BKP-85L	Mit	28-TDIP	CMOS	0...+70	<385	<0,55	<85		TTL-TS																																				
M5M 5255 BKP-85LL	Mit	28-TDIP	CMOS	0...+70	<385	<0,11	<85		TTL-TS																																				
M5M 5255 BP-10	Mit	28-DIP	CMOS	0...+70	<385	<11	<100		TTL-TS																																				
M5M 5255 BP-10L	Mit	28-DIP	CMOS	0...+70	<385	<0,55	<100		TTL-TS																																				
M5M 5255 BP-10LL	Mit	28-DIP	CMOS	0...+70	<385	<0,11	<100		TTL-TS																																				
M5M 5255 BP-12	Mit	28-DIP	CMOS	0...+70	<385	<11	<120		TTL-TS																																				
M5M 5255 BP-12L	Mit	28-DIP	CMOS	0...+70	<385	<0,55	<120		TTL-TS																																				
M5M 5255 BP-12LL	Mit	28-DIP	CMOS	0...+70	<385	<0,11	<120		TTL-TS																																				
M5M 5255 BP-70	Mit	28-DIP	CMOS	0...+70	<385	<11	<70		TTL-TS																																				
M5M 5255 BP-70L	Mit	28-DIP	CMOS	0...+70	<385	<0,55	<70		TTL-TS																																				
M5M 5255 BP-70LL	Mit	28-DIP	CMOS	0...+70	<385	<0,11	<70		TTL-TS																																				
M5M 5255 BP-85	Mit	28-DIP	CMOS	0...+70	<385	<11	<85		TTL-TS																																				
M5M 5255 BP-85L	Mit	28-DIP	CMOS	0...+70	<385	<0,55	<85		TTL-TS																																				
M5M 5255 BP-85LL	Mit	28-DIP	CMOS	0...+70	<385	<0,11	<85		TTL-TS																																				
M5M 5255 BFP-10	Mit	28-FLAT	CMOS	0...+70	<385	<11	<100		TTL-TS																																				
M5M 5255 BFP-10L	Mit	28-FLAT	CMOS	0...+70	<385	<0,55	<100		TTL-TS																																				
M5M 5255 BFP-10LL	Mit	28-FLAT	CMOS	0...+70	<385	<0,11	<100		TTL-TS																																				
M5M 5255 BFP-12	Mit	28-FLAT	CMOS	0...+70	<385	<11	<120		TTL-TS																																				
M5M 5255 BFP-12L	Mit	28-FLAT	CMOS	0...+70	<385	<0,55	<120		TTL-TS																																				
M5M 5255 BFP-12LL	Mit	28-FLAT	CMOS	0...+70	<385	<0,11	<120		TTL-TS																																				
M5M 5255 BFP-70	Mit	28-FLAT	CMOS	0...+70	<385	<11	<70		TTL-TS																																				
M5M 5255 BFP-70L	Mit	28-FLAT	CMOS	0...+70	<385	<0,55	<70		TTL-TS																																				

5256

32768x8-Bit statisches RAM

32768x8-Bit static RAM · 32768x8-Bit statique RAM
32768x8-Bit RAM statico · 32768x8-Bit estática RAM

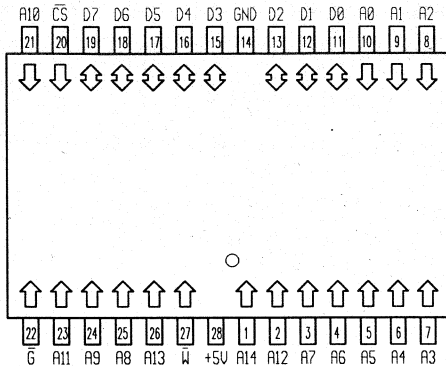

CS	G	W	D _{out}	Mode
H	X	X	Hi-Z	not selected
L	L	H	data out	read
L	H	L	data in	write (cycle 1)
L	L	L	data in	write (cycle 2)

5256

32768x8-Bit statisches RAM

32768x8-Bit static RAM · 32768x8-Bit statique RAM
32768x8-Bit RAM statico · 32768x8-Bit estática RAM

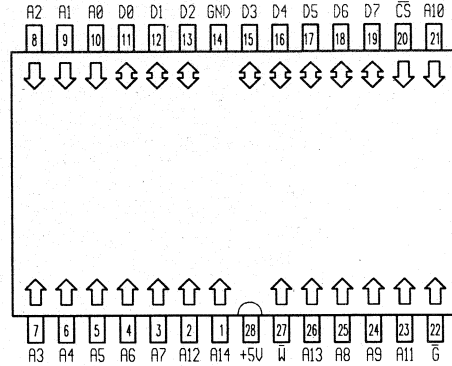

CS	G	W	D _{out}	Mode
H	X	X	Hi-Z	not selected
L	L	H	data out	read
L	H	L	data in	write (cycle 1)
L	L	L	data in	write (cycle 2)

5256

Herst. Manuf. Fabr. Prod. Fabr.	Gehäuse Case Böttler Carcassa Cápsula	Techn. Techn. Techn. Techn.	T _{ÜC}	P _{typ}	P	t _{aa}	t _{ref}	Ausgang Output Sortie Uscita Salida
				mW	standby mW			
				\$/mW/bit				

M5M 5256 BVP-10L
M5M 5256 BVP-10LL
M5M 5256 BVP-12L
M5M 5256 BVP-12LL
M5M 5256 BVP-15L
M5M 5256 BVP-15LL

Mit	28-FLAT	CMOS	0...+70	<385	<0,55	<100		TTL-TS
Mit	28-FLAT	CMOS	0...+70	<385	<0,11	<100		TTL-TS
Mit	28-FLAT	CMOS	0...+70	<385	<0,55	<120		TTL-TS
Mit	28-FLAT	CMOS	0...+70	<385	<0,11	<120		TTL-TS
Mit	28-FLAT	CMOS	0...+70	<385	<0,55	<150		TTL-TS
Mit	28-FLAT	CMOS	0...+70	<385	<0,11	<150		TTL-TS

5256

Herst. Manuf. Fabr. Prod. Fabr.	Gehäuse Case Böttler Carcassa Cápsula	Techn. Techn. Techn. Techn.	T _{ÜC}	P _{typ}	P	t _{aa}	t _{ref}	Ausgang Output Sortie Uscita Salida
				mW	standby mW			
				\$/mW/bit				

M5M 5256 BRV-10L
M5M 5256 BRV-10LL
M5M 5256 BRV-12L
M5M 5256 BRV-12LL
M5M 5256 BRV-15L
M5M 5256 BRV-15LL

Mit	28-FLAT	CMOS	0...+70	<385	<0,55	<100		TTL-TS
Mit	28-FLAT	CMOS	0...+70	<385	<0,11	<100		TTL-TS
Mit	28-FLAT	CMOS	0...+70	<385	<0,55	<120		TTL-TS
Mit	28-FLAT	CMOS	0...+70	<385	<0,11	<120		TTL-TS
Mit	28-FLAT	CMOS	0...+70	<385	<0,55	<150		TTL-TS
Mit	28-FLAT	CMOS	0...+70	<385	<0,11	<150		TTL-TS

5257	262144x1-Bit statisches RAM 262144x1-Bit static RAM · 262144x1-Bit statique RAM 262144x1-Bit RAM statico · 262144x1-Bit estática RAM				5257		Herst. Manuf. Fabr. Prod. Fabr.	Gehäuse Case Boitier Carcassa Cápsula	Techn. Techn. Techn. Techn.	T _U C	P _{typ} mW	P standby mW	t _{aa} ns	t _{ref} ms	Ausgang Output Sortie Uscita Salida																									
	Typ · Type · Tipo	\$mW/bit																																						
<table border="1"> <thead> <tr> <th>\overline{CS}</th> <th>\overline{W}</th> <th>D_{in}</th> <th>D_{out}</th> <th>Mode</th> </tr> </thead> <tbody> <tr> <td>H</td> <td>X</td> <td>X</td> <td>Hi-Z</td> <td>not selected</td> </tr> <tr> <td>L</td> <td>L</td> <td>L</td> <td>Hi-Z</td> <td>write 0</td> </tr> <tr> <td>L</td> <td>L</td> <td>H</td> <td>Hi-Z</td> <td>write 1</td> </tr> <tr> <td>L</td> <td>H</td> <td>X</td> <td>data out</td> <td>read</td> </tr> </tbody> </table>																\overline{CS}	\overline{W}	D _{in}	D _{out}	Mode	H	X	X	Hi-Z	not selected	L	L	L	Hi-Z	write 0	L	L	H	Hi-Z	write 1	L	H	X	data out	read
\overline{CS}	\overline{W}	D _{in}	D _{out}	Mode																																				
H	X	X	Hi-Z	not selected																																				
L	L	L	Hi-Z	write 0																																				
L	L	H	Hi-Z	write 1																																				
L	H	X	data out	read																																				
5257	Herst. Manuf. Fabr. Prod. Fabr.	Gehäuse Case Boitier Carcassa Cápsula	Techn. Techn. Techn. Techn.	T _U C	P _{typ} mW	P standby mW	t _{aa} ns	t _{ref} ms	Ausgang Output Sortie Uscita Salida																															
Typ · Type · Tipo	\$mW/bit																																							
M5M 5257 AJ-25	Mit	24-FLAT	CMOS	0...+70	<420	<55	<25		TTL-TS																															
M5M 5257 AJ-30	Mit	24-FLAT	CMOS	0...+70	<420	<55	<30		TTL-TS																															
M5M 5257 AP-25	Mit	24-DIP	CMOS	0...+70	<420	<55	<25		TTL-TS																															
M5M 5257 AP-30	Mit	24-DIP	CMOS	0...+70	<420	<55	<30		TTL-TS																															
M5M 5257 BJ-15	Mit	24-FLAT	CMOS	0...+70	<420	<16,5	<15		TTL-TS																															
M5M 5257 BJ-20	Mit	24-FLAT	CMOS	0...+70	<420	<16,5	<20		TTL-TS																															
M5M 5257 BP-15	Mit	24-DIP	CMOS	0...+70	<420	<16,5	<15		TTL-TS																															
M5M 5257 BP-20	Mit	24-DIP	CMOS	0...+70	<420	<16,5	<20		TTL-TS																															

5911

128x8-Bit serielles EEPROM

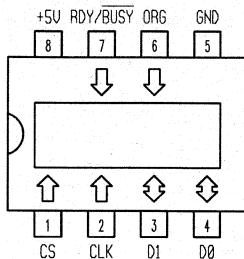
128x8-Bit serial EEPROM · 128x8-Bit sériel EEPROM
128x8-Bit EEPROM seriale · 128x8-Bit EEPROM serie

Start-Bit	Operation-Code	Address		Data		Mode
		128x8	64x16	128x8	64x16	
1	1000	A6...A0	A5...A0			read address
1	X100	A6...A0	A5...A0	D7...D0	D15...D0	program
1	0011	0000000	0000000			program enable (PEN)
1	0000	0000000	0000000			program disable (PDS)
1	0010	0000000	0000000			erase all addresses (ERAL)
1	0001	0000000	0000000	D7...D0	D15...D0	program all addresses (WRAL)

6116

2048x8-Bit statisches RAM

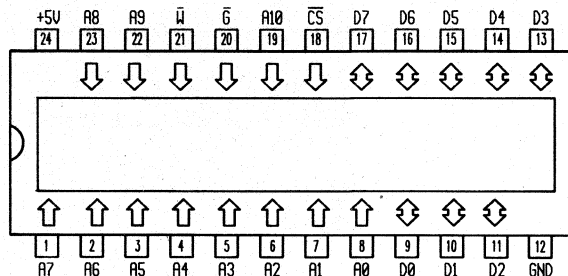
2048x8-Bit static RAM · 2048x8-Bit statique RAM
2048x8-Bit RAM statico · 2048x8-Bit estática RAM

CS	A	W	Dout	Mode
H	X	X	Hi-Z	not selected
L	L	H	data out	read
L	H	L	data in	write (cycle 1)
L	L	L	data in	write (cycle 2)

5911

Typ · Type · Tipo	Herst. Manuf. Fabr. Prod. Fabr.	Gehäuse Case Boittier Prod. Carcassa Cápula	Techn. Techn. Techn. Techn.	T _U C	P _{typ}	P	t _{aa}	t _{ref}	Ausgang Output Sortie Uscita Salida
					mW	standby mW			
					\$mW/bit				

TS 59C11 CP
TS 59C11 VPSgs
Sgs8-DIP
8-DIPCMOS
CMOS0...+70
-40...+85<22 <0,55
<22 <0,55

6116

Typ · Type · Tipo	Herst. Manuf. Fabr. Prod. Fabr.	Gehäuse Case Boittier Prod. Carcassa Cápula	Techn. Techn. Techn. Techn.	T _U C	P _{typ}	P	t _{aa}	t _{ref}	Ausgang Output Sortie Uscita Salida
					mW	standby mW			
					\$mW/bit				

HM 6116-2
HM 6116-3
HM 6116-4
HM 6116 ALP-12
HM 6116 ALP-15
HM 6116 ALP-20
HM 6116 ALSP-12
HM 6116 ALSP-15Hit
Hit
Hit
Hit
Hit
Hit
Hit
Hit24-DIC
24-DIC
24-DIC
24-DIP
24-DIP
24-DIP
24-TDIP
24-TDIPCMOS
CMOS
CMOS
CMOS
CMOS
CMOS
CMOS
CMOS0...+70
0...+70
0...+70
0...+70
0...+70
0...+70
0...+70
0...+70180 0,1
180 0,1
180 0,1
<275 <16,5
<220 <16,5
<165 <16,5
<275 <16,5
<220 <16,5<120
<150
<200
<120
<150
<200
<120
<150TTL
TTL
TTL
TTL-TS
TTL-TS
TTL-TS
TTL-TS
TTL-TS

6116	Herst. Manuf. Fabr.	Gehäuse Case Boîtier Carcassa Cápsula	Techn. Techn. Techn. Techn.	T _{UC}	P _{typ}	P	t _{aa}	t _{ref}	Ausgang Output Sortie Uscita Salida	6116	Herst. Manuf. Fabr.	Gehäuse Case Boîtier Carcassa Cápsula	Techn. Techn. Techn. Techn.	T _{UC}	P _{typ}	P	t _{aa}	t _{ref}	Ausgang Output Sortie Uscita Salida	
					mW	standby mW									\$mW/bit	ms				ms
Typ · Type · Tipo	Prod. Fabr.	Prod. Fabr.	Prod. Fabr.							Typ · Type · Tipo	Prod. Fabr.	Prod. Fabr.	Prod. Fabr.							
HM 6116 ALSP-20	Hit	24-TDIP	CMOS	0...+70	<165	<16,5	<200		TTL-TS	HM1 65162 C-2	Mhs	24-DIC	CMOS	-55...+125	<385	<27,5	<85		TTL-TS	
HM 6116 AP-12	Hit	24-DIP	CMOS	0...+70	<330	<22	<120		TTL-TS	HM1 65162 C-5	Mhs	24-DIC	CMOS	0...+70	<385	<11	<70		TTL-TS	
HM 6116 AP-15	Hit	24-DIP	CMOS	0...+70	<247,5	<22	<150		TTL-TS	HM1 65162 C-9	Mhs	24-DIC	CMOS	-40...+85	<385	<16,5	<85		TTL-TS	
HM 6116 AP-20	Hit	24-DIP	CMOS	0...+70	<192,5	<22	<200		TTL-TS	HM1 65728 F-5	Mhs	24-DIC	CMOS	0...+70	<550	<55	<20		TTL-TS	
HM 6116 ASP-12	Hit	24-TDIP	CMOS	0...+70	<330	<22	<120		TTL-TS	HM1 65728 H-2	Mhs	24-DIC	CMOS	-55...+125	<660	<110	<25		TTL-TS	
HM 6116 ASP-15	Hit	24-TDIP	CMOS	0...+70	<247,5	<22	<150		TTL-TS	HM1 65728 H-5	Mhs	24-DIC	CMOS	0...+70	<550	<55	<25		TTL-TS	
HM 6116 ASP-20	Hit	24-TDIP	CMOS	0...+70	<192,5	<22	<200		TTL-TS	HM1 65728 K-2	Mhs	24-DIC	CMOS	-55...+125	<660	<165	<35		TTL-TS	
HM 6116 FP-2	Hit	24-Flat	CMOS	0...+70	180	0,1	<120		TTL	HM1 65728 K-5	Mhs	24-DIC	CMOS	0...+70	<550	<55	<35		TTL-TS	
HM 6116 FP-3	Hit	24-Flat	CMOS	0...+70	180	0,1	<150		TTL	HM1 65728 M-2	Mhs	24-DIC	CMOS	-55...+125	<715	<165	<45		TTL-TS	
HM 6116 FP-4	Hit	24-Flat	CMOS	0...+70	180	0,1	<200		TTL	HM1 65728 M-5	Mhs	24-DIC	CMOS	0...+70	<550	<55	<45		TTL-TS	
HM 6116 L-2	Hit	24-Dic	CMOS	0...+70	160	20µ	<120		TTL	HM1 65728 N-2	Mhs	24-DIC	CMOS	-55...+125	<550	<165	<55		TTL-TS	
HM 6116 L-3	Hit	24-Dic	CMOS	0...+70	160	20µ	<150		TTL	HM1 65728 N-5	Mhs	24-DIC	CMOS	0...+70	<550	<55	<55		TTL-TS	
HM 6116 L-4	Hit	24-Dic	CMOS	0...+70	160	20µ	<200		TTL	HM3 6116 -2	Mhs	24-DIP	CMOS	-55...+125	<467,5	<27,5	<120		TTL-TS	
HM 6116 LFP-2	Hit	24-Flat	CMOS	0...+70	160	10µ	<120		TTL	HM3 6116 -5	Mhs	24-DIP	CMOS	0...+70	<385	<16,5	<120		TTL-TS	
HM 6116 LFP-3	Hit	24-Flat	CMOS	0...+70	160	10µ	<150		TTL	HM3 6116 -9	Mhs	24-DIP	CMOS	-40...+85	<440	<24,75	<120		TTL-TS	
HM 6116 LFP-4	Hit	24-Flat	CMOS	0...+70	160	10µ	<200		TTL	HM3 6116 L-2	Mhs	24-DIP	CMOS	-55...+125	<467,5	<24,75	<120		TTL-TS	
HM 6116 LP-2	Hit	24-Dip	CMOS	0...+70	160	10µ	<120		TTL	HM3 6116 L-5	Mhs	24-DIP	CMOS	0...+70	<385	<11	<120		TTL-TS	
HM 6116 LP-3	Hit	24-Dip	CMOS	0...+70	160	10µ	<150		TTL	HM3 6116 L-9	Mhs	24-DIP	CMOS	-40...+85	<440	<22	<120		TTL-TS	
HM 6116 LP-4	Hit	24-Dip	CMOS	0...+70	160	10µ	<200		TTL	HM3 65161 -2	Mhs	24-DIP	CMOS	-55...+125	<467,5	<22	<90		TTL-TS	
HM 6116 P-2	Hit	24-DIP	CMOS	0...+70	180	0,1	<120		TTL	HM3 65161 -5	Mhs	24-DIP	CMOS	0...+70	<385	<11	<70		TTL-TS	
HM 6116 P-3	Hit	24-DIP	CMOS	0...+70	180	0,1	<150		TTL	HM3 65161 -9	Mhs	24-DIP	CMOS	-40...+85	<440	<16,5	<80		TTL-TS	
HM 6116 P-4	Hit	24-DIP	CMOS	0...+70	180	0,1	<200		TTL	HM3 65162 -2	Mhs	24-DIP	CMOS	-55...+125	<385	<27,5	<85		TTL-TS	
HM1 6116 -2	Mhs	24-DIC	CMOS	-55...+125	<467,5	<27,5	<120		TTL-TS	HM3 65162 -5	Mhs	24-DIP	CMOS	0...+70	<385	<11	<70		TTL-TS	
HM1 6116 -5	Mhs	24-DIC	CMOS	0...+70	<385	<16,5	<120		TTL-TS	HM3 65162 -9	Mhs	24-DIP	CMOS	-40...+85	<385	<16,5	<85		TTL-TS	
HM1 6116 -9	Mhs	24-DIC	CMOS	-40...+85	<440	<24,75	<120		TTL-TS	HM3 65162 B-2	Mhs	24-DIP	CMOS	-55...+125	<385	<27,5	<70		TTL-TS	
HM1 6116 L-2	Mhs	24-DIC	CMOS	-55...+125	<467,5	<24,75	<120		TTL-TS	HM3 65162 B-5	Mhs	24-DIP	CMOS	0...+70	<385	<11	<55		TTL-TS	
HM1 6116 L-5	Mhs	24-DIC	CMOS	0...+70	<385	<11	<120		TTL-TS	HM3 65162 B-9	Mhs	24-DIP	CMOS	-40...+85	<385	<16,5	<70		TTL-TS	
HM1 6116 L-9	Mhs	24-DIC	CMOS	-40...+85	<440	<22	<120		TTL-TS	HM3 65162 C-2	Mhs	24-DIP	CMOS	-55...+125	<385	<27,5	<85		TTL-TS	
HM1 65161 -2	Mhs	24-DIC	CMOS	-55...+125	<467,5	<22	<90		TTL-TS	HM3 65162 C-5	Mhs	24-DIP	CMOS	0...+70	<385	<11	<70		TTL-TS	
HM1 65161 -5	Mhs	24-DIC	CMOS	0...+70	<385	<11	<70		TTL-TS	HM3 65162 C-9	Mhs	24-DIP	CMOS	-40...+85	<385	<16,5	<85		TTL-TS	
HM1 65161 -9	Mhs	24-DIC	CMOS	-40...+85	<440	<16,5	<80		TTL-TS	HM3 65728 F-5	Mhs	24-TDIP	CMOS	0...+70	<550	<55	<20		TTL-TS	
HM1 65162 -2	Mhs	24-DIC	CMOS	-55...+125	<385	<27,5	<85		TTL-TS	HM3 65728 H-2	Mhs	24-TDIP	CMOS	-55...+125	<660	<110	<25		TTL-TS	
HM1 65162 -5	Mhs	24-DIC	CMOS	0...+70	<385	<11	<70		TTL-TS	HM3 65728 H-5	Mhs	24-TDIP	CMOS	0...+70	<550	<55	<25		TTL-TS	
HM1 65162 -9	Mhs	24-DIC	CMOS	-40...+85	<385	<16,5	<85		TTL-TS	HM3 65728 K-2	Mhs	24-TDIP	CMOS	-55...+125	<660	<165	<35		TTL-TS	
HM1 65162 B-2	Mhs	24-DIC	CMOS	-55...+125	<385	<27,5	<70		TTL-TS	HM3 65728 K-5	Mhs	24-TDIP	CMOS	0...+70	<550	<55	<35		TTL-TS	
HM1 65162 B-5	Mhs	24-DIC	CMOS	0...+70	<385	<11	<55		TTL-TS	HM3 65728 M-2	Mhs	24-TDIP	CMOS	-55...+125	<715	<165	<45		TTL-TS	
HM1 65162 B-9	Mhs	24-DIC	CMOS	-40...+85	<385	<16,5	<70		TTL-TS	HM3 65728 M-5	Mhs	24-TDIP	CMOS	0...+70	<550	<55	<45		TTL-TS	

6116	Herst. Manuf. Fabr. Prod. Fabr.	Gehäuse Case Boittier Carcassa Cápsula	Techn. Techn. Techn. Techn.	T _U C	P _{typ}	P	t _{aa} ns	t _{ref} ms	Ausgang Output Sortie Uscita Salida	6116	Herst. Manuf. Fabr. Prod. Fabr.	Gehäuse Case Boittier Carcassa Cápsula	Techn. Techn. Techn. Techn.	T _U C	P _{typ}	P	t _{aa} ns	t _{ref} ms	Ausgang Output Sortie Uscita Salida
					mW	standby mW									\$mW/bit	Typ · Type · Tipo			
HM3 65728 N-2	Mhs	24-DIP	CMOS	-55...+125	<550	<165	<55		TTL-TS	MK 6116L N-20	Sgs	24-DIP	CMOS	0...+70	<385	<16,5	<200		TTL-TS
HM3 65728 N-5	Mhs	24-DIP	CMOS	0...+70	<550	<55	<55		TTL-TS	MK 6116L N-25	Sgs	24-DIP	CMOS	0...+70	<385	<16,5	<250		TTL-TS
HM3E 65728 F-5	Mhs	24-DIP	CMOS	0...+70	<550	<55	<20		TTL-TS	MK 6116 N-15	Sgs	24-DIP	CMOS	0...+70	<385	<16,5	<150		TTL-TS
HM3E 65728 H-2	Mhs	24-DIP	CMOS	-55...+125	<660	<110	<25		TTL-TS	MK 6116 N-20	Sgs	24-DIP	CMOS	0...+70	<385	<16,5	<200		TTL-TS
HM3E 65728 H-5	Mhs	24-DIP	CMOS	0...+70	<550	<55	<25		TTL-TS	MK 6116 N-25	Sgs	24-DIP	CMOS	0...+70	<385	<16,5	<250		TTL-TS
HM3E 65728 K-2	Mhs	24-DIP	CMOS	-55...+125	<660	<165	<35		TTL-TS	MKB 6116 J-82	Tho	24-DIC	NMOS	-55...+125	<440	<82,5	<150		TTL-TS
HM3E 65728 K-5	Mhs	24-DIP	CMOS	0...+70	<550	<55	<35		TTL-TS	MKB 6116 J-83	Tho	24-DIC	NMOS	-55...+125	<440	<82,5	<200		TTL-TS
HM3E 65728 M-2	Mhs	24-DIP	CMOS	-55...+125	<715	<165	<45		TTL-TS	MKB 6116 J-84	Tho	24-DIC	NMOS	-55...+125	<440	<82,5	<250		TTL-TS
HM3E 65728 M-5	Mhs	24-DIP	CMOS	0...+70	<550	<55	<45		TTL-TS	MKB 6116L J-82	Tho	24-DIC	NMOS	-55...+125	<440	<825μ	<150		TTL-TS
HM3E 65728 N-2	Mhs	24-DIP	CMOS	-55...+125	<550	<165	<55		TTL-TS	MKB 6116L J-83	Tho	24-DIC	NMOS	-55...+125	<440	<825μ	<200		TTL-TS
HM3E 65728 N-5	Mhs	24-DIP	CMOS	0...+70	<550	<55	<55		TTL-TS	MKB 6116L J-84	Tho	24-DIC	NMOS	-55...+125	<440	<825μ	<250		TTL-TS
HMT 65728 F-5	Mhs	24-FLAT	CMOS	0...+70	<550	<55	<20		TTL-TS	MKB 6116L P-82	Tho	24-DIP	NMOS	-55...+125	<440	<825μ	<150		TTL-TS
HMT 65728 H-2	Mhs	24-FLAT	CMOS	-55...+125	<660	<110	<25		TTL-TS	MKB 6116L P-83	Tho	24-DIP	NMOS	-55...+125	<440	<825μ	<200		TTL-TS
HMT 65728 H-5	Mhs	24-FLAT	CMOS	0...+70	<550	<55	<25		TTL-TS	MKB 6116L P-84	Tho	24-DIP	NMOS	-55...+125	<440	<825μ	<250		TTL-TS
HMT 65728 K-2	Mhs	24-FLAT	CMOS	-55...+125	<660	<165	<35		TTL-TS	MKB 6116 P-82	Tho	24-DIP	NMOS	-55...+125	<440	<82,5	<150		TTL-TS
HMT 65728 K-5	Mhs	24-FLAT	CMOS	0...+70	<550	<55	<35		TTL-TS	MKB 6116 P-83	Tho	24-DIP	NMOS	-55...+125	<440	<82,5	<200		TTL-TS
HMT 65728 M-2	Mhs	24-FLAT	CMOS	-55...+125	<715	<165	<45		TTL-TS	MKB 6116 P-84	Tho	24-DIP	NMOS	-55...+125	<440	<82,5	<250		TTL-TS
HMT 65728 M-5	Mhs	24-FLAT	CMOS	0...+70	<550	<55	<45		TTL-TS	MKI 6116L N-15	Sgs	24-DIP	CMOS	-40...+85	<385	<16,5	<150		TTL-TS
HMT 65728 N-2	Mhs	24-FLAT	CMOS	-55...+125	<550	<165	<55		TTL-TS	MKI 6116L N-20	Sgs	24-DIP	CMOS	-40...+85	<385	<16,5	<200		TTL-TS
HMT 65728 N-5	Mhs	24-FLAT	CMOS	0...+70	<550	<55	<55		TTL-TS	MKI 6116L N-25	Sgs	24-DIP	CMOS	-40...+85	<385	<16,5	<250		TTL-TS
KM 6816 A-12	Sam	24-DIP	CMOS	0...+70	<165	<550μ	<120		TTL-TS	MKI 6116 N-15	Sgs	24-DIP	CMOS	-40...+85	<385	<16,5	<150		TTL-TS
KM 6816 A-15	Sam	24-DIP	CMOS	0...+70	<165	<550μ	<150		TTL-TS	MKI 6116 N-20	Sgs	24-DIP	CMOS	-40...+85	<385	<16,5	<200		TTL-TS
KM 6816 A-20	Sam	24-DIP	CMOS	0...+70	<165	<550μ	<200		TTL-TS	MKI 6116 N-25	Sgs	24-DIP	CMOS	-40...+85	<385	<16,5	<250		TTL-TS
KM 6816 AL-12	Sam	24-DIP	CMOS	0...+70	<165	<55μ	<120		TTL-TS	MN 4416-12	Mat	24-DIP	CMOS	0...+70	<165	<16,5	<120		TTL-TS
KM 6816 AL-15	Sam	24-DIP	CMOS	0...+70	<165	<55μ	<150		TTL-TS	MN 4416-15	Mat	24-DIP	CMOS	0...+70	<165	<16,5	<150		TTL-TS
KM 6816 AL-20	Sam	24-DIP	CMOS	0...+70	<165	<55μ	<200		TTL-TS	MN 4416 S-12	Mat	24-FLAT	CMOS	0...+70	<165	<16,5	<120		TTL-TS
M5M5116 P	Mit	24-DIP	CMOS	<250	<75μ	<200			TTL-TS	MN 4416 S-15	Mat	24-FLAT	CMOS	0...+70	<165	<16,5	<150		TTL-TS
M5M5116 P-12	Mit	24-DIP	CMOS	<250	<75μ	<120			TTL-TS	MSM 5128-12 RS	Oki	24-DIP	CMOS	0...+70	<330	<0,275	<120		TTL-TS
M5M5116 P-15	Mit	24-DIP	CMOS	<250	<75μ	<150			TTL-TS	MSM 5128-15 RS	Oki	24-DIP	CMOS	0...+70	<275	<0,275	<150		TTL-TS
MCM 65116 C-12	Mot	24-DIC	CMOS	0...+70	<400	<75	<120		TTL-TS	MSM 5128-20 RS	Oki	24-DIP	CMOS	0...+70	<275	<0,275	<200		TTL-TS
MCM 65116 C-15	Mot	24-DIC	CMOS	0...+70	<400	<75	<150		TTL-TS	MSM 5128-25 RS	Oki	24-DIP	CMOS	0...+70	<330	<0,275	<250		TTL-TS
MCM 65116 C-20	Mot	24-DIC	CMOS	0...+70	<400	<75	<200		TTL-TS	SBB 6116-12	Val	24-DIP	CMOS	0...+70	<275	<11	<120		TTL-TS
MCM 65116 L-12	Mot	24-DIP	CMOS	0...+70	<400	<75	<120		TTL-TS	TC 5517 AD	Tos	24-DIC	CMOS	-30...+85	<165	<165μ	<250		TTL-TS
MCM 65116 L-15	Mot	24-DIC	CMOS	0...+70	<400	<75	<150		TTL-TS	TC 5517 AD-2	Tos	24-DIC	CMOS	-30...+85	<165	<165μ	<200		TTL-TS
MCM 65116 L-20	Mot	24-DIC	CMOS	0...+70	<400	<75	<200		TTL-TS	TC 5517 AP	Tos	24-DIP	CMOS	-30...+85	<165	<165μ	<250		TTL-TS
MK 48T12 B-25	Tho	24-DIP	CMOS	0...+70	<440	<27,5	<250		TTL-TS	TC 5517 AP-2	Tos	24-DIP	CMOS	-30...+85	<165	<165μ	<200		TTL-TS
MK 6116L N-15	Sgs	24-DIP	CMOS	0...+70	<385	<16,5	<150		TTL-TS	TC 5517 BP	Tos	24-DIC	CMOS	-30...+85	<165	<165μ	<200		TTL-TS

6116		Herst. Manuf. Fabr. Prod. Fabr.	Gehäuse Case Boiltier Carcassa Cápula	Techn. Techn. Techn. Techn.	T _U C	P _{typ} mW	P standby mW	t _{aa} ns	t _{ref} ms	Ausgang Output Sortie Uscita Salida	6116	2048x8-Bit statisches RAM Zerpower									
Typ · Type · Tipo												2048x8-Bit static RAM Zerpower · 2048x8-Bit statique RAM Zerpower 2048x8-Bit RAM statico Zerpower · 2048x8-Bit estática RAM Zerpower									
TC 5517 BDL	Tos	24-DIC	CMOS	-30...+85	<165	<5,5μ	<200			TTL-TS											
TC 5517 BP	Tos	24-DIP	CMOS	-30...+85	<165	<165μ	<200			TTL-TS											
TC 5517 BPL	Tos	24-DIP	CMOS	-30...+85	<165	<5,5μ	<200			TTL-TS											
TC 5517 CF-15	Tos	24-FLAT	CMOS	0...+70	<247,5	<27,5μ	<150			TTL-TS											
TC 5517 CF-20	Tos	24-FLAT	CMOS	0...+70	<165	<27,5μ	<200			TTL-TS											
TC 5517 CFL-15	Tos	24-FLAT	CMOS	0...+70	<247,5	<5,5μ	<150			TTL-TS											
TC 5517 CFL-20	Tos	24-FLAT	CMOS	0...+70	<165	<5,5μ	<200			TTL-TS											
TC 5517 CP-15	Tos	24-DIP	CMOS	0...+70	<247,5	<27,5μ	<150			TTL-TS											
TC 5517 CP-20	Tos	24-DIP	CMOS	0...+70	<165	<27,5μ	<200			TTL-TS											
TC 5517 CPL-15	Tos	24-DIP	CMOS	0...+70	<247,5	<5,5μ	<150			TTL-TS											
TC 5517 CPL-20	Tos	24-DIP	CMOS	0...+70	<165	<5,5μ	<200			TTL-TS											
TMM 2015 BP-10	Tos	24-TDIP	NMOS	0...+70	<50	<5	<100			TTL-TS											
TMM 2015 BP-12	Tos	24-TDIP	NMOS	0...+70	<50	<5	<120			TTL-TS											
TMM 2015 BP-15	Tos	24-TDIP	NMOS	0...+70	<50	<5	<150			TTL-TS											
TMM 2015 BP-90	Tos	24-TDIP	NMOS	0...+70	<50	<5	<90			TTL-TS											
μPD 446 C	Nip	24-DIP	CMOS	-40...+85	<99	<0,055	<450			TTL-TS											
μPD 446 C-1	Nip	24-DIP	CMOS	-40...+85	<143	<0,055	<250			TTL-TS											
μPD 446 C-2	Nip	24-DIP	CMOS	-40...+85	<165	<0,055	<200			TTL-TS											
μPD 446 C-3	Nip	24-DIP	CMOS	-40...+85	<209	<0,055	<150			TTL-TS											
μPD 446 D	Nip	24-DIC	CMOS	-40...+85	<99	<0,055	<450			TTL-TS											
μPD 446 D-1	Nip	24-DIC	CMOS	-40...+85	<143	<0,055	<250			TTL-TS											
μPD 446 D-2	Nip	24-DIC	CMOS	-40...+85	<165	<0,055	<200			TTL-TS											
μPD 446 D-3	Nip	24-DIC	CMOS	-40...+85	<209	<0,055	<150			TTL-TS											
μPD 446 G-15	Nip	24-FLAT	CMOS	-40...+85	<209	<0,055	<150			TTL-TS											
μPD 446 G-20	Nip	24-FLAT	CMOS	-40...+85	<165	<0,055	<200			TTL-TS											
μPD 446 G-25	Nip	24-FLAT	CMOS	-40...+85	<143	<0,055	<250			TTL-TS											
μPD 446 G-45	Nip	24-FLAT	CMOS	-40...+85	<99	<0,055	<450			TTL-TS											

CE	G	W	Vcc	D _n	Mode
H	X	X	≥4,75V ≤5,5V*	Hi-Z	deselect
L	X	L	≥4,75V ≤5,5V*	data in	write
L	L	H	≥4,75V ≤5,5V*	data out	read
L	H	H	≥4,75V ≤5,5V*	Hi-Z	read
X	X	X	≤4,5V >3V**	Hi-Z	power fail deselect
X	X	X	≤3V	Hi-Z	Battery backup

* MK 4812 ≥4,5V ≤5,5V ** MK 4812 ≤4,2V >3V

6116		Herst. Manuf. Fabr. Prod. Fabr.	Gehäuse Case Boiltier Carcassa Cápula	Techn. Techn. Techn. Techn.	T _U C	P _{typ} mW	P standby mW	t _{aa} ns	t _{ref} ms	Ausgang Output Sortie Uscita Salida
Typ · Type · Tipo										
MK 48T02 B-12	Tho	24-DIP	CMOS	0...+70	<440	<27,5	<120			TTL-TS
MK 48T02 B-15	Tho	24-DIP	CMOS	0...+70	<440	<27,5	<150			TTL-TS
MK 48T02 B-20	Tho	24-DIP	CMOS	0...+70	<440	<27,5	<200			TTL-TS
MK 48T02 B-25	Tho	24-DIP	CMOS	0...+70	<440	<27,5	<250			TTL-TS
MK 48Z02 B-12	Sgs	24-DIP	CMOS	0...+70	<440	<5,5	<120			TTL-TS
MK 48Z02 B-15	Sgs	24-DIP	CMOS	0...+70	<440	<16,5	<150			TTL-TS
MK 48Z02 B-20	Sgs	24-DIP	CMOS	0...+70	<440	<16,5	<200			TTL-TS
MK 48Z02 B-25	Sgs	24-DIP	CMOS	0...+70	<440	<16,5	<250			TTL-TS

6116		Herst. Manuf. Fabr. Prod. Fabr.	Gehäuse Case Bottier Carcassa Cápsula	Techn. Techn. Techn. Techn.	T _U C	P _{typ} mW	P standby mW	t _{aa} ns	t _{ref} ms	Ausgang Output Sortie Uscita Salida	2048x8-Bit statisches RAM																																		
Typ · Type · Tipo											2048x8-Bit static RAM · 2048x8-Bit statique RAM 2048x8-Bit RAM statico · 2048x8-Bit estática RAM																																		
MK 48T12 B-12	Tho	24-DIP	CMOS	0...+70	<440	<27,5	<120			TTL-TS																																			
MK 48T12 B-15	Tho	24-DIP	CMOS	0...+70	<440	<27,5	<150			TTL-TS																																			
MK 48T12 B-20	Tho	24-DIP	CMOS	0...+70	<440	<27,5	<200			TTL-TS																																			
MK 48Z12 B-12	Sgs	24-DIP	CMOS	0...+70	<440	<16,5	<120			TTL-TS																																			
MK 48Z12 B-15	Sgs	24-DIP	CMOS	0...+70	<440	<16,5	<150			TTL-TS																																			
MK 48Z12 B-20	Sgs	24-DIP	CMOS	0...+70	<440	<16,5	<200			TTL-TS																																			
MK 48Z12 B-25	Sgs	24-DIP	CMOS	0...+70	<440	<16,5	<250			TTL-TS																																			
MKI 48Z02 B-15	Sgs	24-DIP	CMOS	-40...+85	<440	<16,5	<150			TTL-TS																																			
MKI 48Z02 B-20	Sgs	24-DIP	CMOS	-40...+85	<440	<16,5	<200			TTL-TS																																			
MKI 48Z02 B-25	Sgs	24-DIP	CMOS	-40...+85	<440	<16,5	<250			TTL-TS																																			
MKI 48Z12 B-15	Sgs	24-DIP	CMOS	-40...+85	<440	<16,5	<150			TTL-TS																																			
MKI 48Z12 B-20	Sgs	24-DIP	CMOS	-40...+85	<440	<16,5	<200			TTL-TS																																			
MKI 48Z12 B-25	Sgs	24-DIP	CMOS	-40...+85	<440	<16,5	<250			TTL-TS																																			
<table border="1"> <thead> <tr> <th>CS</th> <th>G</th> <th>W</th> <th>D_{out}</th> <th>Mode</th> </tr> </thead> <tbody> <tr> <td>H</td> <td>X</td> <td>X</td> <td>Hi-Z</td> <td>not selected</td> </tr> <tr> <td>L</td> <td>L</td> <td>H</td> <td>data out</td> <td>read</td> </tr> <tr> <td>L</td> <td>H</td> <td>L</td> <td>data in</td> <td>write (cycle 1)</td> </tr> <tr> <td>L</td> <td>L</td> <td>L</td> <td>data in</td> <td>write (cycle 2)</td> </tr> </tbody> </table>																					CS	G	W	D _{out}	Mode	H	X	X	Hi-Z	not selected	L	L	H	data out	read	L	H	L	data in	write (cycle 1)	L	L	L	data in	write (cycle 2)
CS	G	W	D _{out}	Mode																																									
H	X	X	Hi-Z	not selected																																									
L	L	H	data out	read																																									
L	H	L	data in	write (cycle 1)																																									
L	L	L	data in	write (cycle 2)																																									
6116		Herst. Manuf. Fabr. Prod. Fabr.	Gehäuse Case Bottier Carcassa Cápsula	Techn. Techn. Techn. Techn.	T _U C	P _{typ} mW	P standby mW	t _{aa} ns	t _{ref} ms	Ausgang Output Sortie Uscita Salida																																			
Typ · Type · Tipo											2048x8-Bit static RAM · 2048x8-Bit statique RAM 2048x8-Bit RAM statico · 2048x8-Bit estática RAM																																		
MK 6116L S-15	Sgs	28-FLAT	CMOS	0...+70	<385	<16,5	<150			TTL-TS																																			
MK 6116L S-20	Sgs	28-FLAT	CMOS	0...+70	<385	<16,5	<200			TTL-TS																																			
MK 6116L S-25	Sgs	28-FLAT	CMOS	0...+70	<385	<16,5	<250			TTL-TS																																			
MK 6116 S-15	Sgs	28-FLAT	CMOS	0...+70	<385	<16,5	<150			TTL-TS																																			
MK 6116 S-20	Sgs	28-FLAT	CMOS	0...+70	<385	<16,5	<200			TTL-TS																																			
MK 6116 S-25	Sgs	28-FLAT	CMOS	0...+70	<385	<16,5	<250			TTL-TS																																			
MKI 6116L S-15	Sgs	28-FLAT	CMOS	-40...+85	<385	<16,5	<150			TTL-TS																																			
MKI 6116L S-20	Sgs	28-FLAT	CMOS	-40...+85	<385	<16,5	<200			TTL-TS																																			

6116		Herst. Manuf. Fabr. Prod. Fabr.	Gehäuse Case Boîtier Carcassa Cápsula	Techn. Techn. Techn. Techn.	T _U C	P _{typ} mW	P standby mW	t _{aa} ns	t _{ref} ms	Ausgang Output Sortie Uscita Salida	6116	2048x8-Bit statics RAM																											
Typ · Type · Tipo												2048x8-Bit static RAM · 2048x8-Bit statique RAM 2048x8-Bit RAM statico · 2048x8-Bit estática RAM																											
MKI 6116L S-25	Sgs	28-FLAT	CMOS	-40...+85	<385	<16,5	<250			TTL-TS																													
MKI 6116 S-15	Sgs	28-FLAT	CMOS	-40...+85	<385	<16,5	<150			TTL-TS																													
MKI 6116 S-20	Sgs	28-FLAT	CMOS	-40...+85	<385	<16,5	<200			TTL-TS																													
MKI 6116 S-25	Sgs	28-FLAT	CMOS	-40...+85	<385	<16,5	<250			TTL-TS																													
											<table border="1"> <thead> <tr> <th>\overline{CS}</th> <th>\overline{G}</th> <th>\overline{W}</th> <th>D_{out}</th> <th>Mode</th> </tr> </thead> <tbody> <tr> <td>H</td> <td>X</td> <td>X</td> <td>Hi-Z</td> <td>not selected</td> </tr> <tr> <td>L</td> <td>L</td> <td>H</td> <td>data out</td> <td>read</td> </tr> <tr> <td>L</td> <td>H</td> <td>L</td> <td>data in</td> <td>write (cycle 1)</td> </tr> <tr> <td>L</td> <td>L</td> <td>L</td> <td>data in</td> <td>write (cycle 2)</td> </tr> </tbody> </table>				\overline{CS}	\overline{G}	\overline{W}	D _{out}	Mode	H	X	X	Hi-Z	not selected	L	L	H	data out	read	L	H	L	data in	write (cycle 1)	L	L	L	data in	write (cycle 2)
\overline{CS}	\overline{G}	\overline{W}	D _{out}	Mode																																			
H	X	X	Hi-Z	not selected																																			
L	L	H	data out	read																																			
L	H	L	data in	write (cycle 1)																																			
L	L	L	data in	write (cycle 2)																																			
6116		Herst. Manuf. Fabr. Prod. Fabr.	Gehäuse Case Boîtier Carcassa Cápsula	Techn. Techn. Techn. Techn.	T _U C	P _{typ} mW	P standby mW	t _{aa} ns	t _{ref} ms	Ausgang Output Sortie Uscita Salida																													
Typ · Type · Tipo																																							
HM4 6116 -2	Mhs	32-LCC	CMOS	-55...+125	<467,5	<27,5	<120			TTL-TS																													
HM4 6116 -5	Mhs	32-LCC	CMOS	0...+70	<385	<16,5	<120			TTL-TS																													
HM4 6116 -9	Mhs	32-LCC	CMOS	-40...+85	<440	<22	<120			TTL-TS																													
HM4 6116 L-2	Mhs	32-LCC	CMOS	-55...+125	<467,5	<24,75	<120			TTL-TS																													
HM4 6116 L-5	Mhs	32-LCC	CMOS	0...+70	<385	<11	<120			TTL-TS																													
HM4 6116 L-9	Mhs	32-LCC	CMOS	-40...+85	<440	<24,75	<120			TTL-TS																													
HM4 65161 -2	Mhs	32-LCC	CMOS	-55...+125	<467,5	<22	<90			TTL-TS																													
HM4 65161 -5	Mhs	32-LCC	CMOS	0...+70	<385	<11	<70			TTL-TS																													

6116		Herst. Manuf. Fabr. Prod. Fabr.	Gehäuse Case Boitier Carcassa Cápsula	Techn. Techn. Techn. Techn.	T _U C	P _{typ} mW	P standby mW	t _{aa} ns	t _{ref} ms	Ausgang Output Sortie Uscita Salida	6117					2048x8-Bit statisches RAM									
Typ · Type · Tipo											2048x8-Bit static RAM · 2048x8-Bit statique RAM					2048x8-Bit RAM statico · 2048x8-Bit estática RAM									
HM4 65161 -9	Mhs	32-LCC	CMOS	-40...+85	<440	<16,5	<80			TTL-TS															
HM4 65162 -2	Mhs	32-LCC	CMOS	-55...+125	<385	<27,5	<85			TTL-TS															
HM4 65162 -5	Mhs	32-LCC	CMOS	0...+70	<385	<11	<70			TTL-TS															
HM4 65162 -9	Mhs	32-LCC	CMOS	-40...+85	<385	<16,5	<85			TTL-TS															
HM4 65162 B-2	Mhs	32-LCC	CMOS	-55...+125	<385	<27,5	<70			TTL-TS															
HM4 65162 B-5	Mhs	32-LCC	CMOS	0...+70	<385	<11	<55			TTL-TS															
HM4 65162 B-9	Mhs	32-LCC	CMOS	-40...+85	<385	<16,5	<70			TTL-TS															
HM4 65162 C-2	Mhs	32-LCC	CMOS	-55...+125	<385	<27,5	<85			TTL-TS															
HM4 65162 C-5	Mhs	32-LCC	CMOS	0...+70	<385	<11	<70			TTL-TS															
HM4 65162 C-9	Mhs	32-LCC	CMOS	-40...+85	<385	<16,5	<85			TTL-TS															
HM4 65728 F-5	Mhs	32-LCC	CMOS	0...+70	<550	<55	<20			TTL-TS															
HM4 65728 H-2	Mhs	32-LCC	CMOS	-55...+125	<660	<110	<25			TTL-TS															
HM4 65728 H-5	Mhs	32-LCC	CMOS	0...+70	<550	<55	<25			TTL-TS															
HM4 65728 K-2	Mhs	32-LCC	CMOS	-55...+125	<660	<165	<35			TTL-TS															
HM4 65728 K-5	Mhs	32-LCC	CMOS	0...+70	<550	<55	<35			TTL-TS															
HM4 65728 M-2	Mhs	32-LCC	CMOS	-55...+125	<715	<165	<45			TTL-TS															
HM4 65728 M-5	Mhs	32-LCC	CMOS	0...+70	<550	<55	<45			TTL-TS															
HM4 65728 N-2	Mhs	32-LCC	CMOS	-55...+125	<550	<165	<55			TTL-TS															
HM4 65728 N-5	Mhs	32-LCC	CMOS	0...+70	<550	<55	<55			TTL-TS															
MKB 6116 E-82	Tho	32-LCC	NMOS	-55...+125	<440	<82,5	<150			TTL-TS															
MKB 6116 E-83	Tho	32-LCC	NMOS	-55...+125	<440	<82,5	<200			TTL-TS															
MKB 6116 E-84	Tho	32-LCC	NMOS	-55...+125	<440	<82,5	<250			TTL-TS															
MKB 6116L E-82	Tho	32-LCC	NMOS	-55...+125	<440	<825μ	<150			TTL-TS															
MKB 6116L E-83	Tho	32-LCC	NMOS	-55...+125	<440	<825μ	<200			TTL-TS															
MKB 6116L E-84	Tho	32-LCC	NMOS	-55...+125	<440	<825μ	<250			TTL-TS															
6117		Herst. Manuf. Fabr. Prod. Fabr.	Gehäuse Case Boitier Carcassa Cápsula	Techn. Techn. Techn. Techn.	T _U C	P _{typ} mW	P standby mW	t _{aa} ns	t _{ref} ms	Ausgang Output Sortie Uscita Salida	6117					2048x8-Bit statisches RAM									
Typ · Type · Tipo											2048x8-Bit static RAM · 2048x8-Bit statique RAM					2048x8-Bit RAM statico · 2048x8-Bit estática RAM									
HM 6117 FP-3	Hit	24-Flat	CMOS	0...+70	200	0,1	<150			TTL															
HM 6117 FP-4	Hit	24-Flat	CMOS	0...+70	200	0,1	<200			TTL															
HM 6117 LFP-3	Hit	24-Flat	CMOS	0...+70	180	10μ	<150			TTL															
HM 6117 LFP-4	Hit	24-Flat	CMOS	0...+70	180	10μ	<200			TTL															
HM 6117 LP-3	Hit	24-Dip	CMOS	0...+70	180	10μ	<150			TTL															
HM 6117 LP-4	Hit	24-Dip	CMOS	0...+70	180	10μ	<200			TTL															
HM 6117 P-3	Hit	24-Dip	CMOS	0...+70	200	0,1	<150			TTL															
HM 6117 P-4	Hit	24-Dip	CMOS	0...+70	200	0,1	<200			TTL															

CE1	CE2	W	D _{out}	Mode
H	X	X	Hi-Z	not selected
X	H	X	Hi-Z	not selected
L	L	H	data out	read
L	L	L	data in	write

6117	Herst. Manuf. Fabr.	Gehäuse Case Boîtier Carcassa Cápssula	Techn. Techn. Techn. Techn.	T _U C	P _{typ} mW	P standby mW	t _{aa} ns	t _{ref} ms	Ausgang Output Sortie Uscita Salida	8192x8-Bit statisches RAM																																																																																																																																																																																																		
										8192x8-Bit static RAM · 8192x8-Bit statique RAM 8192x8-Bit RAM statico · 8192x8-Bit estática RAM																																																																																																																																																																																																		
Typ · Type · Tipo					\$mW/bit					6164																																																																																																																																																																																																		
M5M5117 P	Mit	24-DIP	CMOS		<250	<75µ	<200		TTL-TS																																																																																																																																																																																																			
M5M5117 P-12	Mit	24-DIP	CMOS		<250	<75µ	<120		TTL-TS																																																																																																																																																																																																			
M5M5117 P-15	Mit	24-DIP	CMOS		<250	<75µ	<150		TTL-TS																																																																																																																																																																																																			
TC 5516 AD-2	Tos	24-DIC	CMOS	-30...+85	<385	<5,5µ	<200		TTL-TS																																																																																																																																																																																																			
TC 5516 ADL-2	Tos	24-DIC	CMOS	-30...+85	<165	<165µ	<200		TTL-TS																																																																																																																																																																																																			
TC 5516 AP	Tos	24-DIP	CMOS	-30...+85	<385	<16,5	<250		TTL-TS																																																																																																																																																																																																			
TC 5516 AP-2	Tos	24-DIP	CMOS	-30...+85	<385	<5,5µ	<200		TTL-TS																																																																																																																																																																																																			
TC 5516 APL	Tos	24-DIP	CMOS	-30...+85	<385	<5,5µ	<250		TTL-TS																																																																																																																																																																																																			
TC 5516 APL-2	Tos	24-DIP	CMOS	-30...+85	<165	<165µ	<200		TTL-TS																																																																																																																																																																																																			
TC 5516 BP	Tos	24-DIP	CMOS	-30...+85	<165	<165µ	<200		TTL-TS																																																																																																																																																																																																			
TC 5516 BPL	Tos	24-DIP	CMOS	-30...+85	<165	<5,5µ	<200		TTL-TS																																																																																																																																																																																																			
TC 5518 CF-15	Tos	24-FLAT	CMOS	0...+70	<247,5	<27,5µ	<150		TTL-TS																																																																																																																																																																																																			
TC 5518 CF-20	Tos	24-FLAT	CMOS	0...+70	<165	<27,5µ	<200		TTL-TS																																																																																																																																																																																																			
TC 5518 CFL-15	Tos	24-FLAT	CMOS	0...+70	<247,5	<5,5µ	<150		TTL-TS																																																																																																																																																																																																			
TC 5518 CFL-20	Tos	24-FLAT	CMOS	0...+70	<165	<5,5µ	<200		TTL-TS																																																																																																																																																																																																			
TC 5518 CP-15	Tos	24-DIP	CMOS	0...+70	<247,5	<27,5µ	<150		TTL-TS																																																																																																																																																																																																			
TC 5518 CP-20	Tos	24-DIP	CMOS	0...+70	<165	<27,5µ	<200		TTL-TS																																																																																																																																																																																																			
TC 5518 CPL-15	Tos	24-DIP	CMOS	0...+70	<247,5	<5,5µ	<150		TTL-TS																																																																																																																																																																																																			
TC 5518 CPL-20	Tos	24-DIP	CMOS	0...+70	<165	<5,5µ	<200		TTL-TS																																																																																																																																																																																																			
µPD 449 C	Nip	24-DIP	CMOS	-40...+85	<99	<0,055	<450		TTL-TS																																																																																																																																																																																																			
µPD 449 C-1	Nip	24-DIP	CMOS	-40...+85	<143	<0,055	<250		TTL-TS																																																																																																																																																																																																			
µPD 449 C-2	Nip	24-DIP	CMOS	-40...+85	<165	<0,055	<200		TTL-TS																																																																																																																																																																																																			
µPD 449 C-3	Nip	24-DIP	CMOS	-40...+85	<209	<0,055	<150		TTL-TS																																																																																																																																																																																																			
µPD 449 D	Nip	24-DIC	CMOS	-40...+85	<99	<0,055	<450		TTL-TS																																																																																																																																																																																																			
µPD 449 D-1	Nip	24-DIC	CMOS	-40...+85	<143	<0,055	<250		TTL-TS																																																																																																																																																																																																			
µPD 449 D-2	Nip	24-DIC	CMOS	-40...+85	<165	<0,055	<200		TTL-TS																																																																																																																																																																																																			
µPD 449 D-3	Nip	24-DIC	CMOS	-40...+85	<209	<0,055	<150		TTL-TS																																																																																																																																																																																																			
µPD 449 G-15	Nip	24-FLAT	CMOS	-40...+85	<209	<0,055	<150		TTL-TS																																																																																																																																																																																																			
µPD 449 G-20	Nip	24-FLAT	CMOS	-40...+85	<165	<0,055	<200		TTL-TS																																																																																																																																																																																																			
µPD 449 G-25	Nip	24-FLAT	CMOS	-40...+85	<143	<0,055	<250		TTL-TS																																																																																																																																																																																																			
µPD 449 G-45	Nip	24-FLAT	CMOS	-40...+85	<99	<0,055	<450		TTL-TS																																																																																																																																																																																																			
										<table border="1"> <thead> <tr> <th>W</th> <th>CS1</th> <th>CS2</th> <th>G</th> <th>D_n</th> <th colspan="2">Mode</th> </tr> </thead> <tbody> <tr> <td>X</td> <td>H</td> <td>X</td> <td>X</td> <td>Hi-Z</td> <td colspan="2">not selected (power down)</td> </tr> <tr> <td>X</td> <td>X</td> <td>L</td> <td>X</td> <td>Hi-Z</td> <td colspan="2">not selected (power down)</td> </tr> <tr> <td>H</td> <td>L</td> <td>H</td> <td>H</td> <td>Hi-Z</td> <td colspan="2">output disabled</td> </tr> <tr> <td>H</td> <td>L</td> <td>H</td> <td>L</td> <td>data out</td> <td colspan="2">read</td> </tr> <tr> <td>L</td> <td>L</td> <td>H</td> <td>X</td> <td>data in</td> <td colspan="2">write</td> </tr> </tbody> </table>														W	CS1	CS2	G	D _n	Mode		X	H	X	X	Hi-Z	not selected (power down)		X	X	L	X	Hi-Z	not selected (power down)		H	L	H	H	Hi-Z	output disabled		H	L	H	L	data out	read		L	L	H	X	data in	write																																																																																																																																												
W	CS1	CS2	G	D _n	Mode																																																																																																																																																																																																							
X	H	X	X	Hi-Z	not selected (power down)																																																																																																																																																																																																							
X	X	L	X	Hi-Z	not selected (power down)																																																																																																																																																																																																							
H	L	H	H	Hi-Z	output disabled																																																																																																																																																																																																							
H	L	H	L	data out	read																																																																																																																																																																																																							
L	L	H	X	data in	write																																																																																																																																																																																																							
										<table border="1"> <thead> <tr> <th colspan="10">6164</th> <th rowspan="2">Herst. Manuf. Fabr.</th> <th rowspan="2">Gehäuse Case Boîtier Carcassa Cápssula</th> <th rowspan="2">Techn. Techn. Techn. Techn.</th> <th rowspan="2">T_UC</th> <th rowspan="2">P_{typ} mW</th> <th rowspan="2">P standby mW</th> <th rowspan="2">t_{aa} ns</th> <th rowspan="2">t_{ref} ms</th> <th rowspan="2">Ausgang Output Sortie Uscita Salida</th> </tr> <tr> <th colspan="10">Typ · Type · Tipo</th> </tr> </thead> <tbody> <tr> <td colspan="10"></td> <td>Hit</td> <td>28-FLAT</td> <td>CMOS</td> <td>0...+70</td> <td><247,5</td> <td><11</td> <td><120</td> <td></td> <td>TTL-TS</td> </tr> <tr> <td colspan="10"></td> <td>Hit</td> <td>28-FLAT</td> <td>CMOS</td> <td>0...+70</td> <td><247,5</td> <td><11</td> <td><150</td> <td></td> <td>TTL-TS</td> </tr> <tr> <td colspan="10"></td> <td>Hit</td> <td>28-FLAT</td> <td>CMOS</td> <td>0...+70</td> <td><247,5</td> <td><5,5µ</td> <td><120</td> <td></td> <td>TTL-TS</td> </tr> <tr> <td colspan="10"></td> <td>Hit</td> <td>28-FLAT</td> <td>CMOS</td> <td>0...+70</td> <td><247,5</td> <td><5,5µ</td> <td><150</td> <td></td> <td>TTL-TS</td> </tr> <tr> <td colspan="10"></td> <td>Hit</td> <td>28-TDIP</td> <td>CMOS</td> <td>0...+70</td> <td><247,5</td> <td><5,5µ</td> <td><120</td> <td></td> <td>TTL-TS</td> </tr> <tr> <td colspan="10"></td> <td>Hit</td> <td>28-TDIP</td> <td>CMOS</td> <td>0...+70</td> <td><247,5</td> <td><5,5µ</td> <td><150</td> <td></td> <td>TTL-TS</td> </tr> <tr> <td colspan="10"></td> <td>Hit</td> <td>28-TDIP</td> <td>CMOS</td> <td>0...+70</td> <td><247,5</td> <td><11</td> <td><120</td> <td></td> <td>TTL-TS</td> </tr> <tr> <td colspan="10"></td> <td>Hit</td> <td>28-TDIP</td> <td>CMOS</td> <td>0...+70</td> <td><247,5</td> <td><11</td> <td><150</td> <td></td> <td>TTL-TS</td> </tr> </tbody> </table>														6164										Herst. Manuf. Fabr.	Gehäuse Case Boîtier Carcassa Cápssula	Techn. Techn. Techn. Techn.	T _U C	P _{typ} mW	P standby mW	t _{aa} ns	t _{ref} ms	Ausgang Output Sortie Uscita Salida	Typ · Type · Tipo																				Hit	28-FLAT	CMOS	0...+70	<247,5	<11	<120		TTL-TS											Hit	28-FLAT	CMOS	0...+70	<247,5	<11	<150		TTL-TS											Hit	28-FLAT	CMOS	0...+70	<247,5	<5,5µ	<120		TTL-TS											Hit	28-FLAT	CMOS	0...+70	<247,5	<5,5µ	<150		TTL-TS											Hit	28-TDIP	CMOS	0...+70	<247,5	<5,5µ	<120		TTL-TS											Hit	28-TDIP	CMOS	0...+70	<247,5	<5,5µ	<150		TTL-TS											Hit	28-TDIP	CMOS	0...+70	<247,5	<11	<120		TTL-TS											Hit	28-TDIP	CMOS	0...+70	<247,5	<11	<150		TTL-TS
6164										Herst. Manuf. Fabr.	Gehäuse Case Boîtier Carcassa Cápssula	Techn. Techn. Techn. Techn.	T _U C	P _{typ} mW	P standby mW	t _{aa} ns	t _{ref} ms	Ausgang Output Sortie Uscita Salida																																																																																																																																																																																										
Typ · Type · Tipo																																																																																																																																																																																																												
										Hit	28-FLAT	CMOS	0...+70	<247,5	<11	<120		TTL-TS																																																																																																																																																																																										
										Hit	28-FLAT	CMOS	0...+70	<247,5	<11	<150		TTL-TS																																																																																																																																																																																										
										Hit	28-FLAT	CMOS	0...+70	<247,5	<5,5µ	<120		TTL-TS																																																																																																																																																																																										
										Hit	28-FLAT	CMOS	0...+70	<247,5	<5,5µ	<150		TTL-TS																																																																																																																																																																																										
										Hit	28-TDIP	CMOS	0...+70	<247,5	<5,5µ	<120		TTL-TS																																																																																																																																																																																										
										Hit	28-TDIP	CMOS	0...+70	<247,5	<5,5µ	<150		TTL-TS																																																																																																																																																																																										
										Hit	28-TDIP	CMOS	0...+70	<247,5	<11	<120		TTL-TS																																																																																																																																																																																										
										Hit	28-TDIP	CMOS	0...+70	<247,5	<11	<150		TTL-TS																																																																																																																																																																																										

6164	Herst. Manuf. Fabr. Prod. Fabr.	Gehäuse Case Boitier Carcasa	Techn. Techn. Techn. Techn.	T _U C	P _{typ}	P	t _{aa} ns	t _{ref} ms	Ausgang Output Sortie Uscita Salida	6164	Herst. Manuf. Fabr. Prod. Fabr.	Gehäuse Case Boitier Carcasa	Techn. Techn. Techn. Techn.	T _U C	P _{typ}	P	t _{aa} ns	t _{ref} ms	Ausgang Output Sortie Uscita Salida
					mW	standby mW			Typ · Type · Tipo						mW	standby mW			Typ · Type · Tipo
					\$mW/bit				\$mW/bit										
HM 6264 FP-10	Hit	28-FLAT	CMOS	0...+70	<605	<11	<100		TTL-TS	HM1 65664 C-9	Mhs	28-DIC	CMOS	-40...+85	<550	<110	<55		TTL-TS
HM 6264 FP-12	Hit	28-FLAT	CMOS	0...+70	<605	<11	<120		TTL-TS	HM1 65664 S-2	Mhs	28-DIC	CMOS	-55...+125	<550	<110	<45		TTL-TS
HM 6264 FP-15	Hit	28-FLAT	CMOS	0...+70	<605	<11	<150		TTL-TS	HM1 65664 S-5	Mhs	28-DIC	CMOS	0...+70	<412	<82,5	<45		TTL-TS
HM 6264 LFP-10	Hit	28-FLAT	CMOS	0...+70	<605	<0,55	<100		TTL-TS	HM1 65664 S-9	Mhs	28-DIC	CMOS	-40...+85	<550	<110	<45		TTL-TS
HM 6264 LFP-12	Hit	28-FLAT	CMOS	0...+70	<605	<0,55	<120		TTL-TS	HM1 65764 K-5	Mhs	28-DIC	CMOS	0...+70	<550	<165	<35		TTL-TS
HM 6264 LFP-12L	Hit	28-FLAT	CMOS	0...+70	<605	<0,275	<120		TTL-TS	HM1 65764 M-2	Mhs	28-DIC	CMOS	-55...+125	<550	<165	<45		TTL-TS
HM 6264 LFP-15	Hit	28-FLAT	CMOS	0...+70	<605	<0,55	<150		TTL-TS	HM1 65764 M-5	Mhs	28-DIC	CMOS	0...+70	<550	<165	<45		TTL-TS
HM 6264 LFP-15L	Hit	28-FLAT	CMOS	0...+70	<605	<0,275	<150		TTL-TS	HM1 65764 M-9	Mhs	28-DIC	CMOS	-40...+85	<550	<165	<45		TTL-TS
HM 6264 LP-10	Hit	28-DIP	CMOS	0...+70	<605	<0,55	<100		TTL-TS	HM1 65764 N-2	Mhs	28-DIC	CMOS	-55...+125	<550	<165	<55		TTL-TS
HM 6264 LP-10L	Hit	28-DIP	CMOS	0...+70	<605	<0,275	<100		TTL-TS	HM1 65764 N-5	Mhs	28-DIC	CMOS	0...+70	<550	<165	<55		TTL-TS
HM 6264 LP-12	Hit	28-DIP	CMOS	0...+70	<605	<0,55	<120		TTL-TS	HM1 65764 N-9	Mhs	28-DIC	CMOS	-40...+85	<550	<165	<55		TTL-TS
HM 6264 LP-12L	Hit	28-DIP	CMOS	0...+70	<605	<0,275	<120		TTL-TS	HM3 65641 -2	Mhs	28-DIP	CMOS	-55...+125	<687,5	<44	<85		TTL-TS
HM 6264 LP-15	Hit	28-DIP	CMOS	0...+70	<605	<0,55	<150		TTL-TS	HM3 65641 -5	Mhs	28-DIP	CMOS	0...+70	<687,5	<44	<70		TTL-TS
HM 6264 LP-15L	Hit	28-DIP	CMOS	0...+70	<605	<0,275	<150		TTL-TS	HM3 65641 -9	Mhs	28-DIP	CMOS	-40...+85	<687,5	<44	<85		TTL-TS
HM 6264 P-10	Hit	28-DIP	CMOS	0...+70	<605	<11	<100		TTL-TS	HM3 65641 B-2	Mhs	28-DIP	CMOS	-55...+125	<742,5	<44	<70		TTL-TS
HM 6264 P-12	Hit	28-DIP	CMOS	0...+70	<605	<11	<120		TTL-TS	HM3 65641 B-5	Mhs	28-DIP	CMOS	0...+70	<742,5	<44	<55		TTL-TS
HM 6264 P-15	Hit	28-DIP	CMOS	0...+70	<605	<11	<150		TTL-TS	HM3 65641 B-9	Mhs	28-DIP	CMOS	-40...+85	<747,5	<44	<70		TTL-TS
HM1 65641 -2	Mhs	28-DIC	CMOS	-55...+125	<687,5	<44	<85		TTL-TS	HM3 65641 C-2	Mhs	28-DIP	CMOS	-55...+125	<687,5	<55	<85		TTL-TS
HM1 65641 -5	Mhs	28-DIC	CMOS	0...+70	<687,5	<44	<70		TTL-TS	HM3 65641 C-5	Mhs	28-DIP	CMOS	0...+70	<687,5	<55	<70		TTL-TS
HM1 65641 -9	Mhs	28-DIC	CMOS	-40...+85	<687,5	<44	<85		TTL-TS	HM3 65641 C-9	Mhs	28-DIP	CMOS	-40...+85	<687,5	<55	<85		TTL-TS
HM1 65641 B-2	Mhs	28-DIC	CMOS	-55...+125	<742,5	<44	<70		TTL-TS	HM3 65641 S-2	Mhs	28-DIP	CMOS	-55...+125	<742,5	<55	<70		TTL-TS
HM1 65641 B-5	Mhs	28-DIC	CMOS	0...+70	<742,5	<44	<55		TTL-TS	HM3 65641 S-5	Mhs	28-DIP	CMOS	0...+70	<742,5	<55	<55		TTL-TS
HM1 65641 B-9	Mhs	28-DIC	CMOS	-40...+85	<742,5	<44	<70		TTL-TS	HM3 65641 S-9	Mhs	28-DIP	CMOS	-40...+85	<747,5	<55	<70		TTL-TS
HM1 65641 C-2	Mhs	28-DIC	CMOS	-55...+125	<687,5	<55	<85		TTL-TS	HM3 65664 -2	Mhs	28-TDIP	CMOS	-55...+125	<412	<82,5	<55		TTL-TS
HM1 65641 C-5	Mhs	28-DIC	CMOS	0...+70	<687,5	<55	<70		TTL-TS	HM3 65664 -5	Mhs	28-TDIP	CMOS	0...+70	<275	<55	<55		TTL-TS
HM1 65641 C-9	Mhs	28-DIC	CMOS	-40...+85	<687,5	<55	<85		TTL-TS	HM3 65664 -9	Mhs	28-TDIP	CMOS	-40...+85	<412	<82,5	<55		TTL-TS
HM1 65641 S-2	Mhs	28-DIC	CMOS	-55...+125	<742,5	<55	<70		TTL-TS	HM3 65664 B-2	Mhs	28-TDIP	CMOS	-55...+125	<412	<82,5	<45		TTL-TS
HM1 65641 S-5	Mhs	28-DIC	CMOS	0...+70	<742,5	<55	<55		TTL-TS	HM3 65664 B-5	Mhs	28-TDIP	CMOS	0...+70	<275	<55	<45		TTL-TS
HM1 65641 S-9	Mhs	28-DIC	CMOS	-40...+85	<742,5	<55	<70		TTL-TS	HM3 65664 B-9	Mhs	28-TDIP	CMOS	-40...+85	<412	<82,5	<45		TTL-TS
HM1 65664 -2	Mhs	28-DIC	CMOS	-55...+125	<412	<82,5	<55		TTL-TS	HM3 65664 C-2	Mhs	28-TDIP	CMOS	-55...+125	<550	<110	<55		TTL-TS
HM1 65664 -5	Mhs	28-DIC	CMOS	0...+70	<275	<55	<55		TTL-TS	HM3 65664 C-5	Mhs	28-TDIP	CMOS	0...+70	<412	<82,5	<55		TTL-TS
HM1 65664 -9	Mhs	28-DIC	CMOS	-40...+85	<412	<82,5	<55		TTL-TS	HM3 65664 C-9	Mhs	28-TDIP	CMOS	-40...+85	<550	<110	<55		TTL-TS
HM1 65664 B-2	Mhs	28-DIC	CMOS	-55...+125	<412	<82,5	<45		TTL-TS	HM3 65664 S-2	Mhs	28-TDIP	CMOS	-55...+125	<550	<110	<45		TTL-TS
HM1 65664 B-5	Mhs	28-DIC	CMOS	0...+70	<275	<55	<45		TTL-TS	HM3 65664 S-5	Mhs	28-TDIP	CMOS	0...+70	<412	<82,5	<45		TTL-TS
HM1 65664 B-9	Mhs	28-DIC	CMOS	-40...+85	<412	<82,5	<45		TTL-TS	HM3 65664 S-9	Mhs	28-TDIP	CMOS	-40...+85	<550	<110	<45		TTL-TS
HM1 65664 C-2	Mhs	28-DIC	CMOS	-55...+125	<550	<110	<55		TTL-TS	HM3 65764 K-5	Mhs	28-TDIP	CMOS	0...+70	<550	<165	<35		TTL-TS
HM1 65664 C-5	Mhs	28-DIC	CMOS	0...+70	<412	<82,5	<55		TTL-TS	HM3 65764 M-2	Mhs	28-TDIP	CMOS	-55...+125	<550	<165	<45		TTL-TS

6164	Herst. Manuf. Fabr. Prod. Fabr.	Gehäuse Case Boîtier Carcassa Cápsula	Techn. Techn. Techn. Techn.	T _J C	P _{typ} mW	P standby mW	t _{aa} ns	t _{ref} ms	Ausgang Output Sortie Uscita Salida	6164	Herst. Manuf. Fabr. Prod. Fabr.	Gehäuse Case Boîtier Carcassa Cápsula	Techn. Techn. Techn. Techn.	T _J C	P _{typ} mW	P standby mW	t _{aa} ns	t _{ref} ms	Ausgang Output Sortie Uscita Salida
										Typ · Type · Tipo									
HM3 65764 M-5	Mhs	28-DIP	CMOS	0...+70	<550	<165	<45		TTL-TS	HMT 65764 M-2	Mhs	28-FLAT	CMOS	-55...+125	<550	<165	<45		TTL-TS
HM3 65764 M-9	Mhs	28-DIP	CMOS	-40...+85	<550	<165	<45		TTL-TS	HMT 65764 M-5	Mhs	28-FLAT	CMOS	0...+70	<550	<165	<45		TTL-TS
HM3 65764 N-2	Mhs	28-DIP	CMOS	-55...+125	<550	<165	<55		TTL-TS	HMT 65764 M-9	Mhs	28-FLAT	CMOS	-40...+85	<550	<165	<45		TTL-TS
HM3 65764 N-5	Mhs	28-DIP	CMOS	0...+70	<550	<165	<55		TTL-TS	HMT 65764 N-2	Mhs	28-FLAT	CMOS	-55...+125	<550	<165	<55		TTL-TS
HM3 65764 N-9	Mhs	28-DIP	CMOS	-40...+85	<550	<165	<55		TTL-TS	HMT 65764 N-5	Mhs	28-FLAT	CMOS	0...+70	<550	<165	<55		TTL-TS
HM3E 65664 -2	Mhs	28-DIP	CMOS	-55...+125	<412	<82,5	<55		TTL-TS	HMT 65764 N-9	Mhs	28-FLAT	CMOS	-40...+85	<550	<165	<55		TTL-TS
HM3E 65664 -5	Mhs	28-DIP	CMOS	0...+70	<275	<55	<55		TTL-TS	KM 6264 A-10	Sam	28-DIP	CMOS	0...+70	<385	<5,5	<100		TTL-TS
HM3E 65664 -9	Mhs	28-DIP	CMOS	-40...+85	<412	<82,5	<55		TTL-TS	KM 6264 A-12	Sam	28-DIP	CMOS	0...+70	<385	<5,5	<120		TTL-TS
HM3E 65664 B-2	Mhs	28-DIP	CMOS	-55...+125	<412	<82,5	<45		TTL-TS	KM 6264 A-15	Sam	28-DIP	CMOS	0...+70	<385	<5,5	<150		TTL-TS
HM3E 65664 B-5	Mhs	28-DIP	CMOS	0...+70	<275	<55	<45		TTL-TS	KM 6264 AL-10	Sam	28-DIP	CMOS	0...+70	<385	<550μ	<100		TTL-TS
HM3E 65664 B-9	Mhs	28-DIP	CMOS	-40...+85	<412	<82,5	<45		TTL-TS	KM 6264 AL-12	Sam	28-DIP	CMOS	0...+70	<385	<550μ	<120		TTL-TS
HM3E 65664 C-2	Mhs	28-DIP	CMOS	-55...+125	<550	<110	<55		TTL-TS	KM 6264 AL-15	Sam	28-DIP	CMOS	0...+70	<385	<550μ	<150		TTL-TS
HM3E 65664 C-5	Mhs	28-DIP	CMOS	0...+70	<412	<82,5	<55		TTL-TS	M5M 5165 FP-10	Mit	28-FLAT	CMOS	0...+70	<275	<11	<100		TTL-TS
HM3E 65664 C-9	Mhs	28-DIP	CMOS	-40...+85	<550	<110	<55		TTL-TS	M5M 5165 FP-10L	Mit	28-FLAT	CMOS	0...+70	<275	<0,11	<100		TTL-TS
HM3E 65664 S-2	Mhs	28-DIP	CMOS	-55...+125	<550	<110	<45		TTL-TS	M5M 5165 FP-12	Mit	28-FLAT	CMOS	0...+70	<275	<11	<120		TTL-TS
HM3E 65664 S-5	Mhs	28-DIP	CMOS	0...+70	<412	<82,5	<45		TTL-TS	M5M 5165 FP-12L	Mit	28-FLAT	CMOS	0...+70	<275	<0,11	<120		TTL-TS
HM3E 65664 S-9	Mhs	28-DIP	CMOS	-40...+85	<550	<110	<45		TTL-TS	M5M 5165 FP-15	Mit	28-FLAT	CMOS	0...+70	<275	<11	<150		TTL-TS
HM3E 65764 K-5	Mhs	28-DIP	CMOS	0...+70	<550	<165	<35		TTL-TS	M5M 5165 FP-15L	Mit	28-FLAT	CMOS	0...+70	<275	<0,11	<150		TTL-TS
HM3E 65764 M-2	Mhs	28-DIP	CMOS	-55...+125	<550	<165	<45		TTL-TS	M5M 5165 FP-70	Mit	28-FLAT	CMOS	0...+70	<275	<11	<70		TTL-TS
HM3E 65764 M-5	Mhs	28-DIP	CMOS	0...+70	<550	<165	<45		TTL-TS	M5M 5165 FP-70L	Mit	28-FLAT	CMOS	0...+70	<275	<0,11	<70		TTL-TS
HM3E 65764 M-9	Mhs	28-DIP	CMOS	-40...+85	<550	<165	<45		TTL-TS	M5M 5165 P-10	Mit	28-DIP	CMOS	0...+70	<275	<11	<100		TTL-TS
HM3E 65764 N-2	Mhs	28-DIP	CMOS	-55...+125	<550	<165	<55		TTL-TS	M5M 5165 P-10L	Mit	28-DIP	CMOS	0...+70	<275	<0,11	<100		TTL-TS
HM3E 65764 N-5	Mhs	28-DIP	CMOS	0...+70	<550	<165	<55		TTL-TS	M5M 5165 P-12	Mit	28-DIP	CMOS	0...+70	<275	<11	<120		TTL-TS
HM3E 65764 N-9	Mhs	28-DIP	CMOS	-40...+85	<550	<165	<55		TTL-TS	M5M 5165 P-12L	Mit	28-DIP	CMOS	0...+70	<275	<0,11	<120		TTL-TS
HMT 65664 -2	Mhs	28-FLAT	CMOS	-55...+125	<412	<82,5	<55		TTL-TS	M5M 5165 P-15	Mit	28-DIP	CMOS	0...+70	<275	<11	<150		TTL-TS
HMT 65664 -5	Mhs	28-FLAT	CMOS	0...+70	<412	<82,5	<55		TTL-TS	M5M 5165 P-15L	Mit	28-DIP	CMOS	0...+70	<275	<0,11	<150		TTL-TS
HMT 65664 -9	Mhs	28-FLAT	CMOS	-40...+85	<412	<82,5	<55		TTL-TS	M5M 5165 P-70	Mit	28-DIP	CMOS	0...+70	<275	<11	<70		TTL-TS
HMT 65664 B-2	Mhs	28-FLAT	CMOS	-55...+125	<412	<82,5	<45		TTL-TS	M5M 5178 P-35	Mit	28-TDIP	CMOS	0...+70	<660	<137,5	<35		TTL-TS
HMT 65664 B-5	Mhs	28-FLAT	CMOS	0...+70	<412	<82,5	<45		TTL-TS	M5M 5178 P-45	Mit	28-TDIP	CMOS	0...+70	<660	<137,5	<45		TTL-TS
HMT 65664 B-9	Mhs	28-FLAT	CMOS	-40...+85	<412	<82,5	<45		TTL-TS	M5M 5178 P-55	Mit	28-TDIP	CMOS	0...+70	<660	<137,5	<55		TTL-TS
HMT 65664 C-2	Mhs	28-FLAT	CMOS	-55...+125	<550	<110	<55		TTL-TS	NMC 6164 AN-45	Nsc	28-DIP	CMOS	0...+70	<275	<22	<45		TTL-TS
HMT 65664 C-5	Mhs	28-FLAT	CMOS	0...+70	<550	<110	<55		TTL-TS	NMC 6164 AN-45 L	Nsc	28-DIP	CMOS	0...+70	<275	<11	<45		TTL-TS
HMT 65664 C-9	Mhs	28-FLAT	CMOS	-40...+85	<550	<110	<55		TTL-TS	NMC 6164 AN-55	Nsc	28-DIP	CMOS	0...+70	<275	<22	<55		TTL-TS
HMT 65664 S-2	Mhs	28-FLAT	CMOS	-55...+125	<550	<110	<45		TTL-TS	NMC 6164 AN-55 L	Nsc	28-DIP	CMOS	0...+70	<275	<11	<55		TTL-TS
HMT 65664 S-5	Mhs	28-FLAT	CMOS	0...+70	<550	<110	<45		TTL-TS	NMC 6164 AN-70	Nsc	28-DIP	CMOS	0...+70	<275	<22	<70		TTL-TS
HMT 65664 S-9	Mhs	28-FLAT	CMOS	-40...+85	<550	<110	<45		TTL-TS	NMC 6164 AN-70 L	Nsc	28-DIP	CMOS	0...+70	<275	<11	<70		TTL-TS
HMT 65764 K-5	Mhs	28-FLAT	CMOS	0...+70	<550	<165	<35		TTL-TS										

6164	Herst. Manuf. Fabr. Prod. Fabr.	Gehäuse Case Boîtier Carcassa Cápsula	Techn. Techn. Techn. Techn.	T _U C	P _{typ} mW	P standby mW	t _{aa} ns	t _{ref} ms	Ausgang Output Sortie Uscita Salida	6164	8192x8-Bit statisches RAM													
					\$mW/bit						8192x8-Bit static RAM · 8192x8-Bit statique RAM 8192x8-Bit RAM statico · 8192x8-Bit estática RAM													
Typ · Type · Tipo																								
NMC 6164 J-10	Nsc	28-DIC	CMOS	0...+70	<360	<22	<100		TTL-TS															
NMC 6164 J-12	Nsc	28-DIC	CMOS	0...+70	<360	<22	<120		TTL-TS															
NMC 6164 J-15	Nsc	28-DIC	CMOS	0...+70	<360	<22	<150		TTL-TS															
NMC 6164 LJ-10	Nsc	28-DIC	CMOS	0...+70	<360	<11	<100		TTL-TS															
NMC 6164 LJ-12	Nsc	28-DIC	CMOS	0...+70	<360	<11	<120		TTL-TS															
NMC 6164 LJ-15	Nsc	28-DIC	CMOS	0...+70	<360	<11	<150		TTL-TS															
NMC 6164 N-10	Nsc	28-DIP	CMOS	0...+70	<360	<22	<100		TTL-TS															
NMC 6164 N-12	Nsc	28-DIP	CMOS	0...+70	<360	<22	<120		TTL-TS															
NMC 6164 N-15	Nsc	28-DIP	CMOS	0...+70	<360	<22	<150		TTL-TS															
NMC 6164 LN-10	Nsc	28-DIP	CMOS	0...+70	<360	<11	<100		TTL-TS															
NMC 6164 LN-12	Nsc	28-DIP	CMOS	0...+70	<360	<11	<120		TTL-TS															
NMC 6164 LN-15	Nsc	28-DIP	CMOS	0...+70	<360	<11	<150		TTL-TS															
TMM 2063 P-10	Tos	28-TDIP	NMOS	0...+70	<80	<10	<100		TTL-TS															
TMM 2063 P-12	Tos	28-TDIP	NMOS	0...+70	<80	<10	<120		TTL-TS															
TMM 2063 P-15	Tos	28-TDIP	NMOS	0...+70	<80	<10	<150		TTL-TS															
TMM 2064 P-10	Tos	28-DIP	NMOS	0...+70	<80	<10	<100		TTL-TS															
TMM 2064 P-12	Tos	28-DIP	NMOS	0...+70	<80	<10	<120		TTL-TS															
TMM 2064 P-15	Tos	28-DIP	NMOS	0...+70	<80	<10	<150		TTL-TS															
TMM 2088 P-35	Tos	28-TDIP	NMOS	0...+70	<135	<15	<35		TTL-TS															
TMM 2088 P-45	Tos	28-TDIP	NMOS	0...+70	<135	<15	<45		TTL-TS															
TMM 2088 P-55	Tos	28-TDIP	NMOS	0...+70	<135	<15	<55		TTL-TS															

W	CE1	CE2	G	D _n	Power	Mode
X	H	X	X	Hi-Z	standby	deselect
X	X	L	X	Hi-Z	standby	deselect
H	L	H	H	Hi-Z	active	read
H	L	H	L	data out	active	read
L	L	H	X	data in	active	write

6164	Herst. Manuf. Fabr. Prod. Fabr.	Gehäuse Case Boîtier Carcassa Cápsula	Techn. Techn. Techn. Techn.	T _U C	P _{typ} mW	P standby mW	t _{aa} ns	t _{ref} ms	Ausgang Output Sortie Uscita Salida
					\$mW/bit				
FCB 61C65-45 P	Phi	28-DIP	CMOS	0...+70	<385	<16,5	<45		TTL-TS
FCB 61C65-45 T	Phi	28-FLAT	CMOS	0...+70	<385	<16,5	<45		TTL-TS
FCB 61C65-55 P	Phi	28-DIP	CMOS	0...+70	<385	<16,5	<55		TTL-TS
FCB 61C65-55 T	Phi	28-FLAT	CMOS	0...+70	<385	<16,5	<55		TTL-TS
FCB 61C65-70 P	Phi	28-DIP	CMOS	0...+70	<385	<16,5	<70		TTL-TS
FCB 61C65-70 T	Phi	28-FLAT	CMOS	0...+70	<385	<16,5	<70		TTL-TS
FCB 61C65L-45 P	Phi	28-DIP	CMOS	0...+70	<385	<0,55	<45		TTL-TS
FCB 61C65L-45 T	Phi	28-FLAT	CMOS	0...+70	<385	<0,55	<45		TTL-TS

6164	Herst. Manuf. Fabr. Prod. Fabr.	Gehäuse Case Boitier Carcassa Cápsula	Techn. Techn. Techn. Techn.	T _U C	P _{typ}	P	t _{aa} ns	t _{ref} ms	Ausgang Output Sortie Uscita Salida	6164	Herst. Manuf. Fabr. Prod. Fabr.	Gehäuse Case Boitier Carcassa Cápsula	Techn. Techn. Techn. Techn.	T _U C	P _{typ}	P	t _{aa} ns	t _{ref} ms	Ausgang Output Sortie Uscita Salida
					mW	standby mW			\$mW/bit						Typ · Type · Tipo	mW			standby mW
FCB 61C65L-55 P	Phi	28-DIP	CMOS	0...+70	<385	<0,55	<55		TTL-TS	MCM 6164 C-45	Mot	28-DIC	CMOS	0...+70	<495	<16,5	<45		TTL-TS
FCB 61C65L-55 T	Phi	28-FLAT	CMOS	0...+70	<385	<0,55	<55		TTL-TS	MCM 6164 C-55	Mot	28-DIC	CMOS	0...+70	<495	<16,5	<55		TTL-TS
FCB 61C65L-70 P	Phi	28-DIP	CMOS	0...+70	<385	<0,55	<70		TTL-TS	MCM 6164 CC-45	Mot	28-DIC	CMOS	-40...+85	<495	<16,5	<45		TTL-TS
FCB 61C65L-70 T	Phi	28-FLAT	CMOS	0...+70	<385	<0,55	<70		TTL-TS	MCM 6164 CC-55	Mot	28-DIC	CMOS	-40...+85	<495	<16,5	<55		TTL-TS
FCB 61C65L-45 P	Phi	28-DIP	CMOS	0...+70	<385	<5,5μ	<45		TTL-TS	MCM 61L64 C-45	Mot	28-DIC	CMOS	0...+70	<495	<275μ	<45		TTL-TS
FCB 61C65L-45 T	Phi	28-FLAT	CMOS	0...+70	<385	<5,5μ	<45		TTL-TS	MCM 61L64 C-55	Mot	28-DIC	CMOS	0...+70	<495	<275μ	<55		TTL-TS
FCB 61C65L-55 P	Phi	28-DIP	CMOS	0...+70	<385	<5,5μ	<55		TTL-TS	MCM 61L64 CC-45	Mot	28-DIC	CMOS	-40...+85	<495	<275μ	<45		TTL-TS
FCB 61C65L-55 T	Phi	28-FLAT	CMOS	0...+70	<385	<5,5μ	<55		TTL-TS	MCM 61L64 CC-55	Mot	28-DIC	CMOS	-40...+85	<495	<275μ	<55		TTL-TS
FCB 61C65L-70 P	Phi	28-DIP	CMOS	0...+70	<385	<5,5μ	<70		TTL-TS	MCM 6264 J-35	Mot	28-FLAT	CMOS	0...+70	<605	<110	<35		TTL-TS
FCB 61C65L-70 T	Phi	28-FLAT	CMOS	0...+70	<385	<5,5μ	<70		TTL-TS	MCM 6264 J-45	Mot	28-FLAT	CMOS	0...+70	<550	<110	<45		TTL-TS
IMS 1630 LH-45	Inm	28-FLAT	CMOS	0...+70	<495	<110	<45		TTL-TS	MCM 6264 P-35	Mot	28-TDIP	CMOS	0...+70	<605	<110	<35		TTL-TS
IMS 1630 LH-55	Inm	28-FLAT	CMOS	0...+70	<495	<110	<55		TTL-TS	MCM 6264 P-45	Mot	28-TDIP	CMOS	0...+70	<550	<110	<45		TTL-TS
IMS 1630 LH-70	Inm	28-FLAT	CMOS	0...+70	<495	<110	<70		TTL-TS	MK 48H64L N-120	Sgs	28-DIP	CMOS	0...+70	<495	<27,5	<120		TTL-TS
IMS 1630 LH-100	Inm	28-FLAT	CMOS	0...+70	<495	<110	<100		TTL-TS	MK 48H64L N-70	Sgs	28-DIP	CMOS	0...+70	<550	<27,5	<70		TTL-TS
IMS 1630 LH-120	Inm	28-FLAT	CMOS	0...+70	<495	<110	<120		TTL-TS	MK 48H64L S-120	Sgs	28-FLAT	CMOS	0...+70	<495	<27,5	<120		TTL-TS
IMS 1630 LP-45	Inm	28-DIP	CMOS	0...+70	<495	<110	<45		TTL-TS	MK 48H64L S-70	Sgs	28-FLAT	CMOS	0...+70	<550	<27,5	<70		TTL-TS
IMS 1630 LP-45Z	Inm	28-TDIP	CMOS	0...+70	<495	<110	<45		TTL-TS	MK 48H64 N-120	Sgs	28-DIP	CMOS	0...+70	<495	<27,5	<120		TTL-TS
IMS 1630 LP-55	Inm	28-DIP	CMOS	0...+70	<495	<110	<55		TTL-TS	MK 48H64 N-35	Sgs	28-DIP	CMOS	0...+70	<495	<55	<35		TTL-TS
IMS 1630 LP-55Z	Inm	28-TDIP	CMOS	0...+70	<495	<110	<55		TTL-TS	MK 48H64 N-45	Sgs	28-DIP	CMOS	0...+70	<495	<55	<45		TTL-TS
IMS 1630 LP-70	Inm	28-DIP	CMOS	0...+70	<495	<110	<70		TTL-TS	MK 48H64 N-55	Sgs	28-DIP	CMOS	0...+70	<495	<55	<55		TTL-TS
IMS 1630 LP-70Z	Inm	28-TDIP	CMOS	0...+70	<495	<110	<70		TTL-TS	MK 48H64 N-70	Sgs	28-DIP	CMOS	0...+70	<495	<55	<70		TTL-TS
IMS 1630 LP-100	Inm	28-DIP	CMOS	0...+70	<495	<110	<100		TTL-TS	MK 48H64 P-35	Sgs	28-DIC	CMOS	0...+70	<495	<55	<35		TTL-TS
IMS 1630 LP-100Z	Inm	28-TDIP	CMOS	0...+70	<495	<110	<100		TTL-TS	MK 48H64 P-45	Sgs	28-DIC	CMOS	0...+70	<495	<55	<45		TTL-TS
IMS 1630 LP-120	Inm	28-DIP	CMOS	0...+70	<495	<110	<120		TTL-TS	MK 48H64 P-55	Sgs	28-DIC	CMOS	0...+70	<495	<55	<55		TTL-TS
IMS 1630 LP-120Z	Inm	28-TDIP	CMOS	0...+70	<495	<110	<120		TTL-TS	MK 48H64 P-70	Sgs	28-DIC	CMOS	0...+70	<495	<55	<70		TTL-TS
IMS 1630 LS-45M	Inm	28-DIC	CMOS	-55...+125	<467,5	<165	<45		TTL-TS	MK 48H64 S-120	Sgs	28-FLAT	CMOS	0...+70	<495	<27,5	<120		TTL-TS
IMS 1630 LS-55M	Inm	28-DIC	CMOS	-55...+125	<467,5	<165	<55		TTL-TS	MK 48H64 S-70	Sgs	28-FLAT	CMOS	0...+70	<550	<27,5	<70		TTL-TS
IMS 1630 LS-70M	Inm	28-DIC	CMOS	-55...+125	<467,5	<165	<70		TTL-TS	MK 48H65 N-35	Sgs	28-TDIP	CMOS	0...+70	<495	<55	<35		TTL-TS
IMS 1630 S-45M	Inm	28-DIC	CMOS	-55...+125	<467,5	<165	<45		TTL-TS	MK 48H65 N-45	Sgs	28-TDIP	CMOS	0...+70	<495	<55	<45		TTL-TS
IMS 1630 S-55M	Inm	28-DIC	CMOS	-55...+125	<467,5	<165	<55		TTL-TS	MK 48H65 N-55	Sgs	28-TDIP	CMOS	0...+70	<495	<55	<55		TTL-TS
IMS 1630 S-70M	Inm	28-DIC	CMOS	-55...+125	<467,5	<165	<70		TTL-TS	MK 48H65 N-70	Sgs	28-TDIP	CMOS	0...+70	<495	<55	<70		TTL-TS
MCM 60L64 P-10	Mot	28-DIP	CMOS	0...+70	<192,5	<5,5μ	<100		TTL-TS	MN 4464-08 L	Mat	28-DIP	CMOS	0...+70	<165	<16,5	<80		TTL-TS
MCM 60L64 P-12	Mot	28-DIP	CMOS	0...+70	<192,5	<5,5μ	<120		TTL-TS	MN 4464-08 LL	Mat	28-DIP	CMOS	0...+70	<165	<16,5	<80		TTL-TS
MCM 60L64 P-15	Mot	28-DIP	CMOS	0...+70	<192,5	<5,5μ	<150		TTL-TS	MN 4464 S-08 L	Mat	28-FLAT	CMOS	0...+70	<165	<16,5	<80		TTL-TS
MCM 6064 P-10	Mot	28-DIP	CMOS	0...+70	<247,5	<16,5	<100		TTL-TS	MN 4464 S-08 LL	Mat	28-FLAT	CMOS	0...+70	<165	<16,5	<80		TTL-TS
MCM 6064 P-12	Mot	28-DIP	CMOS	0...+70	<220	<16,5	<120		TTL-TS	TC 5563 APL-10	Tos	28-TDIP	CMOS	0...+70	<27,5	<0,55	<100		TTL-TS
MCM 6064 P-15	Mot	28-DIP	CMOS	0...+70	<192,5	<16,5	<150		TTL-TS	TC 5563 APL-10L	Tos	28-TDIP	CMOS	0...+70	<27,5	<0,55μ	<100		TTL-TS

6164		Herst. Manuf. Fabr. Prod. Fabr.	Gehäuse Case Boîtier Carcassa Cápsula	Techn. Techn. Techn. Techn.	T _U C	P _{typ} mW	P standby mW	t _{aa} ns	t _{ref} ms	Ausgang Output Sortie Uscita Salida	6164				8192x8-Bit statisches RAM 8192x8-Bit static RAM · 8192x8-Bit statique RAM 8192x8-Bit RAM statico · 8192x8-Bit estática RAM			
Typ · Type · Tipo											\$mW/bit		Pin Diagram					
TC 5563 APL-12	Tos	28-TDIP	CMOS	0...+70	<27,5	<0,55	<120			TTL-TS								
TC 5563 APL-15L	Tos	28-TDIP	CMOS	0...+70	<27,5	<0,55	<150			TTL-TS								
TC 5563 APL-15	Tos	28-TDIP	CMOS	0...+70	<27,5	<0,55	<150			TTL-TS								
TC 5563 APL-15L	Tos	28-TDIP	CMOS	0...+70	<27,5	<0,55	<150			TTL-TS								
TC 5564 AFL-15	Tos	28-FLAT	CMOS	0...+70	<27,5	<5,5μ	<150			TTL-TS								
TC 5564 AFL-20	Tos	28-FLAT	CMOS	0...+70	<27,5	<5,5μ	<200			TTL-TS								
TC 5564 APL-15	Tos	28-DIP	CMOS	0...+70	<27,5	<5,5μ	<150			TTL-TS								
TC 5564 APL-20	Tos	28-DIP	CMOS	0...+70	<27,5	<5,5μ	<200			TTL-TS								
TC 5565 AFL-10	Tos	28-FLAT	CMOS	0...+70	<27,5	<0,55	<100			TTL-TS								
TC 5565 AFL-10L	Tos	28-FLAT	CMOS	0...+70	<27,5	<5,5μ	<100			TTL-TS								
TC 5565 AFL-12	Tos	28-FLAT	CMOS	0...+70	<27,5	<0,55	<120			TTL-TS								
TC 5565 AFL-12L	Tos	28-FLAT	CMOS	0...+70	<27,5	<5,5μ	<120			TTL-TS								
TC 5565 AFL-15	Tos	28-FLAT	CMOS	0...+70	<27,5	<0,55	<150			TTL-TS								
TC 5565 AFL-15L	Tos	28-FLAT	CMOS	0...+70	<27,5	<5,5μ	<150			TTL-TS								
TC 5565 AFL-10L	Tos	28-FLAT	CMOS	0...+70	<27,5	<5,5μ	<100			TTL-TS								
TC 5565 APL-10	Tos	28-DIP	CMOS	0...+70	<27,5	<0,55	<100			TTL-TS								
TC 5565 APL-12	Tos	28-DIP	CMOS	0...+70	<27,5	<0,55	<120			TTL-TS								
TC 5565 APL-12L	Tos	28-DIP	CMOS	0...+70	<27,5	<5,5μ	<120			TTL-TS								
TC 5565 APL-15	Tos	28-DIP	CMOS	0...+70	<27,5	<0,55	<150			TTL-TS								
TC 5565 APL-15L	Tos	28-DIP	CMOS	0...+70	<27,5	<5,5μ	<150			TTL-TS								
6164-55 BXAJC	Mot	28-DIC	CMOS	-55...+125	<660	<16,5	<55			TTL-TS								
6164-70 BXAJC	Mot	28-DIC	CMOS	-55...+125	<660	<16,5	<70			TTL-TS								

W	CS1	CS2	G	Dn	Mode
X	H	X	X	Hi-Z	not selected (power down)
X	X	L	X	Hi-Z	not selected (power down)
H	L	H	H	Hi-Z	output disabled
H	L	H	L	data out	read
L	L	H	X	data in	write

6164		Herst. Manuf. Fabr. Prod. Fabr.	Gehäuse Case Boîtier Carcassa Cápsula	Techn. Techn. Techn. Techn.	T _U C	P _{typ} mW	P standby mW	t _{aa} ns	t _{ref} ms	Ausgang Output Sortie Uscita Salida
Typ · Type · Tipo										
HM4 65641 -2	Mhs	32-LCC	CMOS	-55...+125	<687,5	<44	<85			TTL-TS
HM4 65641 -5	Mhs	32-LCC	CMOS	0...+70	<687,5	<44	<70			TTL-TS
HM4 65641 -9	Mhs	32-LCC	CMOS	-40...+85	<687,5	<44	<85			TTL-TS
HM4 65641 B-2	Mhs	32-LCC	CMOS	-55...+125	<742,5	<44	<70			TTL-TS
HM4 65641 B-5	Mhs	32-LCC	CMOS	0...+70	<742,5	<44	<55			TTL-TS
HM4 65641 B-9	Mhs	32-LCC	CMOS	-40...+85	<747,5	<44	<70			TTL-TS

6164	Herst. Manuf. Fabr.	Gehäuse Case Boitier Carcassa Cápsula	Techn. Techn. Techn. Techn.	T _U C	P _{typ} mW	P standby mW	t _{aa} ns	t _{ref} ms	Ausgang Output Sortie Uscita Salida	6164	8192x8-Bit statisches RAM 8192x8-Bit static RAM · 8192x8-Bit statique RAM 8192x8-Bit RAM statico · 8192x8-Bit estática RAM
					SmW/bit						
Typ · Type · Tipo											
HM4 65641 C-2	Mhs	32-LCC	CMOS	-55...+125	<687,5	<55	<85		TTL-TS		
HM4 65641 C-5	Mhs	32-LCC	CMOS	0...+70	<687,5	<55	<70		TTL-TS		
HM4 65641 C-9	Mhs	32-LCC	CMOS	-40...+85	<687,5	<55	<85		TTL-TS		
HM4 65641 S-2	Mhs	32-LCC	CMOS	-55...+125	<742,5	<55	<70		TTL-TS		
HM4 65641 S-5	Mhs	32-LCC	CMOS	0...+70	<742,5	<55	<55		TTL-TS		
HM4 65641 S-9	Mhs	32-LCC	CMOS	-40...+85	<747,5	<55	<70		TTL-TS		
HM4 65664 -2	Mhs	32-LCC	CMOS	-55...+125	<412	<82,5	<55		TTL-TS		
HM4 65664 -5	Mhs	32-LCC	CMOS	0...+70	<275	<55	<55		TTL-TS		
HM4 65664 -9	Mhs	32-LCC	CMOS	-40...+85	<412	<82,5	<55		TTL-TS		
HM4 65664 B-2	Mhs	32-LCC	CMOS	-55...+125	<412	<82,5	<45		TTL-TS		
HM4 65664 B-5	Mhs	32-LCC	CMOS	0...+70	<275	<55	<45		TTL-TS		
HM4 65664 B-9	Mhs	32-LCC	CMOS	-40...+85	<412	<82,5	<45		TTL-TS		
HM4 65664 C-2	Mhs	32-LCC	CMOS	-55...+125	<550	<110	<55		TTL-TS		
HM4 65664 C-5	Mhs	32-LCC	CMOS	0...+70	<412	<82,5	<55		TTL-TS		
HM4 65664 C-9	Mhs	32-LCC	CMOS	-40...+85	<550	<110	<55		TTL-TS		
HM4 65664 S-2	Mhs	32-LCC	CMOS	-55...+125	<550	<110	<45		TTL-TS		
HM4 65664 S-5	Mhs	32-LCC	CMOS	0...+70	<412	<82,5	<55		TTL-TS		
HM4 65664 S-9	Mhs	32-LCC	CMOS	-40...+85	<550	<110	<45		TTL-TS		
HM4 65764 K-5	Mhs	32-LCC	CMOS	0...+70	<550	<165	<35		TTL-TS		
HM4 65764 M-2	Mhs	32-LCC	CMOS	-55...+125	<550	<165	<45		TTL-TS		
HM4 65764 M-5	Mhs	32-LCC	CMOS	0...+70	<550	<165	<45		TTL-TS		
HM4 65764 M-9	Mhs	32-LCC	CMOS	-40...+85	<550	<165	<45		TTL-TS		
HM4 65764 N-2	Mhs	32-LCC	CMOS	-55...+125	<550	<165	<55		TTL-TS		
HM4 65764 N-5	Mhs	32-LCC	CMOS	0...+70	<550	<165	<55		TTL-TS		
HM4 65764 N-9	Mhs	32-LCC	CMOS	-40...+85	<550	<165	<55		TTL-TS		

W	CE1	CE2	\bar{G}	D _n	Power	Mode
X	H	X	X	Hi-Z	standby	deselect
X	X	L	X	Hi-Z	standby	deselect
H	L	H	H	Hi-Z	active	read
H	L	H	L	data out	active	read
L	L	H	X	data in	active	write

6164	Herst. Manuf. Fabr.	Gehäuse Case Boitier Carcassa Cápsula	Techn. Techn. Techn. Techn.	T _U C	P _{typ} mW	P standby mW	t _{aa} ns	t _{ref} ms	Ausgang Output Sortie Uscita Salida
					SmW/bit				
Typ · Type · Tipo									
IMS 1630 LN-45M	Inm	32-LCC	CMOS	-55...+125	<467,5	<165	<45		TTL-TS
IMS 1630 LN-55M	Inm	32-LCC	CMOS	-55...+125	<467,5	<165	<55		TTL-TS
IMS 1630 LN-70M	Inm	32-LCC	CMOS	-55...+125	<467,5	<165	<70		TTL-TS
IMS 1630 N-45M	Inm	32-LCC	CMOS	-55...+125	<467,5	<165	<45		TTL-TS
IMS 1630 N-55M	Inm	32-LCC	CMOS	-55...+125	<467,5	<165	<55		TTL-TS
IMS 1630 N-70M	Inm	32-LCC	CMOS	-55...+125	<467,5	<165	<70		TTL-TS

6164		Herst. Manuf. Fabr. Prod. Fabr.	Gehäuse Case Boîtier Carcassa Cápsula	Techn. Techn. Techn. Techn.	T _U C	P _{typ}	P	t _{aa} ns	t _{ref} ms	Ausgang Output Sortie Uscita Salida	6292	16384x4-Bit synch. stat. RAM mit Latch																																																																																																										
Typ · Type · Tipo						mW	standby mW					16384x4-Bit synch. stat. RAM with Latch · 16384x4-Bit synch. stat. RAM avec Latch 16384x4-Bit synch. stat. RAM con Latch · 16384x4-Bit synch. est. RAM con Latch																																																																																																										
6164-55 BUAJC		Mot	32-LCC	CMOS	-55...+125	<660	<16,5	<55		TTL-TS	<p>* for minimum cycle/low noise applications, GND* should be isolated from GND</p>																																																																																																											
6164-70 BUAJC		Mot	32-LCC	CMOS	-55...+125	<660	<16,5	<70		TTL-TS																																																																																																												
												<table border="1"> <thead> <tr> <th>CS</th> <th>W</th> <th>D_n</th> <th>Mode</th> </tr> </thead> <tbody> <tr> <td>H</td> <td>X</td> <td>Hi-Z</td> <td>standby</td> </tr> <tr> <td>L</td> <td>H</td> <td>data out</td> <td>read</td> </tr> <tr> <td>L</td> <td>L</td> <td>data in</td> <td>write</td> </tr> </tbody> </table>				CS	W	D _n	Mode	H	X	Hi-Z	standby	L	H	data out	read	L	L	data in	write																																																																																							
CS	W	D _n	Mode																																																																																																																			
H	X	Hi-Z	standby																																																																																																																			
L	H	data out	read																																																																																																																			
L	L	data in	write																																																																																																																			
												<table border="1"> <thead> <tr> <th colspan="2">6292</th> <th rowspan="2">Herst. Manuf. Fabr. Prod. Fabr.</th> <th rowspan="2">Gehäuse Case Boîtier Carcassa Cápsula</th> <th rowspan="2">Techn. Techn. Techn. Techn.</th> <th rowspan="2">T_UC</th> <th>P_{typ}</th> <th>P</th> <th rowspan="2">t_{aa} ns</th> <th rowspan="2">t_{ref} ms</th> <th rowspan="2">Ausgang Output Sortie Uscita Salida</th> </tr> <tr> <th colspan="2">Typ · Type · Tipo</th> <th>mW</th> <th>standby mW</th> <th colspan="4">16384x4-Bit synch. stat. RAM mit Latch</th> </tr> </thead> <tbody> <tr> <td colspan="2"></td> <td colspan="10"></td> <td colspan="4"> <table border="1"> <thead> <tr> <th colspan="2"></th> <th colspan="2">mW/bit</th> <th colspan="4">16384x4-Bit synch. stat. RAM with Latch</th> </tr> </thead> <tbody> <tr> <td>MCM 6292 C-25</td> <td>Mot</td> <td>28-TDIC</td> <td>CMOS</td> <td>0...+70</td> <td><660</td> <td><25</td> <td></td> <td></td> <td>LATCH</td> </tr> <tr> <td>MCM 6292 C-30</td> <td>Mot</td> <td>28-TDIC</td> <td>CMOS</td> <td>0...+70</td> <td><660</td> <td><30</td> <td></td> <td></td> <td>LATCH</td> </tr> <tr> <td>MCM 6292 C-35</td> <td>Mot</td> <td>28-TDIC</td> <td>CMOS</td> <td>0...+70</td> <td><660</td> <td><35</td> <td></td> <td></td> <td>LATCH</td> </tr> <tr> <td>MCM 6292 J-25</td> <td>Mot</td> <td>28-FLAT</td> <td>CMOS</td> <td>0...+70</td> <td><660</td> <td><25</td> <td></td> <td></td> <td>LATCH</td> </tr> <tr> <td>MCM 6292 J-30</td> <td>Mot</td> <td>28-FLAT</td> <td>CMOS</td> <td>0...+70</td> <td><660</td> <td><30</td> <td></td> <td></td> <td>LATCH</td> </tr> <tr> <td>MCM 6292 J-35</td> <td>Mot</td> <td>28-FLAT</td> <td>CMOS</td> <td>0...+70</td> <td><660</td> <td><35</td> <td></td> <td></td> <td>LATCH</td> </tr> </tbody> </table> </td> </tr> </tbody> </table>				6292		Herst. Manuf. Fabr. Prod. Fabr.	Gehäuse Case Boîtier Carcassa Cápsula	Techn. Techn. Techn. Techn.	T _U C	P _{typ}	P	t _{aa} ns	t _{ref} ms	Ausgang Output Sortie Uscita Salida	Typ · Type · Tipo		mW	standby mW	16384x4-Bit synch. stat. RAM mit Latch																<table border="1"> <thead> <tr> <th colspan="2"></th> <th colspan="2">mW/bit</th> <th colspan="4">16384x4-Bit synch. stat. RAM with Latch</th> </tr> </thead> <tbody> <tr> <td>MCM 6292 C-25</td> <td>Mot</td> <td>28-TDIC</td> <td>CMOS</td> <td>0...+70</td> <td><660</td> <td><25</td> <td></td> <td></td> <td>LATCH</td> </tr> <tr> <td>MCM 6292 C-30</td> <td>Mot</td> <td>28-TDIC</td> <td>CMOS</td> <td>0...+70</td> <td><660</td> <td><30</td> <td></td> <td></td> <td>LATCH</td> </tr> <tr> <td>MCM 6292 C-35</td> <td>Mot</td> <td>28-TDIC</td> <td>CMOS</td> <td>0...+70</td> <td><660</td> <td><35</td> <td></td> <td></td> <td>LATCH</td> </tr> <tr> <td>MCM 6292 J-25</td> <td>Mot</td> <td>28-FLAT</td> <td>CMOS</td> <td>0...+70</td> <td><660</td> <td><25</td> <td></td> <td></td> <td>LATCH</td> </tr> <tr> <td>MCM 6292 J-30</td> <td>Mot</td> <td>28-FLAT</td> <td>CMOS</td> <td>0...+70</td> <td><660</td> <td><30</td> <td></td> <td></td> <td>LATCH</td> </tr> <tr> <td>MCM 6292 J-35</td> <td>Mot</td> <td>28-FLAT</td> <td>CMOS</td> <td>0...+70</td> <td><660</td> <td><35</td> <td></td> <td></td> <td>LATCH</td> </tr> </tbody> </table>						mW/bit		16384x4-Bit synch. stat. RAM with Latch				MCM 6292 C-25	Mot	28-TDIC	CMOS	0...+70	<660	<25			LATCH	MCM 6292 C-30	Mot	28-TDIC	CMOS	0...+70	<660	<30			LATCH	MCM 6292 C-35	Mot	28-TDIC	CMOS	0...+70	<660	<35			LATCH	MCM 6292 J-25	Mot	28-FLAT	CMOS	0...+70	<660	<25			LATCH	MCM 6292 J-30	Mot	28-FLAT	CMOS	0...+70	<660	<30			LATCH	MCM 6292 J-35	Mot	28-FLAT	CMOS	0...+70	<660	<35			LATCH
6292		Herst. Manuf. Fabr. Prod. Fabr.	Gehäuse Case Boîtier Carcassa Cápsula	Techn. Techn. Techn. Techn.	T _U C	P _{typ}	P	t _{aa} ns	t _{ref} ms	Ausgang Output Sortie Uscita Salida																																																																																																												
Typ · Type · Tipo						mW	standby mW				16384x4-Bit synch. stat. RAM mit Latch																																																																																																											
												<table border="1"> <thead> <tr> <th colspan="2"></th> <th colspan="2">mW/bit</th> <th colspan="4">16384x4-Bit synch. stat. RAM with Latch</th> </tr> </thead> <tbody> <tr> <td>MCM 6292 C-25</td> <td>Mot</td> <td>28-TDIC</td> <td>CMOS</td> <td>0...+70</td> <td><660</td> <td><25</td> <td></td> <td></td> <td>LATCH</td> </tr> <tr> <td>MCM 6292 C-30</td> <td>Mot</td> <td>28-TDIC</td> <td>CMOS</td> <td>0...+70</td> <td><660</td> <td><30</td> <td></td> <td></td> <td>LATCH</td> </tr> <tr> <td>MCM 6292 C-35</td> <td>Mot</td> <td>28-TDIC</td> <td>CMOS</td> <td>0...+70</td> <td><660</td> <td><35</td> <td></td> <td></td> <td>LATCH</td> </tr> <tr> <td>MCM 6292 J-25</td> <td>Mot</td> <td>28-FLAT</td> <td>CMOS</td> <td>0...+70</td> <td><660</td> <td><25</td> <td></td> <td></td> <td>LATCH</td> </tr> <tr> <td>MCM 6292 J-30</td> <td>Mot</td> <td>28-FLAT</td> <td>CMOS</td> <td>0...+70</td> <td><660</td> <td><30</td> <td></td> <td></td> <td>LATCH</td> </tr> <tr> <td>MCM 6292 J-35</td> <td>Mot</td> <td>28-FLAT</td> <td>CMOS</td> <td>0...+70</td> <td><660</td> <td><35</td> <td></td> <td></td> <td>LATCH</td> </tr> </tbody> </table>						mW/bit		16384x4-Bit synch. stat. RAM with Latch				MCM 6292 C-25	Mot	28-TDIC	CMOS	0...+70	<660	<25			LATCH	MCM 6292 C-30	Mot	28-TDIC	CMOS	0...+70	<660	<30			LATCH	MCM 6292 C-35	Mot	28-TDIC	CMOS	0...+70	<660	<35			LATCH	MCM 6292 J-25	Mot	28-FLAT	CMOS	0...+70	<660	<25			LATCH	MCM 6292 J-30	Mot	28-FLAT	CMOS	0...+70	<660	<30			LATCH	MCM 6292 J-35	Mot	28-FLAT	CMOS	0...+70	<660	<35			LATCH																																			
		mW/bit		16384x4-Bit synch. stat. RAM with Latch																																																																																																																		
MCM 6292 C-25	Mot	28-TDIC	CMOS	0...+70	<660	<25			LATCH																																																																																																													
MCM 6292 C-30	Mot	28-TDIC	CMOS	0...+70	<660	<30			LATCH																																																																																																													
MCM 6292 C-35	Mot	28-TDIC	CMOS	0...+70	<660	<35			LATCH																																																																																																													
MCM 6292 J-25	Mot	28-FLAT	CMOS	0...+70	<660	<25			LATCH																																																																																																													
MCM 6292 J-30	Mot	28-FLAT	CMOS	0...+70	<660	<30			LATCH																																																																																																													
MCM 6292 J-35	Mot	28-FLAT	CMOS	0...+70	<660	<35			LATCH																																																																																																													

6293

16384x4-Bit synch. stat. RAM m. Register

16384x4-Bit synch. stat. RAM w. Register · 16384x4-Bit synch. stat. RAM a. Register
16384x4-Bit synch. stat. RAM c. registro · 16384x4-Bit synch. est. RAM c. registro

* for minimum cycle/low noise applications, GND* should be isolated from GND

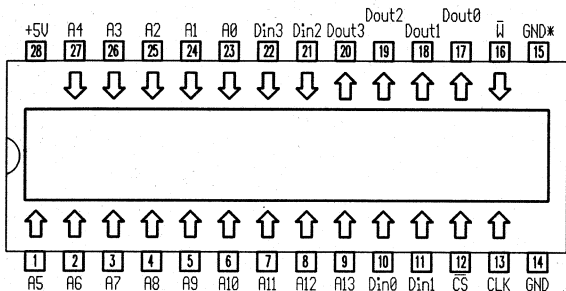

\overline{CS}	\overline{W}	D_n	Mode
H	X	Hi-Z	standby
L	H	data out	read
L	L	data in	write

6294

16384x4-Bit synch. stat. RAM m. Register

16384x4-Bit synch. stat. RAM w. Register · 16384x4-Bit synch. stat. RAM a. Register
16384x4-Bit synch. stat. RAM c. registro · 16384x4-Bit synch. est. RAM c. registro

* for minimum cycle/low noise applications, GND* should be isolated from GND

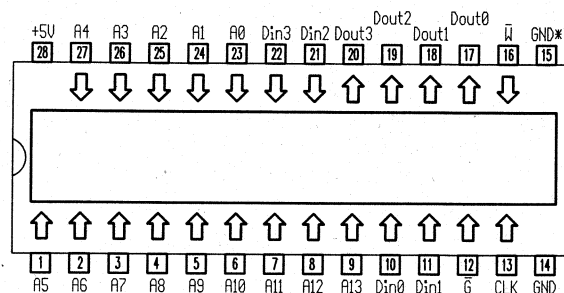

\overline{W}	\overline{CS}	D_n	Mode
H	H	Hi-Z	output disable
H	L	data out	read
L	X	data in	write

6293	Herst. Manuf. Fabr. Prod. Fabr.	Gehäuse Case Boîtier Carcassa Cápsula	Techn. Techn. Techn. Techn.	T_{UJC}	P_{typ} mW	P standby mW	t_{aa} ns	t_{ref} ms	Ausgang Output Sortie Uscita Salida	6294	Herst. Manuf. Fabr. Prod. Fabr.	Gehäuse Case Boîtier Carcassa Cápsula	Techn. Techn. Techn. Techn.	T_{UJC}	P_{typ} mW	P standby mW	t_{aa} ns	t_{ref} ms	Ausgang Output Sortie Uscita Salida
MCM 6293 C-25	Mot	28-TDIP	CMOS	0...+70	<660		<25		Register	MCM 6294 C-25	Mot	28-TDIP	CMOS	0...+70	<660		<25		Register
MCM 6293 C-30	Mot	28-TDIP	CMOS	0...+70	<660		<30		Register	MCM 6294 C-30	Mot	28-TDIP	CMOS	0...+70	<660		<30		Register
MCM 6293 C-35	Mot	28-TDIP	CMOS	0...+70	<660		<35		Register	MCM 6294 C-35	Mot	28-TDIP	CMOS	0...+70	<660		<35		Register
MCM 6293 J-25	Mot	28-FLAT	CMOS	0...+70	<660		<25		Register	MCM 6294 J-25	Mot	28-FLAT	CMOS	0...+70	<660		<25		Register
MCM 6293 J-30	Mot	28-FLAT	CMOS	0...+70	<660		<30		Register	MCM 6294 J-30	Mot	28-FLAT	CMOS	0...+70	<660		<30		Register
MCM 6293 J-35	Mot	28-FLAT	CMOS	0...+70	<660		<35		Register	MCM 6294 J-35	Mot	28-FLAT	CMOS	0...+70	<660		<35		Register

6295

16384x4-Bit synch. stat. RAM m. Latch

16384x4-Bit synch. stat. RAM with Latch · 16384x4-Bit synch. stat. RAM avec Latch
16384x4-Bit synch. stat. RAM con Latch · 16384x4-Bit synch. est. RAM con Latch

* for minimum cycle/low noise applications, GND* should be isolated from GND

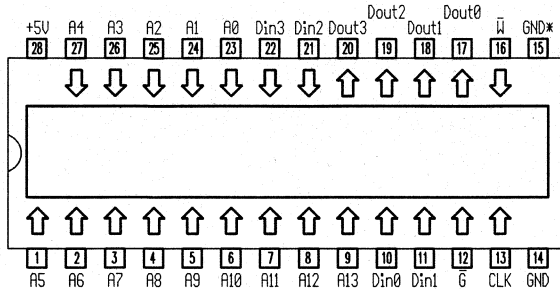

\bar{W}	\bar{G}	D_n	Mode
H	H	Hi-Z	output disable
H	L	data out	read
L	X	data in	write

6508

1024x1-Bit statisches RAM

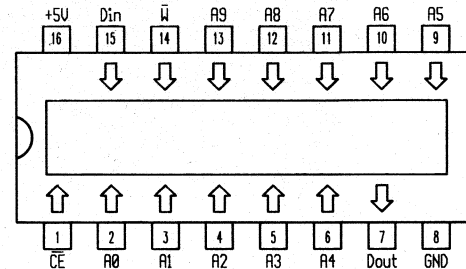
1024x1-Bit static RAM · 1024x1-Bit statique RAM
1024x1-Bit RAM statico · 1024x1-Bit estática RAM

6295

Typ · Type · Tipo

Herst. Manuf. Fabr. Prod. Fabr.	Gehäuse Case Boîtier Carcassa Cápsula	Techn. Techn. Techn. Techn.	T_{UjC}	P_{typ} mW	$P_{standby}$ mW	t_{aa} ns	t_{ref} ms	Ausgang Output Sortie Uscita Salida
MCM 6295 J-25	Mot	28-FLAT	CMOS	0...+70	<660	<25		Latch
MCM 6295 J-30	Mot	28-FLAT	CMOS	0...+70	<660	<30		Latch
MCM 6295 J-35	Mot	28-FLAT	CMOS	0...+70	<660	<35		Latch
MCM 6295 P-25	Mot	28-TDIP	CMOS	0...+70	<660	<25		Latch
MCM 6295 P-30	Mot	28-TDIP	CMOS	0...+70	<660	<30		Latch
MCM 6295 P-35	Mot	28-TDIP	CMOS	0...+70	<660	<35		Latch

6508

Typ · Type · Tipo

Herst. Manuf. Fabr. Prod. Fabr.	Gehäuse Case Boîtier Carcassa Cápsula	Techn. Techn. Techn. Techn.	T_{UjC}	P_{typ} mW	$P_{standby}$ mW	t_{aa} ns	t_{ref} ms	Ausgang Output Sortie Uscita Salida
IM 6508	Isi	16-DIP	CMOS	-40...+85	<0,55	<55 μ	<475	TTL-TS
IM 6508-1	Isi	16-DIP	CMOS	-40...+85	<0,55	<5,5 μ	<310	TTL-TS
IM 6508 A	Isi	16-DIP	CMOS	-40...+85	<5,5	<1,1	<360	TTL-TS
IM 6508 A-1	Isi	16-DIP	CMOS	-40...+85	<1,1	<11 μ	<205	TTL-TS
IM 65X08 CD	Isi	16-DIP	CMOS	0...+75	<21	<5,25	<450	TTL-TS
IM 65X08 CJ	Isi	16-DIP	CMOS	0...+75	<21	<5,25	<450	TTL-TS
MB 8401 E	Fui	16-DIP	CMOS	-40...+85	<16,5	<55 μ	<290	TTL-TS
MB 8401 H	Fui	16-DIP	CMOS	-40...+85	<16,5	<0,55	<165	TTL-TS

6508	Herst. Manuf. Fabr. Prod. Fabr.	Gehäuse Case Boîtier Carcassa Cápsula	Techn. Techn. Techn. Techn.	T _U C	P _{typ}	P	t _{aa} ns	t _{ref} ms	Ausgang Output Sortie Uscita Salida	6518	1024x1-Bit statisches RAM					
					mW	standby mW					1024x1-Bit static RAM · 1024x1-Bit statique RAM 1024x1-Bit RAM statico · 1024x1-Bit estática RAM					
Typ · Type · Tipo					\$mW/bit											
MB 8401 N	Fui	16-DIP	CMOS	-40...+85	<16,5	<0,55	<450			TTL-TS						
MCM 6508 C-25	Mot	16-DIC	CMOS	0...+70	<50μ	<250				TTL-TS						
MCM 6508 C-30	Mot	16-DIC	CMOS	0...+70	<0,5	<300				TTL-TS						
MCM 6508 C-46	Mot	16-DIC	CMOS	0...+70	<0,5	<460				TTL-TS						
MCM 146508-1 L	Mot	16-DIC	CMOS	-40...+85	<5,5μ	<300				TTL-TS						
MCM 146508-1 P	Mot	16-DIP	CMOS	-40...+85	<5,5μ	<300				TTL-TS						
MCM 146508-2 L	Mot	16-DIP	CMOS	-55...+125	<55μ	<300				TTL-TS						
MCM 146508-2 P	Mot	16-DIP	CMOS	-55...+125	<55μ	<300				TTL-TS						
MCM 146508 L	Mot	16-DIC	CMOS	-40...+85	<55μ	<460				TTL-TS						
MCM 146508 P	Mot	16-DIP	CMOS	-40...+85	<55μ	<460				TTL-TS						
MM 74C929-3 J	Nsc	16-DIC	CMOS	-40...+85		<315				TTL-TS						
MM 74C929-3 N	Nsc	16-DIP	CMOS	-40...+85		<315				TTL-TS						
MM 74C929 J	Nsc	16-DIC	CMOS	-40...+85		<240				TTL-TS						
MM 74C929 N	Nsc	16-DIP	CMOS	-40...+85		<240				TTL-TS						
NMC 6508-5 J	Nsc	16-DIC	CMOS	0...+70	<21	<5,25	<450			TTL-TS						
NMC 6508-5 N	Nsc	16-DIP	CMOS	0...+70	<21	<5,25	<450			TTL-TS						
TC 5508 P	Tos	16-DIP	CMOS	-30...+85	<55	<0,55	<450			TTL-TS						
TC 5508 P-1	Tos	16-DIP	CMOS	-30...+85	<55	<0,55	<700			TTL-TS						
TC 5508 P-4	Tos	16-DIP	CMOS	-30...+85	<55	<55μ	<450			TTL-TS						
μPD 443	Nec	16-DIP	CMOS	-40...+85	<55		<465			TTL-TS						
μPD 443-1	Nec	16-DIP	CMOS	-40...+85	<55		<307			TTL-TS						
μPD 443-2	Nec	16-DIP	CMOS	-40...+85	<55		<255			TTL-TS						
μPD 443-3	Nec	16-DIP	CMOS	-40...+85	<55		<205			TTL-TS						

6518	Herst. Manuf. Fabr. Prod. Fabr.	Gehäuse Case Boîtier Carcassa Cápsula	Techn. Techn. Techn. Techn.	T _U C	P _{typ}	P	t _{aa} ns	t _{ref} ms	Ausgang Output Sortie Uscita Salida
					mW	standby mW			
Typ · Type · Tipo					\$mW/bit				
IM 6518	Isi	18-DIP	CMOS	-40...+85	<0,55	<0,55	<475		TTL-T
IM 6518-1	Isi	18-DIP	CMOS	-40...+85	<0,055	<5,5μ	<310		TTL-T
IM 6518 A	Isi	18-DIP	CMOS	-40...+85	<5,5	<0,11	<360		CMOS
IM 6518 A-1	Isi	18-DIP	CMOS	-40...+85	<1,1	<0,011	<205		CMOS
IM 65X18 CD	Isi	18-DIC	CMOS	0...+75	<21	<0,5	<300		TTL-T
IM 65X18 CJ	Isi	18-DIC	CMOS	0...+75	<21	<0,5	<300		TTL-T
MB 8411 E	Fui	18-DIP	CMOS	-40...+85	<55μ		<290		TTL-T
MB 8411 H	Fui	18-DIP	CMOS	-40...+85	<55μ		<165		TTL-T

6518	Herst. Manuf.	Gehäuse Case	Techn. Techn.	T _U C	P _{typ}	P	t _{aa}	t _{ref}	Ausgang Output
	Fabr. Prod.	Boîtier Carcassa	Techn. Techn.		mW	standby mW			
Typ · Type · Tipo	Fabr. Prod.	Cápsula	Tecn. Techn.		\$mW/bit				Salida
MB 8411 N	Fui	18-DIP	CMOS	-40...+85		<55μ	<450		TTL-TS
MCM 6518 C-25	Mot	18-DIC	CMOS	0...+70		<50μ	<250		TTL-TS
MCM 6518 C-30	Mot	18-DIC	CMOS	0...+70		<0,5	<300		TTL-TS
MCM 6518 C-46	Mot	18-DIC	CMOS	0...+70		<0,5	<460		TTL-TS
MCM 146518-1 L	Mot	18-DIC	CMOS	-40...+85		<5,5μ	<300		TTL-TS
MCM 146518-1 P	Mot	18-DIP	CMOS	-40...+85		<5,5μ	<300		TTL-TS
MCM 146518 L	Mot	18-DIC	CMOS	-40...+85		<0,055	<460		TTL-TS
MCM 146518 P	Mot	18-DIP	CMOS	-40...+85		<0,055	<460		TTL-TS
MM 74C930-3 J	Nsc	18-DIC	CMOS	-40...+85	<0,55		<315		TTL-TS
MM 74C930-3 N	Nsc	18-DIP	CMOS	0...+70	<0,55		<315		TTL-TS
MM 74C930 J	Nsc	18-DIC	CMOS	-40...+85	<0,055		<240		TTL-TS
MM 74C930 N	Nsc	18-DIP	CMOS	-40...+85	<0,055		<240		TTL-TS
NMC 6518-5 J	Nsc	18-DIC	CMOS	0...+75	<21	<0,5	<310		TTL-TS
NMC 6518-5 N	Nsc	18-DIP	CMOS	0...+75	<21	<0,5	<310		TTL-TS

6605	Herst. Manuf.	Gehäuse Case	Techn. Techn.	T _U C	P _{typ}	P	t _{aa}	t _{ref}	Ausgang Output																																								
	Fabr. Prod.	Boîtier Carcassa	Techn. Techn.		mW	standby mW				ns	ms	Sortie Usctia																																					
Typ · Type · Tipo	Fabr. Prod.	Cápsula	Tecn. Techn.		\$mW/bit				Salida																																								
4096x1-dynamisches RAM 4096x1-Bit dynamic RAM · 4096x1-Bit dynamique RAM 4096x1-Bit RAM dinamico · 4096x1-Bit dinámica RAM																																																	
<table border="1"> <thead> <tr> <th>R/W</th> <th>CS</th> <th>CE</th> <th>Dout</th> <th>Mode</th> </tr> </thead> <tbody> <tr> <td>H</td> <td>L</td> <td>H</td> <td>data out</td> <td>read only</td> </tr> <tr> <td>H L</td> <td>L</td> <td>H</td> <td>valid</td> <td>read/write</td> </tr> <tr> <td>L</td> <td>L</td> <td>H</td> <td>valid</td> <td>write only</td> </tr> <tr> <td>H L L</td> <td>L J H</td> <td>H</td> <td>valid - floating</td> <td>read refresh</td> </tr> <tr> <td>L</td> <td>H</td> <td>H</td> <td>floating</td> <td>refresh only</td> </tr> <tr> <td>H</td> <td>H</td> <td>H</td> <td>floating</td> <td>not selected</td> </tr> <tr> <td>X</td> <td>X</td> <td>L</td> <td>floating</td> <td>standby</td> </tr> </tbody> </table>										R/W	CS	CE	Dout	Mode	H	L	H	data out	read only	H L	L	H	valid	read/write	L	L	H	valid	write only	H L L	L J H	H	valid - floating	read refresh	L	H	H	floating	refresh only	H	H	H	floating	not selected	X	X	L	floating	standby
R/W	CS	CE	Dout	Mode																																													
H	L	H	data out	read only																																													
H L	L	H	valid	read/write																																													
L	L	H	valid	write only																																													
H L L	L J H	H	valid - floating	read refresh																																													
L	H	H	floating	refresh only																																													
H	H	H	floating	not selected																																													
X	X	L	floating	standby																																													
6605	Herst. Manuf.	Gehäuse Case	Techn. Techn.	T _U C	P _{typ}	P	t _{aa}	t _{ref}	Ausgang Output																																								
Typ · Type · Tipo	Fabr. Prod.	Boîtier Carcassa	Techn. Techn.		mW	standby mW				ns	ms	Sortie Usctia																																					
					\$mW/bit				Salida																																								
MCM 6605A L	Mot	22-DIC	NMOS	0...+70	335	2,6	<300	<2	TTL-TS																																								
MCM 6605A L1	Mot	22-DIC	NMOS	0...+70	335	2,6	<150	<2	TTL-TS																																								
MCM 6605A L2	Mot	22-DIC	NMOS	0...+70	335	2,6	<200	<2	TTL-TS																																								
MCM 6605A P	Mot	22-DIP	NMOS	0...+70	335	2,6	<300	<2	TTL-TS																																								
MCM 6605A P1	Mot	22-DIP	NMOS	0...+70	335	2,6	<150	<2	TTL-TS																																								
MCM 6605A P2	Mot	22-DIP	NMOS	0...+70	335	2,6	<200	<2	TTL-TS																																								
MCM 6815A L	Mot	22-DIC	NMOS	0...+70	335	0,55	<300	<2	TTL-TS																																								
MCM 6815A L2	Mot	22-DIC	NMOS	0...+70	335	0,55	<200	<2	TTL-TS																																								

6605		Herst. Manuf. Fabr. Prod. Fabr.	Gehäuse Case Boîtier Carcassa Cápsula	Techn. Techn. Techn. Techn.	T _U C	P _{typ} mW	P standby mW	t _{aa} ns	t _{ref} ms	Ausgang Output Sortie Uscita Salida	6632	32768x1-Bit dynamisches RAM				
Typ · Type · Tipo						\$mW/bit						32768x1-Bit dynamic RAM · 32768x1-Bit dynamique RAM 32768x1-Bit RAM dinamico · 32768x1-Bit dinámica RAM				
MCM 6815A P		Mot	22-DIP	NMOS	0...+70	335	0,55	<300	<2	TTL-TS						
MCM 6815A P2		Mot	22-DIP	NMOS	0...+70	335	0,55	<200	<2	TTL-TS						
6632		Herst. Manuf. Fabr. Prod. Fabr.	Gehäuse Case Boîtier Carcassa Cápsula	Techn. Techn. Techn. Techn.	T _U C	P _{typ} mW	P standby mW	t _{aa} ns	t _{ref} ms	Ausgang Output Sortie Uscita Salida						
Typ · Type · Tipo						\$mW/bit										
MCM 6632-15		Mot	16-DIC	NMOS	0...+70	<275	<30	<150	<2	TTL-TS						
MCM 6632-20		Mot	16-DIC	NMOS	0...+70	<275	<30	<200	<2	TTL-TS						
MCM 6632 A-12		Mot	16-DIC	NMOS	0...+70	<330	<22	<120	<2	TTL-TS						
MCM 6632 A-15		Mot	16-DIC	NMOS	0...+70	<302	<22	<150	<2	TTL-TS						
MCM 6632 A-20		Mot	16-DIC	NMOS	0...+70	<275	<22	<200	<2	TTL-TS						

6633

32768x1-Bit dynamisches RAM
 32768x1-Bit dynamic RAM · 32768x1-Bit dynamique RAM
 32768x1-Bit RAM dinamico · 32768x1-Bit dinámica RAM

6810

128x8-Bit statisches RAM
 128x8-Bit static RAM · 128x8-Bit statique RAM
 128x8-Bit RAM statico · 128x8-Bit estática RAM

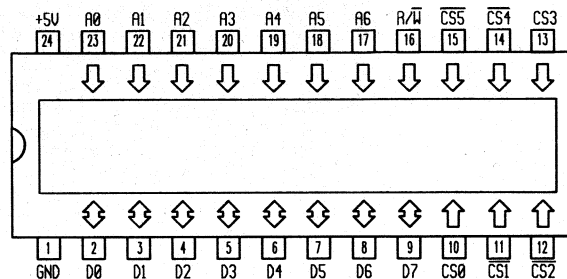
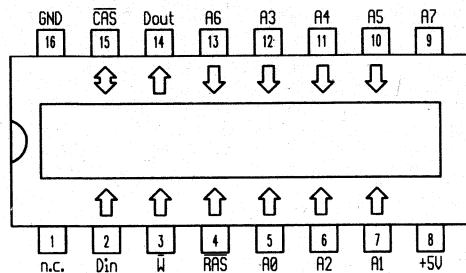

6633		Herst. Manuf. Fabr. Prod. Fabr.	Gehäuse Case Boîtier Carcassa Cápsula	Techn. Techn. Techn. Techn.	T _U C	P _{typ} mW	P standby mW	t _{aa} ns	t _{ref} ms	Ausgang Output Sortie Uscita Salida	6810		Herst. Manuf. Fabr. Prod. Fabr.	Gehäuse Case Boîtier Carcassa Cápsula	Techn. Techn. Techn. Techn.	T _U C	P _{typ} mW	P standby mW	t _{aa} ns	t _{ref} ms	Ausgang Output Sortie Uscita Salida
Typ · Type · Tipo						\$mW/bit					Typ · Type · Tipo						\$mW/bit				
MCM 6633-15	Mot	16-DIC	NMOS	0...+70	<275	<30	<150	<2	TTL-TS	HM 46810	Hit	24-DIC	NMOS	-20...+75	<367	<450	TTL-TS				
MCM 6633-20	Mot	16-DIC	NMOS	0...+70	<275	<30	<200	<2	TTL-TS	HM 468A10	Hit	24-DIC	NMOS	-20...+75	<367	<360	TTL-TS				
MCM 6633 A-12	Mot	16-DIC	NMOS	0...+70	<330	<22	<120	<2	TTL-TS	HM 468A10 P	Hit	24-DIP	NMOS	-20...+75	<367	<360	TTL-TS				
MCM 6633 A-15	Mot	16-DIC	NMOS	0...+70	<302	<22	<150	<2	TTL-TS	HM 46810 P	Hit	24-DIP	NMOS	-20...+75	<367	<450	TTL-TS				
MCM 6633 A-20	Mot	16-DIC	NMOS	0...+70	<275	<22	<200	<2	TTL-TS	MCM 6810 AL	Mot	24-DIC	NMOS	0...+70	<683	<500	TTL-TS				
										MCM 6810 BJCS	Mot	24-DIC	NMOS	-55...+125	<420	<450	TTL-TS				
										MCM 6810 CJCS	Mot	24-DIC	NMOS	-55...+125	<420	<450	TTL-TS				
										MCM 6810 CL	Mot	24-DIC	NMOS	-40...+85	<420	<450	TTL-TS				

6810		Herst. Manuf. Fabr. Prod. Fabr.	Gehäuse Case Boîtier Carcassa Cápsula	Techn. Techn. Techn. Techn.	T _U C	P _{typ} mW	P standby mW	t _{aa} ns	t _{ref} ms	Ausgang Output Sortie Uscita Salida	7680	1024x8-Bit PROM																																																																																																							
Typ · Type · Tipo						\$mW/bit						1024x8-Bit PROM · 1024x8-Bit PROM 1024x8-Bit PROM · 1024x8-Bit PROM																																																																																																							
MCM 68A10 CL	Mot	24-DIC	NMOS	-40...+85	<550			<360		TTL-TS																																																																																																									
MCM 6810 CP	Mot	24-DIP	NMOS	-40...+85	<420			<450		TTL-TS																																																																																																									
MCM 68A10 CP	Mot	24-DIP	NMOS	-40...+85	<550			<360		TTL-TS																																																																																																									
MCM 6810 L	Mot	24-DIC	NMOS	0...+70	<420			<450		TTL-TS																																																																																																									
MCM 68A10 L	Mot	24-DIC	NMOS	0...+70	<550			<360		TTL-TS																																																																																																									
MCM 68B10 L	Mot	24-DIP	NMOS	0...+70	<550			<250		TTL-TS																																																																																																									
MCM 6810 P	Mot	24-DIP	NMOS	0...+70	<420			<450		TTL-TS																																																																																																									
MCM 68A10 P	Mot	24-DIP	NMOS	0...+70	<550			<360		TTL-TS																																																																																																									
MCM 68B10 P	Mot	24-DIP	NMOS	0...+70	<550			<250		TTL-TS																																																																																																									
												<table border="1"> <thead> <tr> <th colspan="2">7680</th> <th rowspan="2">Herst. Manuf. Fabr. Prod. Fabr.</th> <th rowspan="2">Gehäuse Case Boîtier Carcassa Cápsula</th> <th rowspan="2">Techn. Techn. Techn. Techn.</th> <th rowspan="2">T_UC</th> <th>P_{typ} mW</th> <th>P standby mW</th> <th rowspan="2">t_{aa} ns</th> <th rowspan="2">t_{ref} ms</th> <th rowspan="2">Ausgang Output Sortie Uscita Salida</th> </tr> <tr> <th colspan="2">Typ · Type · Tipo</th> <th colspan="2">\$mW/bit</th> </tr> </thead> <tbody> <tr> <td>Am 27S180 A</td> <td>Amd</td> <td>24-DIP</td> <td>TTL</td> <td>0...+60</td> <td><971</td> <td></td> <td></td> <td><35</td> <td></td> <td>TTL-OC</td> </tr> <tr> <td>Am 27S181 A</td> <td>Amd</td> <td>24-DIP</td> <td>TTL</td> <td>0...+60</td> <td><971</td> <td></td> <td></td> <td><35</td> <td></td> <td>TTL-TS</td> </tr> <tr> <td>DM 77S180 J</td> <td>Nsc</td> <td>24-DIC</td> <td>TTL</td> <td>-55...+125</td> <td><935</td> <td></td> <td></td> <td><75</td> <td></td> <td>TTL-OC</td> </tr> <tr> <td>DM 77S181 AJ</td> <td>Nsc</td> <td>24-DIC</td> <td>TTL</td> <td>-55...+125</td> <td><935</td> <td></td> <td></td> <td><65</td> <td></td> <td>TTL-TS</td> </tr> <tr> <td>DM 77S181 J</td> <td>Nsc</td> <td>24-DIC</td> <td>TTL</td> <td>-55...+125</td> <td><935</td> <td></td> <td></td> <td><75</td> <td></td> <td>TTL-TS</td> </tr> <tr> <td>DM 77S280 J</td> <td>Nsc</td> <td>24-TDIC</td> <td>TTL</td> <td>-55...+125</td> <td><935</td> <td></td> <td></td> <td><75</td> <td></td> <td>TTL-OC</td> </tr> <tr> <td>DM 77S281 AJ</td> <td>Nsc</td> <td>24-TDIC</td> <td>TTL</td> <td>-55...+125</td> <td><935</td> <td></td> <td></td> <td><65</td> <td></td> <td>TTL-TS</td> </tr> <tr> <td>DM 77S281 J</td> <td>Nsc</td> <td>24-TDIC</td> <td>TTL</td> <td>-55...+125</td> <td><935</td> <td></td> <td></td> <td><75</td> <td></td> <td>TTL-TS</td> </tr> </tbody> </table>		7680		Herst. Manuf. Fabr. Prod. Fabr.	Gehäuse Case Boîtier Carcassa Cápsula	Techn. Techn. Techn. Techn.	T _U C	P _{typ} mW	P standby mW	t _{aa} ns	t _{ref} ms	Ausgang Output Sortie Uscita Salida	Typ · Type · Tipo		\$mW/bit		Am 27S180 A	Amd	24-DIP	TTL	0...+60	<971			<35		TTL-OC	Am 27S181 A	Amd	24-DIP	TTL	0...+60	<971			<35		TTL-TS	DM 77S180 J	Nsc	24-DIC	TTL	-55...+125	<935			<75		TTL-OC	DM 77S181 AJ	Nsc	24-DIC	TTL	-55...+125	<935			<65		TTL-TS	DM 77S181 J	Nsc	24-DIC	TTL	-55...+125	<935			<75		TTL-TS	DM 77S280 J	Nsc	24-TDIC	TTL	-55...+125	<935			<75		TTL-OC	DM 77S281 AJ	Nsc	24-TDIC	TTL	-55...+125	<935			<65		TTL-TS	DM 77S281 J	Nsc	24-TDIC	TTL	-55...+125	<935			<75	
7680		Herst. Manuf. Fabr. Prod. Fabr.	Gehäuse Case Boîtier Carcassa Cápsula	Techn. Techn. Techn. Techn.	T _U C	P _{typ} mW	P standby mW	t _{aa} ns	t _{ref} ms	Ausgang Output Sortie Uscita Salida																																																																																																									
Typ · Type · Tipo						\$mW/bit																																																																																																													
Am 27S180 A	Amd	24-DIP	TTL	0...+60	<971			<35		TTL-OC																																																																																																									
Am 27S181 A	Amd	24-DIP	TTL	0...+60	<971			<35		TTL-TS																																																																																																									
DM 77S180 J	Nsc	24-DIC	TTL	-55...+125	<935			<75		TTL-OC																																																																																																									
DM 77S181 AJ	Nsc	24-DIC	TTL	-55...+125	<935			<65		TTL-TS																																																																																																									
DM 77S181 J	Nsc	24-DIC	TTL	-55...+125	<935			<75		TTL-TS																																																																																																									
DM 77S280 J	Nsc	24-TDIC	TTL	-55...+125	<935			<75		TTL-OC																																																																																																									
DM 77S281 AJ	Nsc	24-TDIC	TTL	-55...+125	<935			<65		TTL-TS																																																																																																									
DM 77S281 J	Nsc	24-TDIC	TTL	-55...+125	<935			<75		TTL-TS																																																																																																									

7680	Herst. Manuf. Fabr. Prod. Fabr.	Gehäuse Case Boîtier Carcasa Cápsula	Techn. Techn. Techn. Techn.	T _{UC}	P _{typ} mW	P standby mW	t _{aa} ns	t _{ref} ms	Ausgang Output Sortie Uscita Salida	7680	Herst. Manuf. Fabr. Prod. Fabr.	Gehäuse Case Boîtier Carcasa Cápsula	Techn. Techn. Techn. Techn.	T _{UC}	P _{typ} mW	P standby mW	t _{aa} ns	t _{ref} ms	Ausgang Output Sortie Uscita Salida
					\$mW/bit				Typ · Type · Tipo						\$mW/bit				Typ · Type · Tipo
DM 87S180 J	Nsc	24-DIC	TTL	0...+70	<935		<55		TTL-OC	SN 74S478 N	Tix	24-DIP	TTL	0...+70	<919		<70		TTL-TS
DM 87S180 N	Nsc	24-DIP	TTL	0...+70	<935		<55		TTL-OC	SN 74S479 J	Tix	24-DIC	TTL	0...+70	<919		<70		TTL-OC
DM 87LS181 AJ	Nsc	24-DIC	TTL	0...+70	<525		<100		TTL-TS	SN 74S479 N	Tix	24-DIP	TTL	0...+70	<919		<70		TTL-OC
DM 87LS181 AN	Nsc	24-DIP	TTL	0...+70	<525		<100		TTL-TS	TBP 28L85 J	Tix	24-TDIC	TTL	0...+70	<289		65		TTL-TS
DM 87S181 AJ	Nsc	24-DIC	TTL	0...+70	<935		<45		TTL-TS	TBP 28L85 MJ	Tix	24-TDIC	TTL	-55...+125	<302		65		TTL-TS
DM 87S181 AN	Nsc	24-DIP	TTL	0...+70	<935		<45		TTL-TS	TBP 28L85 N	Tix	24-TDIP	TTL	0...+70	<289		65		TTL-TS
DM 87S181 J	Nsc	24-DIC	TTL	0...+70	<935		<55		TTL-TS	TBP 28P85 J	Tix	24-TDIC	TTL	0...+70	<577	<63	35		TTL-TS
DM 87S181 N	Nsc	24-DIP	TTL	0...+70	<935		<55		TTL-TS	TBP 28P85 MJ	Tix	24-TDIC	TTL	-55...+125	<605	<66	35		TTL-TS
DM 87S228 N	Nsc	24-DIP	TTL	0...+70	<892		<70		TTL-TS	TBP 28P85 N	Tix	24-TDIP	TTL	0...+70	<577	<63	35		TTL-TS
DM 87S229 N	Nsc	24-DIP	TTL	0...+70	<892		<70		TTL-OC	TBP 28S85 J	Tix	24-TDIC	TTL	0...+70	<577		35		TTL-TS
DM 87S280 J	Nsc	24-TDIC	TTL	0...+70	<935		<55		TTL-OC	TBP 28S85 MJ	Tix	24-TDIC	TTL	-55...+125	<605		35		TTL-TS
DM 87S280 N	Nsc	24-TDIP	TTL	0...+70	<935		<55		TTL-OC	TBP 28S85 N	Tix	24-TDIP	TTL	0...+70	<577		35		TTL-TS
DM 87S281 AJ	Nsc	24-TDIC	TTL	0...+70	<935		<45		TTL-TS	TBP 28L86 J	Tix	24-DIC	TTL	0...+70	<289		<130		TTL-TS
DM 87S281 AN	Nsc	24-TDIP	TTL	0...+70	<935		<45		TTL-TS	TBP 28L86 MJ	Tix	24-DIC	TTL	-55...+125	<302		<175		TTL-TS
DM 87S281 J	Nsc	24-TDIC	TTL	0...+70	<935		<55		TTL-TS	TBP 28L86 N	Tix	24-DIP	TTL	0...+70	<289		<130		TTL-TS
DM 87S281 N	Nsc	24-TDIP	TTL	0...+70	<935		<55		TTL-TS	TBP 28SA86 J	Tix	24-DIC	TTL	0...+70	<919		<70		TTL-OC
HN 25088	Hit	24-DIC	TTL	-25...+75	600		<60		TTL-OC	TBP 28SA86 MJ	Tix	24-DIC	TTL	-55...+125	<962		<70		TTL-OC
HN 25088 S	Hit	24-DIP	TTL	0...+75	<840		<50		TTL-OC	TBP 28SA86 N	Tix	24-DIP	TTL	0...+70	<919		<70		TTL-OC
HN 25089	Hit	24-DIC	TTL	-25...+75	600		<60		TTL-TS	TBP 28S86 J	Tix	24-DIC	TTL	0...+70	<919		<70		TTL-TS
HN 25089 S	Hit	24-DIP	TTL	0...+75	<840		<50		TTL-TS	TBP 28S86 MJ	Tix	24-DIC	TTL	-55...+125	<962		<70		TTL-TS
MCM 7680 DC	Mot	24-DIC	TTL	0...+70	<750		<70		TTL-OC	TBP 28S86 N	Tix	24-DIP	TTL	0...+70	<919		<70		TTL-TS
MCM 7680 DM	Mot	24-DIC	TTL	-55...+125	<750		<85		TTL-OC	TS 71180A CJ	Tho	24-DIC	NMOS	0...+70	<962,5		<45		TTL-OC
MCM 7681 DC	Mot	24-DIC	TTL	0...+70	<750		<70		TTL-TS	TS 71180A CP	Tho	24-DIP	NMOS	0...+70	<962,5		<45		TTL-OC
MCM 7681 DM	Mot	24-DIC	TTL	-55...+125	<750		<85		TTL-TS	TS 71180B CJ	Tho	24-DIC	NMOS	0...+70	<962,5		<35		TTL-OC
N 82S180 F	Sig	24-DIC	TTL	0...+75	<919		<70		TTL-OC	TS 71180B CP	Tho	24-DIP	NMOS	0...+70	<962,5		<35		TTL-OC
N 82S180 N	Sig	24-DIP	TTL	0...+75	<919		<70		TTL-OC	TS 71180C CJ	Tho	24-DIC	NMOS	0...+70	<962,5		<25		TTL-OC
N 82LS181 N	Val	24-DIP	TTL	0...+75	<420		<120		TTL-TS	TS 71180C CP	Tho	24-DIP	NMOS	0...+70	<962,5		<25		TTL-OC
N 82S181A N	Val	24-DIP	TTL	0...+75	<919		<55		TTL-TS	TS 71181A CJ	Tho	24-DIC	NMOS	0...+70	<962,5		<45		TTL-TS
N 82S181C N	Val	24-DIP	TTL	0...+75	<919		<30		TTL-TS	TS 71181A CP	Tho	24-DIP	NMOS	0...+70	<962,5		<45		TTL-TS
N 82S181C N3	Val	24-TDIP	TTL	0...+75	<919		<30		TTL-TS	TS 71181B CJ	Tho	24-DIC	NMOS	0...+70	<962,5		<35		TTL-TS
N 82S181 F	Sig	24-DIC	TTL	0...+75	<919		<70		TTL-TS	TS 71181B CP	Tho	24-DIP	NMOS	0...+70	<962,5		<35		TTL-TS
N 82S181 N	Val	24-DIP	TTL	0...+75	<919		<70		TTL-TS	TS 71181C CJ	Tho	24-DIC	NMOS	0...+70	<962,5		<25		TTL-TS
S 82S180 F	Sig	24-DIC	TTL	-55...+125	<1017		<90		TTL-OC	TS 71181C CP	Tho	24-DIP	NMOS	0...+70	<962,5		<25		TTL-TS
S 82S181 F	Sig	24-DIC	TTL	-55...+125	<1017		<90		TTL-TS	TS 71280A CJ	Tho	24-TDIC	NMOS	0...+70	<962,5		<45		TTL-OC
SN 74LS478 J	Tix	24-DIC	TTL	0...+70	<289		<130		TTL-TS	TS 71280A CP	Tho	24-TDIP	NMOS	0...+70	<962,5		<45		TTL-OC
SN 74LS478 N	Tix	24-DIP	TTL	0...+70	<289		<130		TTL-TS	TS 71280B CJ	Tho	24-TDIC	NMOS	0...+70	<962,5		<35		TTL-OC
SN 74S478 J	Tix	24-DIC	TTL	0...+70	<919		<70		TTL-TS	TS 71280B CP	Tho	24-TDIP	NMOS	0...+70	<962,5		<35		TTL-OC

7680		Herst. Manuf. Fabr.	Gehäuse Case Boîtier Carcassa Cápsula	Techn. Techn. Techn. Techn.	T _U C	P _{typ} mW	P standby mW	t _{aa} ns	t _{ref} ms	Ausgang Output Sortie Uscita Salida	7680		Herst. Manuf. Fabr.	Gehäuse Case Boîtier Carcassa Cápsula	Techn. Techn. Techn. Techn.	T _U C	P _{typ} mW	P standby mW	t _{aa} ns	t _{ref} ms	Ausgang Output Sortie Uscita Salida
Typ · Type · Tipo		Prod. Fabr.	Prod. Fabr.	Prod. Fabr.		\$mW/bit					Typ · Type · Tipo		Prod. Fabr.	Prod. Fabr.	Prod. Fabr.		\$mW/bit				
TS 71280C CJ	Tho	24-TDIC	NMOS	0...+70	<962,5			<25		TTL-OC	93Z450 FC	Fch	24-FLAT	TTL	0...+75	<709			<40		TTL-OC
TS 71280C CP	Tho	24-TDIP	NMOS	0...+70	<962,5			<25		TTL-OC	93Z450 FM	Fch	24-FLAT	TTL	-55...+125	<742			<55		TTL-OC
TS 71281A CJ	Tho	24-TDIC	NMOS	0...+70	<962,5			<45		TTL-TS	93Z450 PC	Fch	24-DIP	TTL	0...+75	<709			<40		TTL-OC
TS 71281A CP	Tho	24-TDIP	NMOS	0...+70	<962,5			<45		TTL-TS	93Z450 SDC	Fch	24-TDIC	TTL	0...+75	<709			<40		TTL-OC
TS 71281B CJ	Tho	24-TDIC	NMOS	0...+70	<962,5			<35		TTL-TS	93Z450 SDM	Fch	24-TDIC	TTL	-55...+125	<742			<55		TTL-OC
TS 71281B CP	Tho	24-TDIP	NMOS	0...+70	<962,5			<35		TTL-TS	93L451	Fch	24-DIP	TTL	0...+70	<325			<50		TTL-TS
TS 71281C CJ	Tho	24-TDIC	NMOS	0...+70	<962,5			<25		TTL-TS	93Z451 ADM	Fch	24-DIC	TTL	0...+75	<709			<35		TTL-TS
TS 71281C CP	Tho	24-TDIP	NMOS	0...+70	<962,5			<25		TTL-TS	93Z451 ADM	Fch	24-DIC	TTL	-55...+125	<742			<45		TTL-TS
3608	Int	24-DIP	TTL	0...+75	<997			<80		TTL-OC	93Z451 AFC	Fch	24-FLAT	TTL	0...+75	<709			<35		TTL-TS
3608-4	Int	24-DIP	TTL	0...+75	<997			<100		TTL-OC	93Z451 AFM	Fch	24-FLAT	TTL	-55...+125	<742			<45		TTL-TS
3628	Int	24-DIP	TTL	0...+75	<997			<80		TTL-TS	93Z451 APC	Fch	24-DIP	TTL	0...+75	<709			<35		TTL-TS
3628-4	Int	24-DIP	TTL	0...+75	<997			<100		TTL-TS	93Z451 ASDC	Fch	24-TDIC	TTL	0...+75	<709			<35		TTL-TS
3628 A	Int	24-DIC	TTL	0...+75	<930			<60		TTL-TS	93Z451 ASDM	Fch	24-TDIC	TTL	-55...+125	<742			<45		TTL-TS
3628 A-1	Int	24-DIC	TTL	0...+75	<930			<50		TTL-TS	93Z451 DC	Fch	24-DIC	TTL	0...+75	<709			<40		TTL-TS
3628 A-3	Int	24-DIP	TTL	0...+75	<935			<70		TTL-TS	93Z451 DM	Fch	24-DIC	TTL	-55...+125	<742			<55		TTL-TS
3628 A-4	Int	24-DIP	TTL	0...+75	<935			<90		TTL-TS	93Z451 FC	Fch	24-FLAT	TTL	0...+75	<709			<40		TTL-TS
6380-1	Mmi	24-DIC	TTL	0...+70	<945			<90		TTL-OC	93Z451 FM	Fch	24-FLAT	TTL	-55...+125	<742			<55		TTL-TS
6380-2	Mmi	24-DIP	TTL	0...+75	<892			<70		TTL-OC	93Z451 PC	Fch	24-DIP	TTL	0...+75	<709			<40		TTL-TS
6381-1	Mmi	24-DIC	TTL	0...+70	<945			<90		TTL-TS	93Z451 SDC	Fch	24-TDIC	TTL	0...+75	<709			<40		TTL-TS
6381-2	Mmi	24-DIP	TTL	0...+75	<892			<55		TTL-OC	93Z451 SDM	Fch	24-TDIC	TTL	-55...+125	<742			<55		TTL-TS
63LS880	Mmi	24-DIP	TTL	0...+75	331			55		TTL-OC	µPB 408 C	Nip	24-DIP	TTL	-25...+75	<880			<60		TTL-OC
63PS880	Mmi	24-DIP	TTL	0...+75	641	131		39		TTL-OC	µPB 408 C-1	Nip	24-DIP	TTL	-25...+75	<880			<50		TTL-OC
63S880	Mmi	24-DIP	TTL	0...+75	614			34		TTL-OC	µPB 408 D	Nip	24-DIC	TTL	-25...+75	<880			<60		TTL-OC
63LS881	Mmi	24-DIP	TTL	0...+75	331			55		TTL-TS	µPB 408 D-1	Nip	24-DIC	TTL	-25...+75	<880			<50		TTL-OC
63PS881	Mmi	24-DIP	TTL	0...+75	641	157		39		TTL-TS	µPB 428 C	Nip	24-DIP	TTL	-25...+75	<880			<60		TTL-TS
63S881	Mmi	24-DIP	TTL	0...+75	614			34		TTL-TS	µPB 428 C-1	Nip	24-DIP	TTL	-25...+75	<880			<50		TTL-TS
93L450	Fch	24-DIP	TTL	0...+70	<325			<50		TTL-OC	µPB 428 D	Nip	24-DIC	TTL	-25...+75	<880			<60		TTL-TS
93Z450 ADC	Fch	24-DIC	TTL	0...+75	<709			<35		TTL-OC	µPB 428 D-1	Nip	24-DIC	TTL	-25...+75	<880			<50		TTL-TS
93Z450 ADM	Fch	24-DIC	TTL	-55...+125	<742			<45		TTL-OC											
93Z450 AFC	Fch	24-FLAT	TTL	0...+75	<709			<35		TTL-OC											
93Z450 AFC	Fch	24-FLAT	TTL	0...+75	<709			<35		TTL-OC											
93Z450 AFM	Fch	24-FLAT	TTL	-55...+125	<742			<45		TTL-OC											
93Z450 APC	Fch	24-DIP	TTL	0...+75	<709			<35		TTL-OC											
93Z450 ASDC	Fch	24-TDIC	TTL	0...+75	<709			<35		TTL-OC											
93Z450 ASDM	Fch	24-TDIC	TTL	-55...+125	<742			<45		TTL-OC											
93Z450 DC	Fch	24-DIC	TTL	0...+75	<709			<40		TTL-OC											
93Z450 DM	Fch	24-DIC	TTL	-55...+125	<742			<55		TTL-OC											

7680	1024x8-Bit PROM				7680	Herst. Manuf. Fabr. Prod. Fabr.	Gehäuse Case Boîtier Carcassa Cápsula	Techn. Techn. Techn. Techn.	T _U C	P _{typ} mW	P _{standby} mW	t _{aa} ns	t _{ref} ms	Ausgang Output Sortie Uscita Salida
	1024x8-Bit PROM · 1024x8-Bit PROM 1024x8-Bit PROM · 1024x8-Bit PROM													
					93Z450 LC	Fch	28-LCC	TTL	0...+75	<709		<40		TTL-OC
					93Z450 LM	Fch	28-LCC	TTL	-55...+125	<742		<55		TTL-OC
					93Z451 ALC	Fch	28-LCC	TTL	0...+75	<709		<35		TTL-TS
					93Z451 ALM	Fch	28-LCC	TTL	-55...+125	<742		<45		TTL-TS
					93Z451 LC	Fch	28-LCC	TTL	0...+75	<709		<40		TTL-TS
					93Z451 LM	Fch	28-LCC	TTL	-55...+125	<742		<55		TTL-TS
7680	Herst. Manuf. Fabr. Prod. Fabr.	Gehäuse Case Boîtier Carcassa Cápsula	Techn. Techn. Techn. Techn.	T _U C	P _{typ} mW	P _{standby} mW	t _{aa} ns	t _{ref} ms	Ausgang Output Sortie Uscita Salida					
Typ · Type · Tipo					\$mW/bit									
JM 87S180 V	Nsc	28-FLAT	TTL	0...+70	<935		<55		TTL-OC					
JM 87S181 AV	Nsc	28-FLAT	TTL	0...+70	<935		<45		TTL-TS					
JM 87S181 V	Nsc	28-FLAT	TTL	0...+70	<935		<55		TTL-TS					
I 82S181 A	Val	28-PLCC	TTL	0...+75	<919		<70		TTL-TS					
I 82S181A A	Val	28-PLCC	TTL	0...+75	<919		<55		TTL-TS					
I 82S181C A	Val	28-PLCC	TTL	0...+75	<919		<30		TTL-TS					
3Z450 ALC	Fch	28-LCC	TTL	0...+75	<709		<35		TTL-OC					
3Z450 ALM	Fch	28-LCC	TTL	-55...+125	<742		<45		TTL-OC					

7684	2048x4-Bit PROM			7684					Herst. Manuf. Fabr. Prod. Fabr.	Gehäuse Case Boîtier Carcassa Cápsula	Techn. Techn. Techn. Techn.	T _U C	P _{typ} mW	P standby mW	t _{aa} ns	t _{ref} ms	Ausgar Outpu Sortie Uscita Salida																																																																																																																																																																																																																																																																																																																																																																																		
	2048x4-Bit PROM · 2048x4-Bit PROM			Typ · Type · Tipo																																																																																																																																																																																																																																																																																																																																																																																															
	2048x4-Bit PROM · 2048x4-Bit PROM			\$mW/bit																																																																																																																																																																																																																																																																																																																																																																																															
<table border="1"> <tr> <td>DM 77S184 J</td> <td>Nsc</td> <td>18-DIC</td> <td>TTL</td> <td>-55...+125</td> <td><770</td> <td><70</td> <td></td> <td></td> <td>TTL-O</td> </tr> <tr> <td>DM 77S185 J</td> <td>Nsc</td> <td>18-DIC</td> <td>TTL</td> <td>-55...+125</td> <td><770</td> <td><70</td> <td></td> <td></td> <td>TTL-T</td> </tr> <tr> <td>DM 87S184 J</td> <td>Nsc</td> <td>18-DIC</td> <td>TTL</td> <td>0...+70</td> <td><770</td> <td><55</td> <td></td> <td></td> <td>TTL-O</td> </tr> <tr> <td>DM 87S184 N</td> <td>Nsc</td> <td>18-DIP</td> <td>TTL</td> <td>0...+70</td> <td><770</td> <td><55</td> <td></td> <td></td> <td>TTL-O</td> </tr> <tr> <td>DM 87S185 AJ</td> <td>Nsc</td> <td>18-DIC</td> <td>TTL</td> <td>0...+70</td> <td><770</td> <td><45</td> <td></td> <td></td> <td>TTL-T</td> </tr> <tr> <td>DM 87S185 AN</td> <td>Nsc</td> <td>18-DIP</td> <td>TTL</td> <td>0...+70</td> <td><770</td> <td><45</td> <td></td> <td></td> <td>TTL-T</td> </tr> <tr> <td>DM 87S185 BJ</td> <td>Nsc</td> <td>18-DIC</td> <td>TTL</td> <td>0...+70</td> <td><770</td> <td><35</td> <td></td> <td></td> <td>TTL-T</td> </tr> <tr> <td>DM 87S185 BN</td> <td>Nsc</td> <td>18-DIP</td> <td>TTL</td> <td>0...+70</td> <td><770</td> <td><35</td> <td></td> <td></td> <td>TTL-T</td> </tr> <tr> <td>DM 87S185 J</td> <td>Nsc</td> <td>18-DIC</td> <td>TTL</td> <td>0...+70</td> <td><770</td> <td><55</td> <td></td> <td></td> <td>TTL-T</td> </tr> <tr> <td>DM 87S185 N</td> <td>Nsc</td> <td>18-DIP</td> <td>TTL</td> <td>0...+70</td> <td><770</td> <td><55</td> <td></td> <td></td> <td>TTL-T</td> </tr> <tr> <td>HN 25084</td> <td>Hit</td> <td>18-DIC</td> <td>TTL</td> <td>-20...+75</td> <td>550</td> <td><60</td> <td></td> <td></td> <td>TTL-O</td> </tr> <tr> <td>HN 25084 S</td> <td>Hit</td> <td>18-DIC</td> <td>TTL</td> <td>0...+75</td> <td><787</td> <td><50</td> <td></td> <td></td> <td>TTL-O</td> </tr> <tr> <td>HN 25085</td> <td>Hit</td> <td>18-DIC</td> <td>TTL</td> <td>-20...+75</td> <td>550</td> <td><60</td> <td></td> <td></td> <td>TTL-T</td> </tr> <tr> <td>HN 25085 S</td> <td>Hit</td> <td>18-DIC</td> <td>TTL</td> <td>0...+75</td> <td><787</td> <td><50</td> <td></td> <td></td> <td>TTL-T</td> </tr> <tr> <td>MCM 7684 DC</td> <td>Mot</td> <td>18-DIC</td> <td>TTL</td> <td>0...+70</td> <td><600</td> <td><70</td> <td></td> <td></td> <td>TTL-C</td> </tr> <tr> <td>MCM 7684 DM</td> <td>Mot</td> <td>18-DIC</td> <td>TTL</td> <td>-55...+125</td> <td><700</td> <td><85</td> <td></td> <td></td> <td>TTL-C</td> </tr> <tr> <td>MCM 7685 DC</td> <td>Mot</td> <td>18-DIC</td> <td>TTL</td> <td>0...+70</td> <td><600</td> <td><70</td> <td></td> <td></td> <td>TTL-T</td> </tr> <tr> <td>MCM 7685 DM</td> <td>Mot</td> <td>18-DIC</td> <td>TTL</td> <td>-55...+125</td> <td><700</td> <td><85</td> <td></td> <td></td> <td>TTL-T</td> </tr> <tr> <td>N 82S184 I</td> <td>Sig</td> <td>18-DIC</td> <td>TTL</td> <td>0...+75</td> <td><630</td> <td><100</td> <td></td> <td></td> <td>TTL-C</td> </tr> <tr> <td>N 82S185C N</td> <td>Val</td> <td>18-DIP</td> <td>TTL</td> <td>0...+75</td> <td><814</td> <td><25</td> <td></td> <td></td> <td>TTL-T</td> </tr> <tr> <td>N 82S185 I</td> <td>Sig</td> <td>18-DIP</td> <td>TTL</td> <td>0...+75</td> <td><630</td> <td><100</td> <td></td> <td></td> <td>TTL-T</td> </tr> <tr> <td>N 82S185 N</td> <td>Val</td> <td>18-DIP</td> <td>TTL</td> <td>0...+75</td> <td><630</td> <td><100</td> <td></td> <td></td> <td>TTL-T</td> </tr> <tr> <td>N 82S185A N</td> <td>Val</td> <td>18-DIP</td> <td>TTL</td> <td>0...+75</td> <td><814</td> <td><50</td> <td></td> <td></td> <td>TTL-T</td> </tr> <tr> <td>N 82S185B N</td> <td>Val</td> <td>18-DIP</td> <td>TTL</td> <td>0...+75</td> <td><814</td> <td><45</td> <td></td> <td></td> <td>TTL-T</td> </tr> <tr> <td>S 82S184 I</td> <td>Sig</td> <td>18-DIC</td> <td>TTL</td> <td>-55...+125</td> <td><715</td> <td><120</td> <td></td> <td></td> <td>TTL-C</td> </tr> <tr> <td>S 82S185 I</td> <td>Sig</td> <td>18-DIC</td> <td>TTL</td> <td>-55...+125</td> <td><715</td> <td><120</td> <td></td> <td></td> <td>TTL-T</td> </tr> <tr> <td>SN 74S454 J</td> <td>Tix</td> <td>18-DIC</td> <td>TTL</td> <td>0...+70</td> <td><919</td> <td><70</td> <td></td> <td></td> <td>TTL-T</td> </tr> <tr> <td>SN 74S454 N</td> <td>Tix</td> <td>18-DIP</td> <td>TTL</td> <td>0...+70</td> <td><919</td> <td><70</td> <td></td> <td></td> <td>TTL-T</td> </tr> <tr> <td>SN 74S455 J</td> <td>Tix</td> <td>18-DIC</td> <td>TTL</td> <td>0...+70</td> <td><919</td> <td><70</td> <td></td> <td></td> <td>TTL-C</td> </tr> <tr> <td>SN 74S455 N</td> <td>Tix</td> <td>18-DIP</td> <td>TTL</td> <td>0...+70</td> <td><919</td> <td><70</td> <td></td> <td></td> <td>TTL-C</td> </tr> <tr> <td>TBP 24SA81 J</td> <td>Tix</td> <td>18-DIC</td> <td>TTL</td> <td>0...+70</td> <td><919</td> <td><70</td> <td></td> <td></td> <td>TTL-C</td> </tr> <tr> <td>TBP 24SA81 MJ</td> <td>Tix</td> <td>18-DIC</td> <td>TTL</td> <td>-55...+125</td> <td><962</td> <td><95</td> <td></td> <td></td> <td>TTL-C</td> </tr> <tr> <td>TBP 24SA81 N</td> <td>Tix</td> <td>18-DIP</td> <td>TTL</td> <td>0...+70</td> <td><919</td> <td><70</td> <td></td> <td></td> <td>TTL-C</td> </tr> <tr> <td>TBP 24S81 J</td> <td>Tix</td> <td>18-DIC</td> <td>TTL</td> <td>0...+70</td> <td><919</td> <td><70</td> <td></td> <td></td> <td>TTL-T</td> </tr> <tr> <td>TBP 24S81 MJ</td> <td>Tix</td> <td>18-DIC</td> <td>TTL</td> <td>-55...+125</td> <td><962</td> <td><85</td> <td></td> <td></td> <td>TTL-T</td> </tr> <tr> <td>TBP 24S81 N</td> <td>Tix</td> <td>18-DIP</td> <td>TTL</td> <td>0...+70</td> <td><919</td> <td><70</td> <td></td> <td></td> <td>TTL-T</td> </tr> <tr> <td>µPB 427 C</td> <td>Nec</td> <td>18-DIP</td> <td>TTL</td> <td>-25...+75</td> <td><770</td> <td><85</td> <td></td> <td></td> <td>TTL-T</td> </tr> </table>																		DM 77S184 J	Nsc	18-DIC	TTL	-55...+125	<770	<70			TTL-O	DM 77S185 J	Nsc	18-DIC	TTL	-55...+125	<770	<70			TTL-T	DM 87S184 J	Nsc	18-DIC	TTL	0...+70	<770	<55			TTL-O	DM 87S184 N	Nsc	18-DIP	TTL	0...+70	<770	<55			TTL-O	DM 87S185 AJ	Nsc	18-DIC	TTL	0...+70	<770	<45			TTL-T	DM 87S185 AN	Nsc	18-DIP	TTL	0...+70	<770	<45			TTL-T	DM 87S185 BJ	Nsc	18-DIC	TTL	0...+70	<770	<35			TTL-T	DM 87S185 BN	Nsc	18-DIP	TTL	0...+70	<770	<35			TTL-T	DM 87S185 J	Nsc	18-DIC	TTL	0...+70	<770	<55			TTL-T	DM 87S185 N	Nsc	18-DIP	TTL	0...+70	<770	<55			TTL-T	HN 25084	Hit	18-DIC	TTL	-20...+75	550	<60			TTL-O	HN 25084 S	Hit	18-DIC	TTL	0...+75	<787	<50			TTL-O	HN 25085	Hit	18-DIC	TTL	-20...+75	550	<60			TTL-T	HN 25085 S	Hit	18-DIC	TTL	0...+75	<787	<50			TTL-T	MCM 7684 DC	Mot	18-DIC	TTL	0...+70	<600	<70			TTL-C	MCM 7684 DM	Mot	18-DIC	TTL	-55...+125	<700	<85			TTL-C	MCM 7685 DC	Mot	18-DIC	TTL	0...+70	<600	<70			TTL-T	MCM 7685 DM	Mot	18-DIC	TTL	-55...+125	<700	<85			TTL-T	N 82S184 I	Sig	18-DIC	TTL	0...+75	<630	<100			TTL-C	N 82S185C N	Val	18-DIP	TTL	0...+75	<814	<25			TTL-T	N 82S185 I	Sig	18-DIP	TTL	0...+75	<630	<100			TTL-T	N 82S185 N	Val	18-DIP	TTL	0...+75	<630	<100			TTL-T	N 82S185A N	Val	18-DIP	TTL	0...+75	<814	<50			TTL-T	N 82S185B N	Val	18-DIP	TTL	0...+75	<814	<45			TTL-T	S 82S184 I	Sig	18-DIC	TTL	-55...+125	<715	<120			TTL-C	S 82S185 I	Sig	18-DIC	TTL	-55...+125	<715	<120			TTL-T	SN 74S454 J	Tix	18-DIC	TTL	0...+70	<919	<70			TTL-T	SN 74S454 N	Tix	18-DIP	TTL	0...+70	<919	<70			TTL-T	SN 74S455 J	Tix	18-DIC	TTL	0...+70	<919	<70			TTL-C	SN 74S455 N	Tix	18-DIP	TTL	0...+70	<919	<70			TTL-C	TBP 24SA81 J	Tix	18-DIC	TTL	0...+70	<919	<70			TTL-C	TBP 24SA81 MJ	Tix	18-DIC	TTL	-55...+125	<962	<95			TTL-C	TBP 24SA81 N	Tix	18-DIP	TTL	0...+70	<919	<70			TTL-C	TBP 24S81 J	Tix	18-DIC	TTL	0...+70	<919	<70			TTL-T	TBP 24S81 MJ	Tix	18-DIC	TTL	-55...+125	<962	<85			TTL-T	TBP 24S81 N	Tix	18-DIP	TTL	0...+70	<919	<70			TTL-T	µPB 427 C	Nec	18-DIP	TTL	-25...+75	<770	<85			TTL-T
DM 77S184 J	Nsc	18-DIC	TTL	-55...+125	<770	<70			TTL-O																																																																																																																																																																																																																																																																																																																																																																																										
DM 77S185 J	Nsc	18-DIC	TTL	-55...+125	<770	<70			TTL-T																																																																																																																																																																																																																																																																																																																																																																																										
DM 87S184 J	Nsc	18-DIC	TTL	0...+70	<770	<55			TTL-O																																																																																																																																																																																																																																																																																																																																																																																										
DM 87S184 N	Nsc	18-DIP	TTL	0...+70	<770	<55			TTL-O																																																																																																																																																																																																																																																																																																																																																																																										
DM 87S185 AJ	Nsc	18-DIC	TTL	0...+70	<770	<45			TTL-T																																																																																																																																																																																																																																																																																																																																																																																										
DM 87S185 AN	Nsc	18-DIP	TTL	0...+70	<770	<45			TTL-T																																																																																																																																																																																																																																																																																																																																																																																										
DM 87S185 BJ	Nsc	18-DIC	TTL	0...+70	<770	<35			TTL-T																																																																																																																																																																																																																																																																																																																																																																																										
DM 87S185 BN	Nsc	18-DIP	TTL	0...+70	<770	<35			TTL-T																																																																																																																																																																																																																																																																																																																																																																																										
DM 87S185 J	Nsc	18-DIC	TTL	0...+70	<770	<55			TTL-T																																																																																																																																																																																																																																																																																																																																																																																										
DM 87S185 N	Nsc	18-DIP	TTL	0...+70	<770	<55			TTL-T																																																																																																																																																																																																																																																																																																																																																																																										
HN 25084	Hit	18-DIC	TTL	-20...+75	550	<60			TTL-O																																																																																																																																																																																																																																																																																																																																																																																										
HN 25084 S	Hit	18-DIC	TTL	0...+75	<787	<50			TTL-O																																																																																																																																																																																																																																																																																																																																																																																										
HN 25085	Hit	18-DIC	TTL	-20...+75	550	<60			TTL-T																																																																																																																																																																																																																																																																																																																																																																																										
HN 25085 S	Hit	18-DIC	TTL	0...+75	<787	<50			TTL-T																																																																																																																																																																																																																																																																																																																																																																																										
MCM 7684 DC	Mot	18-DIC	TTL	0...+70	<600	<70			TTL-C																																																																																																																																																																																																																																																																																																																																																																																										
MCM 7684 DM	Mot	18-DIC	TTL	-55...+125	<700	<85			TTL-C																																																																																																																																																																																																																																																																																																																																																																																										
MCM 7685 DC	Mot	18-DIC	TTL	0...+70	<600	<70			TTL-T																																																																																																																																																																																																																																																																																																																																																																																										
MCM 7685 DM	Mot	18-DIC	TTL	-55...+125	<700	<85			TTL-T																																																																																																																																																																																																																																																																																																																																																																																										
N 82S184 I	Sig	18-DIC	TTL	0...+75	<630	<100			TTL-C																																																																																																																																																																																																																																																																																																																																																																																										
N 82S185C N	Val	18-DIP	TTL	0...+75	<814	<25			TTL-T																																																																																																																																																																																																																																																																																																																																																																																										
N 82S185 I	Sig	18-DIP	TTL	0...+75	<630	<100			TTL-T																																																																																																																																																																																																																																																																																																																																																																																										
N 82S185 N	Val	18-DIP	TTL	0...+75	<630	<100			TTL-T																																																																																																																																																																																																																																																																																																																																																																																										
N 82S185A N	Val	18-DIP	TTL	0...+75	<814	<50			TTL-T																																																																																																																																																																																																																																																																																																																																																																																										
N 82S185B N	Val	18-DIP	TTL	0...+75	<814	<45			TTL-T																																																																																																																																																																																																																																																																																																																																																																																										
S 82S184 I	Sig	18-DIC	TTL	-55...+125	<715	<120			TTL-C																																																																																																																																																																																																																																																																																																																																																																																										
S 82S185 I	Sig	18-DIC	TTL	-55...+125	<715	<120			TTL-T																																																																																																																																																																																																																																																																																																																																																																																										
SN 74S454 J	Tix	18-DIC	TTL	0...+70	<919	<70			TTL-T																																																																																																																																																																																																																																																																																																																																																																																										
SN 74S454 N	Tix	18-DIP	TTL	0...+70	<919	<70			TTL-T																																																																																																																																																																																																																																																																																																																																																																																										
SN 74S455 J	Tix	18-DIC	TTL	0...+70	<919	<70			TTL-C																																																																																																																																																																																																																																																																																																																																																																																										
SN 74S455 N	Tix	18-DIP	TTL	0...+70	<919	<70			TTL-C																																																																																																																																																																																																																																																																																																																																																																																										
TBP 24SA81 J	Tix	18-DIC	TTL	0...+70	<919	<70			TTL-C																																																																																																																																																																																																																																																																																																																																																																																										
TBP 24SA81 MJ	Tix	18-DIC	TTL	-55...+125	<962	<95			TTL-C																																																																																																																																																																																																																																																																																																																																																																																										
TBP 24SA81 N	Tix	18-DIP	TTL	0...+70	<919	<70			TTL-C																																																																																																																																																																																																																																																																																																																																																																																										
TBP 24S81 J	Tix	18-DIC	TTL	0...+70	<919	<70			TTL-T																																																																																																																																																																																																																																																																																																																																																																																										
TBP 24S81 MJ	Tix	18-DIC	TTL	-55...+125	<962	<85			TTL-T																																																																																																																																																																																																																																																																																																																																																																																										
TBP 24S81 N	Tix	18-DIP	TTL	0...+70	<919	<70			TTL-T																																																																																																																																																																																																																																																																																																																																																																																										
µPB 427 C	Nec	18-DIP	TTL	-25...+75	<770	<85			TTL-T																																																																																																																																																																																																																																																																																																																																																																																										

7684	Herst. Manuf. Fabr. Prod. Fabr.	Gehäuse Case Boîtier Carcassa Cápsula	Techn. Techn. Techn. Techn.	T_UC	P_{typ} mW	P standby mW	t_{aa} ns	t_{ref} ms	Ausgang Output Sortie Uscita Salida
Typ · Type · Tipo					\$mW/bit				
Am 27LS184	Amd	18-DIP	TTL	0...+75	<656		<60		TTL-OC
Am 27S184	Amd	18-DIP	TTL	0...+75	<787		<50		TTL-OC
Am 27S184 A	Amd	18-DIP	TTL	0...+70	<787		<35		TTL-OC
Am 27LS185	Amd	18-DIP	TTL	0...+75	<656		<60		TTL-TS
Am 27S185	Amd	18-DIP	TTL	0...+75	<787		<50		TTL-TS
Am 27S185 A	Amd	18-DIP	TTL	0...+70	<787		<35		TTL-TS
DM 77S185 AJ	Nsc	18-DIC	TTL	-55...+125	<770		<60		TTL-TS
DM 77S185 BJ	Nsc	18-DIC	TTL	-55...+125	<770		<50		TTL-TS

7684		Herst. Manuf. Fabr.	Gehäuse Case Boîtier Carcassa Cápsula	Techn. Techn. Techn. Techn.	T _U C	P _{typ} mW	P _{standby} mW	t _{aa} ns	t _{ref} ms	Ausgang Output Sortie Uscita Salida	7684	2048x4-Bit PROM	
Typ · Type · Tipo		Prod. Fabr.	Prod. Fabr.	Prod. Fabr.		\$mW/bit						2048x4-Bit PROM · 2048x4-Bit PROM	2048x4-Bit PROM · 2048x4-Bit PROM
μPB 427 C-1	Nec	18-DIP	TTL	-25...+75	<770	<45				TTL-TS			
μPB 427 D	Nec	18-DIC	TTL	-25...+75	<770	<55				TTL-TS			
μPB 427 D-1	Nec	18-DIC	TTL	-25...+75	<770	<45				TTL-TS			
7684		Herst. Manuf. Fabr.	Gehäuse Case Boîtier Carcassa Cápsula	Techn. Techn. Techn. Techn.	T _U C	P _{typ} mW	P _{standby} mW	t _{aa} ns	t _{ref} ms	Ausgang Output Sortie Uscita Salida			
Typ · Type · Tipo		Prod. Fabr.	Prod. Fabr.	Prod. Fabr.		\$mW/bit							
DM 87S184 V	Nsc	20-FLAT	TTL	0...+70	<770			<55		TTL-OC			
DM 87S185 AV	Nsc	20-FLAT	TTL	0...+70	<770			<45		TTL-TS			
DM 87S185 BV	Nsc	20-FLAT	TTL	0...+70	<770			<35		TTL-TS			
DM 87S185 V	Nsc	20-FLAT	TTL	0...+70	<770			<55		TTL-TS			

8209

64x9-Bit RAM (bipolar)

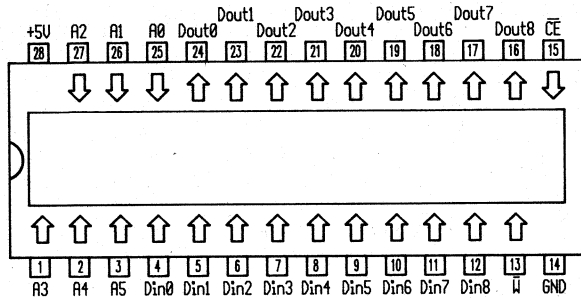
64x9-Bit RAM (bipolar) · 64x9-Bit RAM (bipolaire)
64x9-Bit RAM (bipolaire) · 64x9-Bit RAM (bipolar)

CE ₁	W	D _{in}	D _{out}	Mode
L	H	X	stored data	read
L	L	L	H	write »0«
L	L	H	L	write »1«
H	X	X	Hi-Z	disabled

8209

64x9-Bit RAM (bipolar)

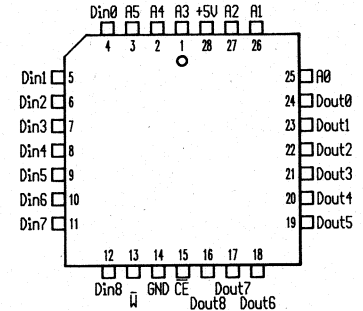
64x9-Bit RAM (bipolar) · 64x9-Bit RAM (bipolaire)
64x9-Bit RAM (bipolaire) · 64x9-Bit RAM (bipolar)

CE ₁	W	D _{in}	D _{out}	Mode
L	H	X	stored data	read
L	L	L	H	write »0«
L	L	H	L	write »1«
H	X	X	Hi-Z	disabled

8209	Herst. Manuf. Fabr. Prod. Fabr.	Gehäuse Case Boîtier Carcassa Cápsula	Techn. Techn. Techn. Techn.	T _{ij} °C	P _{typ} mW	P _{standby} mW	t _{aa} ns	t _{ref} ms	Ausgang Output Sortie Uscita Salida
					\$mW/bit				
N 82S09 I	Sig	28-DIC	TTL	0...+75	<997		<45		TTL-OC
N 82S09 N	Val	28-DIP	TTL	0...+75	<997		<45		TTL-OC
S 82S09 I	Sig	28-DIC	TTL	-55...+125	<1100		<80		TTL-OC
S 82S09 N	Sig	28-DIP	TTL	-55...+125	<1100		<80		TTL-OC
93419 DC	Fch	28-DIC	TTL	0...+75	725		<45		TTL-OC
93419 DM	Fch	28-DIC	TTL	-55...+125	725		<60		TTL-OC

8209	Herst. Manuf. Fabr. Prod. Fabr.	Gehäuse Case Boîtier Carcassa Cápsula	Techn. Techn. Techn. Techn.	T _{ij} °C	P _{typ} mW	P _{standby} mW	t _{aa} ns	t _{ref} ms	Ausgang Output Sortie Uscita Salida
					\$mW/bit				
N 82S09 A	Val	28-PLCC	TTL	0...+75	<997		<35		TTL-OC

8210

1024x1-Bit RAM (bipolar)

1024x1-Bit RAM (bipolar) · 1024x1-Bit RAM (bipolaire)
1024x1-Bit RAM (bipolare) · 1024x1-Bit RAM (bipolar)

8210

Typ · Type · Tipo

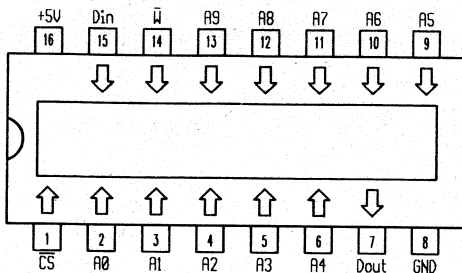

CS	W	D _{In}	D _{Out}	Mode
H	X	X	H	not selected
L	L	L	H	write 0
L	L	H	H	write 1
L	H	X	data out	read

N 82S10 F
N 82S10 N
N 82S110 F
N 82S110 N
N 93415A F
N 93415A N
S 82S10 F
S 82S10 N
SN 74S309 N
93415 AC
93415A DC
93415A FC
93415A PC
93415 DC
93415 DC-25
93415 DC-30
93415 DM
93415 DM-30
93415 DM-40
93415 FC
93415 FC-25
93415 FC-30
93415 FM
93415 FM-30
93415 FM-40
93L415 C
93L415 DC
93L415 DC-35
93L415 DC-45
93L415 DM
93L415 DM-40
93L415 DM-50
93L415 FC
93L415 FC-35
93L415 FC-45
93L415 FM
93L415 FM-40

Herst.
Manuf.
Fabr.
Prod.
Fabr.Gehäuse
Case
Boîtier
Carcassa
CápsulaTechn.
Techn.
Techn.
Techn.T_{JC}P_{typ}
mWP
standby
mWt_{aa}
nst_{ref}
msAusgang
Output
Sortie
Uscita
Salida

\$mW/bit

8210

Typ · Type · Tipo

Herst.
Manuf.
Fabr.
Prod.
Fabr.Gehäuse
Case
Boîtier
Carcassa
CápsulaTechn.
Techn.
Techn.T_{JC}P_{typ}
mWP
standby
mWt_{aa}
nst_{ref}
msAusgang
Output
Sortie
Uscita
Salida

\$mW/bit

HM 2510
HM 2510-1
HM 2510-2
IM 5508
MCM 93415 DC-35
MCM 93415 DM-35
MCM 93415 FM-35
MCM 93415 PC-35

Hit
Hit
Hit
Isi
Mot
Mot
Mot
Mot

16-DIC
16-DIC
16-DIC
16-DIC
16-DIC
16-DIC
16-FLAT
16-DIP

TTL
TTL
TTL
TTL
TTL
TTL
TTL
TTL

0...+75
0...+75
0...+75
0...+75
0...+75
-55...+125
-55...+125
0...+75

\$0,5
\$0,5
\$0,5
<630
\$0,5
\$0,5
\$0,5
\$0,5

<70
<45
<35
<100
35
35
35
35

TTL-OC
TTL-OC
TTL-OC
TTL-OC
TTL-OC
TTL-OC
TTL-OC
TTL-OC

93L415 C
93L415 DC
93L415 DC-35
93L415 DC-45
93L415 DM
93L415 DM-40
93L415 DM-50
93L415 FC
93L415 FC-35
93L415 FC-45
93L415 FM
93L415 FM-40

Mmi
Fch
Fch
Fch
Fch
Fch
Fch
Fch
Fch
Fch
Fch
Fch

16-DIP
16-DIC
16-DIC
16-DIC
16-DIC
16-DIC
16-DIC
16-FLAT
16-FLAT
16-FLAT
16-FLAT
16-FLAT

TTL
TTL
TTL
TTL
TTL
TTL
TTL
TTL
TTL
TTL
TTL
TTL

0...+75
0...+75
0...+75
0...+75
0...+75
-55...+125
-55...+125
0...+75
0...+75
0...+75
-55...+125
-55...+125

<341
200
<341
<341
200
200
200
200
200
200
200
200

<60
<60
<35
<35
<41
<40
<50
<60
<35
<35
<41
<41

<60
<60
<45
<45
<70
<40
<50
<60
<35
<35
<70
<40

TTL-OC
TTL-OC
TTL-OC
TTL-OC
TTL-OC
TTL-OC
TTL-OC
TTL-OC
TTL-OC
TTL-OC
TTL-OC
TTL-OC

8210		Herst. Manuf. Fabr. Prod. Fabr.	Gehäuse Case Boîtier Carcassa Cápsula	Techn. Techn. Techn. Techn.	T _{UC}	P _{typ} mW	P standby mW	t _{aa} ns	t _{ref} ms	Ausgang Output Sortie Uscita Salida	8211	1024x1-Bit RAM (bipolar)																									
Typ · Type · Tipo						\$mW/bit								1024x1-Bit RAM (bipolar) · 1024x1-Bit RAM (bipolaire) 1024x1-Bit RAM (bipolare) · 1024x1-Bit RAM (bipolar)																							
93L415 FM-50	Fch	16-FLAT	TTL	-55...+125	<412	<50				TTL-OC																											
93L415 PC	Fch	16-DIP	TTL	0...+75	200	<60				TTL-OC																											
93L415 PC-35	Fch	16-DIP	TTL	0...+75	<341	<35				TTL-OC																											
93L415 PC-45	Fch	16-DIP	TTL	0...+75	<341	<45				TTL-OC																											
93415 PC	Fch	16-DIP	TTL	0...+75	475	<45				TTL-OC																											
93415 PC-25	Fch	16-DIP	TTL	0...+75	<656	<25				TTL-OC																											
93415 PC-30	Fch	16-DIP	TTL	0...+75	<656	<30				TTL-OC																											
μPB 2205 D	Nip	16-DIP	TTL	0...+75	<814	<50				TTL-OC																											
												<table border="1"> <thead> <tr> <th>CS</th> <th>W</th> <th>D_{in}</th> <th>D_{out}</th> <th>Mode</th> </tr> </thead> <tbody> <tr> <td>H</td> <td>X</td> <td>X</td> <td>L</td> <td>disable</td> </tr> <tr> <td>L</td> <td>L</td> <td>L</td> <td>L</td> <td>write 0</td> </tr> <tr> <td>L</td> <td>L</td> <td>H</td> <td>L</td> <td>write 1</td> </tr> <tr> <td>L</td> <td>H</td> <td>X</td> <td></td> <td>data out</td> </tr> </tbody> </table>	CS	W	D _{in}	D _{out}	Mode	H	X	X	L	disable	L	L	L	L	write 0	L	L	H	L	write 1	L	H	X		data out
CS	W	D _{in}	D _{out}	Mode																																	
H	X	X	L	disable																																	
L	L	L	L	write 0																																	
L	L	H	L	write 1																																	
L	H	X		data out																																	
8211		Herst. Manuf. Fabr. Prod. Fabr.	Gehäuse Case Boîtier Carcassa Cápsula	Techn. Techn. Techn. Techn.	T _{UC}	P _{typ} mW	P standby mW	t _{aa} ns	t _{ref} ms	Ausgang Output Sortie Uscita Salida																											
Typ · Type · Tipo											\$mW/bit																										
HM 2511		Hit	16-DIC	TTL	0...+75	\$0,5		<70		TTL-TS																											
HM 2511-1		Hit	16-DIC	TTL	0...+75	\$0,5		<45		TTL-TS																											

8211	1024x1-Bit RAM (bipolar)				8211		Herst. Manuf. Fabr. Prod. Fabr.	Gehäuse Case Boîtier Carcassa Cápsula	Techn. Techn. Techn. Techn.	T _J C	P _{typ} mW	P _{standby} mW	t _{aa} ns	t _{ref} ms	Ausgang Output Sortie Uscita Salida																									
	1024x1-Bit RAM (bipolar) · 1024x1-Bit RAM (bipolaire) 1024x1-Bit RAM (bipolare) · 1024x1-Bit RAM (bipolar)				Typ · Type · Tipo											\$mW/bit																								
<table border="1"> <thead> <tr> <th>CS</th> <th>W</th> <th>D_{in}</th> <th>D_{out}</th> <th>Mode</th> </tr> </thead> <tbody> <tr> <td>H</td> <td>X</td> <td>X</td> <td>Hi-Z</td> <td>not selected</td> </tr> <tr> <td>L</td> <td>L</td> <td>L</td> <td>Hi-Z</td> <td>write 0</td> </tr> <tr> <td>L</td> <td>L</td> <td>H</td> <td>Hi-Z</td> <td>write 1</td> </tr> <tr> <td>L</td> <td>H</td> <td>X</td> <td>data out</td> <td>read</td> </tr> </tbody> </table>																CS	W	D _{in}	D _{out}	Mode	H	X	X	Hi-Z	not selected	L	L	L	Hi-Z	write 0	L	L	H	Hi-Z	write 1	L	H	X	data out	read
CS	W	D _{in}	D _{out}	Mode																																				
H	X	X	Hi-Z	not selected																																				
L	L	L	Hi-Z	write 0																																				
L	L	H	Hi-Z	write 1																																				
L	H	X	data out	read																																				
8211	Herst. Manuf. Fabr. Prod. Fabr.	Gehäuse Case Boîtier Carcassa Cápsula	Techn. Techn. Techn. Techn.	T _J C	P _{typ} mW	P _{standby} mW	t _{aa} ns	t _{ref} ms	Ausgang Output Sortie Uscita Salida																															
Typ · Type · Tipo	\$mW/bit																																							
IM 5518	Isi	16-DIC	TTL	0...+75	<630		<100		TTL-TS																															
N 82S11 F	Sig	16-DIC	TTL	0...+75	<814		<45		TTL-TS																															
N 82S11 N	Sig	16-DIP	TTL	0...+75	<814		<45		TTL-TS																															
N 82S111 F	Sig	16-DIC	TTL	0...+75	<814		<35		TTL-TS																															
N 82S111 N	Sig	16-DIP	TTL	0...+75	<814		<35		TTL-TS																															
S 82S11 F	Sig	16-DIC	TTL	-55...+125	<852		<70		TTL-TS																															
S 82S11 N	Sig	16-DIP	TTL	-55...+125	<852		<70		TTL-TS																															
SN 74S209 N	Tix	16-DIP	TTL	0...+70	<735		<100		TTL-TS																															
				93425 AC	Mmi	16-DIP	TTL	0...+75	<814	<30				TTL-TS																										
				93425A DC	Fch	16-DIC	TTL	0...+75	<814	<30				TTL-TS																										
				93425A FC	Fch	16-FLAT	TTL	0...+75	<814	<30				TTL-TS																										
				93425A PC	Fch	16-DIP	TTL	0...+75	<814	<30				TTL-TS																										
				93425 DC	Fch	16-DIC	TTL	0...+75	<814	<45				TTL-TS																										
				93425 DM	Fch	16-DIC	TTL	-55...+125	<935	<60				TTL-TS																										
				93425 FC	Fch	16-FLAT	TTL	0...+75	<814	<45				TTL-TS																										
				93425 FM	Fch	16-FLAT	TTL	-55...+125	<935	<60				TTL-TS																										
				93L425 C	Mmi	16-DIP	TTL	0...+75	<341	<60				TTL-TS																										
				93L425 DC	Fch	16-DIC	TTL	0...+75	<341	<60				TTL-TS																										
				93L425 DM	Fch	16-DIC	TTL	-55...+125	<412	<70				TTL-TS																										
				93L425 FC	Fch	16-FLAT	TTL	0...+75	<341	<60				TTL-TS																										
				93L425 FM	Fch	16-FLAT	TTL	-55...+125	<412	<70				TTL-TS																										
				93L425 PC	Fch	16-DIP	TTL	0...+75	<341	<60				TTL-TS																										
				93425 PC	Fch	16-DIP	TTL	0...+75	<814	<45				TTL-TS																										

8216	256x1-Bit RAM (bipolar)					8216		Herst. Manuf. Fabr. Prod. Fabr.	Gehäuse Case Boîtier Carcassa Cápsula	Techn. Techn. Techn. Techn.	T _U C	P _{typ} mW	P standby mW	t _{aa} ns	t _{ref} ms	Ausgang Output Sortie Uscita Salida																									
	256X1-Bit RAM (bipolar) · 256X1-Bit RAM (bipolaire) · 256X1-Bit RAM (bipolare) · 256X1-Bit RAM (bipolar)					Typ · Type · Tipo																																			
<table border="1" style="margin-left: auto; margin-right: auto;"> <thead> <tr> <th>CE_{1...3}</th> <th>W</th> <th>D_{in}</th> <th>D_{out}</th> <th>Mode</th> </tr> </thead> <tbody> <tr> <td>L</td> <td>H</td> <td>X</td> <td>stored data</td> <td>read</td> </tr> <tr> <td>L</td> <td>L</td> <td>L</td> <td>H</td> <td>write »0«</td> </tr> <tr> <td>L</td> <td>L</td> <td>H</td> <td>L</td> <td>write »1«</td> </tr> <tr> <td>H</td> <td>X</td> <td>X</td> <td>Hi-Z</td> <td>disabled</td> </tr> </tbody> </table>																	CE _{1...3}	W	D _{in}	D _{out}	Mode	L	H	X	stored data	read	L	L	L	H	write »0«	L	L	H	L	write »1«	H	X	X	Hi-Z	disabled
CE _{1...3}	W	D _{in}	D _{out}	Mode																																					
L	H	X	stored data	read																																					
L	L	L	H	write »0«																																					
L	L	H	L	write »1«																																					
H	X	X	Hi-Z	disabled																																					
8216	Herst. Manuf. Fabr. Prod. Fabr.	Gehäuse Case Boîtier Carcassa Cápsula	Techn. Techn. Techn. Techn.	T _U C	P _{typ} mW	P standby mW	t _{aa} ns	t _{ref} ms	Ausgang Output Sortie Uscita Salida																																
					mW/bit																																				
N 82LS16 D	Val	16-FLAT	TTL	0...+75	<368		<40		TTL-TS																																
N 82LS16 N	Val	16-DIP	TTL	0...+75	<368		<40		TTL-TS																																
N 82S16 D	Val	16-FLAT	TTL	0...+75	<604		<50		TTL-TS																																
N 82S16 F	Sig	16-DIC	TTL	0...+75	<604		<50		TTL-TS																																
N 82S16 N	Sig	16-DIP	TTL	0...+75	<604		<50		TTL-TS																																
N 82S17 F	Sig	16-DIC	TTL	0...+75	<604		<50		TTL-OC																																
N 82S17 N	Sig	16-DIP	TTL	0...+75	<604		<50		TTL-OC																																
N 82S116 F	Sig	16-DIC	TTL	0...+75	<604		<40		TTL-TS																																
N 82S117 F	Sig	16-DIC	TTL	0...+75	<604		<50		TTL-OC																																
N 82S117 N	Sig	16-DIP	TTL	0...+75	<604		<50		TTL-OC																																
S 82S16 F	Sig	16-DIC	TTL	-55...+125	<660		<70		TTL-TS																																
S 82S16 N	Sig	16-DIP	TTL	-55...+125	<660		<70		TTL-OC																																
S 82S17 F	Sig	16-DIC	TTL	-55...+125	<660		<70		TTL-OC																																
S 82S17 N	Sig	16-DIP	TTL	-55...+125	<660		<70		TTL-OC																																
93L420 DC	Fch	16-DIC	TTL	0...+75	275		<45		TTL-TS																																
93L420 DM	Fch	16-DIC	TTL	-55...+125	275		<55		TTL-TS																																
93L420 FC	Fch	16-FLAT	TTL	0...+75	275		<45		TTL-TS																																
93L420 FM	Fch	16-FLAT	TTL	-55...+125	275		<55		TTL-TS																																
93L420 PC	Fch	16-DIP	TTL	0...+75	275		<45		TTL-TS																																
93421A DC	Fch	16-DIC	TTL	0...+75	475		<40		TTL-TS																																
93421A PC	Fch	16-DIP	TTL	0...+75	475		<40		TTL-TS																																
93421 DC	Fch	16-DIC	TTL	0...+75	475		<50		TTL-TS																																
93421 DM	Fch	16-DIC	TTL	-55...+125	275		<100		TTL-TS																																
93421 DM	Fch	16-DIC	TTL	-55...+125	475		<60		TTL-TS																																
93421A FC	Fch	16-FLAT	TTL	0...+75	475		<40		TTL-TS																																
93421 FC	Fch	16-FLAT	TTL	0...+75	475		<50		TTL-TS																																
93L421 FC	Fch	16-FLAT	TTL	0...+75	275		<90		TTL-TS																																
93L421 FM	Fch	16-FLAT	TTL	-55...+125	275		<100		TTL-TS																																
93421 FM	Fch	16-FLAT	TTL	-55...+125	475		<60		TTL-TS																																
93L421 DC	Fch	16-DIC	TTL	0...+75	275		<90		TTL-TS																																
93L421 PC	Fch	16-DIP	TTL	0...+75	275		<90		TTL-TS																																
93421 PC	Fch	16-DIP	TTL	0...+75	475		<50		TTL-TS																																

8219

64x9-Bit RAM (bipolar)

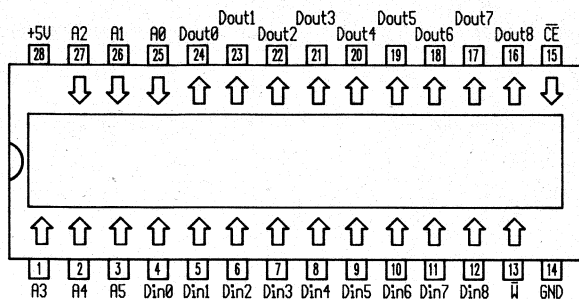
64x9-Bit RAM (bipolar) · 64x9-Bit RAM (bipolaire)
64x9-Bit RAM (bipolaire) · 64x9-Bit RAM (bipolar)

CE	W	D _{in}	D _{out}	Mode
L	H	X	stored data	read
L	L	L	H	write »0«
L	L	H	L	write »1«
H	X	X	H	disabled

8219

64x9-Bit RAM (bipolar)

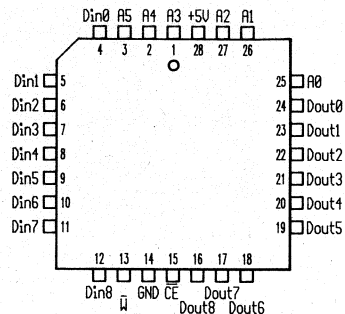
64x9-Bit RAM (bipolar) · 64x9-Bit RAM (bipolaire)
64x9-Bit RAM (bipolaire) · 64x9-Bit RAM (bipolar)

CE	W	D _{in}	D _{out}	Mode
L	H	X	stored data	read
L	L	L	H	write »0«
L	L	H	L	write »1«
H	X	X	H	disabled

8219

Herst.
Manuf.
Fabr.
Prod.
Fabr.Gehäuse
Case
Boîtier
Carcassa
CápsulaTechn.
Techn.
Techn.
Techn.T_UCP_{typ}
mWP
standby
mWt_{aa}
nst_{ref}
msAusgang
Output
Sortie
Uscita
Salida

8219

Herst.
Manuf.
Fabr.
Prod.
Fabr.Gehäuse
Case
Boîtier
Carcassa
CápsulaTechn.
Techn.
Techn.
Techn.T_UCP_{typ}
mWP
standby
mWt_{aa}
nst_{ref}
msAusgang
Output
Sortie
Uscita
Salida

Typ · Type · Tipo

N 82S19 N

Val

28-DIP

TTL

0...+75

<997

<35

TTL-OC

Typ · Type · Tipo

N 82S19 A

Val

28-PLCC

TTL

0...+75

<997

<35

TTL-OC

8223	32x8-Bit PROM					8223	Herst. Manuf. Fabr. Prod. Fabr.	Gehäuse Case Boîtier Carcassa Cápsula	Techn. Techn. Techn. Techn.	T _{JC}	P _{typ} mW	P _{standby} mW	t _{aa} ns	t _{ref} ms	Ausgang Output Sortie Uscita Salida														
	32x8-Bit PROM · 32x8-Bit PROM 32x8-Bit PROM · 32x8-Bit PROM					Typ · Type · Tipo																							
															DM 54S288 AJ	Nsc	16-DIC	TTL	-55...+125	<605	<35							TTL-TS	
															DM 54S288 J	Nsc	16-DIC	TTL	-55...+125	<605	<45								TTL-TS
															DM 74S188 AJ	Nsc	16-DIC	TTL	0...+70	<605	<25								TTL-OC
															DM 74S188 AN	Nsc	16-DIP	TTL	0...+70	<605	<25								TTL-OC
															DM 74S188 J	Nsc	16-DIC	TTL	0...+70	<605	<35								TTL-OC
															DM 74S188 N	Nsc	16-DIP	TTL	0...+70	<605	<35								TTL-OC
															DM 74S288	Nsc	16-DIP	TTL	0...+70	<577	<30								TTL-TS
															DM 74S288 AJ	Nsc	16-DIC	TTL	0...+70	<605	<25								TTL-TS
															DM 74S288 AN	Nsc	16-DIP	TTL	0...+70	<605	<25								TTL-TS
															DM 74S288 J	Nsc	16-DIP	TTL	0...+70	<605	<35								TTL-TS
															DM 87S188 J	Nsc	16-DIC	TTL	0...+70	630	<15								TTL-OC
															DM 87S188 N	Nsc	16-DIP	TTL	0...+70	630	<15								TTL-OC
															DM 87S288 J	Nsc	16-DIC	TTL	0...+70	630	<15								TTL-TS
															DM 87S288 N	Nsc	16-DIP	TTL	0...+70	630	<15								TTL-TS
															IM 5600	Isi	16-DIP	TTL	0...+75	<525	<50								TTL-OC
															IM 5610	Isi	16-DIP	TTL	0...+75	<525	<50								TTL-TS
															M 54730 K	Mit	16-DIC	TTL	0...+75	<656	<50								TTL-OC
															M 54730 P	Mit	16-DIP	TTL	0...+75	<656	<50								TTL-OC
															M 54730 S	Mit	16-DIC	TTL	0...+75	<656	<50								TTL-OC
															MB 7051	Fui	16-DIC	TTL	0...+75	<525	<75								TTL-TS
MB 7051	Fui	16-DIC	TTL	0...+75	<525	<75								TTL-OC															
MSL 8515	Oki	16-DIC	TTL	0...+70	<420	<80								TTL-OC															
MSL 8516	Oki	16-DIC	TTL	0...+70	<525	<80								TTL-TS															
N 82S23 D	Val	16-FLAT	TTL	0...+75	<504	<50								TTL-OC															
N 82S23A D	Val	16-FLAT	TTL	0...+75	<504	<25								TTL-OC															
N 82S23 F	Sig	16-DIC	TTL	0...+75	<404	<50								TTL-OC															
N 82S23 N	Val	16-DIP	TTL	0...+75	<504	<50								TTL-OC															
N 82S23A N	Val	16-DIP	TTL	0...+75	<504	<25								TTL-OC															
N 82US23 N	Val	16-DIP	TTL	0...+75	<604	<13								TTL-OC															
N 82S123 D	Val	16-FLAT	TTL	0...+75	<504	<50								TTL-TS															
N 82S123A D	Val	16-FLAT	TTL	0...+75	<504	<25								TTL-TS															
N 82S123 F	Sig	16-DIC	TTL	0...+75	<404	<50								TTL-TS															
N 82S123 N	Val	16-DIP	TTL	0...+75	<504	<50								TTL-TS															
N 82S123A N	Val	16-DIP	TTL	0...+75	<504	<25								TTL-TS															
N 82US123 N	Val	16-DIP	TTL	0...+75	<604	<10								TTL-TS															
S 82S23 F	Sig	16-DIC	TTL	-55...+125	<468	<65								TTL-OC															
S 82S23 N	Sig	16-DIP	TTL	-55...+125	<468	<65								TTL-OC															

8223		Herst. Manuf. Fabr. Prod. Fabr.	Gehäuse Case Boîtier Carcassa Cápsula	Techn. Techn. Techn. Techn.	T _{ij} °C	P _{typ} mW	P standby mW	t _{aa} ns	t _{ref} ms	Ausgang Output Sortie Uscita Salida	8223	32x8-Bit PROM								
Typ · Type · Tipo												32x8-Bit PROM · 32x8-Bit PROM 32x8-Bit PROM · 32x8-Bit PROM								
S 82S123 F	Sig	16-DIC	TTL	-55...+125	<468	<65				TTL-TS										
S 82S123 N	Sig	16-DIP	TTL	-55...+125	<468	<65				TTL-TS										
SN 74S188 J	Tix	16-DIP	TTL	0...+70	<577	<40				TTL-OC										
SN 74S188 N	Tix	16-DIP	TTL	0...+70	<577	<40				TTL-OC										
SN 74S288 J	Tix	16-DIC	TTL	0...+70	<577	<40				TTL-TS										
SN 74S288 N	Tix	16-DIP	TTL	0...+70	<577	<40				TTL-TS										
TBP 18SA030 J	Tix	16-DIC	TTL	0...+70	<577	<40				TTL-OC										
TBP 18SA030 MJ	Tix	16-DIC	TTL	-55...+125	<577	<50				TTL-TS										
TBP 18SA030 N	Tix	16-DIP	TTL	0...+70	<577	<40				TTL-OC										
TBP 18S030 J	Tix	16-DIC	TTL	0...+70	<577	<40				TTL-TS										
TBP 18S030 MJ	Tix	16-DIC	TTL	-55...+125	<577	<50				TTL-OC										
TBP 18S030 N	Tix	16-DIP	TTL	0...+70	<577	<40				TTL-TS										
6330-1	Mmi	16-DIC	TTL	0...+70	<656	<50				TTL-OC										
6331-1	Mmi	16-DIC	TTL	0...+70	<656	<50				TTL-TS										
63LS080	Mmi	16-DIC	TTL	0...+75	184	24				TTL-OC										
63S080	Mmi	16-DIC	TTL	0...+75	341	13				TTL-OC										
63LS081	Mmi	16-DIC	TTL	0...+75	184	24				TTL-TS										
63S081	Mmi	16-DIC	TTL	0...+75	341	13				TTL-TS										
μPB 400 C	Nec	16-DIC	TTL	-25...+75	<550	<35				TTL-OC										
μPB 400 C-1	Nec	16-DIC	TTL	-25...+75	<550	<30				TTL-OC										
μPB 400 D	Nec	16-DIP	TTL	-25...+75	<550	<35				TTL-OC										
μPB 400 D-1	Nec	16-DIP	TTL	-25...+75	<550	<30				TTL-OC										
μPB 410 C	Nec	16-DIC	TTL	-25...+75	<550	<35				TTL-TS										
μPB 410 C-1	Nec	16-DIC	TTL	-25...+75	<550	<30				TTL-TS										
μPB 410 D	Nec	16-DIP	TTL	-25...+75	<550	<35				TTL-TS										
μPB 410 D-1	Nec	16-DIP	TTL	-25...+75	<550	<30				TTL-TS										
8223		Herst. Manuf. Fabr. Prod. Fabr.	Gehäuse Case Boîtier Carcassa Cápsula	Techn. Techn. Techn. Techn.	T _{ij} °C	P _{typ} mW	P standby mW	t _{aa} ns	t _{ref} ms	Ausgang Output Sortie Uscita Salida	DM 74S188 V	Nsc	20-FLAT	TTL	0...+70	<605	<35			TTL-OC
Typ · Type · Tipo											DM 74S288 V	Nsc	20-FLAT	TTL	0...+70	<605	<35		TTL-TS	
		N 82S23 A	Val	20-PLCC	TTL	0...+75	<504	<50		TTL-OC										
		N 82S23A A	Val	20-PLCC	TTL	0...+75	<504	<25		TTL-OC										
		N 82US23 A	Val	20-PLCC	TTL	0...+75	<604	<13		TTL-OC										
		N 82S123 A	Val	20-PLCC	TTL	0...+75	<504	<50		TTL-TS										
		N 82S123A A	Val	20-PLCC	TTL	0...+75	<504	<25		TTL-TS										
		N 82US123 A	Val	20-PLCC	TTL	0...+75	<604	<10		TTL-TS										

8512

524288x8-Bit dyn. RAM-Modul (page mode)

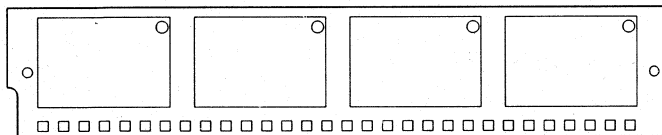
524288 × 8-Bit dyn. RAM-Modul (page mode) · 524288 × 8-Bit dyn. RAM-Modul (page mode)
524288 × 8-Bit modulo RAM din. (page mode) · 524288 × 8-Bit din. RAM módulo (page mode)

1 2 3 4 5 6 7 8 9 10 11 12 13 14 15 16 17 18 19 20 21 22 23 24 25 26 27 28 29 30

+5V CS DB RB FI DI RZ F3 GND F4 F5 D3 F6 F7 D4 F8 n.c. PREZ D5 F4 GND D6 PD (+5V) D7 PD (GND) F6 G n.c. +5V

8514

524288x8-Bit dyn. RAM-Modul (static col)

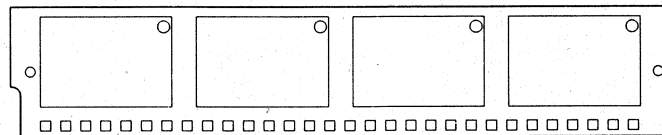
524288 × 8-Bit dyn. RAM-Modul (static col) · 524288 × 8-Bit dyn. RAM-Modul (static col)
524288 × 8-Bit modulo RAM din. (static col) · 524288 × 8-Bit din. RAM módulo (static col)

1 2 3 4 5 6 7 8 9 10 11 12 13 14 15 16 17 18 19 20 21 22 23 24 25 26 27 28 29 30

+5V CS DB RB FI DI RZ F3 GND F4 F5 D3 F6 F7 D4 F8 n.c. PREZ D5 F4 GND D6 PD (+5V) D7 PD (GND) F6 G n.c. +5V

8512	Herst. Manuf. Fabr. Prod. Fabr.	Gehäuse Case Boîtier Carcassa Cápsula	Techn. Techn. Techn. Techn.	T _{ij} C	P _{typ} mW	P standby mW	t _{aa} ns	t _{ref} ms	Ausgang Output Sortie Uscita Salida	8514	Herst. Manuf. Fabr. Prod. Fabr.	Gehäuse Case Boîtier Carcassa Cápsula	Techn. Techn. Techn. Techn.	T _{ij} C	P _{typ} mW	P standby mW	t _{aa} ns	t _{ref} ms	Ausgang Output Sortie Uscita Salida
THM 8512 L-10	Tos	30-SIP	CMOS	0...+70	<737	<22	<100	<8	TTL-TS	THM 8514 L-10	Tos	30-SIP	CMOS	0...+70	<737	<22	<100	<8	TTL-TS
THM 8512 L-12	Tos	30-SIP	CMOS	0...+70	<627	<22	<120	<8	TTL-TS	THM 8514 L-12	Tos	30-SIP	CMOS	0...+70	<627	<22	<120	<8	TTL-TS
THM 8512 S-10	Tos	30-SIC	CMOS	0...+70	<737	<22	<100	<8	TTL-TS	THM 8514 S-10	Tos	30-SIC	CMOS	0...+70	<737	<22	<100	<8	TTL-TS
THM 8512 S-12	Tos	30-SIC	CMOS	0...+70	<627	<22	<120	<8	TTL-TS	THM 8514 S-12	Tos	30-SIC	CMOS	0...+70	<627	<22	<120	<8	TTL-TS

8570

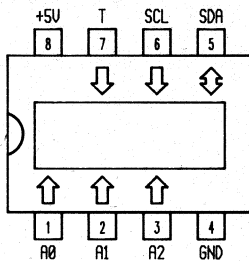
256x8-Bit statisches RAM für I²C-BUS256x8-Bit static RAM for I²C-BUS · 256x8-Bit statique RAM pour I²C-BUS
256x8-Bit RAM statico per I²C-BUS · 256x8-Bit estática RAM para I²C-BUS

8571

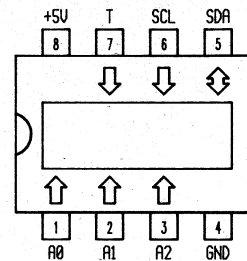
128x8-Bit statisches RAM für I²C-BUS128x8-Bit static RAM for I²C-BUS · 128x8-Bit statique RAM pour I²C-BUS
128x8-Bit RAM statico per I²C-BUS · 128x8-Bit estática RAM para I²C-BUS

8570	Herst. Manuf. Fabr. Prod. Fabr.	Gehäuse Case Boîtier Carcassa Cápsula	Techn. Techn. Techn. Techn.	T _J C	P _{typ}	P	t _{aa}	t _{ref}	Ausgang Output Sortie Uscita Salida	8571	Herst. Manuf. Fabr. Prod. Fabr.	Gehäuse Case Boîtier Carcassa Cápsula	Techn. Techn. Techn. Techn.	T _J C	P _{typ}	P	t _{aa}	t _{ref}	Ausgang Output Sortie Uscita Salida	
					mW	mW									mW	mW				\$mW/bit
Typ · Type · Tipo																				
PCF 8570 CP	Phi	8-DIP	CMOS	-40...+85	<50				I ² C-BUS	PCD 8571 D	Phi	8-DIP	CMOS	-25...+70	<50	<25μ			I ² C-BUS	
PCF 8570 CT	Phi	8-FLAT	CMOS	-40...+85	<50				I ² C-BUS	PCD 8571 P	Phi	8-DIP	CMOS	-25...+70	<50	<25μ			I ² C-BUS	
PCF 8570 P	Phi	8-DIP	CMOS	-40...+70	<50	<75μ			I ² C-BUS	PCF 8571 T	Phi	8-FLAT	CMOS	-25...+70	<50	<25μ			I ² C-BUS	
PCF 8570 T	Phi	8-FLAT	CMOS	-40...+70	<50	<75μ			I ² C-BUS	PCF 8571 CP	Phi	8-DIP	CMOS	-40...+85	<50				I ² C-BUS	
										PCF 8571 CT	Phi	8-FLAT	CMOS	-40...+85	<50				I ² C-BUS	

8571

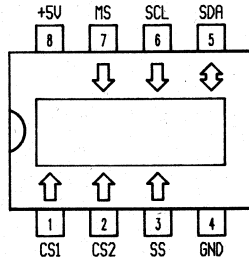
128x8-Bit serielles EEPROM für I²C-BUS128x8-Bit serial EEPROM for I²C-BUS · 128x8-Bit sériel EEPROM pour I²C-BUS
128x8-Bit EEPROM seriale per I²C-BUS · 128x8-Bit EEPROM serie para I²C-BUS

8581

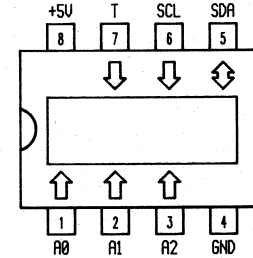
128x8-Bit EEPROM für I²C-BUS128x8-Bit EEPROM for I²C-BUS · 128x8-Bit EEPROM pour I²C-BUS
128x8-Bit EEPROM per I²C-BUS · 128x8-Bit EEPROM para I²C-BUS

8571	Herst. Manuf. Fabr. Prod. Fabr.	Gehäuse Case Boîtier Carcassa Cápsula	Techn. Techn. Techn. Techn.	T _U C	P _{typ}	P	t _{aa}	t _{ref}	Ausgang Output Sortie Uscita Salida	8581	Herst. Manuf. Fabr. Prod. Fabr.	Gehäuse Case Boîtier Carcassa Cápsula	Techn. Techn. Techn. Techn.	T _U C	P _{typ}	P	t _{aa}	t _{ref}	Ausgang Output Sortie Uscita Salida	
					mW	standby mW									ns	ms				mW/bit
Typ · Type · Tipo					\$mW/bit					Typ · Type · Tipo					\$mW/bit					
M 8571 B1	Sgs	8-DIP	NMOS	0...+70	<105	<42	<3,5μ		I ² C-BUS	PCF 8581 CP	Phi	8-DIP	CMOS	-40...+85	<50					I ² C-BUS
M 8571 B6	Sgs	8-DIP	NMOS	-40...+85	<110				I ² C-BUS	PCF 8581 CT	Phi	8-FLAT	CMOS	-40...+85	<50					I ² C-BUS
M 8571 F1	Sgs	8-DIC	NMOS	0...+70	<105	<42			I ² C-BUS	PCF 8581 P PCF 8581 T	Phi Phi	8-DIP 8-FLAT	CMOS CMOS	-40...+85 -40...+85	<50 <50					I ² C-BUS I ² C-BUS

8582

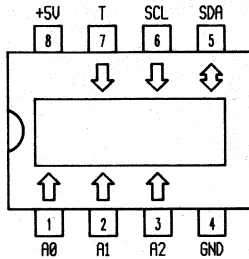
256x8-Bit EEPROM für I²C-BUS256x8-Bit EEPROM for I²C-BUS · 256x8-Bit EEPROM pour I²C-BUS
256x8-Bit EEPROM per I²C-BUS · 256x8-Bit EEPROM para I²C-BUS

8582

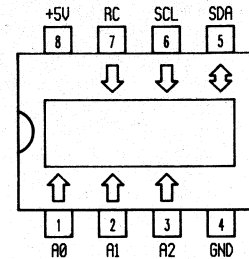
256x8-Bit EEPROM für I²C-BUS256x8-Bit EEPROM for I²C-BUS · 256x8-Bit EEPROM pour I²C-BUS
256x8-Bit EEPROM per I²C-BUS · 256x8-Bit EEPROM para I²C-BUS

8582	Herst. Manuf. Fabr.	Gehäuse Case Boîtier Prod. Carcassa Fabr. Cápsula	Techn. Techn. Techn. Techn.	T _U C	P _{typ} mW	P standby mW	t _{aa} ns	t _{ref} ms	Ausgang Output Sortie Uscita Salida	8582	Herst. Manuf. Fabr.	Gehäuse Case Boîtier Prod. Carcassa Fabr. Cápsula	Techn. Techn. Techn.	T _U C	P _{typ} mW	P standby mW	t _{aa} ns	t _{ref} ms	Ausgang Output Sortie Uscita Salida
PCF 8582 CP	Phi	8-DIP	CMOS	-40...+85	<15	<60μ			I ² C-BUS	PCF 8582 AP	Phi	8-DIP	CMOS	-40...+85	<11	<55μ			I ² C-BUS
										PCF 8582 BP	Phi	8-DIP	CMOS	-40...+125	<11	<110μ			I ² C-BUS
										PCF 8582 P	Val	8-DIP	CMOS	-40...+85	<11	<55μ			I ² C-BUS

8582

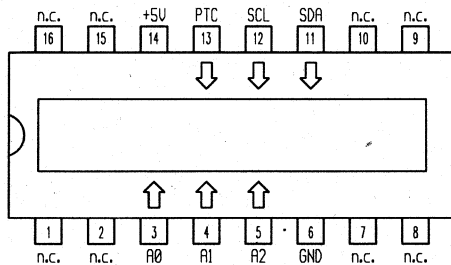
256x8-Bit EEPROM für I²C-BUS256x8-Bit EEPROM for I²C-BUS · 256x8-Bit EEPROM pour I²C-BUS
256x8-Bit EEPROM per I²C-BUS · 256x8-Bit EEPROM para I²C-BUS

8582

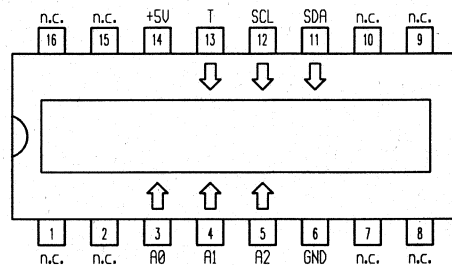
256x8-Bit EEPROM für I²C-BUS256x8-Bit EEPROM for I²C-BUS · 256x8-Bit EEPROM pour I²C-BUS
256x8-Bit EEPROM per I²C-BUS · 256x8-Bit EEPROM para I²C-BUS

8582

Herst. Manuf.
Fabr. Boîtier
Prod. Carcassa
Fabr. CápsulaTechn. Techn.
Techn. Techn.
Techn. Techn.T_UCP_{typ}
mWP
standby
mWt_{aa}

ns

t_{ref}

ms

Ausgang Output
Sortie Uscita
Salida Salida

Typ · Type · Tipo

PCF 8582 AT
PCF 8582 BTPhi
Phi16-FLAT
16-FLATCMOS
CMOS-40...+85
-40...+125<11 <55μ
<11 <110μI²C-BUS
I²C-BUS

8582

Herst. Manuf.
Fabr. Boîtier
Prod. Carcassa
Fabr. CápsulaTechn. Techn.
Techn. Techn.
Techn. Techn.T_UCP_{typ}
mWP
standby
mWt_{aa}

ns

t_{ref}

ms

Ausgang Output
Sortie Uscita
Salida Salida

Typ · Type · Tipo

PCF 8582 CT

Phi

16-FLAT

CMOS

-40...+85

<15 <60μ

I²C-BUS

8583

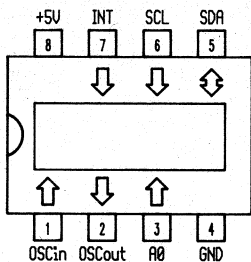
256x8-Bit statisches RAM für I²C-BUS256x8-Bit static RAM for I²C-BUS · 256x8-Bit statique RAM pour I²C-BUS
256x8-Bit RAM statico per I²C-BUS · 256x8-Bit estática RAM para I²C-BUS

8727

512x8-Bit Register PROM

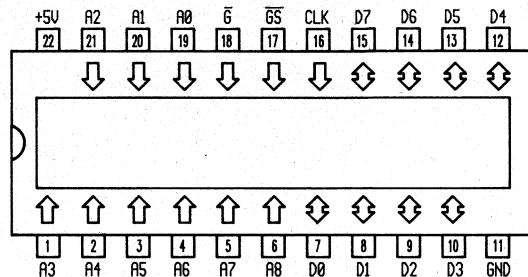
512x8-Bit Register PROM · 512x8-Bit Registre PROM
512x8-Bit registro PROM · 512x8-Bit registro PROM

8583

Herst.
Manuf.
Fabr.
Prod.
Fabr.Gehäuse
Case
Boîtier
Carcassa
CápsulaTechn.
Techn.
Techn.
Techn.T_UCP_{typ}
mWP
standby
mWt_{aa}
nst_{ref}
msAusgang
Output
Sortie
Uscita
Salida

Typ · Type · Tipo

PCF 8583 P
PCF 8583 TVal
Val8-DIP
8-FLATCMOS
CMOS0...+70
0...+70<300
<300

\$mW/bit

8727

Herst.
Manuf.
Fabr.
Prod.
Fabr.Gehäuse
Case
Boîtier
Carcassa
CápsulaTechn.
Techn.
Techn.
Techn.T_UCP_{typ}
mWP
standby
mWt_{aa}
nst_{ref}
msAusgang
Output
Sortie
Uscita
Salida

Typ · Type · Tipo

DM 77SR27 BJ
DM 77SR27 J
DM 87SR27 BJ
DM 87SR27 BN
DM 87SR27 J
DM 87SR27 NNsc
Nsc
Nsc
Nsc
Nsc
Nsc22-TDIC
22-TDIC
22-TDIP
22-TDIP
22-TDIP
22-TDIPTTL
TTL
TTL
TTL
TTL
TTL-55...+125
-55...+125
0...+70
0...+70
0...+70
0...+70<1017
<1017
<1017
<1017
<1017
<1017<40
<55
<35
<35
<50
<50TTL-TS
TTL-TS
TTL-TS
TTL-TS
TTL-TS
TTL-TS

9306	256x1-Bit serielles EEPROM				9306	Herst. Manuf. Fabr. Prod. Fabr.	Gehäuse Case Boîtier Carcassa Cápsula	Techn. Techn. Techn. Techn.	TjC	P _{typ} mW	P _{standby} mW	t _{aa} ns	t _{ref} ms	Ausgang Output Sortie Uscita Salida																																							
	256x1-Bit serial EEPROM · 256x1-Bit sériel EEPROM 256x1-Bit EEPROM seriale · 256x1-Bit EEPROM serie														Typ · Type · Tipo	\$mW/bit																																					
					M 9306 B1	Sgs	8-DIP	NMOS	0...+70	<27,5	<16,5			TTL-TS																																							
					M 9306 B6	Sgs	8-DIP	NMOS	-40...+85	<27,5	<16,5			TTL-TS																																							
					M 9306 F1	Sgs	8-DIP	NMOS	0...+70	<27,5	<16,5			TTL-TS																																							
					M 9306 F6	Sgs	8-DIP	NMOS	-40...+85	<27,5	<16,5			TTL-TS																																							
					M 9306 M1	Sgs	8-FLAT	NMOS	0...+70	<27,5	<16,5			TTL-TS																																							
					M 9306 M6	Sgs	8-FLAT	NMOS	-40...+85	<27,5	<16,5			TTL-TS																																							
					NMC 9306 EN	Nsc	8-DIP	NMOS	-40...+85	<66	<22			TTL-TS																																							
					NMC 9306 MN	Nsc	8-DIP	NMOS	-55...+125	<77	<27,5			TTL-TS																																							
					NMC 9306 N	Nsc	8-DIP	NMOS	0...+70	<55	<16,5			TTL-TS																																							
<table border="1"> <thead> <tr> <th>Start-Bit*</th> <th>Operation-Code</th> <th>Address</th> <th>Data</th> <th>Mode</th> </tr> </thead> <tbody> <tr> <td>1</td> <td>10XX</td> <td>A3A2A1A0</td> <td></td> <td>read register A3A2A1A0</td> </tr> <tr> <td>1</td> <td>01XX</td> <td>A3A2A1A0</td> <td>D₁₅...D₀</td> <td>write register A3A2A1A0</td> </tr> <tr> <td>1</td> <td>11XX</td> <td>A3A2A1A0</td> <td></td> <td>erase register A3A2A1A0</td> </tr> <tr> <td>1</td> <td>0011</td> <td>XXXX</td> <td></td> <td>erase/write enable</td> </tr> <tr> <td>1</td> <td>0000</td> <td>XXXX</td> <td></td> <td>erase/write disable</td> </tr> <tr> <td>1</td> <td>0010</td> <td>XXXX</td> <td></td> <td>erase all registers</td> </tr> <tr> <td>1</td> <td>0001</td> <td>XXXX</td> <td>D₁₅...D₀</td> <td>write all registers</td> </tr> </tbody> </table>					Start-Bit*	Operation-Code	Address	Data	Mode	1	10XX	A3A2A1A0		read register A3A2A1A0	1	01XX	A3A2A1A0	D ₁₅ ...D ₀	write register A3A2A1A0	1	11XX	A3A2A1A0		erase register A3A2A1A0	1	0011	XXXX		erase/write enable	1	0000	XXXX		erase/write disable	1	0010	XXXX		erase all registers	1	0001	XXXX	D ₁₅ ...D ₀	write all registers	<ul style="list-style-type: none"> * Eine «1» als MSB ist das Startbit für die Interface-Sequenz. Die nächsten 8 Bit beinhalten den Operations-Code und die 4-Bit-Adresse für eines von sechzehn 16-Bit-Registern. * A «1» as MSB is the starting bit for the interface sequence. The next 8 bits contain the operations code and the 4-bit address for one of sixteen 16-bit registers. * Un «1» en tant que MSB représente le bit initial pour la séquence d'interface. Les 8 bits suivants comportent le code opération et l'adresse à 4 bits pour un registre de 16 bits parmi 16 registres. * Un «1» come MSB è il bit di avviamento per la sequenza d'interfaccia. I seguenti 8 bit contengono il codice di operazione e l'indirizzo 4-bit per uno dei 16 registri 16-bit. * Un «1» en el MSB es el bit de partida para la secuencia de interfase. Los siguientes 8 bits contienen el código de operación y la dirección de 4 bits de uno de los 16 registros de 16 bits. 								
Start-Bit*	Operation-Code	Address	Data	Mode																																																	
1	10XX	A3A2A1A0		read register A3A2A1A0																																																	
1	01XX	A3A2A1A0	D ₁₅ ...D ₀	write register A3A2A1A0																																																	
1	11XX	A3A2A1A0		erase register A3A2A1A0																																																	
1	0011	XXXX		erase/write enable																																																	
1	0000	XXXX		erase/write disable																																																	
1	0010	XXXX		erase all registers																																																	
1	0001	XXXX	D ₁₅ ...D ₀	write all registers																																																	

9306

256x1-Bit serielles EEPROM
 256x1-Bit serial EEPROM · 256x1-Bit sériel EEPROM
 256x1-Bit EEPROM seriale · 256x1-Bit EEPROM serie

9306

Typ · Type · Tipo

Herst.
Manuf.
Fabr.
Prod.
Fabr.

Gehäuse
Case
Boîtier
Carcassa
Cápsula

Techn.
Techn.
Techn.
Techn.

T_UCP_{typ}
mWP
standby
mW

\$mW/bit

t_{aa}
nst_{ref}
ms

Ausgang
Output
Sortie
Uscita
Salida

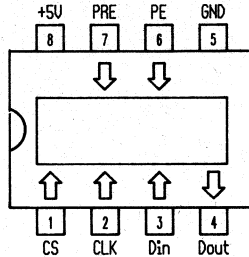

NMC 93CS06 EN
NMC 93CS06 MN
NMC 93CS06 N

Nsc
Nsc
Nsc

8-DIP
8-DIP
8-DIP

CMOS
CMOS
CMOS

-40...+85
-55...+125
0...+70

<22 <0,55
<22 <0,55
<11 <0,275

TTL-TS
TTL-TS
TTL-TS

Logiktablelle siehe Seite 2-236
 Function table see page 2-236
 Tableau logique voir page 2-236
 Per tavola di logica vedi pagina 2-236
 Tabla de verdad, ver página 2-236

Start-Bit	OP-Code	Address	Data	PRE	PE	Mode
1	10	A5...A0		0	X	Daten lesen, Start bei einer beliebigen Adresse. Reads data stored in memory, starting at specified address. Lecture données, démarrage à une adresse quelconque. Lettura dati, avviamento ad un qualsiasi indirizzo. Lectura de datos de memoria empezando por la dirección indicada.
1	00	11XXXX	D ₁₅ ...D ₀	0	1	Schreiben möglich, nötig vor jeder Programmierung. Write enable must precede all programming modes. Ecriture possible, nécessaire avant chaque programmation. Possibilità di scrittura, necessario prima di ogni programmazione. El desbloqueo de escritura debe preceder a todos los modos de programación.
1	01	A5...A0	D ₁₅ ...D ₀	0	1	Schreibt in ein Register, sofern die Adresse nicht geschützt ist. Writes register if address is unprotected. Ecriture dans un registre, si l'adresse n'est pas protégée. Scrivo in un registro qualora l'indirizzo non sia protetto. Escribir en un registro si la dirección no está protegida.
1	00	01XXXX		0	1	Schreibt in alle Register. Nur möglich, wenn alle »geschützten Register« gelöscht sind. Write all registers. Valid only when "protected register" is cleared. Ecrit dans tous les registres. Seulement possible, lorsque tous «les registres protégés» ont été effacés. Scrivo in tutti i registri. Possibile solo se tutti i «registri protetti» sono cancellati. Escribir en todos los registros. Sólo es válida si se borró el «registro protegido».
1	00	00XXXX		0	X	Macht alle Programmierungen unmöglich. Disables all programming instructions. Rend toutes les programmations impossibles. Rende impossibile tutte le programmazioni. Bloquear todas las instrucciones de programación.
1	10	XXXXXX		1	X	Liest die Adressen der »geschützten Register«. Reads address stored in "protected register". Lit les adresses des «registres protégés». Legge gli indirizzi dei «registri protetti». Leer la dirección almacenada en el «registro protegido».
1	00	11XXXX		1	1	Nötig vor jedem PRCLEAR, PRWRITE und PRDS. Must immediately precede PRCLEAR, PRWRITE and PRDS instructions. Nécessaire avant chaque instruction PRCLEAR, PRWRITE et PRDS. Necesario prima di ogni PRCLEAR, PRWRITE e PRDS. Debe preceder directamente a las instrucciones PRCLEAR, PRWRITE y PRDS.
1	11	111111		1	1	Löscht alle »geschützten Register«, so daß jedes Register beschrieben werden kann (PRCLEAR). Clears the "protect register" so that no register are protected from WRITE (PRCLEAR). Efface tous les «registres protégés», de manière à ce qu'une écriture soit possible dans chaque registre. Cancella tutti i «Registri protetti» di modo che ogni registro può venir provvisto di scrittura (PRCLEAR). Borrar el «registro protegido», con lo que puede escribirse en todos los registros (PRCLEAR).
1	01	A5...A0		1	1	Programmiert die Adresse als »geschütztes Register«. Danach ist jede Adresse die \geq als diese Adresse ist, schreibgeschützt (PRWRITE). Programs address into "protect register". Thereafter, memory addresses \geq the addresses in "protect register" are protected from WRITE (PRWRITE). Programme l'adresse sous forme d'un «registre protégé». Par la suite, chaque adresse qui est \geq à cette adresse, est protégée contre l'écriture (PRWRITE). Programma di indirizzi come «registro protetto». Successivamente ogni indirizzo che sia \geq a questo indirizzo è protetto di scrittura (PRWRITE). Prog. la dirección indicada como «reg. prot.». Tras esta instrucción todas las direcciones de memoria \geq que la dirección en el «reg. prot.» quedan protegidas contra escritura (PRWRITE)
1	00	000000		1	1	Danach wird die Adresse in ein »geschütztes Register« übernommen. Nur einmal möglich! Kann danach nicht mehr geändert werden (PRDS). One time only instruction after which the address in the "protect register" cannot be altered (PRDS). Par la suite, l'adresse est prise en charge dans un «registre protégé». Cette opération n'est possible qu'une seule fois! Une modification ultérieure n'est plus possible (PRDS). Successivamente l'indirizzo viene accolto in un «registro protetto». Possibile solo una volta! Successivamente non può più venir cambiato (PRDS). Instrucción que puede ejecutarse una sola vez, y tras la cual no puede modificarse más la dirección contenida en el «registro protegido» (PRDS).

9306

256x1-Bit serielles EEPROM
 256x1-Bit serial EEPROM · 256x1-Bit sériel EEPROM
 256x1-Bit EEPROM seriale · 256x1-Bit EEPROM serie

9306

Typ · Type · Tipo

 Herst.
Manuf.
Fabr.
Prod.
Fabr.

 Gehäuse
Case
Boitier
Carcassa
Cápsula

 Techn.
Techn.
Techn.
Techn.
T_UC
 P_{typ}
mW

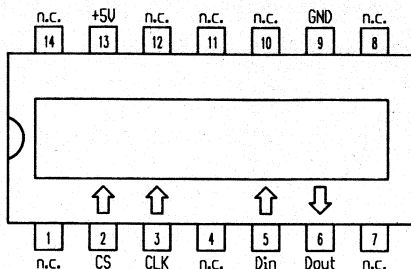
 P
standby
mW
t_{aa}
nst_{ref}
ms
 Ausgang
Output
Sortie
Uscita
Salida

Pinabstand 1,27mm
 Pin spacing 1,27mm
 Espacement des broches:
 1,27mm
 Distanza pin 1,27mm
 Distancia entre pins 1,27mm

 NMC 9306 EM
 NMC 9306 M

 Nsc
 Nsc

 14-FLAT
 14-FLAT

 NMOS
 NMOS

 -40...+85
 0...+70

 <66
 <55

 <22
 <16,5

 TTL-TS
 TTL-TS

Start-Bit*	Operation-Code	Address	Data	Mode
1	10XX	A3A2A1A0		read register A3A2A1A0
1	01XX	A3A2A1A0	D ₁₅ ...D ₀	write register A3A2A1A0
1	11XX	A3A2A1A0		erase register A3A2A1A0
1	0011	XXXX		erase/write enable
1	0000	XXXX		erase/write disable
1	0010	XXXX		erase all registers
1	0001	XXXX	D ₁₅ ...D ₀	write all registers

- * Eine »1« als MSB ist das Startbit für die Interface-Sequence. Die nächsten 8 Bit beinhalten den Operations-Code und die 4-Bit-Adresse für eines von sechzehn 16-Bit-Registern.
- * A "1" as MSB is the starting bit for the interface sequence. The next 8 bits contain the operations code and the 4-bit address for one of sixteen 16-bit registers.
- * Un «1» en tant que MSB représente le bit initial pour la séquence d'interface. Les 8 bits suivants comportent le code opération et l'adresse à 4 bits pour un registre de 16 bits parmi 16 registres.
- * Un «1» come MSB è il bit di avviamento per la sequenza d'interfaccia. I seguenti 8 bit contengono il codice di operazione e l'indirizzo 4-bit per uno dei 16 registri 16-bit.
- * Un «1» en el MSB es el bit de partida para la secuencia de interfase. Los siguientes 8 bits contienen el código de operación y la dirección de 4 bits de uno de los 16 registros de 16 bits.

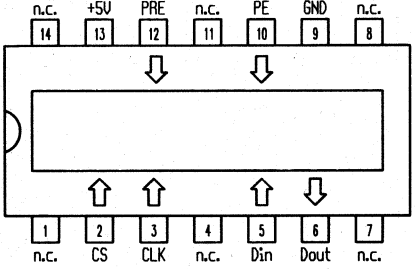
9306	256x1-Bit serielles EEPROM 256x1-Bit serial EEPROM · 256x1-Bit sériel EEPROM 256x1-Bit EEPROM seriale · 256x1-Bit EEPROM serie	9306		Herst. Manuf. Fabr. Prod. Fabr.	Gehäuse Case Böttler Carcassa Cápssula	Techn. Techn. Techn. Techn.	T _{ij} C	P _{typ} mW	P _{standby} mW	t _{aa} ns	t _{ref} ms	Ausgang Output Sortie Uscita Salida
		Typ · Type · Tipo										
 <p>Pinabstand 1,27mm Pin spacing 1.27mm Espacement des broches: 1,27mm Distanza pin 1,27mm Distancia entre pins 1,27mm</p> <p>Logiktablelle siehe Seite 2-236 Function table see page 2-236 Tableau logique voir page 2-236 Per tavola di logica vedi pagina 2-236 Tabla de verdad, ver pág</p>	NMC 93CS06 EM	Nsc	14-FLAT	CMOS	-40...+85	<22	<0,55				TTL-TS	
	NMC 93CS06 M	Nsc	14-FLAT	CMOS	0...+70	<11	<0,275				TTL-TS	
	NMC 93CS06 MM	Nsc	14-FLAT	CMOS	-55...+125	<22	<0,55				TTL-TS	

9307

256x1-Bit serielles EEPROM
 256x1-Bit serial EEPROM · 256x1-Bit sériel EEPROM
 256x1-Bit EEPROM seriale · 256x1-Bit EEPROM serie

9307

Typ · Type · Tipo

Herst. Manuf. Fabr. Prod. Fabr.

Gehäuse Case Boitier Carcassa Cápsula

Techn. Techn. Techn. Techn.

T_UC

P_{typ} mW

P_{standby} mW

\$mW/bit

t_{aa} ns

t_{ref} ms

Ausgang Output Sortie Uscita Salida

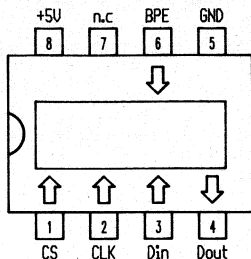

NMC 9307 EN
 NMC 9307 N

Nsc
 Nsc

8-DIP
 8-DIP

NMOS
 NMOS

-40...+85
 0...+70

<66 <22
 <55 <16,5

TTL-TS
 TTL-TS

Start-Bit*	Operation-Code	Address	Data	BPE	Mode
1	10XX	A3A2A1A0		X	read register A3A2A1A0
1	01XX	A3A2A1A0	D ₁₅ ...D ₀	X	write register A3A2A1A0
1	11XX	A3A2A1A0		X	erase register A3A2A1A0
1	0011	XXXX		X	erase/write enable
1	0000	XXXX		X	erase/write disable
1	0010	XXXX		V _{IH} /open	erase all registers
1	0001	XXXX	D ₁₅ ...D ₀	V _{IH} /open	write all registers

- * Eine «1» als MSB ist das Startbit für die Interface-Sequenz. Die nächsten 8 Bit beinhalten den Operations-Code und die 4-Bit-Adresse für eines von sechzehn 16-Bit-Registern.
- * A "1" as MSB is the starting bit for the interface sequence. The next 8 bits contain the operations code and the 4-bit address for one of sixteen 16-bit registers.
- * Un «1» en tant que MSB représente le bit initial pour la séquence d'interface. Les 8 bits suivants comportent le code opération et l'adresse à 4 bits pour un registre de 16 bits parmi 16 registres.
- * Un «1» come MSB è il bit di avviamento per la sequenza d'interfaccia. I seguenti 8 bit contengono il codice di operazione e l'indirizzo 4-bit per uno dei 16 registri 16-bit.
- * Un «1» en el MSB es el bit de partida para la secuencia de interfase. Los siguientes 8 bits contienen el código de operación y la dirección de 4 bits de uno de los 16 registros de 16 bits.

9307

256x1-Bit serielles EEPROM
 256x1-Bit serial EEPROM · 256x1-Bit sériel EEPROM
 256x1-Bit EEPROM seriale · 256x1-Bit EEPROM serie

9307

Herst. Manuf. Fabr. Prod. Fabr.

Gehäuse Case Boitier Carcassa Cápula

Techn. Techn. Techn. Techn.

T_{JC}

P_{typ} mW

P_{standby} mW

t_{aa} ns

t_{ref} ms

Ausgang Output Sortie Uscita Salida

Typ · Type · Tipo

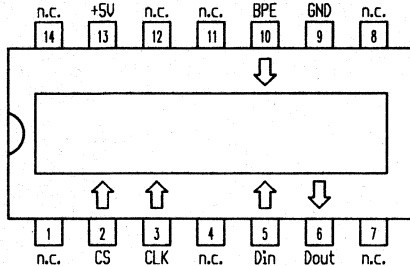

Pinabstand 1,27mm
 Pin spacing 1.27mm
 Espacement des broches: 1,27mm
 Distanza pin 1,27mm
 Distancia entre pins 1,27mm

Start-Bit*	Operation-Code	Address	Data	BPE	Mode
1	10XX	A3A2A1A0		X	read register A3A2A1A0
1	01XX	A3A2A1A0	D _{15...D₀}	X	write register A3A2A1A0
1	11XX	A3A2A1A0		X	erase register A3A2A1A0
1	0011	XXXX		X	erase/write enable
1	0000	XXXX		X	erase/write disable
1	0010	XXXX		V _{IH} /open	erase all registers
1	0001	XXXX	D _{15...D₀}	V _{IH} /open	write all registers

Eine «1» als MSB ist das Startbit für die Interface-Sequenz. Die nächsten 8 Bit beinhalten den Operations-Code und die 4-Bit-Adresse für eines von sechzehn 16-Bit-Registern.

- A "1" as MSB is the starting bit for the interface sequence. The next 8 bits contain the operations code and the 4-bit address for one of sixteen 16-bit registers.
- Un «1» en tant que MSB représente le bit initial pour la séquence d'interface. Les 8 bits suivants comportent le code opération et l'adresse à 4 bits pour un registre de 16 bits parmi 16 registres.
- Un «1» come MSB è il bit di avviamento per la sequenza d'interfaccia. I seguenti 8 bit contengono il codice di operazione e l'indirizzo 4-bit per uno dei 16 registri 16-bit.
- Un «1» en el MSB es el bit de partida para la secuencia de interfase. Los siguientes 8 bits contienen el código de operación y la dirección de 4 bits de uno de los 16 registros de 16 bits.

NMC 9307 EM
 NMC 9307 M

Nsc
 Nsc

14-FLAT
 14-FLAT

NMOS
 NMOS

-40...+85
 0...+70

<66 <22
 <55 <16,5

TTL-TS
 TTL-TS

9326

512x1-Bit serielles EEPROM

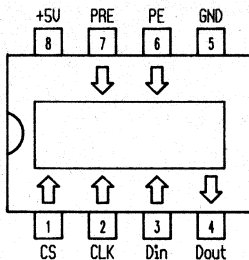
512x1-Bit serial EEPROM · 512x1-Bit sériel EEPROM
512x1-Bit EEPROM seriale · 512x1-Bit EEPROM serie

Logiktablelle siehe Seite 2-236
Function table see page 2-236
Tableau logique voir page 2-236
Per tavola di logica vedi pagina 2-236
Tabla de verdad, ver página 2-236

9326

512x1-Bit serielles EEPROM

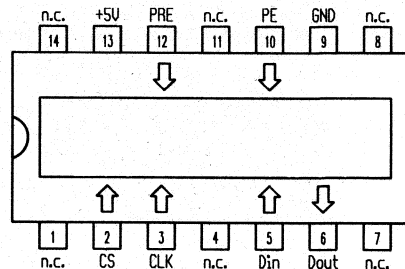
512x1-Bit serial EEPROM · 512x1-Bit sériel EEPROM
512x1-Bit EEPROM seriale · 512x1-Bit EEPROM serie

Logiktablelle siehe Seite 2-236
Function table see page 2-236
Tableau logique voir page 2-236
Per tavola di logica vedi pagina 2-236
Tabla de verdad, ver página 2-236

Pinabstand 1,27mm
Pin spacing 1.27mm
Espacement des broches: 1,27mm
Distanza pin 1,27mm
Distancia entre pins 1,27mm

9326	Herst. Manuf. Fabr. Prod. Fabr.	Gehäuse Case Boîtier Carcassa Cápsula	Techn. Techn. Techn. Techn.	T _U C	P _{typ}	P	t _{aa} ns	t _{ref} ms	Ausgang Output Sortie Uscita Salida	9326	Herst. Manuf. Fabr. Prod. Fabr.	Gehäuse Case Boîtier Carcassa Cápsula	Techn. Techn. Techn. Techn.	T _U C	P _{typ}	P	t _{aa} ns	t _{ref} ms	Ausgang Output Sortie Uscita Salida		
					mW	standby mW									mW	mW				mW	mW
Typ · Type · Tipo					\$mW/bit						Typ · Type · Tipo					\$mW/bit					
NMC 93CS26 EN	Nsc	8-DIP	CMOS	-40...+85	<22	<0,55			TTL-TS	NMC 93CS26 EM	Nsc	14-FLAT	CMOS	-40...+85	<22	<0,55			TTL-TS		
NMC 93CS26 MN	Nsc	8-DIP	CMOS	-55...+125	<22	<0,55			TTL-TS	NMC 93CS26 M	Nsc	14-FLAT	CMOS	0...+70	<11	<0,275			TTL-TS		
NMC 93CS26 N	Nsc	8-DIP	CMOS	0...+70	<11	<0,275			TTL-TS	NMC 93CS26 MM	Nsc	14-FLAT	CMOS	-55...+125	<22	<0,55			TTL-TS		

9346	1024x1-Bit serielles EEPROM				9346	Herst. Manuf. Fabr. Prod. Fabr.	Gehäuse Case Boîtier Carcassa Cápsula	Techn. Techn. Techn. Techn.	T _{ij} C	P typ mW	P standby mW	t _{aa} ns	t _{ref} ms	Ausgang Output Sortie Uscita Salida																																								
	1024x1-Bit serial EEPROM · 1024x1-Bit sériel EEPROM 1024x1-Bit EEPROM seriale · 1024x1-Bit EEPROM serie														Typ · Type · Tipo	\$mW/bit																																						
					M 9346 B1 M 9346 B6 M 9346 F1 M 9346 F6 M 9346 M1 M 9346 M6 NMC 9346 EN NMC 9346 MN NMC 9346 N XLE 93C46 C XLE 93C46 J XLE 93C46 P XLS 93C46 C XLS 93C46 J XLS 93C46 P	Sgs Sgs Sgs Sgs Sgs Sgs Nsc Nsc Nsc Exl Exl Exl Exl Exl Exl	8-DIP 8-DIP 8-DIP 8-DIP 8-FLAT 8-DIP 8-DIP 8-DIP 8-DIP 8-DIP 8-DIP 8-DIP 8-DIP 8-DIP 8-DIP	NMOS NMOS NMOS NMOS NMOS NMOS NMOS NMOS NMOS CMOS CMOS CMOS CMOS CMOS CMOS	0...+70 -40...+85 0...+70 -40...+85 0...+70 -40...+85 -40...+85 -55...+125 0...+70 -40...+85 -40...+85 -40...+85 0...+70 -40...+85 0...+70 0...+70 0...+70	<66 <66 <66 <66 <66 <66 <77 <82,5 <66 <16,5 <16,5 <16,5 <16,5 <16,5 <16,5 <16,5	<16,5 <16,5 <16,5 <16,5 <16,5 <16,5 <22 <27,5 <16,5 <5,5 <5,5 <5,5 <5,5 <5,5 <5,5 <5,5	TTL-TS TTL-TS TTL-TS TTL-TS TTL-TS TTL-TS TTL-TS TTL-TS TTL-TS TTL-TS TTL-TS TTL-TS TTL-TS TTL-TS TTL-TS																																										
<table border="1"> <thead> <tr> <th>Start-Bit*</th> <th>Operation-Code</th> <th>Address</th> <th>Data</th> <th>Mode</th> </tr> </thead> <tbody> <tr> <td>1</td> <td>10</td> <td>A5A4A3A2A1A0</td> <td></td> <td>read register A5A4A3A2A1A0</td> </tr> <tr> <td>1</td> <td>01</td> <td>A5A4A3A2A1A0</td> <td>D₁₅...D₀</td> <td>write register A5A4A3A2A1A0</td> </tr> <tr> <td>1</td> <td>11</td> <td>A5A4A3A2A1A0</td> <td></td> <td>erase register A5A4A3A2A1A0</td> </tr> <tr> <td>1</td> <td>00</td> <td>11XXXX</td> <td></td> <td>erase/write enable</td> </tr> <tr> <td>1</td> <td>00</td> <td>00XXXX</td> <td></td> <td>erase/write disable</td> </tr> <tr> <td>1</td> <td>00</td> <td>10XXXX</td> <td></td> <td>erase all registers</td> </tr> <tr> <td>1</td> <td>00</td> <td>01XXXX</td> <td>D₁₅...D₀</td> <td>write all registers</td> </tr> </tbody> </table>					Start-Bit*	Operation-Code	Address	Data	Mode	1	10	A5A4A3A2A1A0		read register A5A4A3A2A1A0	1	01	A5A4A3A2A1A0	D ₁₅ ...D ₀	write register A5A4A3A2A1A0	1	11	A5A4A3A2A1A0		erase register A5A4A3A2A1A0	1	00	11XXXX		erase/write enable	1	00	00XXXX		erase/write disable	1	00	10XXXX		erase all registers	1	00	01XXXX	D ₁₅ ...D ₀	write all registers	<ul style="list-style-type: none"> * Eine »1« als MSB ist das Startbit für die Interface-Sequenz. Die nächsten 8 Bit beinhalten den Operations-Code und die 6-Bit-Adresse für eines von 64 16-Bit-Registern. * A "1" as MSB is the starting bit for the interface sequence. The next 8 bits contain the operations code and the 6-bit address for one of 64 16-bit registers. * Un «1» en tant que MSB représente le bit initial pour la séquence d'interface. Les 8 bits suivants comportent le code opération et l'adresse à 6 bits pour un registre de 16 bits parmi 64 registres. * Un «1» come MSB è il bit di avviamento per la sequenza d'interfaccia. I seguenti 8 bit contengono il codice di operazione e l'indirizzo di 6 bit per uno dei 64 registri 16-bit. * Un «1» en el MSB es el bit de partida para la secuencia de interfase. Los siguientes 8 bits contienen el código de operación y la dirección de 6 bits de uno de los 64 registros de 16 bits. 									
Start-Bit*	Operation-Code	Address	Data	Mode																																																		
1	10	A5A4A3A2A1A0		read register A5A4A3A2A1A0																																																		
1	01	A5A4A3A2A1A0	D ₁₅ ...D ₀	write register A5A4A3A2A1A0																																																		
1	11	A5A4A3A2A1A0		erase register A5A4A3A2A1A0																																																		
1	00	11XXXX		erase/write enable																																																		
1	00	00XXXX		erase/write disable																																																		
1	00	10XXXX		erase all registers																																																		
1	00	01XXXX	D ₁₅ ...D ₀	write all registers																																																		

9346

1024x1-Bit serielles EEPROM

1024x1-Bit serial EEPROM · 1024x1-Bit sériel EEPROM
1024x1-Bit EEPROM seriale · 1024x1-Bit EEPROM serie

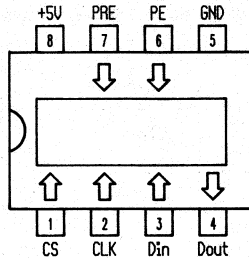

Logiktablelle siehe Seite 2-236
Function table see page 2-236
Tableau logique voir page 2-236
Per tavola di logica vedi pagina 2-236
Tabla de verdad, ver página 2-236

9346

1024x1-Bit serielles EEPROM

1024x1-Bit serial EEPROM · 1024x1-Bit sériel EEPROM
1024x1-Bit EEPROM seriale · 1024x1-Bit EEPROM serie

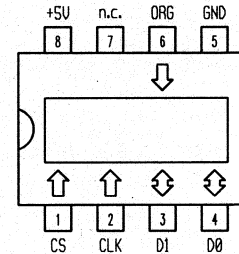

Start-Bit	Operation-Code	Address		Data		Mode
		128x8	64x16	128x8	64x16	
1	10	A6...A0	A5...A0			read address
1	11	A6...A0	A5...A0			erase address
1	01	A6...A0	A5...A0	D7...D0	D16...D0	write address*
1	00	11xxxxx	11xxxxx			program enable (EWEN)
1	00	00xxxxx	00xxxxx			program disable (EWDS)
1	00	10xxxxx	10xxxxx			erase all addresses (ERAL)
1	00	01xxxxx	01xxxxx	D7...D0	D16...D0	program all addresses (WRAL)

* Write instruction is a self timed program instruction. The selected byte (word) gets erased before being written.

9346

Herst. Manuf. Fabr. Prod. Fabr.

Gehäuse Case Boîtier Carcassa Cápsula

Techn. Techn. Techn. Techn. Techn. Techn.

T_UC

P_{typ} mW

P standby mW

t_{aa} ns

t_{ref} ms

Ausgang Output Sortie Uscita Salida

Typ · Type · Tipo

NMC 93CS46 EN
NMC 93CS46 MN
NMC 93CS46 N

Nsc

8-DIP

CMOS

-40...+85

<22

<0,55

TTL-TS

9346

Herst. Manuf. Fabr. Prod. Fabr.

Gehäuse Case Boîtier Carcassa Cápsula

Techn. Techn. Techn. Techn.

T_UC

P_{typ} mW

P standby mW

t_{aa} ns

t_{ref} ms

Ausgang Output Sortie Uscita Salida

Typ · Type · Tipo

TS 93C46 CP
TS 93C46 VP

Sgs

8-DIP

CMOS

0...+70

<22

<0,55

Sgs

8-DIP

CMOS

-40...+85

<22

<0,55

9346

1024x1-Bit serielles EEPROM
 1024x1-Bit serial EEPROM · 1024x1-Bit sériel EEPROM
 1024x1-Bit EEPROM seriale · 1024x1-Bit EEPROM serie

9346

Typ · Type · Tipo

Herst. Manuf. Fabr. Prod. Fabr.	Gehäuse Case Boîtier Carcassa Cápsula	Techn. Techn. Techn. Techn.	T _{ij} C	P _{typ} mW	P _{standby} mW	t _{aa} ns	t _{ref} ms	Ausgang Output Sortie Uscita Salida
				\$mW/bit				

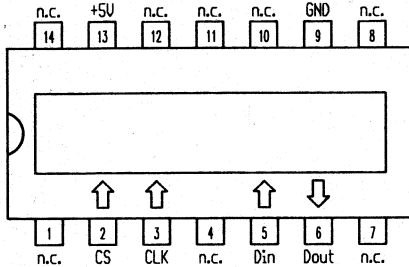

Pinabstand 1,27mm
 Pin spacing 1.27mm
 Espacement des broches: 1,27mm
 'Distancia pin 1,27mm
 Distancia entre pins 1,27mm

Start-Bit*	Operation-Code	Address	Data	Mode
1	10	A5A4A3A2A1A0		read register A5A4A3A2A1A0
1	01	A5A4A3A2A1A0	D _{15...D₀}	write register A5A4A3A2A1A0
1	11	A5A4A3A2A1A0		erase register A5A4A3A2A1A0
1	00	11XXXX		erase/write enable
1	00	00XXXX		erase/write disable
1	00	10XXXX		erase all registers
1	00	01XXXX	D _{15...D₀}	write all registers

- * Eine »1« als MSB ist das Startbit für die Interface-Sequenz. Die nächsten 8 Bit beinhalten den Operations-Code und die 6-Bit-Adresse für eines von 64 16-Bit-Registern.
- * A "1" as MSB is the starting bit for the interface sequence. The next 8 bits contain the operations code and the 6-bit address for one of 64 16-bit registers.
- * Un «1» en tant que MSB représente le bit initial pour la séquence d'interface. Les 8 bits suivants comportent le code opération et l'adresse à 6 bits pour un registre de 16 bits parmi 64 registres.
- * Un «1» come MSB è il bit di avviamento per la sequenza d'interfaccia. I seguenti 8 bit contengono il codice di operazione e l'indirizzo di 6 bit per uno dei 64 registri 16-bit.
- * Un «1» en el MSB es el bit de partida para la secuencia de interfase. Los siguientes 8 bits contienen el código de operación y la dirección de 6 bits de uno de los 64 registros de 16 bits.

M 9346 M1
 M 9346 M6
 NMC 9346 EM
 NMC 9346 M

Sgs	14-FLAT	NMOS	0...+70	<42				TTL-TS
Sgs	14-FLAT	NMOS	-40...+85	<42				TTL-TS
Nsc	14-FLAT	NMOS	-40...+85	<77	<22			TTL-TS
Nsc	14-FLAT	NMOS	0...+70	<66	<16,5			TTL-TS

9346

1024x1-Bit serielles EEPROM
 1024x1-Bit serial EEPROM · 1024x1-Bit sériel EEPROM
 1024x1-Bit EEPROM seriale · 1024x1-Bit EEPROM serie

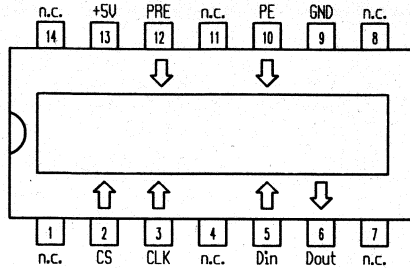

Logiktablelle siehe Seite 2-236
 Function table see page 2-236
 Tableau logique voir page 2-236
 Per tavola di logica vedi pagina 2-236
 Tabla de verdad, ver página 2-236

Pinabstand 1,27mm
 Pin spacing 1.27mm
 Espacement des broches: 1,27mm
 Distanza pin 1,27mm
 Distancia entre pins 1,27mm

9356

2048x1-Bit serielles EEPROM
 2048x1-Bit serial EEPROM · 2048x1-Bit sériel EEPROM
 2048x1-Bit EEPROM seriale · 2048x1-Bit EEPROM serie

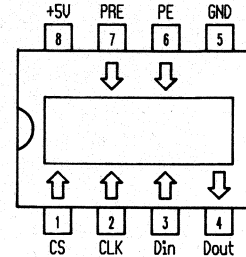

Logiktablelle siehe Seite 2-246
 Function table see page 2-246
 Tableau logique voir page 2-246
 Per tavola di logica vedi pagina 2-246
 Tabla de verdad, ver página 2-246

9346	Herst. Manuf. Fabr. Prod. Fabr.	Gehäuse Case Boîtier Carcassa Cápsula	Techn. Techn. Techn. Techn.	Tj°C	P typ mW	P standby mW	t _{aa} ns	t _{ref} ms	Ausgang Output Sortie Uscita Salida	9356	Herst. Manuf. Fabr. Prod. Fabr.	Gehäuse Case Boîtier Carcassa Cápsula	Techn. Techn. Techn. Techn.	Tj°C	P typ mW	P standby mW	t _{aa} ns	t _{ref} ms	Ausgang Output Sortie Uscita Salida
NMC 93CS46 EM	Nsc	14-FLAT	CMOS	-40...+85	<22	<0,55			TTL-TS	NMC 93CS56 EN	Nsc	8-DIP	CMOS	-40...+85	<22	<0,55			TTL-TS
NMC 93CS46 M	Nsc	14-FLAT	CMOS	0...+70	<11	<0,275			TTL-TS	NMC 93CS56 MN	Nsc	8-DIP	CMOS	-55...+125	<22	<0,55			TTL-TS
NMC 93CS46 MM	Nsc	14-FLAT	CMOS	-55...+125	<22	<0,55			TTL-TS	NMC 93CS56 N	Nsc	8-DIP	CMOS	0...+70	<11	<0,275			TTL-TS
										ST 93CS56 CP	Sgs	8-DIP	CMOS	0...+70	<16,5	<0,55			

Start- Bit	OP- Code	Address	Data	PRE	PE	Mode
1	10	A7...A0		0	X	Daten lesen, Start bei einer beliebigen Adresse. Reads data stored in memory, starting at specified address. Lecture données, démarrage à une adresse quelconque. Lettura dati, avviamento ad un qualsiasi indirizzo. Lectura de datos de memoria empezando por la dirección indicada.
1	00	11XXXXXX	D _{15...D₀}	0	1	Schreiben möglich, nötig vor jeder Programmierung. Write enable must precede all programming modes. Ecriture possible, nécessaire avant chaque programmation. Possibilità di scrittura, necessario prima di ogni programmazione. El desbloqueo de escritura debe preceder a todos los modos de programación.
1	01	A7...A0	D _{15...D₀}	0	1	Schreibt in ein Register, sofern die Adresse nicht geschützt ist. Writes register if address is unprotected. Ecriture dans un registre, si l'adresse n'est pas protégée. Scrive in un registro qualora l'indirizzo non sia protetto. Escribir en un registro si la dirección no está protegida.
1	00	01XXXXXX		0	1	Schreibt in alle Register. Nur möglich, wenn alle »geschützten Register« gelöscht sind. Write all registers. Valid only when "protected register" is cleared. Ecrit dans tous les registres. Seulement possible, lorsque tous »les registres protégés« ont été effacés. Scrive in tutti i registri. Possibile solo se tutti i »registri protetti« sono cancellati. Escribir en todos los registros. Sólo es válida si se borró el »registro protegido«.
1	00	00XXXXXX		0	X	Macht alle Programmierungen unmöglich. Disables all programming instructions. Rend toutes les programmations impossibles. Rende impossibile tutte le programmazioni. Bloquear todas las instrucciones de programación.
1	10	XXXXXXXX		1	X	Liest die Adressen der »geschützten Register«. Reads address stored in "protected register". Lit les adresses des »registres protégés«. Legge gli indirizzi dei »registri protetti«. Leer la dirección almacenada en el »registro protegido«.
1	00	11XXXXXX		1	1	Nötig vor jedem PRCLEAR, PRWRITE und PRDS. Must immediately precede PRCLEAR, PRWRITE and PRDS instructions. Nécessaire avant chaque instruction PRCLEAR, PRWRITE et PRDS. Necessario prima di ogni PRCLEAR, PRWRITE e PRDS. Debe preceder directamente a las instrucciones PRCLEAR, PRWRITE y PRDS.
1	11	11111111		1	1	Löscht alle »geschützten Register«, so daß jedes Register beschrieben werden kann (PRCLEAR). Clears the "protect register" so that no register are protected from WRITE (PRCLEAR). Efface tous les »registres protégés«, de manière à ce qu'une écriture soit possible dans chaque registre. Cancella tutti i »Registri protetti« di modo che ogni registro può venir provvisto di scrittura (PRCLEAR). Borrar el »registro protegido«, con lo que puede escribirse en todos los registros (PRCLEAR).
1	01	A7...A0		1	1	Programmiert die Adresse als »geschütztes Register«. Danach ist jede Adresse die \geq als diese Adresse ist, schreibgeschützt (PRWRITE). Programs address into "protect register". Thereafter, memory addresses \geq the addresses in "protect register" are protected from WRITE (PRWRITE). Programme l'adresse sous forme d'un »registre protégé«. Par la suite, chaque adresse qui est \geq à cette adresse, est protégée contre l'écriture (PRWRITE). Programma di indirizzi come »registro protetto«. Successivamente ogni indirizzo che sia \geq a questo indirizzo è protetto di scrittura (PRWRITE). Prog. la dirección indicada como »reg. prot.«. Tras esta instrucción todas las direcciones de memoria \geq que la dirección en el »reg. prot.« quedan protegidas contra escritura (PRWRITE)
1	00	00000000		1	1	Danach wird die Adresse in ein »geschütztes Register« übernommen. Nur einmal möglich! Kann danach nicht mehr geändert werden (PRDS). One time only instruction after which the address in the "protect register" cannot be altered (PRDS). Par la suite, l'adresse est prise en charge dans un »registre protégé«. Cette opération n'est possible qu'une seule fois! Une modification ultérieure n'est plus possible (PRDS). Successivamente l'indirizzo viene accolto in un »registro protetto«. Successivamente non può più venir cambiato (PRDS). Instrucción que puede ejecutarse una sola vez, y tras la cual no puede modificarse más la dirección contenida en el »registro protegido« (PRDS).

9356

2048x1-Bit serielles EEPROM

2048x1-Bit serial EEPROM · 2048x1-Bit sériel EEPROM
2048x1-Bit EEPROM seriale · 2048x1-Bit EEPROM serie

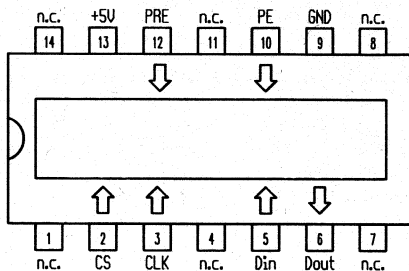

Logiktablelle siehe Seite 2-246
Function table see page 2-246
Tableau logique voir page 2-246
Per tavola di logica vedi pagina 2-246
Tabla de verdad, ver página 2-246

Pinabstand 1,27mm
Pin spacing 1,27mm
Espacement des broches: 1,27mm
Distanza pin 1,27mm
Distancia entre pins 1,27mm

9366

4096x1-Bit serielles EEPROM

4096x1-Bit serial EEPROM · 4096x1-Bit sériel EEPROM
4096x1-Bit EEPROM seriale · 4096x1-Bit EEPROM serie

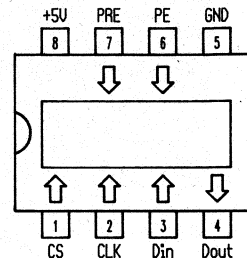

Logiktablelle siehe Seite 2-246
Function table see page 2-246
Tableau logique voir page 2-246
Per tavola di logica vedi pagina 2-246
Tabla de verdad, ver página 2-246

9356	Herst. Manuf. Fabr. Prod. Fabr.	Gehäuse Case Boittier Carcassa Cápsula	Techn. Techn. Techn. Techn.	T _{UC}	P _{typ}	P	t _{aa} ns	t _{ref} ms	Ausgang Output Sortie Uscita Salida	9366	Herst. Manuf. Fabr. Prod. Fabr.	Gehäuse Case Boittier Carcassa Cápsula	Techn. Techn. Techn. Techn.	T _{UC}	P _{typ}	P	t _{aa} ns	t _{ref} ms	Ausgang Output Sortie Uscita Salida
					mW	standby mW									\$mW/bit	mW			
Typ · Type · Tipo										Typ · Type · Tipo									
NMC 93CS56 EM	Nsc	14-FLAT	CMOS	-40...+85	<22	<0,55			TTL-TS	NMC 93CS66 EN	Nsc	8-DIP	CMOS	-40...+85	<22	<0,55			TTL-TS
NMC 93CS56 M	Nsc	14-FLAT	CMOS	0...+70	<11	<0,275			TTL-TS	NMC 93CS66 MN	Nsc	8-DIP	CMOS	-55...+125	<22	<0,55			TTL-TS
NMC 93CS56 MM	Nsc	14-FLAT	CMOS	-55...+125	<22	<0,55			TTL-TS	NMC 93CS66 N	Nsc	8-DIP	CMOS	0...+70	<11	<0,275			TTL-TS
ST 93C56 CM	Sgs	14-FLAT	CMOS	0...+70	<16,5	<0,55													

9366

4096x1-Bit serielles EEPROM

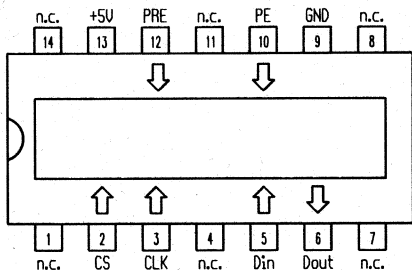
4096x1-Bit serial EEPROM · 4096x1-Bit sériel EEPROM
4096x1-Bit EEPROM seriale · 4096x1-Bit EEPROM serie

Logiktablelle siehe Seite 2-246
Function table see page 2-246
Tableau logique voir page 2-246
Per tavola di logica vedi pagina 2-246
Tabla de verdad, ver página 2-246

Pinabstand 1,27mm
Pin spacing 1.27mm
Espacement des broches: 1,27mm
Distanza pin 1,27mm
Distancia entre pins 1,27mm

9403

16 Worte x 4-Bit FIFO

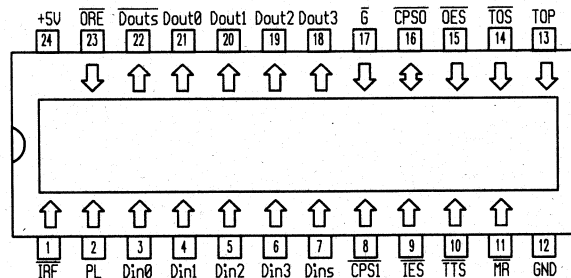
16 words x 4-Bit FIFO · 16 mots x 4-Bit FIFO
16 parole x 4-Bit FIFO · 16 palabras x 4-Bit FIFO

9366	Herst. Manuf. Fabr. Prod. Fabr.	Gehäuse Case Boîtier Carcassa Cápsula	Techn. Techn. Techn. Techn.	T _U C	P _{typ} mW	P standby mW	t _{aa} ns	t _{ref} ms	Ausgang Output Sortie Uscita Salida	9403	Herst. Manuf. Fabr. Prod. Fabr.	Gehäuse Case Boîtier Carcassa Cápsula	Techn. Techn. Techn. Techn.	T _U C	P _{typ} mW	P standby mW	t _{aa} ns	t _{ref} ms	Ausgang Output Sortie Uscita Salida
NMC 93CS66 EM	Nsc	14-FLAT	CMOS	-40...+85	<22	<0,55			TTL-TS	9403 DC	Fch	24-DIC	TTL	0...+70	<775				TTL-TS
NMC 93CS66 M	Nsc	14-FLAT	CMOS	0...+70	<11	<0,275			TTL-TS	9403 DM	Fch	24-DIC	TTL	-55...+125	<850				TTL-TS
NMC 93CS66 MM	Nsc	14-FLAT	CMOS	-55...+125	<22	<0,55			TTL-TS										

9423

64 Worte x 4-Bit FIFO

64 words x 4-Bit FIFO · 64 mots x 4-Bit FIFO
64 parole x 4-Bit FIFO · 64 palabras x 4-Bit FIFO

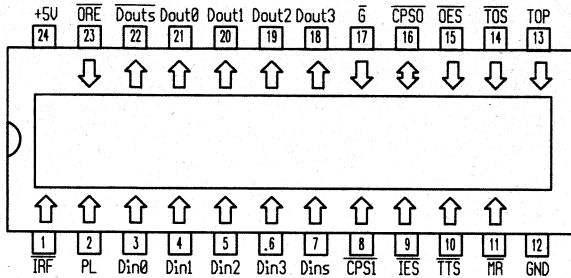

9810

128x8-Bit EEPROM

128x8-Bit EEPROM · 128x8-Bit EEPROM
128x8-Bit EEPROM · 128x8-Bit EEPROM

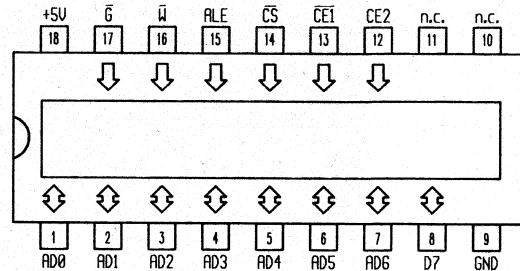

CE1	CE2	CS	G	W	AD0...AD7	Mode
H	X	X	X	X	Hi-Z	standby
X	L	X	X	X	Hi-Z	standby
L	H	H	X	X	Hi-Z	standby/power on
L	H	L	L	H	data out	read
L	H	L	L	L	data in	write
L	H	L	H	H	Hi-Z	inhibit
L	H	L	L	L	Hi-Z	inhibit

9423

Typ · Type · Tipo	Herst. Manuf. Fabr. Prod. Fabr.	Gehäuse Case Boîtier Carcassa Cápsula	Techn. Techn. Techn. Techn.	T _U C	P _{typ} mW	P standby mW	t _{aa} ns	t _{ref} ms	Ausgang Output Sortie Uscita Salida
					\$mW/bit				
9423 DC	Fch	24-DIC	TTL	0...+75	750				TTL-TS
9423 DM	Fch	24-DIC	TTL	-55...+125	750				TTL-TS
9423 FC	Fch	24-FLAT	TTL	0...+75	750				TTL-TS
9423 PC	Fch	24-DIP	TTL	0...+75	750				TTL-TS

9810

Typ · Type · Tipo	Herst. Manuf. Fabr. Prod. Fabr.	Gehäuse Case Boîtier Carcassa Cápsula	Techn. Techn. Techn. Techn.	T _U C	P _{typ} mW	P standby mW	t _{aa} ns	t _{ref} ms	Ausgang Output Sortie Uscita Salida
					\$mW/bit				
NMC 98C10 N	Nsc	18-DIP	CMOS	0...+70	<55	<0,55	<170		TTL-TS
NMC 98C10 N-1	Nsc	18-DIP	CMOS	0...+70	<55	<0,55	<120		TTL-TS

9840

512x8-Bit EEPROM
 512x8-Bit EEPROM · 512x8-Bit EEPROM
 512x8-Bit EEPROM · 512x8-Bit EEPROM

10139

32x8-Bit PROM
 32x8-Bit PROM · 32x8-Bit PROM
 32x8-Bit PROM · 32x8-Bit PROM

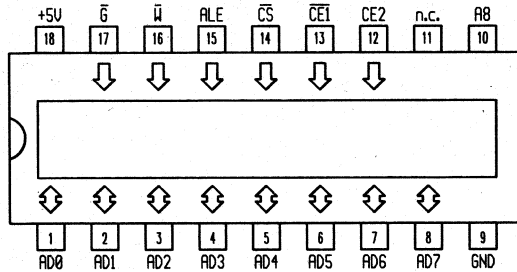

CE1	CE2	CS	G	W	AD0...AD7	Mode
H	X	X	X	X	Hi-Z	standby
X	L	X	X	X	Hi-Z	standby
L	H	H	X	X	Hi-Z	standby/power on
L	H	L	L	H	data out	read
L	H	L	H	L	data in	write
L	H	L	H	H	Hi-Z	inhibit
L	H	L	L	L	Hi-Z	inhibit

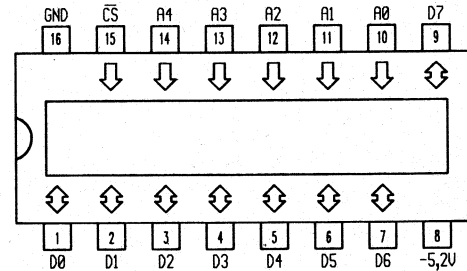

9840	Herst. Manuf. Fabr. Prod. Fabr.	Gehäuse Case Boîtier Carcassa Cápsula	Techn. Techn. Techn. Techn.	T _U C	P _{typ} mW	P _{standby} mW	t _{aa} ns	t _{ref} ms	Ausgang Output Sortie Uscita Salida	10139	Herst. Manuf. Fabr. Prod. Fabr.	Gehäuse Case Boîtier Carcassa Cápsula	Techn. Techn. Techn. Techn.	T _U C	P _{typ} mW	P _{standby} mW	t _{aa} ns	t _{ref} ms	Ausgang Output Sortie Uscita Salida
NMC 98C40 N	Nsc	18-DIP	CMOS	0...+70	<55	<0,55	<170		TTL-TS	MCM 10139 F	Mot	16-FLAT	ECL	0...+75	<750		<15		ECL
NMC 98C40 N-1	Nsc	18-DIP	CMOS	0...+70	<55	<0,55	<120		TTL-TS	MCM 10139 L	Mot	16-DIC	ECL	0...+75	<750		<15		ECL
										MCM 10539 F	Mot	16-FLAT	ECL	-55...+125	<750				ECL
										MCM 10539 L	Mot	16-DIC	ECL	-55...+125	<750				ECL
										N 10139 F	Sig	16-DIC	ECL	-30...+85	<754		<15		ECL
										N 10139 N	Sig	16-DIP	ECL	-30...+85	<754		<15		ECL

10143

8x2-Bit Multiport Register RAM

8x2-Bit Multiport Register RAM · 8x2-Bit multiport Register RAM
8x2-Bit Multiport registro RAM · 8x2-Bit multiporta Registre RAM

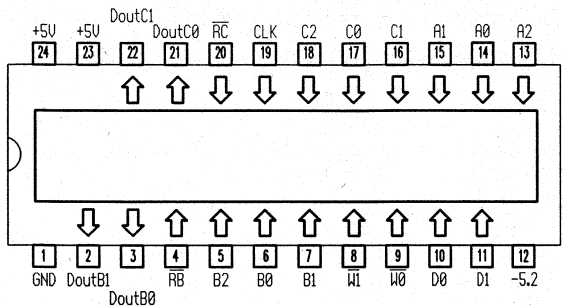

Clock	W0	W1	Din0	Din1	REB	REC	QB0	QB1	QC0	QC1	Mode
L→H	L	L	H	H	H	H	L	L	L	L	write
H	X	X	X	X	L	L	H	H	H	H	read
H→L	X	X	X	X	L	L	H	H	H	H	read
L→H→L	H	H	X	X	L	L	H	H	H	H	read
L→H	L	L	L	H	H	H	L	L	L	L	write
H	X	X	X	X	L	L	L	H	L	H	read

10145

16x4-Bit Register RAM

16x4-Bit Register RAM · 16x4-Bit Registre RAM
16x4-Bit registro RAM · 16x4-Bit registro RAM

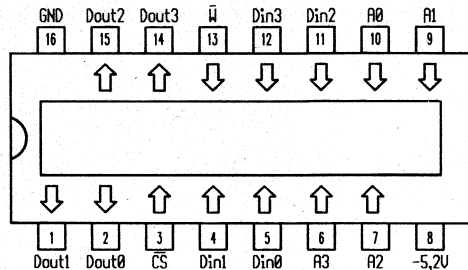

CS	W	Din	Dout	Mode
H	X	X	L	disable
L	L	L	L	write 0
L	L	H	L	write 1
L	H	X	data out	read

10143

Typ · Type · Tipo	Herst. Manuf. Fabr. Prod. Fabr.	Gehäuse Case Boítier Carcassa Cápsula	Techn. Techn. Techn. Techn.	TjC	Ptyp	P	t _{aa} ns	t _{ref} ms	Ausgang Output Sortie Uscita Salida
					mW	standby mW			
MCM 10143 F	Mot	24-FLAT	ECL	0...+75	<780		<10		ECL
MCM 10143 L	Mot	24-DIC	ECL	0...+75	<780		<10		ECL

10145

Typ · Type · Tipo	Herst. Manuf. Fabr. Prod. Fabr.	Gehäuse Case Boítier Carcassa Cápsula	Techn. Techn. Techn. Techn.	TjC	Ptyp	P	t _{aa} ns	t _{ref} ms	Ausgang Output Sortie Uscita Salida
					mW	standby mW			
F 10145A DC	Fch	16-DIC	ECL	0...+75	<780		<9		ECL
F 10145A FC	Fch	16-FLAT	ECL	0...+75	<780		<9		ECL
F 10145A PC	Fch	16-DIP	ECL	0...+75	<780		<9		ECL
F 100402 DC	Fch	16-DIC	ECL	0...+85	<884		<6		ECL
F 100402 FC	Fch	16-FLAT	ECL	0...+85	<884		<6		ECL
MC 10H145 L	Mot	16-DIC	ECL	0...+75	<858		<3,5		ECL
MC 10H145 P	Mot	16-DIP	ECL	0...+75	<858		<3,5		ECL
MCM 10145 F	Mot	16-FLAT	ECL	0...+75	<650		<8		ECL

10145		Herst. Manuf. Fabr. Prod. Fabr.	Gehäuse Case Boittier Carcassa Cápsula	Techn. Techn. Techn. Techn.	T _U C	P _{typ} mW	P _{standby} mW	t _{aa} ns	t _{ref} ms	Ausgang Output Sortie Uscita Salida	10147																															
Typ · Type · Tipo											128x1-Bit RAM (bipolar)					128x1-Bit RAM (bipolar) · 128x1-Bit RAM (bipolaire)		128x1-Bit RAM (bipolare) · 128x1-Bit RAM (bipolar)																								
MCM 10145 L		Mot	16-DIC	ECL	0...+75	<650		<8		ECL																																
MCM 10545 F		Mot	16-FLAT	ECL	-55...+125	<650		<10		ECL																																
MCM 10545 L		Mot	16-DIC	ECL	-55...+125	<650		<10		ECL																																
											<table border="1"> <thead> <tr> <th>CS1...3</th> <th>W</th> <th>D_{in}</th> <th>D_{out}</th> <th>Mode</th> </tr> </thead> <tbody> <tr> <td>one H</td> <td>X</td> <td>X</td> <td>L</td> <td>not selected</td> </tr> <tr> <td>all L</td> <td>L</td> <td>L</td> <td>L</td> <td>write 0</td> </tr> <tr> <td>all L</td> <td>L</td> <td>H</td> <td>L</td> <td>write 1</td> </tr> <tr> <td>all L</td> <td>H</td> <td>X</td> <td>data out</td> <td>read</td> </tr> </tbody> </table>							CS1...3	W	D _{in}	D _{out}	Mode	one H	X	X	L	not selected	all L	L	L	L	write 0	all L	L	H	L	write 1	all L	H	X	data out	read
CS1...3	W	D _{in}	D _{out}	Mode																																						
one H	X	X	L	not selected																																						
all L	L	L	L	write 0																																						
all L	L	H	L	write 1																																						
all L	H	X	data out	read																																						
10147		Herst. Manuf. Fabr. Prod. Fabr.	Gehäuse Case Boittier Carcassa Cápsula	Techn. Techn. Techn. Techn.	T _U C	P _{typ} mW	P _{standby} mW	t _{aa} ns	t _{ref} ms	Ausgang Output Sortie Uscita Salida	Typ · Type · Tipo																															
F 10405 DC		Fch	16-DIC	ECL	0...+75	<780		<15		ECL																																
F 10405 FC		Fch	16-FLAT	ECL	0...+75	470		<15		ECL																																
MCM 10147 F		Mot	16-FLAT	ECL	0...+75	<520		<8		ECL																																
MCM 10147 L		Mot	16-DIC	ECL	0...+75	<520		<8		ECL																																
MCM 10547 F		Mot	16-FLAT	ECL	-55...+125	<520				ECL																																
MCM 10547 L		Mot	16-DIC	ECL	-55...+125	<520				ECL																																

10148

64x1-Bit RAM (bipolar)

64x1-Bit RAM (bipolar) · 64x1-Bit RAM (bipolaire)
64x1-Bit RAM (bipolare) · 64x1-Bit RAM (bipolar)

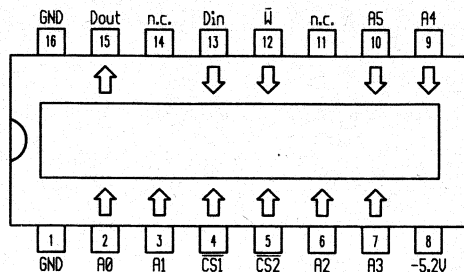

CS1...3	W	D _{In}	D _{Out}	Mode
one H	X	X	L	not selected
all L	L	L	L	write 0
all L	L	H	L	write 1
all L	H	X	data out	read

10149

256x4-Bit PROM

256x4-Bit PROM · 256x4-Bit PROM
256x4-Bit PROM · 256x4-Bit PROM

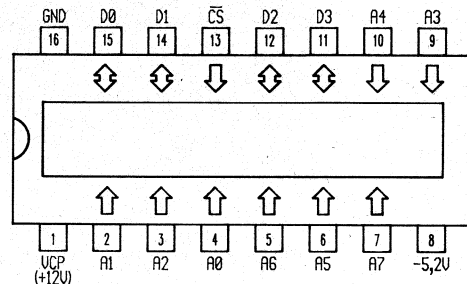

10148

Typ · Type · Tipo	Herst. Manuf. Fabr. Prod. Fabr.	Gehäuse Case Boîtier Carcassa Cápsula	Techn. Techn. Techn. Techn.	T _U C	P _{typ} mW	P standby mW	t _{aa} ns	t _{ref} ms	Ausgang Output Sortie Uscita Salida
					\$mW/bit				
MCM 10148 F	Mot	16-FLAT	ECL	0...+75	<520		<7,5		ECL
MCM 10148 L	Mot	16-DIC	ECL	0...+75	<520		<7,5		ECL
MCM 10548 F	Mot	16-FLAT	ECL	-55...+125	<520				ECL
MCM 10548 L	Mot	16-DIC	ECL	-55...+125	<520				ECL
μPB 10142 D	Nip	16-DIC	ECL	0...+65	<624		<25		ECL
μPB 10148 D	Nip	16-DIC	ECL	0...+65	<624		<25		ECL

10149

Typ · Type · Tipo	Herst. Manuf. Fabr. Prod. Fabr.	Gehäuse Case Boîtier Carcassa Cápsula	Techn. Techn. Techn. Techn.	T _U C	P _{typ} mW	P standby mW	t _{aa} ns	t _{ref} ms	Ausgang Output Sortie Uscita Salida
					\$mW/bit				
F 10416 DC	Fch	16-DIC	ECL	-30...+85	<780		<20		ECL
MCM 10149 F	Mot	16-FLAT	ECL	0...+75	<670		<10		ECL
MCM 10149 F-10	Mot	16-FLAT	ECL	0...+75	<910		<10		ECL
MCM 10149 F-25	Mot	16-FLAT	ECL	0...+75	<780		<25		ECL
MCM 10149 L	Mot	16-DIC	ECL	0...+75	<670		<10		ECL
MCM 10149 L-10	Mot	16-DIC	ECL	0...+75	<910		<10		ECL
MCM 10149 L-25	Mot	16-DIC	ECL	0...+75	<780		<25		ECL
MCM 10549 F	Mot	16-FLAT	ECL	-55...+125	<670				ECL

10149		Herst. Manuf. Fabr. Prod. Fabr.	Gehäuse Case Boîtier Carcassa Cápsula	Techn. Techn. Techn. Techn.	T _U C	P _{typ} mW	P standby mW	t _{aa} ns	t _{ref} ms	Ausgang Output Sortie Uscita Salida	10402	16x4-Bit Register RAM			
Typ · Type · Tipo						\$mW/bit						16x4-Bit Register RAM · 16x4-Bit Règistre RAM 16x4-Bit registro RAM · 16x4-Bit registro RAM			
MCM 10549 L 10149A F 10149 F		Mot Val Val	16-DIC 16-DIC 16-DIC	ECL ECL ECL	-55...+125 -30...+85 -30...+85	<670 <832 <832		<10 <20		ECL ECL ECL					
10402		Herst. Manuf. Fabr. Prod. Fabr.	Gehäuse Case Boîtier Carcassa Cápsula	Techn. Techn. Techn. Techn.	T _U C	P _{typ} mW	P standby mW	t _{aa} ns	t _{ref} ms	Ausgang Output Sortie Uscita Salida					
Typ · Type · Tipo						\$mW/bit									
F 10402 DC F 10402 FC		Fch Fch	16-DIC 16-FLAT	ECL ECL	0...+85 0...+85	<884 <884		<6 <6		ECL ECL					

10414	256x1-Bit RAM (bipolar)				10414		Herst. Manuf. Fabr. Prod. Fabr.	Gehäuse Case Boîtier Carcassa Cápsula	Techn. Techn. Techn. Techn.	T _U C	P _{typ} mW	P _{standby} mW	t _{aa} ns	t _{ref} ms	Ausgang Output Sortie Uscita Salida																									
	256X1-Bit RAM (bipolar) · 256X1-Bit RAM (bipolaire) 256X1-Bit RAM (bipolare) · 256X1-Bit RAM (bipolar)				Typ · Type · Tipo											\$mW/bit																								
<table border="1"> <thead> <tr> <th>CS1...3</th> <th>W</th> <th>D_{In}</th> <th>D_{out}</th> <th>Mode</th> </tr> </thead> <tbody> <tr> <td>one H</td> <td>X</td> <td>X</td> <td>L</td> <td>not selected</td> </tr> <tr> <td>all L</td> <td>L</td> <td>L</td> <td>L</td> <td>write 0</td> </tr> <tr> <td>all L</td> <td>L</td> <td>H</td> <td>L</td> <td>write 1</td> </tr> <tr> <td>all L</td> <td>H</td> <td>X</td> <td>data out</td> <td>read</td> </tr> </tbody> </table>																CS1...3	W	D _{In}	D _{out}	Mode	one H	X	X	L	not selected	all L	L	L	L	write 0	all L	L	H	L	write 1	all L	H	X	data out	read
CS1...3	W	D _{In}	D _{out}	Mode																																				
one H	X	X	L	not selected																																				
all L	L	L	L	write 0																																				
all L	L	H	L	write 1																																				
all L	H	X	data out	read																																				
10414	Herst. Manuf. Fabr. Prod. Fabr.	Gehäuse Case Boîtier Carcassa Cápsula	Techn. Techn. Techn. Techn.	T _U C	P _{typ} mW	P _{standby} mW	t _{aa} ns	t _{ref} ms	Ausgang Output Sortie Uscita Salida																															
Typ · Type · Tipo					\$mW/bit																																			
DM 10414 AJ	Nsc	16-DIC	ECL	0...+75	<780		<10		ECL																															
DM 10414 J	Nsc	16-DIC	ECL	0...+75	<780		<15		ECL																															
F 10410 DC	Fch	16-DIC	ECL	0...+75	475		<30		ECL																															
F 10410 FC	Fch	16-FLAT	ECL	0...+75	475		<30		ECL																															
F 10410 PC	Fch	16-DIP	ECL	0...+75	475		<30		ECL																															
F 10414 DC	Fch	16-DIC	ECL	0...+75	<728		<10		ECL																															
F 10414 FC	Fch	16-FLAT	ECL	0...+75	<728		<10		ECL																															
HM 2105	Hit	16-DIC	ECL	0...+75	\$1,8		<35		ECL																															
HM 2106	Hit	16-DIC	ECL	0...+75	\$1,8		<15		ECL																															
HM 10414	Hit	16-DIC	ECL	0...+75	\$2,8		<10		ECL																															
HM 10414-1	Hit	16-DIC	ECL	0...+75	\$2,8		<8		ECL																															
MCM 10144 F	Mot	16-FLAT	ECL	0...+75	<670		<10		ECL																															
MCM 10144 L	Mot	16-DIC	ECL	0...+75	<670		<10		ECL																															
MCM 10152 F	Mot	16-FLAT	ECL	0...+75	<670		<7,5		ECL																															
MCM 10152 L	Mot	16-DIC	ECL	0...+75	<670		<7,5		ECL																															
MCM 10544 F	Mot	16-FLAT	ECL	-55...+125	<670		<10		ECL																															
MCM 10544 L	Mot	16-FLAT	ECL	-55...+125	<670		<10		ECL																															
MCM 10552 F	Mot	16-FLAT	ECL	-55...+125	<670		<10		ECL																															
MCM 10552 L	Mot	16-DIC	ECL	-55...+125	<670		<10		ECL																															
μPB 10144 D	Nip	16-DIC	ECL	0...+75	<520		<25		ECL																															

10414

256x1-Bit RAM (bipolar)
 256X1-Bit RAM (bipolar) · 256X1-Bit RAM (bipolaire)
 256X1-Bit RAM (bipolare) · 256X1-Bit RAM (bipolar)

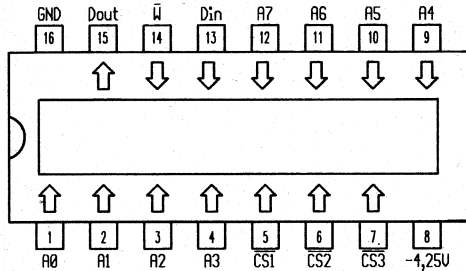

CS1...3	W	D _{in}	D _{out}	Mode
one H	X	X	L	not selected
all L	L	L	L	write 0
all L	L	H	L	write 1
all L	H	X	data out	read

10415

1024x1-Bit RAM (bipolar)
 1024x1-Bit RAM (bipolar) · 1024x1-Bit RAM (bipolaire)
 1024x1-Bit RAM (bipolare) · 1024x1-Bit RAM (bipolar)

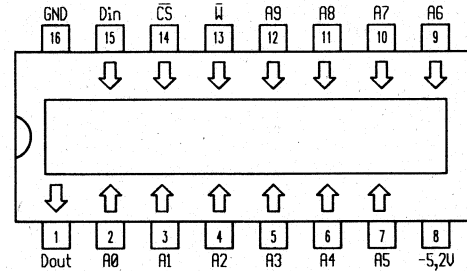

CS	W	D _{in}	D _{out}	Mode
H	X	X	L	disable
L	L	L	L	write 0
L	L	H	L	write 1
L	H	X	data out	read

10414	Herst. Manuf. Fabr. Prod. Fabr.	Gehäuse Case Boîtier Carcassa Cápsula	Techn. Techn. Techn. Techn.	T _U C	P _{typ} mW	P standby mW	t _{aa} ns	t _{ref} ms	Ausgang Output Sortie Uscita Salida	10415	Herst. Manuf. Fabr. Prod. Fabr.	Gehäuse Case Boîtier Carcassa Cápsula	Techn. Techn. Techn. Techn.	T _U C	P _{typ} mW	P standby mW	t _{aa} ns	t _{ref} ms	Ausgang Output Sortie Uscita Salida
F 10411 DC	Fch	16-DIC	ECL	0...+75	360		<35		ECL	DM 10415 AJ	Nsc	16-DIC	ECL	0...+75	<780		<20		ECL
F 10411 FC	Fch	16-FLAT	ECL	0...+75	360		<35		ECL	DM 10415 J	Nsc	16-DIC	ECL	0...+75	<780		<35		ECL
F 10411 PC	Fch	16-DIP	ECL	0...+75	360		<35		ECL	F 10415A DC	Fch	16-DIC	ECL	0...+75	475		<35		ECL
										F 10415A FC	Fch	16-FLAT	ECL	0...+75	475		<35		ECL
										F 10415 DC	Fch	16-DIC	ECL	0...+75	475		<60		ECL
										F 10415 DC	Fch	16-DIC	ECL	0...+75	<1040		<10		ECL
										F 10415 FC	Fch	16-FLAT	ECL	0...+75	475		<60		ECL
										F 10415 FC	Fch	16-FLAT	ECL	0...+75	<1040		<10		ECL

10415		Herst. Manuf. Fabr. Prod. Fabr.	Gehäuse Case Boîtier Carcassa Cápsula	Techn. Techn. Techn. Techn.	T _J °C	P _{typ} mW	P standby mW	t _{aa} ns	t _{ref} ms	Ausgang Output Sortie Uscita Salida	10422		256x4-Bit RAM (bipolar)																											
Typ · Type · Tipo						\$mW/bit					256x4-Bit RAM (bipolar) · 256x4-Bit RAM (bipolaire) 256x4-Bit RAM (bipolare) · 256x4-Bit RAM (bipolar)																													
HM 2110	Hit	16-DIC	ECL	0...+75	\$0,5		<35			ECL																														
HM 2110-1	Hit	16-DIC	ECL	0...+75	\$0,5		<25			ECL																														
HM 2110-2	Hit	16-DIC	ECL	0...+75	\$0,5		<20			ECL																														
HM 2112	Hit	16-DIC	ECL	0...+75	\$0,8		<10			ECL																														
HM 2112-1	Hit	16-DIC	ECL	0...+75	\$0,8		<5			ECL																														
MCM 10146 F	Mot	16-FLAT	ECL	0...+75	<750		<7			ECL																														
MCM 10146 L	Mot	16-DIC	ECL	0...+75	<750		<7			ECL																														
MCM 10415 F-15	Mot	16-FLAT	ECL	0...+75	<780		<15			ECL																														
MCM 10415 F-20	Mot	16-FLAT	ECL	0...+75	<780		<20			ECL																														
MCM 10415 L-15	Mot	16-DIC	ECL	0...+75	<780		<15			ECL																														
MCM 10415 L-20	Mot	16-DIC	ECL	0...+75	<780		<20			ECL																														
MCM 10546 F	Mot	16-FLAT	ECL	0...+75	<750		<10			ECL																														
MCM 10546 L	Mot	16-DIC	ECL	0...+75	<750		<10			ECL																														
10415 B	Val	16-DIP	ECL	0...+75	600		<10			ECL																														
10422		Herst. Manuf. Fabr. Prod. Fabr.	Gehäuse Case Boîtier Carcassa Cápsula	Techn. Techn. Techn. Techn.	T _J °C	P _{typ} mW	P standby mW	t _{aa} ns	t _{ref} ms	Ausgang Output Sortie Uscita Salida	<table border="1"> <thead> <tr> <th>CS</th> <th>W</th> <th>D_{in}</th> <th>D_{out}</th> <th>Mode</th> </tr> </thead> <tbody> <tr> <td>H</td> <td>X</td> <td>X</td> <td>L</td> <td>disable</td> </tr> <tr> <td>L</td> <td>L</td> <td>L</td> <td>L</td> <td>write 0</td> </tr> <tr> <td>L</td> <td>L</td> <td>H</td> <td>L</td> <td>write 1</td> </tr> <tr> <td>L</td> <td>H</td> <td>X</td> <td>data out</td> <td>read</td> </tr> </tbody> </table>					CS	W	D _{in}	D _{out}	Mode	H	X	X	L	disable	L	L	L	L	write 0	L	L	H	L	write 1	L	H	X	data out	read
CS	W					D _{in}	D _{out}				Mode																													
H	X	X	L	disable																																				
L	L	L	L	write 0																																				
L	L	H	L	write 1																																				
L	H	X	data out	read																																				
Typ · Type · Tipo		\$mW/bit																																						
DM 10422 A-7	Nsc	24-DIC	ECL	0...+75	<1040		<7			ECL																														
DM 10422 AJ	Nsc	24-DIC	ECL	0...+75	<1040		<10			ECL																														
DM 10422 J	Nsc	24-DIC	ECL	0...+75	<1040		<12			ECL																														
F 10422 DC	Fch	24-DIC	ECL	0...+75	<1196		<10			ECL																														
F 10422 DC	Fch	24-DIC	ECL	0...+75	\$1,2		<5			ECL																														
HM 10422	Hit	24-DIC	ECL	0...+75	\$0,8		<10			ECL																														
HM 10422-7	Hit	24-DIC	ECL	0...+75	\$1		<7			ECL																														
10422 B	Val	24-DIC	ECL	0...+75	980		<10			ECL																														

10422		Herst. Manuf. Fabr. Prod. Fabr.	Gehäuse Case Boîtier Carcassa Cápsula	Techn. Techn. Techn. Techn.	T _U C	P _{typ} mW	P _{standby} mW	t _{aa} ns	t _{ref} ms	Ausgang Output Sortie Uscita Salida	256x4-Bit RAM (bipolar)																												
Typ · Type · Tipo											256x4-Bit RAM (bipolar) · 256x4-Bit RAM (bipolaire) · 256x4-Bit RAM (bipolare) · 256x4-Bit RAM (bipolar)																												
10422 C		Val	24-DIC	ECL	0...+75	980		<7		ECL																													
μPB 10422 D-10		Nec	24-DIC	ECL	0...+75	<1200		<10		ECL																													
μPB 10422 D-7		Nec	24-DIC	ECL	0...+75	<1200		<7		ECL																													
											<table border="1"> <thead> <tr> <th>\overline{CS}</th> <th>\overline{W}</th> <th>D_{in}</th> <th>D_{out}</th> <th>Mode</th> </tr> </thead> <tbody> <tr> <td>H</td> <td>X</td> <td>X</td> <td>L</td> <td>disable</td> </tr> <tr> <td>L</td> <td>L</td> <td>L</td> <td>L</td> <td>write 0</td> </tr> <tr> <td>L</td> <td>L</td> <td>H</td> <td>L</td> <td>write 1</td> </tr> <tr> <td>L</td> <td>H</td> <td>X</td> <td>data out</td> <td>read</td> </tr> </tbody> </table>				\overline{CS}	\overline{W}	D _{in}	D _{out}	Mode	H	X	X	L	disable	L	L	L	L	write 0	L	L	H	L	write 1	L	H	X	data out	read
\overline{CS}	\overline{W}	D _{in}	D _{out}	Mode																																			
H	X	X	L	disable																																			
L	L	L	L	write 0																																			
L	L	H	L	write 1																																			
L	H	X	data out	read																																			
10422		Herst. Manuf. Fabr. Prod. Fabr.	Gehäuse Case Boîtier Carcassa Cápsula	Techn. Techn. Techn. Techn.	T _U C	P _{typ} mW	P _{standby} mW	t _{aa} ns	t _{ref} ms	Ausgang Output Sortie Uscita Salida																													
Typ · Type · Tipo																																							
DM 10422 AW		Nsc	24-PLCC	ECL	0...+75	<1040		<10		ECL																													
DM 10422 W		Nsc	24-PLCC	ECL	0...+75	<1040		<12		ECL																													
DM 10422 W-7		Nsc	24-PLCC	ECL	0...+75	<1040		<7		ECL																													
F 10422 FC		Fch	24-PLCC	ECL	0...+75	<1196		<10		ECL																													
F 10422 FC		Fch	24-PLCC	ECL	0...+75	\$1,2		<5		ECL																													

10470	4096x1-Bit RAM (bipolar)				10470		Herst. Manuf. Fabr. Prod. Fabr.	Gehäuse Case Boîtier Carcassa Cápsula	Techn. Techn. Techn. Techn.	T _U C	P _{typ} mW	P standby mW	t _{aa} ns	t _{ref} ms	Ausgang Output Sortie Uscita Salida																																																																																												
	4096x1-Bit RAM (bipolar) · 4096x1-Bit RAM (bipolaire) 4096x1-Bit RAM (bipolare) · 4096x1-Bit RAM (bipolar)				Typ · Type · Tipo						\$mW/bit																																																																																																
<table border="1"> <thead> <tr> <th>CS</th> <th>W</th> <th>D_{In}</th> <th>D_{Out}</th> <th>Mode</th> </tr> </thead> <tbody> <tr> <td>H</td> <td>X</td> <td>X</td> <td>L</td> <td>disable</td> </tr> <tr> <td>L</td> <td>L</td> <td>L</td> <td>L</td> <td>write 0</td> </tr> <tr> <td>L</td> <td>L</td> <td>H</td> <td>L</td> <td>write 1</td> </tr> <tr> <td>L</td> <td>H</td> <td>X</td> <td>data out</td> <td>read</td> </tr> </tbody> </table>																CS	W	D _{In}	D _{Out}	Mode	H	X	X	L	disable	L	L	L	L	write 0	L	L	H	L	write 1	L	H	X	data out	read																																																																			
CS	W	D _{In}	D _{Out}	Mode																																																																																																							
H	X	X	L	disable																																																																																																							
L	L	L	L	write 0																																																																																																							
L	L	H	L	write 1																																																																																																							
L	H	X	data out	read																																																																																																							
<table border="1"> <thead> <tr> <th rowspan="2">10470</th> <th rowspan="2">Herst. Manuf. Fabr. Prod. Fabr.</th> <th rowspan="2">Gehäuse Case Boîtier Carcassa Cápsula</th> <th rowspan="2">Techn. Techn. Techn. Techn.</th> <th rowspan="2">T_UC</th> <th>P_{typ} mW</th> <th>P standby mW</th> <th rowspan="2">t_{aa} ns</th> <th rowspan="2">t_{ref} ms</th> <th rowspan="2">Ausgang Output Sortie Uscita Salida</th> </tr> <tr> <th colspan="2">\$mW/bit</th> </tr> </thead> <tbody> <tr> <td>DM 10470 AJ</td> <td>Nsc</td> <td>18-DIC</td> <td>ECL</td> <td>0...+75</td> <td><1040</td> <td></td> <td><15</td> <td></td> <td>ECL</td> </tr> <tr> <td>DM 10470 J</td> <td>Nsc</td> <td>18-DIC</td> <td>ECL</td> <td>0...+75</td> <td><1040</td> <td></td> <td><25</td> <td></td> <td>ECL</td> </tr> <tr> <td>F 10470 DC</td> <td>Fch</td> <td>18-DIC</td> <td>ECL</td> <td>0...+75</td> <td><1040</td> <td></td> <td><35</td> <td></td> <td>ECL</td> </tr> <tr> <td>F 10470 FC</td> <td>Fch</td> <td>18-FLAT</td> <td>ECL</td> <td>0...+75</td> <td><1040</td> <td></td> <td><35</td> <td></td> <td>ECL</td> </tr> <tr> <td>HM 10470</td> <td>Hit</td> <td>18-DIC</td> <td>ECL</td> <td>0...+75</td> <td>\$0,2</td> <td></td> <td><25</td> <td></td> <td>ECL</td> </tr> <tr> <td>HM 10470-1</td> <td>Hit</td> <td>18-DIC</td> <td>ECL</td> <td>0...+75</td> <td>\$0,2</td> <td></td> <td><15</td> <td></td> <td>ECL</td> </tr> <tr> <td>HM 10470-20</td> <td>Hit</td> <td>18-DIC</td> <td>ECL</td> <td>0...+75</td> <td>\$0,25</td> <td></td> <td><20</td> <td></td> <td>ECL</td> </tr> <tr> <td>10470 A</td> <td>Val</td> <td>18-DIC</td> <td>ECL</td> <td>0...+75</td> <td><780</td> <td></td> <td><15</td> <td></td> <td>ECL</td> </tr> </tbody> </table>																10470	Herst. Manuf. Fabr. Prod. Fabr.	Gehäuse Case Boîtier Carcassa Cápsula	Techn. Techn. Techn. Techn.	T _U C	P _{typ} mW	P standby mW	t _{aa} ns	t _{ref} ms	Ausgang Output Sortie Uscita Salida	\$mW/bit		DM 10470 AJ	Nsc	18-DIC	ECL	0...+75	<1040		<15		ECL	DM 10470 J	Nsc	18-DIC	ECL	0...+75	<1040		<25		ECL	F 10470 DC	Fch	18-DIC	ECL	0...+75	<1040		<35		ECL	F 10470 FC	Fch	18-FLAT	ECL	0...+75	<1040		<35		ECL	HM 10470	Hit	18-DIC	ECL	0...+75	\$0,2		<25		ECL	HM 10470-1	Hit	18-DIC	ECL	0...+75	\$0,2		<15		ECL	HM 10470-20	Hit	18-DIC	ECL	0...+75	\$0,25		<20		ECL	10470 A	Val	18-DIC	ECL	0...+75	<780		<15		ECL
10470	Herst. Manuf. Fabr. Prod. Fabr.	Gehäuse Case Boîtier Carcassa Cápsula	Techn. Techn. Techn. Techn.	T _U C	P _{typ} mW	P standby mW	t _{aa} ns	t _{ref} ms	Ausgang Output Sortie Uscita Salida																																																																																																		
					\$mW/bit																																																																																																						
DM 10470 AJ	Nsc	18-DIC	ECL	0...+75	<1040		<15		ECL																																																																																																		
DM 10470 J	Nsc	18-DIC	ECL	0...+75	<1040		<25		ECL																																																																																																		
F 10470 DC	Fch	18-DIC	ECL	0...+75	<1040		<35		ECL																																																																																																		
F 10470 FC	Fch	18-FLAT	ECL	0...+75	<1040		<35		ECL																																																																																																		
HM 10470	Hit	18-DIC	ECL	0...+75	\$0,2		<25		ECL																																																																																																		
HM 10470-1	Hit	18-DIC	ECL	0...+75	\$0,2		<15		ECL																																																																																																		
HM 10470-20	Hit	18-DIC	ECL	0...+75	\$0,25		<20		ECL																																																																																																		
10470 A	Val	18-DIC	ECL	0...+75	<780		<15		ECL																																																																																																		

10474

1024x4-Bit RAM (bipolar)

1024x4-Bit RAM (bipolar) · 1024x4-Bit RAM (bipolaire)
1024x4-Bit RAM (bipolare) · 1024x4-Bit RAM (bipolar)

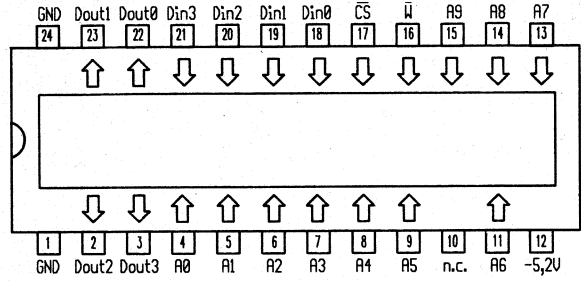

CS	W	D _{in}	D _{out}	Mode
H	X	X	L	disable
L	L	L	L	write 0
L	L	H	L	write 1
L	H	X	data out	read

10474	Herst. Manuf. Fabr. Prod. Fabr.	Gehäuse Case Boîtier Carcassa Cápsula	Techn. Techn. Techn. Techn.	T _J C	P _{typ} mW	P standby mW	t _{aa} ns	t _{ref} ms	Ausgang Output Sortie Uscita Salida
					\$mW/bit				
Typ · Type · Tipo									
μPB 10474 D-10	Nec	24-DIC	ECL	0...+75	<1200		<10		ECL
μPB 10474 D-15	Nec	24-DIC	ECL	0...+75	<1200		<15		ECL
μPB 10474 D-8	Nec	24-DIC	ECL	0...+75	<1200		<8		ECL
μPB 10474 D-9	Nec	24-DIC	ECL	0...+75	<1200		<9		ECL

10474	Herst. Manuf. Fabr. Prod. Fabr.	Gehäuse Case Boîtier Carcassa Cápsula	Techn. Techn. Techn. Techn.	T _J C	P _{typ} mW	P standby mW	t _{aa} ns	t _{ref} ms	Ausgang Output Sortie Uscita Salida
					\$mW/bit				
DM 10474 A-10 J	Nsc	24-DIC	ECL	0...+75	<1248		<10		ECL
DM 10474 A-8 J	Nsc	24-DIC	ECL	0...+75	<1248		<8		ECL
DM 10474 AJ	Nsc	24-DIC	ECL	0...+75	<1144		<15		ECL
F 10474 DC	Fch	24-DIC	ECL	0...+75	\$0,29		<10		ECL
HM 10474	Hit	24-DIC	ECL	0...+75	\$0,2		<25		ECL
HM 10474-10	Hit	24-DIC	ECL	0...+75	\$0,3		<10		ECL
HM 10474-8	Hit	24-DIC	ECL	0...+75	\$0,3		<8		ECL
10474 A	Val	24-DIC	ECL	0...+75	<1092		<15		ECL

10474

1024x4-Bit RAM (bipolar)

1024x4-Bit RAM (bipolar) · 1024x4-Bit RAM (bipolaire)
1024x4-Bit RAM (bipolare) · 1024x4-Bit RAM (bipolar)

10474

Typ · Type · Tipo

Herst. Manuf. Fabr.	Gehäuse Case Boîtier Carcassa Cápsula	Techn. Techn. Techn. Techn.	Tj°C	P _{typ} mW	P standby mW	t _{aa} ns	t _{ref} ms	Ausgang Output Sortie Uscita Salida
				\$mW/bit				

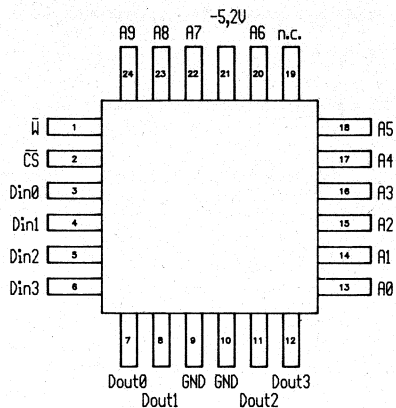

CS	W	D _{in}	D _{out}	Mode
H	X	X	L	disable
L	L	L	L	write 0
L	L	H	L	write 1
L	H	X	data out	read

DM 10474 A-10 W
DM 10474 A-8 W
DM 10474 AW
F 10474 FC

Nsc	24-PLCC	ECL	0...+75	<1248	<10	ECL
Nsc	24-PLCC	ECL	0...+75	<1248	<8	ECL
Nsc	24-PLCC	ECL	0...+75	<1144	<15	ECL
Fch	24-PLCC	ECL	0...+75	\$0,29	<10	ECL

10480

16384x1-Bit ECL RAM (bipolar)

16384x1-Bit ECL RAM (bipolar) · 16384x1-Bit ECL RAM (bipolaire)
16384x1-Bit ECL RAM (bipolare) · 16384x1-Bit ECL RAM (bipolar)

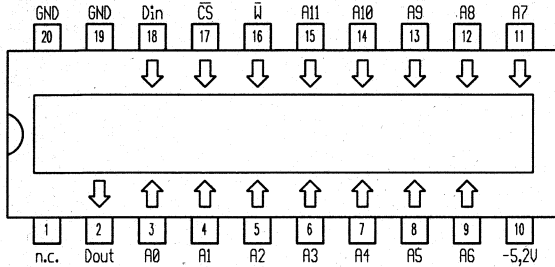

CS	W	D _{In}	D _{Out}	Mode
H	X	X	L	disable
L	L	L	L	write 0
L	L	H	L	write 1
L	H	X	data out	read

27128

16384x8-Bit EPROM

16384x8-Bit EPROM · 16384x8-Bit EPROM
16384x8-Bit EPROM · 16384x8-Bit EPROM

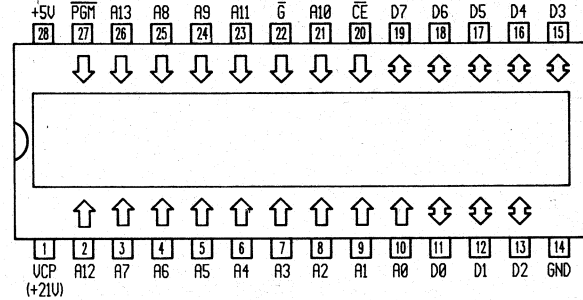

CE	G	Prog	VCP	D _{Out}	Mode
L	L	H	+5V	data out	read
H	X	X	+5V	Hi-Z	standby
L	X	L	+21V	data in	program
L	L	H	+21V	data out	program verify
H	X	X	+21V	Hi-Z	program inhibit

L = -0,1... +0,8V
H = +2... +6V

10480	Herst. Manuf. Fabr. Prod. Fabr.	Gehäuse Case Boitier Carcassa Cápsula	Techn. Techn. Techn. Techn.	T _U C	P _{typ} mW	P standby mW	t _{aa} ns	t _{ref} ms	Ausgang Output Sortie Uscita Salida	27128	Herst. Manuf. Fabr. Prod. Fabr.	Gehäuse Case Boitier Carcassa Cápsula	Techn. Techn. Techn. Techn.	T _U C	P _{typ} mW	P standby mW	t _{aa} ns	t _{ref} ms	Ausgang Output Sortie Uscita Salida
HM 10480	Hit	20-DIC	ECL	0...+75	<676		<25		ECL	Am 27128 DC	Amd	28-DIC	NMOS	0...+70	<525	<131	<250		TTL-TS
HM 10480-15	Hit	20-DIC	ECL	0...+75	<1040		<15		ECL	Am 27128-1 DC	Amd	28-DIC	NMOS	0...+70	<525	<131	<150		TTL-TS
HM 10480 F	Hit	20-FLAT	ECL	0...+75	<676		<25		ECL	Am 27128-15 DC	Amd	28-DIC	NMOS	0...+70	<550	<137	<150		TTL-TS
HM 10480 F-15	Hit	20-FLAT	ECL	0...+75	<1040		<15		ECL	Am 27128-2 DC	Amd	28-DIC	NMOS	0...+70	<525	<131	<200		TTL-TS
HM 10480 L	Hit	20-DIC	ECL	0...+75	<624		<25		ECL	Am 27128-20 DC	Amd	28-DIC	NMOS	0...+70	<550	<137	<200		TTL-TS
										Am 27128-25 DC	Amd	28-DIC	NMOS	0...+70	<550	<137	<250		TTL-TS
										Am 27128-3 DC	Amd	28-DIC	NMOS	0...+70	<525	<131	<300		TTL-TS
										Am 27128-30 DC	Amd	28-DIC	NMOS	0...+70	<550	<137	<300		TTL-TS

27128		Herst. Manuf. Fabr. Prod. Fabr.	Gehäuse Case Boîtier Carcassa Cápsula	Techn. Techn. Techn. Techn.	T _{JC}	P _{typ} mW	P standby mW	t _{aa} ns	t _{ref} ms	Ausgang Output Sortie Uscita Salida	27128		16384x8-Bit EPROM		
Typ · Type · Tipo											16384x8-Bit EPROM · 16384x8-Bit EPROM		16384x8-Bit EPROM · 16384x8-Bit EPROM		
						\$mW/bit									
Am 27128-4 DC	Amd	28-DIC	NMOS	0...+70	<525	<131	<450			TTL-TS					
Am 27128-45 DC	Amd	28-DIC	NMOS	0...+70	<550	<137	<450			TTL-TS					
C 27128	Int	28-DIC	NMOS	0...+70	750	225	<250			TTL-TS					
C 27128-2	Int	28-DIC	NMOS	0...+70	750	225	<200			TTL-TS					
HN 4827128 G-25	Hit	28-DIC	NMOS				<250			TTL-TS					
HN 4827128 G-30	Hit	28-DIC	NMOS				<300			TTL-TS					
HN 4827128 G-45	Hit	28-DIC	NMOS				<450			TTL-TS					
M5L27128 K	Mit	28-DIC	NMOS	-10...+80	<787	<236	<250			TTL-TS					
M5L27128 K-2	Mit	28-DIC	NMOS	-10...+80	<787	<236	<200			TTL-TS					
M5L27128 K-3	Mit	28-DIC	NMOS	-10...+80	<787	<236	<300			TTL-TS					
TMM 27128 D-20	Tos	28-DIC	NMOS	0...+70	600	175	<200			TTL-TS					
TMM 27128 D-25	Tos	28-DIC	NMOS	0...+70	600	175	<250			TTL-TS					
TMS 27128-20 JL	Tix	28-DIC	NMOS	0...+70	<525	<210	<200			TTL-TS					
TMS 27128-25 JL	Tix	28-DIC	NMOS	0...+70	<525	<210	<250			TTL-TS					
TMS 27128-30 JL	Tix	28-DIC	NMOS	0...+70	<525	<210	<300			TTL-TS					
TMS 27128-35 JL	Tix	28-DIC	NMOS	0...+70	<525	<210	<350			TTL-TS					
μPD 27128 D	Nip	28-DIP	NMOS	-10...+80	<525	<137	<250			TTL-TS					
μPD 27128 D-2	Nip	28-DIP	NMOS	-10...+80	<525	<137	<200			TTL-TS					
μPD 27128 D-3	Nip	28-DIP	NMOS	-10...+80	<525	<137	<300			TTL-TS					
μPD 27128 D-4	Nip	28-DIP	NMOS	-10...+80	<525	<137	<450			TTL-TS					

27128		Herst. Manuf. Fabr. Prod. Fabr.	Gehäuse Case Boîtier Carcassa Cápsula	Techn. Techn. Techn. Techn.	T _{JC}	P _{typ} mW	P standby mW	t _{aa} ns	t _{ref} ms	Ausgang Output Sortie Uscita Salida
Typ · Type · Tipo										
NMC 27CP128 Q200	Nsc	28-DIC	CMOS	0...+70	<55	<0,55	<200			TTL-TS
NMC 27CP128 Q250	Nsc	28-DIC	CMOS	0...+70	<55	<0,55	<250			TTL-TS
NMC 27CP128 Q300	Nsc	28-DIC	CMOS	0...+70	<55	<0,55	<300			TTL-TS

CE/PGM	Ḡ	V _{pp}	V _{cc}	Dout	Mode
L	L	+5V	+5V	data out	read
L	X	+5V	+5V	Hi-Z	standby
pulsed H [⌋] L	H	+13V	+6V	data in	program
H	L	+13V	+6V	data out	program verify
H	H	+13V	+6V	Hi-Z	program inhibit

* = AR held at ViH

27128	16384x8-Bit PROM				27128				Herst. Manuf. Fabr. Prod. Fabr.	Gehäuse Case Boîtier Carcassa Cápsula	Techn. Techn. Techn. Techn.	T _U C	P _{typ} mW	P standby mW	t _{aa} ns	t _{ref} ms	Ausgang Output Sortie Uscita Salida																																																																																																				
	16384x8-Bit PROM · 16384x8-Bit PROM 16384x8-Bit PROM · 16384x8-Bit PROM				Typ · Type · Tipo																																																																																																																
<table border="1"> <thead> <tr> <th>27128</th> <th>Herst. Manuf. Fabr. Prod. Fabr.</th> <th>Gehäuse Case Boîtier Carcassa Cápsula</th> <th>Techn. Techn. Techn. Techn.</th> <th>T_UC</th> <th>P_{typ} mW</th> <th>P standby mW</th> <th>t_{aa} ns</th> <th>t_{ref} ms</th> <th>Ausgang Output Sortie Uscita Salida</th> </tr> <tr> <th>Typ · Type · Tipo</th> <th colspan="4"></th> <th colspan="2">\$mW/bit</th> <th></th> <th></th> <th></th> </tr> </thead> <tbody> <tr> <td>TMX 27P128-20 NL</td> <td>Tix</td> <td>28-DIP</td> <td>NMOS</td> <td>0...+70</td> <td><100</td> <td></td> <td><200</td> <td></td> <td>TTL-TS</td> </tr> <tr> <td>TMX 27P128-25 NL</td> <td>Tix</td> <td>28-DIP</td> <td>NMOS</td> <td>0...+70</td> <td><100</td> <td></td> <td><250</td> <td></td> <td>TTL-TS</td> </tr> <tr> <td>TMX 27P128-35 NL</td> <td>Tix</td> <td>28-DIP</td> <td>NMOS</td> <td>0...+70</td> <td><100</td> <td></td> <td><350</td> <td></td> <td>TTL-TS</td> </tr> <tr> <td>TMX 27PC128-20 NL</td> <td>Tix</td> <td>28-DIP</td> <td>CMOS</td> <td>0...+70</td> <td><210</td> <td>1,4</td> <td><200,</td> <td></td> <td>TTL-TS</td> </tr> <tr> <td>TMX 27PC128-25 NL</td> <td>Tix</td> <td>28-DIP</td> <td>CMOS</td> <td>0...+70</td> <td><210</td> <td>1,4</td> <td><250</td> <td></td> <td>TTL-TS</td> </tr> <tr> <td>TMX 27PC128-2 NL</td> <td>Tix</td> <td>28-DIP</td> <td>CMOS</td> <td>0...+70</td> <td><210</td> <td>1,4</td> <td><200</td> <td></td> <td>TTL-TS</td> </tr> <tr> <td>TMX 27PC128-30 NL</td> <td>Tix</td> <td>28-DIP</td> <td>CMOS</td> <td>0...+70</td> <td><210</td> <td>1,4</td> <td><300</td> <td></td> <td>TTL-TS</td> </tr> <tr> <td>TMX 27PC128-3 NL</td> <td>Tix</td> <td>28-DIP</td> <td>CMOS</td> <td>0...+70</td> <td><210</td> <td>1,4</td> <td><300</td> <td></td> <td>TTL-TS</td> </tr> </tbody> </table>																		27128	Herst. Manuf. Fabr. Prod. Fabr.	Gehäuse Case Boîtier Carcassa Cápsula	Techn. Techn. Techn. Techn.	T _U C	P _{typ} mW	P standby mW	t _{aa} ns	t _{ref} ms	Ausgang Output Sortie Uscita Salida	Typ · Type · Tipo					\$mW/bit					TMX 27P128-20 NL	Tix	28-DIP	NMOS	0...+70	<100		<200		TTL-TS	TMX 27P128-25 NL	Tix	28-DIP	NMOS	0...+70	<100		<250		TTL-TS	TMX 27P128-35 NL	Tix	28-DIP	NMOS	0...+70	<100		<350		TTL-TS	TMX 27PC128-20 NL	Tix	28-DIP	CMOS	0...+70	<210	1,4	<200,		TTL-TS	TMX 27PC128-25 NL	Tix	28-DIP	CMOS	0...+70	<210	1,4	<250		TTL-TS	TMX 27PC128-2 NL	Tix	28-DIP	CMOS	0...+70	<210	1,4	<200		TTL-TS	TMX 27PC128-30 NL	Tix	28-DIP	CMOS	0...+70	<210	1,4	<300		TTL-TS	TMX 27PC128-3 NL	Tix	28-DIP	CMOS	0...+70	<210	1,4	<300		TTL-TS
27128	Herst. Manuf. Fabr. Prod. Fabr.	Gehäuse Case Boîtier Carcassa Cápsula	Techn. Techn. Techn. Techn.	T _U C	P _{typ} mW	P standby mW	t _{aa} ns	t _{ref} ms	Ausgang Output Sortie Uscita Salida																																																																																																												
Typ · Type · Tipo					\$mW/bit																																																																																																																
TMX 27P128-20 NL	Tix	28-DIP	NMOS	0...+70	<100		<200		TTL-TS																																																																																																												
TMX 27P128-25 NL	Tix	28-DIP	NMOS	0...+70	<100		<250		TTL-TS																																																																																																												
TMX 27P128-35 NL	Tix	28-DIP	NMOS	0...+70	<100		<350		TTL-TS																																																																																																												
TMX 27PC128-20 NL	Tix	28-DIP	CMOS	0...+70	<210	1,4	<200,		TTL-TS																																																																																																												
TMX 27PC128-25 NL	Tix	28-DIP	CMOS	0...+70	<210	1,4	<250		TTL-TS																																																																																																												
TMX 27PC128-2 NL	Tix	28-DIP	CMOS	0...+70	<210	1,4	<200		TTL-TS																																																																																																												
TMX 27PC128-30 NL	Tix	28-DIP	CMOS	0...+70	<210	1,4	<300		TTL-TS																																																																																																												
TMX 27PC128-3 NL	Tix	28-DIP	CMOS	0...+70	<210	1,4	<300		TTL-TS																																																																																																												
<table border="1"> <thead> <tr> <th>27128</th> <th>Herst. Manuf. Fabr. Prod. Fabr.</th> <th>Gehäuse Case Boîtier Carcassa Cápsula</th> <th>Techn. Techn. Techn. Techn.</th> <th>T_UC</th> <th>P_{typ} mW</th> <th>P standby mW</th> <th>t_{aa} ns</th> <th>t_{ref} ms</th> <th>Ausgang Output Sortie Uscita Salida</th> </tr> <tr> <th>Typ · Type · Tipo</th> <th colspan="4"></th> <th colspan="2">\$mW/bit</th> <th></th> <th></th> <th></th> </tr> </thead> <tbody> <tr> <td>TMX 27PC128-45 NL</td> <td>Tix</td> <td>28-DIP</td> <td>CMOS</td> <td>0...+70</td> <td><210</td> <td>1,4</td> <td><450</td> <td></td> <td>TTL-TS</td> </tr> <tr> <td>TMX 27PC128-4 NL</td> <td>Tix</td> <td>28-DIP</td> <td>CMOS</td> <td>0...+70</td> <td><210</td> <td>1,4</td> <td><450</td> <td></td> <td>TTL-TS</td> </tr> <tr> <td>TMX 27PC128 NL</td> <td>Tix</td> <td>28-DIP</td> <td>CMOS</td> <td>0...+70</td> <td><210</td> <td>1,4</td> <td><250</td> <td></td> <td>TTL-TS</td> </tr> </tbody> </table>																		27128	Herst. Manuf. Fabr. Prod. Fabr.	Gehäuse Case Boîtier Carcassa Cápsula	Techn. Techn. Techn. Techn.	T _U C	P _{typ} mW	P standby mW	t _{aa} ns	t _{ref} ms	Ausgang Output Sortie Uscita Salida	Typ · Type · Tipo					\$mW/bit					TMX 27PC128-45 NL	Tix	28-DIP	CMOS	0...+70	<210	1,4	<450		TTL-TS	TMX 27PC128-4 NL	Tix	28-DIP	CMOS	0...+70	<210	1,4	<450		TTL-TS	TMX 27PC128 NL	Tix	28-DIP	CMOS	0...+70	<210	1,4	<250		TTL-TS																																																		
27128	Herst. Manuf. Fabr. Prod. Fabr.	Gehäuse Case Boîtier Carcassa Cápsula	Techn. Techn. Techn. Techn.	T _U C	P _{typ} mW	P standby mW	t _{aa} ns	t _{ref} ms	Ausgang Output Sortie Uscita Salida																																																																																																												
Typ · Type · Tipo					\$mW/bit																																																																																																																
TMX 27PC128-45 NL	Tix	28-DIP	CMOS	0...+70	<210	1,4	<450		TTL-TS																																																																																																												
TMX 27PC128-4 NL	Tix	28-DIP	CMOS	0...+70	<210	1,4	<450		TTL-TS																																																																																																												
TMX 27PC128 NL	Tix	28-DIP	CMOS	0...+70	<210	1,4	<250		TTL-TS																																																																																																												

27128

16384x8-Bit EPROM

16384x8-Bit EPROM · 16384x8-Bit EPROM
16384x8-Bit EPROM · 16384x8-Bit EPROM

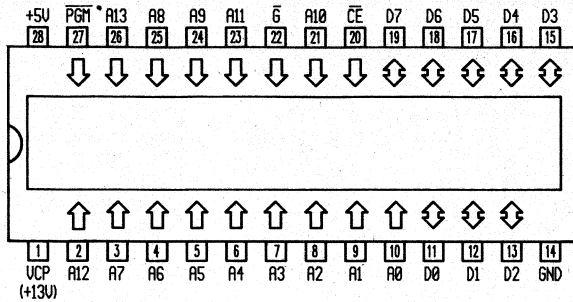

CE	G	A9	PGM	V _{pp}	V _{cc}	D _n	Mode
L	L	X	H	+5V	+5V	data out	read
L	H	X	H	+5V	+5V	Hi-Z	output disable
H	X	X	X	+5V	+5V	Hi-Z	standby
L	H	X	L	+12V	+5V	data in	fast programming
L	L	X	H	+12V	+5V	data out	verify
H	X	X	X	+12V	+5V	Hi-Z	program inhibit
L	L	H	H	+5V	+5V	codes	electronic signature

27128

Typ · Type · Tipo

Herst. Manuf. Fabr. Prod. Fabr.	Gehäuse Case Boîtier Carcassa Cápsula	Techn. Techn. Techn. Techn.	T _J C	P _{typ} mW	P standby mW	t _{aa} ns	t _{ref} ms	Ausgang Output Sortie Uscita Salida
				\$/mW/bit				
Sgs	28-DIC	NMOS	0...+70	<467	<220	<450		TTL-TS
Sgs	28-DIC	NMOS	0...+70	<446	<210	<450		TTL-TS
Sgs	28-DIC	NMOS	-40...+85	<446	<210	<450		TTL-TS
Sgs	28-DIC	NMOS	0...+70	<446	<210	<250		TTL-TS
Sgs	28-DIC	NMOS	-40...+85	<446	<210	<250		TTL-TS
Tix	28-DIC	CMOS	-55...+125	<137,5	<2,75	<200		TTL-TS
Tix	28-DIC	CMOS	-55...+125	<137,5	<2,75	<250		TTL-TS
Tix	28-DIC	CMOS	-55...+125	<137,5	<2,75	<300		TTL-TS
Tix	28-DIC	CMOS	-40...+85	<157,5	<2,75	<100		TTL-TS
Tix	28-DIC	CMOS	0...+70	<165	<2,75	<100		TTL-TS
Tix	28-DIC	CMOS	-40...+85	<157,5	<2,75	<120		TTL-TS
Tix	28-DIC	CMOS	0...+70	<157,5	<2,75	<120		TTL-TS
Tix	28-DIC	CMOS	-40...+85	<165	<2,75	<120		TTL-TS
Tix	28-DIC	CMOS	-40...+85	<165	<2,75	<120		TTL-TS
Tix	28-DIC	CMOS	-40...+85	<165	<2,75	<150		TTL-TS
Tix	28-DIC	CMOS	0...+70	<220	<2,75	<150		TTL-TS
Tix	28-DIC	CMOS	-40...+85	<157,5	<2,75	<150		TTL-TS
Tix	28-DIC	CMOS	0...+70	<210	<2,62	<150		TTL-TS
Tix	28-DIC	CMOS	-40...+85	<165	<2,75	<200		TTL-TS
Tix	28-DIC	CMOS	0...+70	<220	<2,75	<200		TTL-TS
Tix	28-DIC	CMOS	-40...+85	<165	<2,75	<250		TTL-TS
Tix	28-DIC	CMOS	0...+70	<220	<2,75	<250		TTL-TS
Tix	28-DIC	CMOS	-40...+85	<157,5	<2,75	<200		TTL-TS
Tix	28-DIC	CMOS	0...+70	<210	<2,62	<200		TTL-TS
Tix	28-DIC	CMOS	0...+70	<220	<2,75	<300		TTL-TS
Tix	28-DIC	CMOS	0...+70	<210	<2,62	<300		TTL-TS
Tix	28-DIC	CMOS	0...+70	<220	<2,75	<450		TTL-TS
Tix	28-DIC	CMOS	0...+70	<210	<2,62	<450		TTL-TS
Tix	28-DIC	CMOS	-40...+85	<157,5	<2,75	<250		TTL-TS
Tix	28-DIC	CMOS	0...+70	<210	<2,62	<250		TTL-TS

27128

Typ · Type · Tipo

Herst. Manuf. Fabr. Prod. Fabr.	Gehäuse Case Boîtier Carcassa Cápsula	Techn. Techn. Techn. Techn.	T _J C	P _{typ} mW	P standby mW	t _{aa} ns	t _{ref} ms	Ausgang Output Sortie Uscita Salida
				\$/mW/bit				
HN 27128 AG-17	Hit	28-DIC	NMOS	0...+70	<550	<192,5	<170	TTL-TS
HN 27128 AG-20	Hit	28-DIC	NMOS	0...+70	<550	<192,5	<200	TTL-TS
HN 27128 AG-25	Hit	28-DIC	NMOS	0...+70	<550	<192,5	<250	TTL-TS
HN 27128 AG-30	Hit	28-DIC	NMOS	0...+70	<550	<192,5	<300	TTL-TS
M 27128 A-25F1	Sgs	28-DIC	NMOS	0...+70	<467	<220	<250	TTL-TS
M 27128 A-2F1	Sgs	28-DIC	NMOS	0...+70	<446	<210	<200	TTL-TS
M 27128 A-30F1	Sgs	28-DIC	NMOS	0...+70	<467	<220	<300	TTL-TS
M 27128 A-3F1	Sgs	28-DIC	NMOS	0...+70	<446	<210	<300	TTL-TS

27128

16384x8-Bit EPROM

16384x8-Bit EPROM · 16384x8-Bit EPROM
16384x8-Bit EPROM · 16384x8-Bit EPROM

27128

Herst.
Manuf.
Fabr.
Prod.
Fabr.Gehäuse
Case
Boîtier
Carcassa
CápsulaTechn.
Techn.
Techn.
Techn.T_{UC}P_{typ}
mWP
standby
mWI_{aa}
nst_{ref}
msAusgang
Output
Sortie
Uscita
Salida

Typ · Type · Tipo

\$mW/bit

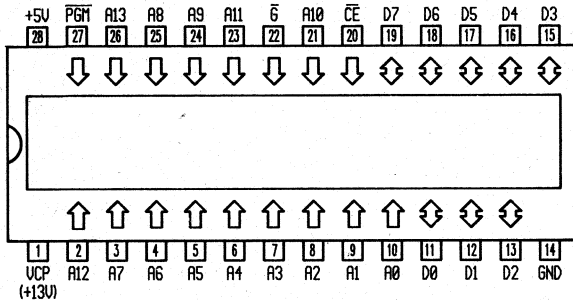

NMC 27C128 BQ45
NMC 27C128 BQ55
NMC 27C128 BQ70
TMM 27128 AD-15
TMM 27128 AD-150
TMM 27128 AD-20
TMM 27128 AD-200
TMM 27128 ADI-15
TMM 27128 ADI-20
TMX 27128 A-20 JL
TMX 27128 A-20 NL
TMX 27128 A-25 JL
TMX 27128 A-25 NL
TMX 27128 A-35 JL
TMX 27128 A-35 NL

Nsc
Nsc
Nsc
Tos
Tos
Tos
Tos
Tos
Tos
Tix
Tix
Tix
Tix
Tix
Tix

28-DIC
28-DIC
28-DIC
28-DIP
28-DIP
28-DIP
28-DIP
28-DIP
28-DIP
28-DIC
28-DIP
28-DIC
28-DIP
28-DIC
28-DIP

CMOS
CMOS
CMOS
NMOS
NMOS
NMOS
NMOS
NMOS
NMOS
NMOS
NMOS
NMOS
NMOS
NMOS
NMOS
NMOS

0...+70
0...+70
0...+70
0...+70
0...+70
0...+70
-40...+85
-40...+85
0...+70
0...+70
0...+70
0...+70
0...+70
0...+70
0...+70

<360
<360
<360
<550
<660
<660
<660
<660
<525
<525
<525
<525
<525
<525
<525

<45
<55
<70
<150
<150
<200
<200
<150
<200
<200
<250
<250
<250
<350
<350

TTL-TS
TTL-TS
TTL-TS
TTL-TS
TTL-TS
TTL-TS
TTL-TS
TTL-TS
TTL-TS
TTL-TS
TTL-TS
TTL-TS
TTL-TS
TTL-TS
TTL-TS

CE	G	V _{PP}	V _{CC}	D _n	Mode
L	L	+5V	+5V	data out	read
H	X	+5V	+5V	Hi-Z	standby
H _{LL}	H	+12,5V	+6V	data in	program
H	L	+12,5V	+6V	data out	program verify
H	H	+12,5V	+6V	Hi-Z	program inhibit

27128	16384x8-Bit PROM (one-time programmable)										27128		Herst. Manuf. Fabr. Prod. Fabr.	Gehäuse Case Boîtier Carcassa Cápsula	Techn. Techn. Techn. Techn.	T _U C	P _{typ} mW	P _{standby} mW	t _{aa} ns	t _{ref} ms	Ausgang Output Sortie Uscita Salida																																																															
	16384x8-Bit PROM (one-time programmable) · 16384x8-Bit PROM (one-time programmable) 16384x8-Bit PROM (one-time programmable) · 16384x8-Bit PROM (one-time programmable)										Typ · Type · Tipo											\$mW/bit																																																														
<table border="1"> <thead> <tr> <th>CE</th> <th>G</th> <th>A9</th> <th>PGM</th> <th>V_{pp}</th> <th>V_{cc}</th> <th>D_n</th> <th>Mode</th> </tr> </thead> <tbody> <tr> <td>L</td> <td>L</td> <td>X</td> <td>H</td> <td>+5V</td> <td>+5V</td> <td>data out</td> <td>read</td> </tr> <tr> <td>L</td> <td>H</td> <td>X</td> <td>H</td> <td>+5V</td> <td>+5V</td> <td>Hi-Z</td> <td>output disable</td> </tr> <tr> <td>H</td> <td>X</td> <td>X</td> <td>X</td> <td>+5V</td> <td>+5V</td> <td>Hi-Z</td> <td>standby</td> </tr> <tr> <td>L</td> <td>H</td> <td>X</td> <td>L</td> <td>+12V</td> <td>+5V</td> <td>data in</td> <td>fast programming</td> </tr> <tr> <td>L</td> <td>L</td> <td>X</td> <td>H</td> <td>+12V</td> <td>+5V</td> <td>data out</td> <td>verify</td> </tr> <tr> <td>H</td> <td>X</td> <td>X</td> <td>X</td> <td>+12V</td> <td>+5V</td> <td>Hi-Z</td> <td>program inhibit</td> </tr> <tr> <td>L</td> <td>L</td> <td>H</td> <td>H</td> <td>+5V</td> <td>+5V</td> <td>codes</td> <td>electronic signature</td> </tr> </tbody> </table>																					CE	G	A9	PGM	V _{pp}	V _{cc}	D _n	Mode	L	L	X	H	+5V	+5V	data out	read	L	H	X	H	+5V	+5V	Hi-Z	output disable	H	X	X	X	+5V	+5V	Hi-Z	standby	L	H	X	L	+12V	+5V	data in	fast programming	L	L	X	H	+12V	+5V	data out	verify	H	X	X	X	+12V	+5V	Hi-Z	program inhibit	L	L	H	H	+5V	+5V	codes	electronic signature
CE	G	A9	PGM	V _{pp}	V _{cc}	D _n	Mode																																																																													
L	L	X	H	+5V	+5V	data out	read																																																																													
L	H	X	H	+5V	+5V	Hi-Z	output disable																																																																													
H	X	X	X	+5V	+5V	Hi-Z	standby																																																																													
L	H	X	L	+12V	+5V	data in	fast programming																																																																													
L	L	X	H	+12V	+5V	data out	verify																																																																													
H	X	X	X	+12V	+5V	Hi-Z	program inhibit																																																																													
L	L	H	H	+5V	+5V	codes	electronic signature																																																																													
27128	Herst. Manuf. Fabr. Prod. Fabr.	Gehäuse Case Boîtier Carcassa Cápsula	Techn. Techn. Techn. Techn.	T _U C	P _{typ} mW	P _{standby} mW	t _{aa} ns	t _{ref} ms	Ausgang Output Sortie Uscita Salida																																																																											
Typ · Type · Tipo	\$mW/bit																																																																																			
TMS 27PC128-15 NE	Tix	28-DIP	CMOS	-40...+85	<165	<2,75	<150		TTL-TS																																																																											
TMS 27PC128-15 NL	Tix	28-DIP	CMOS	0...+70	<165	<2,75	<150		TTL-TS																																																																											
TMS 27PC128-1 NE	Tix	28-DIP	CMOS	-40...+85	<157,5	<2,75	<150		TTL-TS																																																																											
TMS 27PC128-1 NL	Tix	28-DIP	CMOS	0...+70	<157,5	<2,75	<150		TTL-TS																																																																											
TMS 27PC128-20 NE	Tix	28-DIP	CMOS	-40...+85	<165	<2,75	<200		TTL-TS																																																																											
TMS 27PC128-20 NL	Tix	28-DIP	CMOS	0...+70	<165	<2,75	<200		TTL-TS																																																																											
TMS 27PC128-25 NE	Tix	28-DIP	CMOS	-40...+85	<165	<2,75	<250		TTL-TS																																																																											
TMS 27PC128-25 NL	Tix	28-DIP	CMOS	0...+70	<165	<2,75	<250		TTL-TS																																																																											

27128

16384x8-Bit PROM (one-time programmable)

16384x8-Bit PROM (one-time programmable) · 16384x8-Bit PROM (one-time programmable)
 16384x8-Bit PROM (one-time programmable) · 16384x8-Bit PROM (one-time programmable)

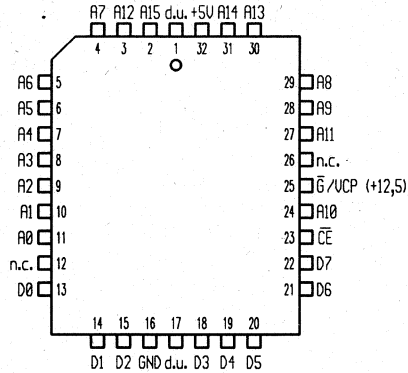

CE	Ḡ	A9	PGM	V _{pp}	V _{cc}	D _n	Mode
L	L	X	H	+5V	+5V	data out	read
L	H	X	H	+5V	+5V	Hi-Z	output disable
H	X	X	X	+5V	+5V	Hi-Z	standby
L	H	X	L	+12V	+5V	data in	fast programming
L	L	X	H	+12V	+5V	data out	verify
H	X	X	X	+12V	+5V	Hi-Z	program inhibit
L	L	H	H	+5V	+5V	codes	electronic signature

27128

Typ · Type · Tipo

- TMS 27PC128-15 FME
- TMS 27PC128-15 FML
- TMS 27PC128-1 FME
- TMS 27PC128-1 FML
- TMS 27PC128-20 FME
- TMS 27PC128-20 FML
- TMS 27PC128-25 FME
- TMS 27PC128-25 FML
- TMS 27PC128-2 FME
- TMS 27PC128-2 FML
- TMS 27PC128 FME
- TMS 27PC128 FML

Herst. Manuf. Fabr. Prod. Fabr.	Gehäuse Case Boîtier Carcassa Cápsula	Techn. Techn. Techn. Techn.	T _{UC}	P _{typ} mW	P standby mW	t _{aa} ns	t _{ref} ms	Ausgang Output Sortie Uscita Salida
				\$mW/bit				
Tix	32-PLCC	CMOS	-40...+85	<165	<2,75	<150		TTL-TS
Tix	32-PLCC	CMOS	0...+70	<165	<2,75	<150		TTL-TS
Tix	32-PLCC	CMOS	-40...+85	<157,5	<2,75	<150		TTL-TS
Tix	32-PLCC	CMOS	0...+70	<157,5	<2,75	<150		TTL-TS
Tix	32-PLCC	CMOS	-40...+85	<165	<2,75	<200		TTL-TS
Tix	32-PLCC	CMOS	0...+70	<165	<2,75	<200		TTL-TS
Tix	32-PLCC	CMOS	-40...+85	<165	<2,75	<250		TTL-TS
Tix	32-PLCC	CMOS	0...+70	<165	<2,75	<250		TTL-TS
Tix	32-PLCC	CMOS	-40...+85	<157,5	<2,75	<200		TTL-TS
Tix	32-PLCC	CMOS	0...+70	<157,5	<2,75	<200		TTL-TS
Tix	32-PLCC	CMOS	-40...+85	<157,5	<2,75	<250		TTL-TS
Tix	32-PLCC	CMOS	0...+70	<157,5	<2,75	<250		TTL-TS

27256

32768x8-Bit PROM

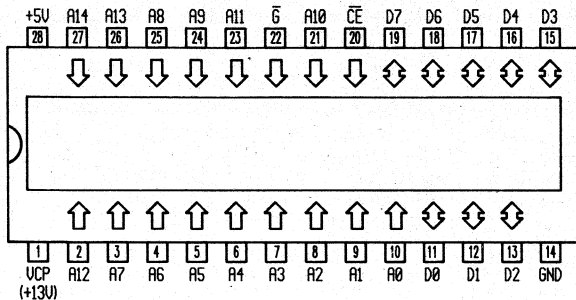
32768x8-Bit PROM · 32768x8-Bit PROM
32768x8-Bit PROM · 32768x8-Bit PROM

27256

32768x8-Bit EPROM

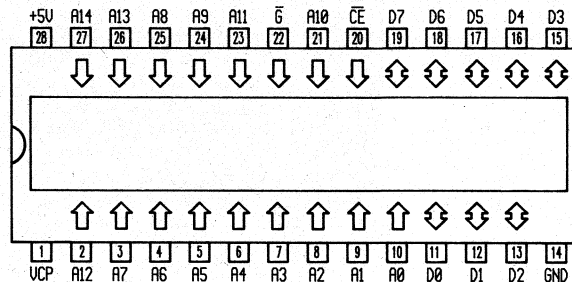
32768x8-Bit EPROM · 32768x8-Bit EPROM
32768x8-Bit EPROM · 32768x8-Bit EPROM

\overline{CE}	\overline{G}	VCP	D_n	Mode
L	L	+5V	data out	read
L	H*	+25V	data in	program
L	L	+25V	data out	program verify
H	X	+5V	Hi-Z	standby

* = one 50ms pulse (active high)

27256	Herst. Manuf. Fabr. Prod. Fabr.	Gehäuse Case Boîtier Carcassa Cápsula	Techn. Techn. Techn. Techn.	T_{jC}	P_{typ} mW	P standby mW	t_{aa} ns	t_{ref} ms	Ausgang Output Sortie Uscita Salida
TMX 27P256-20 NL	Tix	28-DIP	NMOS	0...+70	<100		<200		TTL-TS
TMX 27P256-25 NL	Tix	28-DIP	NMOS	0...+70	<100		<250		TTL-TS
TMX 27P256-35 NL	Tix	28-DIP	NMOS	0...+70	<100		<350		TTL-TS
TMX 27PC256-20 NL	Tix	28-DIP	CMOS	0...+70	<210	1,4	<200		TTL-TS
TMX 27PC256-25 NL	Tix	28-DIP	CMOS	0...+70	<210	1,4	<250		TTL-TS
TMX 27PC256-2 NL	Tix	28-DIP	CMOS	0...+70	<210	1,4	<200		TTL-TS
TMX 27PC256-30 NL	Tix	28-DIP	CMOS	0...+70	<210	1,4	<300		TTL-TS
TMX 27PC256-3 NL	Tix	28-DIP	CMOS	0...+70	<210	1,4	<300		TTL-TS
TMX 27PC256-45 NL	Tix	28-DIP	CMOS	0...+70	<210	1,4	<450		TTL-TS
TMX 27PC256-4 NL	Tix	28-DIP	CMOS	0...+70	<210	1,4	<450		TTL-TS
TMX 27PC256 NL	Tix	28-DIP	CMOS	0...+70	<210	1,4	<250		TTL-TS

27256	Herst. Manuf. Fabr. Prod. Fabr.	Gehäuse Case Boîtier Carcassa Cápsula	Techn. Techn. Techn. Techn.	T_{jC}	P_{typ} mW	P standby mW	t_{aa} ns	t_{ref} ms	Ausgang Output Sortie Uscita Salida
C 27256	Int	28-DIP	NMOS	0...+70	500	200	<250		TTL-TS

27256	32768x8-Bit EPROM										27256	Herst. Manuf. Fabr. Prod. Fabr.	Gehäuse Case Boîtier Carcassa Cápsula	Techn. Techn. Techn. Techn.	T _U C	P _{typ} mW	P standby mW	t _{aa} ns	t _{ref} ms	Ausgang Output Sortie Uscita Salida
	32768x8-Bit EPROM · 32768x8-Bit EPROM 32768x8-Bit EPROM · 32768x8-Bit EPROM																			
											HN 27256 G-30	Hit	28-DIC	NMOS	0...+70	<550	<220	<300		TTL-TS
											M 27256-1 F1	Sgs	28-DIC	NMOS	0...+70	<550	<220	<170		TTL-TS
											M 27256-20 F1	Sgs	28-DIC	NMOS	0...+70	<550	<220	<200		TTL-TS
											M 27256-25F1	Sgs	28-DIC	NMOS	0...+70	<550	<220	<250		TTL-TS
											M 27256-2F1	Sgs	28-DIC	NMOS	0...+70	<525	<210	<200		TTL-TS
											M 27256-30F1	Sgs	28-DIC	NMOS	0...+70	<550	<220	<300		TTL-TS
											M 27256-3F1	Sgs	28-DIC	NMOS	0...+70	<525	<210	<300		TTL-TS
											M 27256-45F1	Sgs	28-DIC	NMOS	0...+70	<550	<220	<450		TTL-TS
											M 27256-4F1	Sgs	28-DIC	NMOS	0...+70	<525	<210	<450		TTL-TS
											M 27256-4F6	Sgs	28-DIC	NMOS	-40...+85	<525	<210	<450		TTL-TS
											M 27256 F1	Sgs	28-DIC	NMOS	0...+70	<525	<210	<250		TTL-TS
											M 27256 F6	Sgs	28-DIC	NMOS	-40...+85	<525	<210	<250		TTL-TS
											NMC 27C256 BQ90	Nsc	28-DIC	CMOS	0...+70	<220	<0,55	<90		TTL-TS
											NMC 27C256 BQ120	Nsc	28-DIC	CMOS	0...+70	<220	<0,55	<120		TTL-TS
											NMC 27C256 BQ150	Nsc	28-DIC	CMOS	0...+70	<220	<0,55	<150		TTL-TS
											NMC 27C256 BQ200	Nsc	28-DIC	CMOS	0...+70	<220	<0,55	<200		TTL-TS
											NMC 27C256 BQE120	Nsc	28-DIC	CMOS	-40...+85	<220	<0,55	<120		TTL-TS
											NMC 27C256 BQM150	Nsc	28-DIC	CMOS	-55...+125	<220	<0,55	<150		TTL-TS
											SMJ 27C256-20 J	Tix	28-DIC	CMOS	-55...+125	<137,5	<2,75	<200		TTL-TS
											SMJ 27C256-25 J	Tix	28-DIC	CMOS	-55...+125	<137,5	<2,75	<250		TTL-TS
											SMJ 27C256-30 J	Tix	28-DIC	CMOS	-55...+125	<137,5	<2,75	<300		TTL-TS
											TC 57256 AD-15	Tos	28-DIP	CMOS	0...+70	<157,5	<5,25	<150		TTL-TS
											TC 57256 AD-20	Tos	28-DIP	CMOS	0...+70	<157,5	<5,25	<200		TTL-TS
											TMM 27256 AD-15	Tos	28-DIP	NMOS	0...+70	<550	<165	<150		TTL-TS
											TMM 27256 AD-150	Tos	28-DIP	NMOS	0...+70	<660	<192,5	<150		TTL-TS
											TMM 27256 AD-20	Tos	28-DIP	NMOS	0...+70	<550	<165	<200		TTL-TS
											TMM 27256 AD-200	Tos	28-DIP	NMOS	0...+70	<660	<192,5	<200		TTL-TS
											TMM 27256 ADI-15	Tos	28-DIP	NMOS	-40...+85	<660	<192,5	<150		TTL-TS
											TMM 27256 ADI-20	Tos	28-DIP	NMOS	-40...+85	<660	<192,5	<200		TTL-TS
											TMS 27256-20 JL	Tix	28-DIC	NMOS	0...+70	<525	<210	<200		TTL-TS
											TMS 27256-25 JL	Tix	28-DIC	NMOS	0...+70	<525	<210	<250		TTL-TS
											TMS 27256-35 JL	Tix	28-DIC	NMOS	0...+70	<525	<210	<350		TTL-TS
											TMS 27C256-120 JE	Tix	28-DIC	CMOS	-40...+85	<157,5	<2,75	<120		TTL-TS
											TMS 27C256-120 JL	Tix	28-DIC	CMOS	0...+70	<157,5	<2,75	<120		TTL-TS
											TMS 27C256-12 JE	Tix	28-DIC	CMOS	-40...+85	<165	<2,75	<120		TTL-TS
											TMS 27C256-12 JL	Tix	28-DIC	CMOS	0...+70	<165	<2,75	<120		TTL-TS
											TMS 27C256-150 JE	Tix	28-DIC	CMOS	-40...+85	<157,5	<2,75	<150		TTL-TS

CE/ALE	G	V _{pp}	V _{cc}	D _n	Mode
L	L	+5V	+5V	data out	read
H	X	+5V	+5V	Hi-Z	standby
H _L	H	+12,5V	+6V	data in	program
H	L	+12,5V	+6V	data out	program verify
H	H	+12,5V	+6V	Hi-Z	program inhibit

V_{pp} +13V bei NMC 27256

27256	Herst. Manuf.	Gehäuse Case	Techn. Techn.	T _U C	P _{typ}	P	t _{aa}	t _{ref}	Ausgang Output	27256	Herst. Manuf.	Gehäuse Case	Techn. Techn.	T _U C	P _{typ}	P	t _{aa}	t _{ref}	Ausgang Output
	Prod. Fabr.	Boîtier Carcassa	Techn. Techn.		mW	standby mW			Sortie Uscita		Prod. Fabr.	Boîtier Carcassa	Techn. Techn.		Typ · Type · Tipo	Prod. Fabr.			Boîtier Carcassa
Typ · Type · Tipo	Prod. Fabr.	Cápsula	Tecn. Techn.		SmW/bit		ns	ms	Salida	Typ · Type · Tipo	Prod. Fabr.	Cápsula	Tecn. Techn.		SmW/bit		ns	ms	Salida
TMS 27C256-150 JL	Tix	28-DIC	CMOS	0...+70	<157,5	<2,75	<150		TTL-TS	27C256-20	Val	28-DIC	CMOS	0...+70	<165	<11	<200		TTL-TS
TMS 27C256-15 JE	Tix	28-DIC	CMOS	-40...+85	<165	<2,75	<150		TTL-TS	27C256-20 FA	Phi	28-DIC	CMOS	0...+70	<110	<0,55	<200		TTL-TS
TMS 27C256-15 JL	Tix	28-DIC	CMOS	0...+70	<165	<2,75	<150		TTL-TS	27C256-25	Val	28-DIC	CMOS	0...+70	<165	<11	<250		TTL-TS
TMS 27C256-17 JE	Tix	28-DIC	CMOS	-40...+85	<165	<2,75	<170		TTL-TS	27C256-30	Val	28-DIC	CMOS	0...+70	<165	<11	<300		TTL-TS
TMS 27C256-17 JL	Tix	28-DIC	CMOS	0...+70	<220	<2,75	<170		TTL-TS	27C256115 FA	Phi	28-DIC	CMOS	-40...+85	<550	<5,5	<150		TTL-TS
TMS 27C256-1 JE	Tix	28-DIC	CMOS	-40...+85	<157,5	<2,75	<170		TTL-TS	27C256115 N	Phi	28-DIP	CMOS	-40...+85	<550	<5,5	<150		TTL-TS
TMS 27C256-1 JL	Tix	28-DIC	CMOS	0...+70	<210	<2,62	<170		TTL-TS	27C256120 FA	Phi	28-DIC	CMOS	-40...+85	<550	<5,5	<200		TTL-TS
TMS 27C256-20 JE	Tix	28-DIC	CMOS	-40...+85	<165	<2,75	<200		TTL-TS	27C256120 N	Phi	28-DIP	CMOS	-40...+85	<550	<5,5	<200		TTL-TS
TMS 27C256-20 JL	Tix	28-DIC	CMOS	0...+70	<220	<2,75	<200		TTL-TS										
TMS 27C256-25 JE	Tix	28-DIC	CMOS	-40...+85	<165	<2,75	<250		TTL-TS										
TMS 27C256-25 JL	Tix	28-DIC	CMOS	0...+70	<220	<2,75	<250		TTL-TS										
TMS 27C256-2 JE	Tix	28-DIC	CMOS	-40...+85	<157,5	<2,75	<200		TTL-TS										
TMS 27C256-2 JL	Tix	28-DIC	CMOS	0...+70	<210	<2,62	<200		TTL-TS										
TMS 27C256-30 JL	Tix	28-DIC	CMOS	0...+70	<220	<2,75	<300		TTL-TS										
TMS 27C256-3 JL	Tix	28-DIC	CMOS	0...+70	<210	<2,62	<300		TTL-TS										
TMS 27C256-45 JL	Tix	28-DIC	CMOS	0...+70	<220	<2,75	<450		TTL-TS										
TMS 27C256-4 JL	Tix	28-DIC	CMOS	0...+70	<210	<2,62	<450		TTL-TS										
TMS 27C256 JE	Tix	28-DIC	CMOS	-40...+85	<157,5	<2,75	<250		TTL-TS										
TMS 27C256 JL	Tix	28-DIC	CMOS	0...+70	<210	<2,62	<250		TTL-TS										
TS 27C256-15 CQ	Tho	28-DIC	CMOS	0...+70	<440	<5,5	<150		TTL-TS										
TS 27C256-15 VQ	Tho	28-DIC	CMOS	-40...+85	<440	<5,5	<150		TTL-TS										
TS 27C256-15 XCQ	Sgs	28-DIC	CMOS	0...+70	<157,5	<5,25	<150		TTL-TS										
TS 27C256-17 CQ	Sgs	28-DIC	CMOS	0...+70	<165	<5,5	<170		TTL-TS										
TS 27C256-17 XCQ	Sgs	28-DIC	CMOS	0...+70	<157,5	<5,25	<170		TTL-TS										
TS 27C256-20 CQ	Tho	28-DIC	CMOS	0...+70	<440	<5,5	<200		TTL-TS										
TS 27C256-20 VQ	Tho	28-DIC	CMOS	-40...+85	<440	<5,5	<200		TTL-TS										
TS 27C256-20 XCQ	Sgs	28-DIC	CMOS	0...+70	<157,5	<5,25	<200		TTL-TS										
TS 27C256-25 CQ	Tho	28-DIC	CMOS	0...+70	<440	<5,5	<250		TTL-TS										
TS 27C256-25 VQ	Tho	28-DIC	CMOS	-40...+85	<440	<5,5	<250		TTL-TS										
TS 27C256-25 XCQ	Sgs	28-DIC	CMOS	0...+70	<157,5	<5,25	<250		TTL-TS										
TS 27C256-30 CQ	Tho	28-DIC	CMOS	0...+70	<440	<5,5	<300		TTL-TS										
TS 27C256-30 VQ	Tho	28-DIC	CMOS	-40...+85	<440	<5,5	<300		TTL-TS										
TS 27C256-30 XCQ	Sgs	28-DIC	CMOS	0...+70	<157,5	<5,25	<300		TTL-TS										
27C256-12 FA	Phi	28-DIC	CMOS	0...+70	<110	<0,55	<120		TTL-TS										
27C256-15 FA	Phi	28-DIC	CMOS	0...+70	<110	<0,55	<150		TTL-TS										
27C256-17	Val	28-DIC	CMOS	0...+70	<165	<11	<170		TTL-TS										
27C256-17 FA	Phi	28-DIC	CMOS	0...+70	<110	<0,55	<170		TTL-TS										

27256	32768x8-Bit EPROM 32768x8-Bit EPROM · 32768x8-Bit EPROM 32768x8-Bit EPROM · 32768x8-Bit EPROM										27256		Herst. Manuf. Fabr. Prod. Fabr.	Gehäuse Case Boîtier Carcassa Cápsula	Techn. Techn. Techn. Techn.	T _U C	P _{typ} mW	P _{standby} mW	t _{aa} ns	t _{ref} ms	Ausgang Output Sortie Uscita Salida																																								
											Typ · Type · Tipo											\$mW/bit																																							
															TMM 27256 BDI-20	Tos	28-DIP	NMOS	-40...+85	<660	<192,5	<200			TTL-TS																																				
<table border="1"> <thead> <tr> <th>CE/ALE</th> <th>\bar{G}</th> <th>V_{pp}</th> <th>V_{cc}</th> <th>D_n</th> <th>Mode</th> </tr> </thead> <tbody> <tr> <td>L</td> <td>L</td> <td>+5V</td> <td>+5V</td> <td>data out</td> <td>read</td> </tr> <tr> <td>H</td> <td>X</td> <td>+5V</td> <td>+5V</td> <td>Hi-Z</td> <td>standby</td> </tr> <tr> <td>H\bar{L}</td> <td>H</td> <td>+12,5V</td> <td>+6V</td> <td>data in</td> <td>program</td> </tr> <tr> <td>H</td> <td>L</td> <td>+12,5V</td> <td>+6V</td> <td>data out</td> <td>program verify</td> </tr> <tr> <td>H</td> <td>H</td> <td>+12,5V</td> <td>+6V</td> <td>Hi-Z</td> <td>program inhibit</td> </tr> </tbody> </table> <p>V_{pp} + 13V bei NMC 27256</p>															CE/ALE	\bar{G}	V _{pp}	V _{cc}	D _n	Mode	L	L	+5V	+5V	data out	read	H	X	+5V	+5V	Hi-Z	standby	H \bar{L}	H	+12,5V	+6V	data in	program	H	L	+12,5V	+6V	data out	program verify	H	H	+12,5V	+6V	Hi-Z	program inhibit											
CE/ALE	\bar{G}	V _{pp}	V _{cc}	D _n	Mode																																																								
L	L	+5V	+5V	data out	read																																																								
H	X	+5V	+5V	Hi-Z	standby																																																								
H \bar{L}	H	+12,5V	+6V	data in	program																																																								
H	L	+12,5V	+6V	data out	program verify																																																								
H	H	+12,5V	+6V	Hi-Z	program inhibit																																																								
27256	Herst. Manuf. Fabr. Prod. Fabr.	Gehäuse Case Boîtier Carcassa Cápsula	Techn. Techn. Techn. Techn.	T _U C	P _{typ} mW	P _{standby} mW	t _{aa} ns	t _{ref} ms	Ausgang Output Sortie Uscita Salida																																																				
Typ · Type · Tipo	\$mW/bit																																																												
TC 57256 AD-12	Tos	28-DIP	CMOS	0...+70	<157,5	<5,25	<120		TTL-TS																																																				
TC 57256 AD-120	Tos	28-DIP	CMOS	0...+70	<165	<5,5	<120		TTL-TS																																																				
TC 57256 AD-150	Tos	28-DIP	CMOS	0...+70	<165	<5,5	<150		TTL-TS																																																				
TMM 27256 BD-15	Tos	28-DIP	NMOS	0...+70	<550	<165	<150		TTL-TS																																																				
TMM 27256 BD-150	Tos	28-DIP	NMOS	0...+70	<660	<192,5	<150		TTL-TS																																																				
TMM 27256 BD-200	Tos	28-DIP	NMOS	0...+70	<550	<165	<200		TTL-TS																																																				
TMM 27256 BD-200	Tos	28-DIP	NMOS	0...+70	<660	<192,5	<200		TTL-TS																																																				
TMM 27256 BDI-15	Tos	28-DIP	NMOS	-40...+85	<660	<192,5	<150		TTL-TS																																																				

27256

32768x8-Bit PROM (one-time programmable)

32768x8-Bit PROM (one-time programmable) · 32768x8-Bit PROM (one-time programmable)
 32768x8-Bit PROM (one-time programmable) · 32768x8-Bit PROM (one-time programmable)

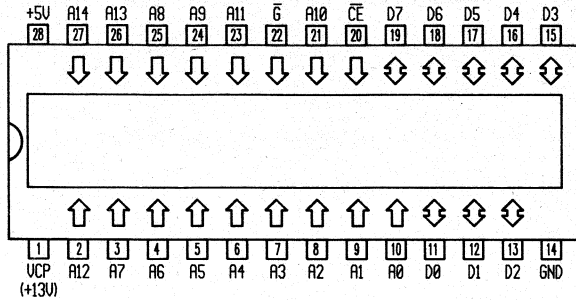

CE/ALE	G	V _{pp}	V _{cc}	D _n	Mode
L	L	+5V	+5V	data out	read
H	X	+5V	+5V	Hi-Z	standby
H \bar{L}	L	+12,5V	+6V	data in	program
H	L	+12,5V	+6V	data out	program verify
H	H	+12,5V	+6V	Hi-Z	program inhibit

V_{pp} + 13V bei NMC 27256

27256

Typ · Type · Tipo

- TMS 27PC256-20 NE
- TMS 27PC256-20 NL
- TMS 27PC256-25 NE
- TMS 27PC256-25 NL
- TMS 27PC256-2 NE
- TMS 27PC256-2 NL
- TMS 27PC256 NE
- TMS 27PC256 NL

Herst. Manuf. Fabr. Prod. Fabr.	Gehäuse Case Boitier Carcassa Cápsula	Techn. Techn. Techn. Techn.	T _U C	P _{typ} mW	P standby mW	t _{aa} ns	t _{ref} ms	Ausgang Output Sortie Uscita Salida
				\$mW/bit				
Tix	28-DIP	CMOS	-40...+85	<165	<2,75	<200		TTL-TS
Tix	28-DIP	CMOS	0...+70	<165	<2,75	<200		TTL-TS
Tix	28-DIP	CMOS	-40...+85	<165	<2,75	<250		TTL-TS
Tix	28-DIP	CMOS	0...+70	<165	<2,75	<250		TTL-TS
Tix	28-DIP	CMOS	-40...+85	<157,5	<2,75	<200		TTL-TS
Tix	28-DIP	CMOS	0...+70	<157,5	<2,75	<200		TTL-TS
Tix	28-DIP	CMOS	-40...+85	<157,5	<2,75	<250		TTL-TS
Tix	28-DIP	CMOS	0...+70	<157,5	<2,75	<250		TTL-TS

27256	Herst. Manuf. Fabr. Prod. Fabr.	Gehäuse Case Boitier Carcassa Cápsula	Techn. Techn. Techn. Techn.	T _U C	P _{typ} mW	P standby mW	t _{aa} ns	t _{ref} ms	Ausgang Output Sortie Uscita Salida
					\$mW/bit				
TMS 27PC256-150 NE	Tix	28-DIP	CMOS	-40...+85	<157,5	<2,75	<150		TTL-TS
TMS 27PC256-150 NL	Tix	28-DIP	CMOS	0...+70	<157,5	<2,75	<150		TTL-TS
TMS 27PC256-15 NE	Tix	28-DIP	CMOS	-40...+85	<165	<2,75	<150		TTL-TS
TMS 27PC256-15 NL	Tix	28-DIP	CMOS	0...+70	<165	<2,75	<150		TTL-TS
TMS 27PC256-17 NE	Tix	28-DIP	CMOS	-40...+85	<165	<2,75	<170		TTL-TS
TMS 27PC256-17 NL	Tix	28-DIP	CMOS	0...+70	<165	<2,75	<170		TTL-TS
TMS 27PC256-1 NE	Tix	28-DIP	CMOS	-40...+85	<157,5	<2,75	<170		TTL-TS
TMS 27PC256-1 NL	Tix	28-DIP	CMOS	0...+70	<157,5	<2,75	<170		TTL-TS

27256

32768x8-Bit EPROM

32768x8-Bit EPROM · 32768x8-Bit EPROM
32768x8-Bit EPROM · 32768x8-Bit EPROM

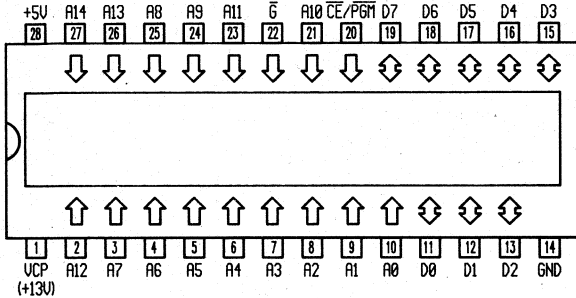

CE/PGM	Ḡ	V _{pp}	V _{cc}	D _{out}	Mode
L	L	+5V	+5V	data out	read
L	X	+5V	+5V	Hi-Z	standby
pulsed H _L L	H	+13V	+6V	data in	program
H	L	+13V	+6V	data out	program verify
H	H	+13V	+6V	Hi-Z	program inhibit

27256

32768x8-Bit EPROM

32768x8-Bit EPROM · 32768x8-Bit EPROM
32768x8-Bit EPROM · 32768x8-Bit EPROM

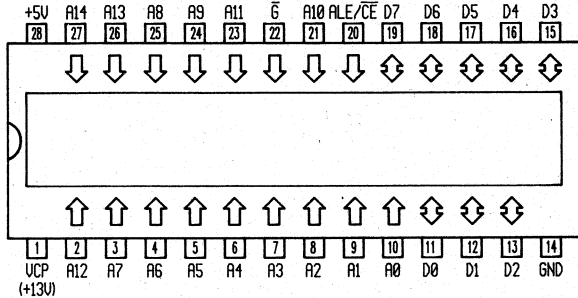

CE/ALE	Ḡ	V _{pp}	V _{cc}	D _n	Mode
L	L	+5V	+5V	data out	read
H	X	+5V	+5V	Hi-Z	standby
H _L L	H	+12,5V	+6V	data in	program
H	L	+12,5V	+6V	data out	program verify
H	H	+12,5V	+6V	Hi-Z	program inhibit

V_{pp} + 13V bei NMC 27256

27256	Herst. Manuf. Fabr. Prod. Fabr.	Gehäuse Case Boîtier Carcassa Cápssula	Techn. Techn. Techn. Techn.	T _{UC}	P _{typ} mW	P standby mW	t _{aa} ns	t _{ref} ms	Ausgang Output Sortie Uscita Salida	27256	Herst. Manuf. Fabr. Prod. Fabr.	Gehäuse Case Boîtier Carcassa Cápssula	Techn. Techn. Techn. Techn.	T _{UC}	P _{typ} mW	P standby mW	t _{aa} ns	t _{ref} ms	Ausgang Output Sortie Uscita Salida
										Typ · Type · Tipo									
NMC 27C256 Q17	Nsc	28-DIC	CMOS	0...+70	<55	<0,55	<170		TTL-TS	87C256-20	Val	28-DIC	CMOS	0...+70	<165	<11	<200		TTL-TS
NMC 27C256 Q200	Nsc	28-DIC	CMOS	0...+70	<55	<0,55	<200		TTL-TS	87C256-30	Val	28-DIC	CMOS	0...+70	<165	<11	<300		TTL-TS
NMC 27C256 Q250	Nsc	28-DIC	CMOS	0...+70	<55	<0,55	<250		TTL-TS										
NMC 27C256 Q300	Nsc	28-DIC	CMOS	0...+70	<55	<0,55	<300		TTL-TS										
NMC 27C256 QE250	Nsc	28-DIC	CMOS	-40...+85	<55	<0,55	<250		TTL-TS										
NMC 27C256 QM250	Nsc	28-DIC	CMOS	-55...+125	<55	<0,55	<250		TTL-TS										
NMC 27C256 QM350	Nsc	28-DIC	CMOS	-55...+125	<55	<0,55	<350		TTL-TS										

27256

32768x8-Bit EPROM

32768x8-Bit EPROM · 32768x8-Bit EPROM
32768x8-Bit EPROM · 32768x8-Bit EPROM

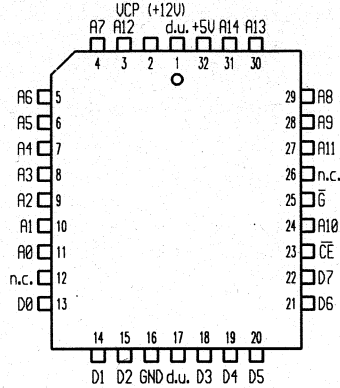

CE	G	V _{PP}	V _{CC}	D _n	Mode
L	L	+5V	+5V	data out	read
H	X	+5V	+5V	Hi-Z	standby
H $\overline{\text{L}}$ L	H	+12.5V	+6V	data in	program
H	L	+12.5V	+6V	data out	program verify
H	H	+12.5V	+6V	Hi-Z	program inhibit

27256

32768x8-Bit PROM (one-time programmable)

32768x8-Bit PROM (one-time programmable) · 32768x8-Bit PROM (one-time programmable)
32768x8-Bit PROM (one-time programmable) · 32768x8-Bit PROM (one-time programmable)

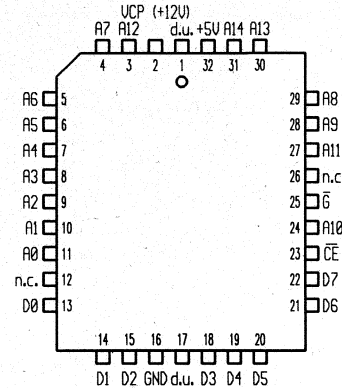

CE	G	V _{PP}	V _{CC}	D _n	Mode
L	L	+5V	+5V	data out	read
H	X	+5V	+5V	Hi-Z	standby
H $\overline{\text{L}}$ L	H	+12.5V	+6V	data in	program
H	L	+12.5V	+6V	data out	program verify
H	H	+12.5V	+6V	Hi-Z	program inhibit

27256

Herst. Manuf.
Fabr. Prod.
Typ · Type · Tipo

Gehäuse Case
Boîtier
Carcassa
Fabr. Prod.
Typ · Type · Tipo

Techn. Techn.
Fabr. Prod.
Typ · Type · Tipo

T_UC

P_{typ} mW
P standby mW
\$mW/bit

t_{aa} ns

t_{ref} ms

Ausgang Output
Sortie
Fabr. Prod.
Typ · Type · Tipo

27256

Herst. Manuf.
Fabr. Prod.
Typ · Type · Tipo

Gehäuse Case
Boîtier
Carcassa
Fabr. Prod.
Typ · Type · Tipo

Techn. Techn.
Fabr. Prod.
Typ · Type · Tipo

T_UC

P_{typ} mW
P standby mW
\$mW/bit

t_{aa} ns

t_{ref} ms

Ausgang Output
Sortie
Fabr. Prod.
Typ · Type · Tipo

27C256I15 A	Phi	32-LCC	CMOS	-40...+85	<550	<5,5	<150		TTL-TS	TMS 27PC256-150FME	Tix	32-PLCC	CMOS	-40...+85	<157,5	<2,75	<150		TTL-TS
27C256I20 A	Phi	32-LCC	CMOS	-40...+85	<550	<5,5	<200		TTL-TS	TMS 27PC256-150FML	Tix	32-PLCC	CMOS	0...+70	<157,5	<2,75	<150		TTL-TS
										TMS 27PC256-15 FME	Tix	32-PLCC	CMOS	-40...+85	<165	<2,75	<150		TTL-TS

27256		Herst. Manuf. Fabr. Prod. Fabr.	Gehäuse Case Boîtier Carcassa Cápsula	Techn. Techn. Techn. Techn.	T _U C	P _{typ} mW	P standby mW	t _{aa} ns	t _{ref} ms	Ausgang Output Sortie Uscita Salida	27291		2048x8-Bit EPROM	
Typ · Type · Tipo											\$mW/bit		2048x8-Bit EPROM · 2048x8-Bit EPROM	
TMS 27PC256-15 FML	Tix	32-PLCC	CMOS	0...+70	<165	<2,75	<150			TTL-TS				
TMS 27PC256-17 FME	Tix	32-PLCC	CMOS	-40...+85	<165	<2,75	<170			TTL-TS				
TMS 27PC256-17 FML	Tix	32-PLCC	CMOS	0...+70	<165	<2,75	<170			TTL-TS				
TMS 27PC256-1 FME	Tix	32-PLCC	CMOS	-40...+85	<157,5	<2,75	<170			TTL-TS				
TMS 27PC256-1 FML	Tix	32-PLCC	CMOS	0...+70	<157,5	<2,75	<170			TTL-TS				
TMS 27PC256-20 FME	Tix	32-PLCC	CMOS	-40...+85	<165	<2,75	<200			TTL-TS				
TMS 27PC256-20 FML	Tix	32-PLCC	CMOS	0...+70	<165	<2,75	<200			TTL-TS				
TMS 27PC256-25 FME	Tix	32-PLCC	CMOS	-40...+85	<165	<2,75	<250			TTL-TS				
TMS 27PC256-25 FML	Tix	32-PLCC	CMOS	0...+70	<165	<2,75	<250			TTL-TS				
TMS 27PC256-2 FME	Tix	32-PLCC	CMOS	-40...+85	<157,5	<2,75	<200			TTL-TS				
TMS 27PC256-2 FML	Tix	32-PLCC	CMOS	0...+70	<157,5	<2,75	<200			TTL-TS				
TMS 27PC256 FME	Tix	32-PLCC	CMOS	-40...+85	<157,5	<2,75	<250			TTL-TS				
TMS 27PC256 FML	Tix	32-PLCC	CMOS	0...+70	<157,5	<2,75	<250			TTL-TS				

CS1	CS2	CS3	A9	A0	Dn	Mode
L	H	H	x	x	data out	read
H	x	x	x	x	H-Z	output disable
x	L	x	x	x	H-Z	output disable
x	x	L	x	x	H-Z	output disable
+12V	L	H	x	x	data out	program verify
+12V	H	H	x	x	H-Z	program inhibit
+12V	H	L	x	x	data in	fast program
L	L	+12V	x	x	H-Level	blank check H-Level
L	H	+12V	x	x	L-Level	blank check L-Level
L	H	+12V	+12V	L	code 97	signature
L	H	+12V	+12V	H	code 02	signature

27291	Herst. Manuf. Fabr. Prod. Fabr.	Gehäuse Case Boîtier Carcassa Cápsula	Techn. Techn. Techn. Techn.	T _U C	P _{typ}	P	t _{aa}	t _{ref}	Ausgang Output Sortie Uscita Salida	27291	2048x8-Bit PROM (one-time programmable)	
					mW	standby mW					ns	ms
Typ · Type · Tipo					\$mW/bit							
TMS 27C291-35 JL	Tix	24-TDIC	CMOS	0...+70	<412,5		<35		TTL-TS			
TMS 27C291-3 JL	Tix	24-TDIC	CMOS	0...+70	<394		<35		TTL-TS			
TMS 27C291-45 JL	Tix	24-TDIC	CMOS	0...+70	<330		<45		TTL-TS			
TMS 27C291-50 JL	Tix	24-TDIC	CMOS	0...+70	<302,5		<50		TTL-TS			
TMS 27C291-5 JL	Tix	24-TDIC	CMOS	0...+70	<289		<50		TTL-TS			
TMS 27C291 JL	Tix	24-TDIC	CMOS	0...+70	<315		<45		TTL-TS			
TMS 27C292-35 JL	Tix	24-DIC	CMOS	0...+70	<412,5		<35		TTL-TS			
TMS 27C292-3 JL	Tix	24-DIC	CMOS	0...+70	<394		<35		TTL-TS			
TMS 27C292-45 JL	Tix	24-DIC	CMOS	0...+70	<330		<45		TTL-TS			
TMS 27C292-50 JL	Tix	24-DIC	CMOS	0...+70	<302,5		<50		TTL-TS			
TMS 27C292-5 JL	Tix	24-DIC	CMOS	0...+70	<289		<50		TTL-TS			
TMS 27C292 JL	Tix	24-DIC	CMOS	0...+70	<315		<45		TTL-TS			

CS1	CS2	CS3	A9	A0	Dn	Mode
L	H	H	x	x	data out	read
H	x	x	x	x	H-Z	output disable
x	L	x	x	x	H-Z	output disable
x	x	L	x	x	H-Z	output disable
+12V	L	H	x	x	data out	program verify
+12V	H	H	x	x	H-Z	program inhibit
+12V	H	L	x	x	data in	fast program
L	L	+12V	x	x	H-Level	blank check H-Level
L	H	+12V	x	x	L-Level	blank check L-Level
L	H	+12V	+12V	L	code 97	signature
L	H	+12V	+12V	H	code 02	signature

27291	Herst. Manuf. Fabr. Prod. Fabr.	Gehäuse Case Boîtier Carcassa Cápsula	Techn. Techn. Tecn. Tecn.	T _U C	P _{typ} mW	P standby mW	t _{aa} ns	t _{ref} ms	Ausgang Output Sortie Uscita Salida	27291	2048x8-Bit PROM (one-time programmable)	
					\$mW/bit						2048x8-Bit PROM (one-time programmable) · 2048x8-Bit PROM (one-time programmable)	2048x8-Bit PROM (one-time programmable) · 2048x8-Bit PROM (one-time programmable)
Typ · Type · Tipo												
TMS 27PC291-35 NL	Tix	24-TDIP	CMOS	0...+70	<413		<35		TTL-TS			
TMS 27PC291-3 NL	Tix	24-TDIP	CMOS	0...+70	<394		<35		TTL-TS			
TMS 27PC291-45 NL	Tix	24-TDIP	CMOS	0...+70	<330		<45		TTL-TS			
TMS 27PC291-50 NL	Tix	24-TDIP	CMOS	0...+70	<303		<50		TTL-TS			
TMS 27PC291-5 NL	Tix	24-TDIP	CMOS	0...+70	<289		<50		TTL-TS			
TMS 27PC291 NL	Tix	24-TDIP	CMOS	0...+70	<315		<45		TTL-TS			

CS1	CS2	CS3	A9	A0	Dn	Mode
L	H	H	x	x	data out	read
H	x	x	x	x	H-Z	output disable
x	L	x	x	x	H-Z	output disable
x	x	L	x	x	H-Z	output disable
+12V	L	H	x	x	data out	program verify
+12V	H	H	x	x	H-Z	program inhibit
+12V	H	L	x	x	data in	fast program
L	L	+12V	x	x	H-Level	blank check H-Level
L	H	+12V	x	x	L-Level	blank check L-Level
L	H	+12V	+12V	L	code 97	signature
L	H	+12V	+12V	H	code 02	signature

27291	Herst. Manuf. Fabr. Prod. Fabr.	Gehäuse Case Bottler Carcassa Cápsula	Techn. Techn. Techn. Techn.	T _U C	P _{typ} mW	P standby mW	t _{aa} ns	t _{ref} ms	Ausgang Output Sortie Usclta Salida	27512				65536x8-Bit EPROM																																																																																													
										65536x8-Bit EPROM · 65536x8-Bit EPROM 65536x8-Bit EPROM · 65536x8-Bit EPROM																																																																																																	
Typ · Type · Tipo					\$mW/bit																																																																																																						
TMS 27PC291-35 FNL	Tix	28-PLCC	CMOS	0...+70	<412,5		<35		TTL-TS																																																																																																		
TMS 27PC291-3 FNL	Tix	28-PLCC	CMOS	0...+70	<394		<35		TTL-TS																																																																																																		
TMS 27PC291-45 FNL	Tix	28-PLCC	CMOS	0...+70	<330		<45		TTL-TS																																																																																																		
TMS 27PC291-50 FNL	Tix	28-PLCC	CMOS	0...+70	<302,5		<50		TTL-TS																																																																																																		
TMS 27PC291-5 FNL	Tix	28-PLCC	CMOS	0...+70	<289		<50		TTL-TS																																																																																																		
TMS 27PC291 FNL	Tix	28-PLCC	CMOS	0...+70	<315		<45		TTL-TS																																																																																																		
										<table border="1"> <thead> <tr> <th>CE</th> <th>G/V_{pp}</th> <th>V_{cc}</th> <th>D_n</th> <th>Mode</th> </tr> </thead> <tbody> <tr> <td>L</td> <td>L</td> <td>+5V</td> <td>data out</td> <td>read</td> </tr> <tr> <td>H</td> <td>X</td> <td>+5V</td> <td>Hi-Z</td> <td>standby</td> </tr> <tr> <td>H_LL</td> <td>+13V</td> <td>+6V</td> <td>data in</td> <td>program</td> </tr> <tr> <td>L</td> <td>L</td> <td>+6V</td> <td>data out</td> <td>program verify</td> </tr> <tr> <td>H</td> <td>+13V</td> <td>+6V</td> <td>Hi-Z</td> <td>program inhibit</td> </tr> </tbody> </table>				CE	G/V _{pp}	V _{cc}	D _n	Mode	L	L	+5V	data out	read	H	X	+5V	Hi-Z	standby	H _L L	+13V	+6V	data in	program	L	L	+6V	data out	program verify	H	+13V	+6V	Hi-Z	program inhibit																																																																
CE	G/V _{pp}	V _{cc}	D _n	Mode																																																																																																							
L	L	+5V	data out	read																																																																																																							
H	X	+5V	Hi-Z	standby																																																																																																							
H _L L	+13V	+6V	data in	program																																																																																																							
L	L	+6V	data out	program verify																																																																																																							
H	+13V	+6V	Hi-Z	program inhibit																																																																																																							
										<table border="1"> <thead> <tr> <th colspan="4">27512</th> <th rowspan="2">T_UC</th> <th rowspan="2">P_{typ} mW</th> <th rowspan="2">P standby mW</th> <th rowspan="2">t_{aa} ns</th> <th rowspan="2">t_{ref} ms</th> <th rowspan="2">Ausgang Output Sortie Usclta Salida</th> </tr> <tr> <th>Typ · Type · Tipo</th> <th>Herst. Manuf. Fabr. Prod. Fabr.</th> <th>Gehäuse Case Bottler Carcassa Cápsula</th> <th>Techn. Techn. Techn. Techn.</th> </tr> </thead> <tbody> <tr> <td>M 27512-25 F1</td> <td>Sgs</td> <td>28-DIC</td> <td>NMOS</td> <td>0...+70</td> <td><687</td> <td><220</td> <td><250</td> <td></td> <td>TTL-TS</td> </tr> <tr> <td>M 27512-2 F1</td> <td>Sgs</td> <td>28-DIC</td> <td>NMOS</td> <td>0...+70</td> <td><687,5</td> <td><220</td> <td><200</td> <td></td> <td>TTL-TS</td> </tr> <tr> <td>M 27512-30 F1</td> <td>Sgs</td> <td>28-DIC</td> <td>NMOS</td> <td>0...+70</td> <td><687</td> <td><220</td> <td><300</td> <td></td> <td>TTL-TS</td> </tr> <tr> <td>M 27512-3 F1</td> <td>Sgs</td> <td>28-DIC</td> <td>NMOS</td> <td>0...+70</td> <td><656</td> <td><210</td> <td><300</td> <td></td> <td>TTL-TS</td> </tr> <tr> <td>M 27512 F1</td> <td>Sgs</td> <td>28-DIC</td> <td>NMOS</td> <td>0...+70</td> <td><656</td> <td><210</td> <td><250</td> <td></td> <td>TTL-TS</td> </tr> <tr> <td>M 27512 F6</td> <td>Sgs</td> <td>28-DIC</td> <td>NMOS</td> <td>-40...+85</td> <td><687,5</td> <td><220</td> <td><250</td> <td></td> <td>TTL-TS</td> </tr> <tr> <td>NMC 27C512 Q20</td> <td>Nsc</td> <td>28-DIC</td> <td>CMOS</td> <td>0...+70</td> <td><55</td> <td><0,55</td> <td><200</td> <td></td> <td>TTL-TS</td> </tr> <tr> <td>NMC 27C512 Q250</td> <td>Nsc</td> <td>28-DIC</td> <td>CMOS</td> <td>0...+70</td> <td><55</td> <td><0,55</td> <td><250</td> <td></td> <td>TTL-TS</td> </tr> </tbody> </table>				27512				T _U C	P _{typ} mW	P standby mW	t _{aa} ns	t _{ref} ms	Ausgang Output Sortie Usclta Salida	Typ · Type · Tipo	Herst. Manuf. Fabr. Prod. Fabr.	Gehäuse Case Bottler Carcassa Cápsula	Techn. Techn. Techn. Techn.	M 27512-25 F1	Sgs	28-DIC	NMOS	0...+70	<687	<220	<250		TTL-TS	M 27512-2 F1	Sgs	28-DIC	NMOS	0...+70	<687,5	<220	<200		TTL-TS	M 27512-30 F1	Sgs	28-DIC	NMOS	0...+70	<687	<220	<300		TTL-TS	M 27512-3 F1	Sgs	28-DIC	NMOS	0...+70	<656	<210	<300		TTL-TS	M 27512 F1	Sgs	28-DIC	NMOS	0...+70	<656	<210	<250		TTL-TS	M 27512 F6	Sgs	28-DIC	NMOS	-40...+85	<687,5	<220	<250		TTL-TS	NMC 27C512 Q20	Nsc	28-DIC	CMOS	0...+70	<55	<0,55	<200		TTL-TS	NMC 27C512 Q250	Nsc	28-DIC	CMOS	0...+70	<55	<0,55	<250		TTL-TS
27512				T _U C	P _{typ} mW	P standby mW	t _{aa} ns	t _{ref} ms	Ausgang Output Sortie Usclta Salida																																																																																																		
Typ · Type · Tipo	Herst. Manuf. Fabr. Prod. Fabr.	Gehäuse Case Bottler Carcassa Cápsula	Techn. Techn. Techn. Techn.																																																																																																								
M 27512-25 F1	Sgs	28-DIC	NMOS	0...+70	<687	<220	<250		TTL-TS																																																																																																		
M 27512-2 F1	Sgs	28-DIC	NMOS	0...+70	<687,5	<220	<200		TTL-TS																																																																																																		
M 27512-30 F1	Sgs	28-DIC	NMOS	0...+70	<687	<220	<300		TTL-TS																																																																																																		
M 27512-3 F1	Sgs	28-DIC	NMOS	0...+70	<656	<210	<300		TTL-TS																																																																																																		
M 27512 F1	Sgs	28-DIC	NMOS	0...+70	<656	<210	<250		TTL-TS																																																																																																		
M 27512 F6	Sgs	28-DIC	NMOS	-40...+85	<687,5	<220	<250		TTL-TS																																																																																																		
NMC 27C512 Q20	Nsc	28-DIC	CMOS	0...+70	<55	<0,55	<200		TTL-TS																																																																																																		
NMC 27C512 Q250	Nsc	28-DIC	CMOS	0...+70	<55	<0,55	<250		TTL-TS																																																																																																		

27512		Herst. Manuf. Fabr. Prod. Fabr.	Gehäuse Case Bolítier Carcassa Cápsula	Techn. Techn. Techn. Techn.	T _{ij} C	P _{typ} mW	P standby mW	t _{aa} ns	t _{ref} ms	Ausgang Output Sortie Uscita Salida	27512		65536x8-Bit EPROM	
Typ · Type · Tipo											\$mW/bit		65536x8-Bit EPROM · 65536x8-Bit EPROM	
NMC 27C512 Q300		Nsc	28-DIC	CMOS	0...+70	<55	<0,55	<300		TTL-TS				
NMC 27C512 Q350		Nsc	28-DIC	CMOS	0...+70	<55	<0,55	<350		TTL-TS				
NMC 27C512 QE250		Nsc	28-DIC	CMOS	-40...+85	<55	<0,55	<250		TTL-TS				
NMC 27C512 QM350		Nsc	28-DIC	CMOS	-55...+125	<55	<0,55	<350		TTL-TS				
27C512-15 FA		Phi	28-DIC	CMOS	0...+70	<110	<5,5	<150		TTL-TS				
27C512-17 FA		Phi	28-DIC	CMOS	0...+70	<110	<5,5	<170		TTL-TS				
27C512-20 FA		Phi	28-DIC	CMOS	0...+70	<110	<5,5	<200		TTL-TS				

CE	G/V _{pp}	V _{cc}	D _n	Mode
L	L	+5V	data out	read
H	X	+5V	Hi-Z	standby
H \bar{L} L	+12,5V	+6V	data in	program
L	L	+6V	data out	program verify
H	+12,5V	+6V	Hi-Z	program inhibit

27512		Herst. Manuf. Fabr. Prod. Fabr.	Gehäuse Case Bolítier Carcassa Cápsula	Techn. Techn. Techn. Techn.	T _{ij} C	P _{typ} mW	P standby mW	t _{aa} ns	t _{ref} ms	Ausgang Output Sortie Uscita Salida
Typ · Type · Tipo										
HN 27C512 G-25		Hit	28-DIC	NMOS	0...+70	<550	<220	<250		TTL-TS
HN 27C512 G-30		Hit	28-DIC	NMOS	0...+70	<550	<220	<300		TTL-TS
NMC 27C512 AQ120		Nsc	28-DIC	CMOS	0...+70	<220	<0,55	<120		TTL-TS
NMC 27C512 AQ150		Nsc	28-DIC	CMOS	0...+70	<220	<0,55	<150		TTL-TS
NMC 27C512 AQ200		Nsc	28-DIC	CMOS	0...+70	<220	<0,55	<200		TTL-TS
NMC 27C512 AQ90		Nsc	28-DIC	CMOS	0...+70	<220	<0,55	<90		TTL-TS
NMC 27C512 AQE120		Nsc	28-DIC	CMOS	-40...+85	<220	<0,55	<120		TTL-TS
NMC 27C512 AQM150		Nsc	28-DIC	CMOS	-55...+125	<220	<0,55	<150		TTL-TS

27512	Herst. Manuf. Fabr. Prod. Fabr.	Gehäuse Case Boötter Carcassa Cápsula	Techn. Techn. Techn. Techn.	T _U C	P _{typ}	P	t _{aa} ns	t _{ref} ms	Ausgang Output Sortie Uscita Salida	27512	65536x8-Bit EPROM													
					mW	standby mW					65536x8-Bit EPROM · 65536x8-Bit EPROM 65536x8-Bit EPROM · 65536x8-Bit EPROM													
Typ · Type · Tipo					\$mW/bit																			
SMJ 27C512-20 J	Tix	28-DIC	CMOS	-55...+125	<275	<2,75	<200		TTL-TS															
SMJ 27C512-25 J	Tix	28-DIC	CMOS	-55...+125	<275	<2,75	<250		TTL-TS															
SMJ 27C512-30 J	Tix	28-DIC	CMOS	-55...+125	<275	<2,75	<300		TTL-TS															
TMM 27512 D-20	Tos	28-DIP	NMOS	0...+70	<660	<192,5	<200		TTL-TS															
TMM 27512 D-200	Tos	28-DIP	NMOS	0...+70	<715	<220	<200		TTL-TS															
TMM 27512 D-25	Tos	28-DIP	NMOS	0...+70	<660	<192,5	<250		TTL-TS															
TMM 27512 D-250	Tos	28-DIP	NMOS	0...+70	<715	<220	<250		TTL-TS															
TMM 27512 DI-20	Tos	28-DIP	NMOS	-40...+85	<660	<192,5	<200		TTL-TS															
TMM 27512 DI-25	Tos	28-DIP	NMOS	-40...+85	<660	<192,5	<250		TTL-TS															
TMS 27C512-17 JE	Tix	28-DIC	CMOS	-40...+85	<165	<2,75	<170		TTL-TS															
TMS 27C512-17 JL	Tix	28-DIC	CMOS	0...+70	<165	<2,75	<170		TTL-TS															
TMS 27C512-1 JE	Tix	28-DIC	CMOS	-40...+85	<157,5	<2,75	<170		TTL-TS															
TMS 27C512-1 JL	Tix	28-DIC	CMOS	0...+70	<157,5	<2,75	<170		TTL-TS															
TMS 27C512-20 JE	Tix	28-DIC	CMOS	-40...+85	<165	<2,75	<200		TTL-TS															
TMS 27C512-20 JL	Tix	28-DIC	CMOS	0...+70	<165	<2,75	<200		TTL-TS															
TMS 27C512-25 JE	Tix	28-DIC	CMOS	-40...+85	<165	<2,75	<250		TTL-TS															
TMS 27C512-25 JL	Tix	28-DIC	CMOS	0...+70	<165	<2,75	<250		TTL-TS															
TMS 27C512-2 JE	Tix	28-DIC	CMOS	-40...+85	<157,5	<2,75	<200		TTL-TS															
TMS 27C512-2 JL	Tix	28-DIC	CMOS	0...+70	<157,5	<2,75	<200		TTL-TS															
TMS 27C512-30 JE	Tix	28-DIC	CMOS	-40...+85	<165	<2,75	<300		TTL-TS															
TMS 27C512-30 JL	Tix	28-DIC	CMOS	0...+70	<165	<2,75	<300		TTL-TS															
TMS 27C512-3 JE	Tix	28-DIC	CMOS	-40...+85	<157,5	<2,75	<300		TTL-TS															
TMS 27C512-3 JL	Tix	28-DIC	CMOS	0...+70	<157,5	<2,75	<300		TTL-TS															
TMS 27C512 JE	Tix	28-DIC	CMOS	-40...+85	<157,5	<2,75	<250		TTL-TS															
TMS 27C512 JL	Tix	28-DIC	CMOS	0...+70	<157,5	<2,75	<250		TTL-TS															
TMX 27C512-20 JL	Tix	28-DIC	CMOS	0...+70	<263	1,4	<200		TTL-TS															
TMX 27C512-25 JL	Tix	28-DIC	CMOS	0...+70	<263	1,4	<250		TTL-TS															
TMX 27C512-2 JL	Tix	28-DIC	CMOS	0...+70	<263	1,4	<200		TTL-TS															
TMX 27C512-30 JL	Tix	28-DIC	CMOS	0...+70	<263	1,4	<300		TTL-TS															
TMX 27C512-3 JL	Tix	28-DIC	CMOS	0...+70	<263	1,4	<300		TTL-TS															
TMX 27C512-45 JL	Tix	28-DIC	CMOS	0...+70	<263	1,4	<450		TTL-TS															
TMX 27C512-4 JL	Tix	28-DIC	CMOS	0...+70	<263	1,4	<450		TTL-TS															
TMX 27C512 JL	Tix	28-DIC	CMOS	0...+70	<263	1,4	<250		TTL-TS															

CE	G/V _{pp}	V _{cc}	D _n	Power	Mode*
L	L	+5V	data out	active	read
X	H	+5V	HH-Z	active	output deselect
H	X	+5V	HH-Z	standby	standby
L	+12,5V*	+6V**	data in	active	program
H	+12,5V*	+6V**	HH-Z	active	program inhibit
L	L	+6V*	data out	active	program verify

* Schnellprogrammierung Modus I; Schnellprogrammierung Modus II mit +12,75V.
 ** Schnellprogrammierung Modus I; Schnellprogrammierung Modus II mit +6,25V.
 • High speed programming mode I; High speed programming mode II with +12,75V.
 •• High speed programming mode I; High speed programming mode II with +6,25V.

27512	Herst. Manuf. Fabr. Prod. Fabr.	Gehäuse Case Boötter Carcassa Cápsula	Techn. Techn. Techn. Techn.	T _U C	P _{typ} mW	P standby mW	t _{aa} ns	t _{ref} ms	Ausgang Output Sortie Uscita Salida
Typ · Type · Tipo					\$mW/bit				
TMM 27512 AD-17	Tos	28-DIP	NMOS	0...+70	<660	<192,5	<170		TTL-TS
TMM 27512 AD-20	Tos	28-DIP	NMOS	0...+70	<660	<192,5	<200		TTL-TS
TMM 27512 AD-200	Tos	28-DIP	NMOS	0...+70	<715	<220	<200		TTL-TS
TMM 27512 AD-25	Tos	28-DIP	NMOS	0...+70	<660	<192,5	<250		TTL-TS
TMM 27512 AD-250	Tos	28-DIP	NMOS	0...+70	<715	<220	<250		TTL-TS
TMM 27512 ADI-17	Tos	28-DIP	NMOS	-40...+85	<682,5	<210	<170		TTL-TS
TMM 27512 ADI-20	Tos	28-DIP	NMOS	-40...+85	<682,5	<210	<200		TTL-TS
TMM 27512 ADI-25	Tos	28-DIP	NMOS	-40...+85	<682,5	<210	<250		TTL-TS

27512

65536x8-Bit EPROM

65536x8-Bit EPROM · 65536x8-Bit EPROM
65536x8-Bit EPROM · 65536x8-Bit EPROM

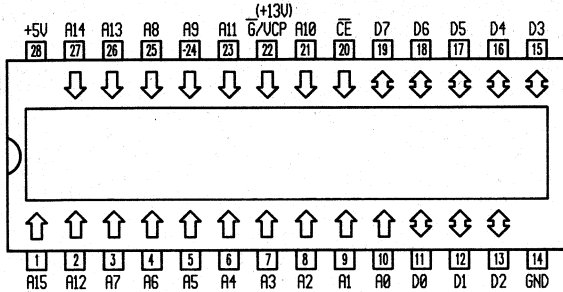

CE	G/V _{pp}	V _{cc}	D _n	Mode
L	L	+5V	data out	read
H	X	+5V	Hi-Z	standby
H _L L	+12,5V	+6V	data in	program
L	L	+6V	data out	program verify
H	+12,5V	+6V	Hi-Z	program inhibit

27512

65536x8-Bit PROM (one-time programmable)

65536x8-Bit PROM (one-time programmable) · 65536x8-Bit PROM (one-time programmable)
65536x8-Bit PROM (one-time programmable) · 65536x8-Bit PROM (one-time programmable)

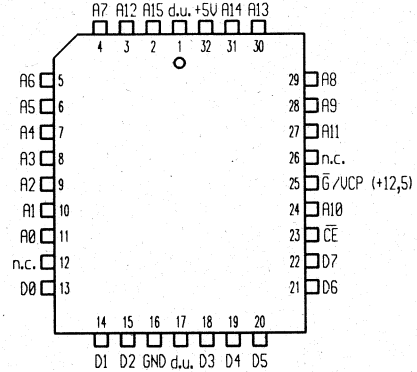

CE	G/V _{pp}	V _{cc}	D _n	Mode
L	L	+5V	data out	read
H	X	+5V	Hi-Z	standby
H _L L	+12,5V	+6V	data in	program
L	L	+6V	data out	program verify
H	+12,5V	+6V	Hi-Z	program inhibit

27512	Herst. Manuf. Fabr. Prod. Fabr.	Gehäuse Case Boîtier Carcassa Cápsula	Techn. Techn. Techn. Techn.	T _U C	P _{typ} mW	P standby mW	t _{aa} ns	t _{ref} ms	Ausgang Output Sortie Uscita Salida
TMS 27PC512-20 NE	Tix	28-DIP	CMOS	-40...+85	<165	<2,75	<200		TTL-TS
TMS 27PC512-20 NL	Tix	28-DIP	CMOS	0...+70	<165	<2,75	<200		TTL-TS
TMS 27PC512-25 NE	Tix	28-DIP	CMOS	-40...+85	<165	<2,75	<250		TTL-TS
TMS 27PC512-25 NL	Tix	28-DIP	CMOS	0...+70	<165	<2,75	<250		TTL-TS
TMS 27PC512-2 NE	Tix	28-DIP	CMOS	-40...+85	<157,5	<2,75	<200		TTL-TS
TMS 27PC512-2 NL	Tix	28-DIP	CMOS	0...+70	<157,5	<2,75	<200		TTL-TS
TMS 27PC512-30 NE	Tix	28-DIP	CMOS	-40...+85	<165	<2,75	<300		TTL-TS
TMS 27PC512-30 NL	Tix	28-DIP	CMOS	0...+70	<165	<2,75	<300		TTL-TS
TMS 27PC512-3 NE	Tix	28-DIP	CMOS	-40...+85	<157,5	<2,75	<300		TTL-TS
TMS 27PC512-3 NL	Tix	28-DIP	CMOS	0...+70	<157,5	<2,75	<300		TTL-TS
TMS 27PC512 NE	Tix	28-DIP	CMOS	-40...+85	<157,5	<2,75	<250		TTL-TS
TMS 27PC512 NL	Tix	28-DIP	CMOS	0...+70	<157,5	<2,75	<250		TTL-TS

27512	Herst. Manuf. Fabr. Prod. Fabr.	Gehäuse Case Boîtier Carcassa Cápsula	Techn. Techn. Techn. Techn.	T _U C	P _{typ} mW	P standby mW	t _{aa} ns	t _{ref} ms	Ausgang Output Sortie Uscita Salida
TMS 27PC512-20 FME	Tix	32-PLCC	CMOS	-40...+85	<165	<2,75	<200		TTL-TS
TMS 27PC512-20 FML	Tix	32-PLCC	CMOS	0...+70	<165	<2,75	<200		TTL-TS
TMS 27PC512-25 FME	Tix	32-PLCC	CMOS	-40...+85	<165	<2,75	<250		TTL-TS
TMS 27PC512-25 FML	Tix	32-PLCC	CMOS	0...+70	<165	<2,75	<250		TTL-TS
TMS 27PC512-2 FME	Tix	32-PLCC	CMOS	-40...+85	<157,5	<2,75	<200		TTL-TS

27512	Herst. Manuf. Fabr. Prod. Fabr.	Gehäuse Case Boîtier Carcassa Cápsula	Techn. Techn. Techn. Techn.	T _U C	P _{typ} mW	P standby mW	t _{aa} ns	t _{ref} ms	Ausgang Output Sortie Uscita Salida	27641				8192x8-Bit EPROM					
										8192x8-Bit EPROM · 8192x8-Bit EPROM				8192x8-Bit EPROM · 8192x8-Bit EPROM					
Typ · Type · Tipo					\$mW/bit														
TMS 27PC512-2 FML	Tix	32-PLCC	CMOS	0...+70	<157,5	<2,75	<200		TTL-TS										
TMS 27PC512-30 FME	Tix	32-PLCC	CMOS	-40...+85	<165	<2,75	<300		TTL-TS										
TMS 27PC512-30 FML	Tix	32-PLCC	CMOS	0...+70	<165	<2,75	<300		TTL-TS										
TMS 27PC512-3 FME	Tix	32-PLCC	CMOS	-40...+85	<157,5	<2,75	<300		TTL-TS										
TMS 27PC512-3 FML	Tix	32-PLCC	CMOS	0...+70	<157,5	<2,75	<300		TTL-TS										
TMS 27PC512 FME	Tix	32-PLCC	CMOS	-40...+85	<157,5	<2,75	<250		TTL-TS										
TMS 27PC512 FML	Tix	32-PLCC	CMOS	0...+70	<157,5	<2,75	<250		TTL-TS										
27641										Herst. Manuf. Fabr. Prod. Fabr.	Gehäuse Case Boîtier Carcassa Cápsula	Techn. Techn. Techn. Techn.	T _U C	P _{typ} mW	P standby mW	t _{aa} ns	t _{ref} ms	Ausgang Output Sortie Uscita Salida	
Typ · Type · Tipo														\$mW/bit					
27HC641-35 FA										Phi	24-DIC	CMOS	0...+70	<605		<35		TTL-TS	
27HC641-45										Val	24-DIC	CMOS	0...+70	<550		<45		TTL-TS	
27HC641-45 FA										Phi	24-DIC	CMOS	0...+70	<605		<45		TTL-TS	
27HC641-55										Val	24-DIC	CMOS	0...+70	<550		<55		TTL-TS	
27HC641-55 FA										Phi	24-DIC	CMOS	0...+70	<605		<55		TTL-TS	

28166

2048x8-Bit Register PROM
 2048x8-Bit Register PROM · 2048x8-Bit Registre PROM
 2048x8-Bit registro PROM · 2048x8-Bit Registro PROM

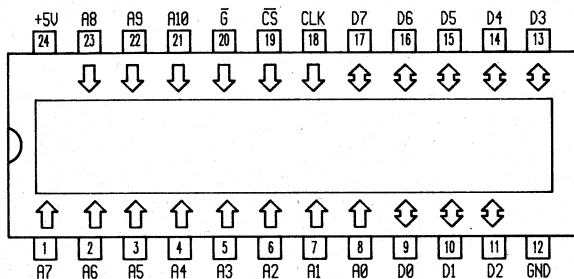

41000

1048576x4-Bit dyn. RAM-Modul (page mode)
 1048576x4-Bit dyn. RAM-Modul (page mode) · 1048576x4-Bit dyn. RAM-Modul (page mode)
 1048576x4-Bit modulo RAM din.(page mode) · 1048576x4-Bit din.RAM módulo (page mode)

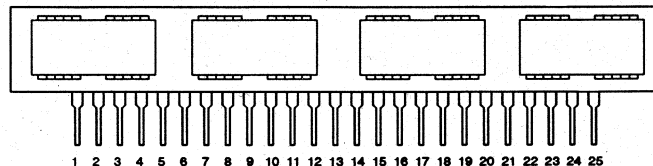

- 1 = GND
- 2 = T
- 3 = A9
- 4 = A8
- 5 = +5V
- 6 = Din0
- 7 = Dout0
- 8 = CAS
- 9 = A7
- 10 = A5
- 11 = A4
- 12 = Din1
- 13 = Dout1
- 14 = W
- 15 = A1
- 16 = A3
- 17 = A6
- 18 = Dout2
- 19 = Din2
- 20 = A2
- 21 = A0
- 22 = RAS
- 23 = Din3
- 24 = Dout3
- 25 = GND

28166	Herst. Manuf. Fabr. Prod. Fabr.	Gehäuse Case Boitier Carcassa Cápsula	Techn. Techn. Techn. Techn.	T _{UC}	P _{typ} mW	P standby mW	t _{aa} ns	t _{ref} ms	Ausgang Output Sortie Uscita Salida	41000	Herst. Manuf. Fabr. Prod. Fabr.	Gehäuse Case Boitier Carcassa Cápsula	Techn. Techn. Techn. Techn.	T _{UC}	P _{typ} mW	P standby mW	t _{aa} ns	t _{ref} ms	Ausgang Output Sortie Uscita Salida
					\$mW/bit										\$mW/bit				
Typ · Type · Tipo										Typ · Type · Tipo									
TBP 28R166 J	Tix	24-DIC	TTL	0...+70	<735		20		TTL-TS	THM 41000 L-10	Tos	25-SIP	CMOS	0...+70	<1320	<22	<100	<8	TTL-TS
TBP 28R166 MJ	Tix	24-DIC	TTL	-55...+125	<770		20		TTL-TS	THM 41000 L-12	Tos	25-SIP	CMOS	0...+70	<1100	<22	<120	<8	TTL-TS
TBP 28R166 N	Tix	24-DIP	TTL	0...+70	<735		20		TTL-TS										

41001

1048576x4-Bit dyn. RAM-Modul (nibble m.)

1048576x4-Bit dyn. RAM-Modul (nibble m.) · 1048576x4-Bit dyn. RAM-Modul (nibble m.)
1048576x4-Bit modulo RAM din.(nibble m.) · 1048576x4-Bit din.RAM módulo (nibble m.)

41002

1048576x4-Bit dyn. RAM-Modul (static c.)

1048576x4-Bit dyn. RAM-Modul (static c.) · 1048576x4-Bit dyn. RAM-Modul (static c.)
1048576x4-Bit modulo RAM din.(static c.) · 1048576x4-Bit din.RAM módulo (static c.)

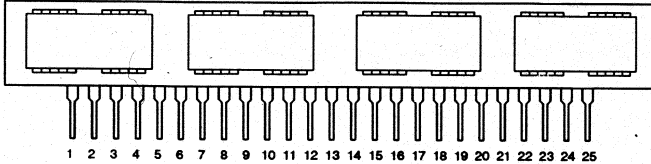

- | | | | |
|-----------|-----------------------------|------------|------------------------------|
| 1 = GND | 8 = $\overline{\text{CAS}}$ | 15 = A1 | 22 = $\overline{\text{RAS}}$ |
| 2 = T | 9 = A7 | 16 = A3 | 23 = Din3 |
| 3 = A9 | 10 = A5 | 17 = A6 | 24 = Dout3 |
| 4 = A8 | 11 = A4 | 18 = Dout2 | 25 = GND |
| 5 = +5V | 12 = Din1 | 19 = Din2 | |
| 6 = Din0 | 13 = Dout1 | 20 = A2 | |
| 7 = Dout0 | 14 = $\overline{\text{W}}$ | 21 = A0 | |

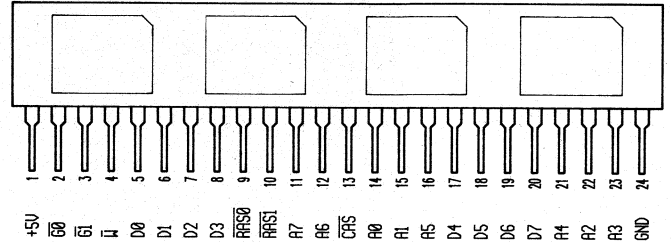

- | | | | | | | | | | | | | | | | | | | | | | | | |
|-----|-------------------------|-----------------------|---|----|----|----|----|-------------------------|-------------------------|----|----|-------------------------|----|----|----|----|----|----|----|----|----|----|-----|
| +5V | $\overline{\text{CAS}}$ | $\overline{\text{W}}$ | T | D0 | D1 | D2 | D3 | $\overline{\text{RAS}}$ | $\overline{\text{RAS}}$ | A7 | A6 | $\overline{\text{CAS}}$ | A0 | A1 | A5 | D4 | D5 | D6 | D7 | A4 | A2 | A3 | GND |
|-----|-------------------------|-----------------------|---|----|----|----|----|-------------------------|-------------------------|----|----|-------------------------|----|----|----|----|----|----|----|----|----|----|-----|

41001	Herst. Manuf. Fabr. Prod. Fabr.	Gehäuse Case Boîtier Carcassa Cápsula	Techn. Techn. Techn. Techn.	T _{UC}	P _{typ}	P	t _{aa} ns	t _{ref} ms	Ausgang Output Sortie Uscita Salida	41002	Herst. Manuf. Fabr. Prod. Fabr.	Gehäuse Case Boîtier Carcassa Cápsula	Techn. Techn. Techn. Techn.	T _{UC}	P _{typ}	P	t _{aa} ns	t _{ref} ms	Ausgang Output Sortie Uscita Salida
					mW	standby mW									mW	mW			
Typ · Type · Tipo					\$mW/bit					Typ · Type · Tipo					\$mW/bit				
THM 41001 L-10	Tos	25-SIP	CMOS	0...+70	<1320	<22	<100	<8	TTL-TS	THM 41002 L-10	Tos	25-SIP	CMOS	0...+70	<1320	<22	<100	<8	TTL-TS
THM 41001 L-12	Tos	25-SIP	CMOS	0...+70	<1100	<22	<120	<8	TTL-TS	THM 41002 L-12	Tos	25-SIP	CMOS	0...+70	<1100	<22	<120	<8	TTL-TS

41024	1048576x1-Bit dynam. RAM (page mode)				41024				T _U C	P _{typ} mW	P standby mW	t _{aa} ns	t _{ref} ms	Ausgang Output Sortie Uscita Salida																																																																																																																								
	1048576x1-Bit dynam. RAM (page mode) · 1048576x1-Bit dynam. RAM (page mode) 1048576x1-Bit dinamico RAM (page mode) · 1048576x1-Bit dinámica RAM (page mode)				Typ · Type · Tipo										\$mW/bit																																																																																																																							
<table border="0"> <tr> <td>KM 41C1000 P-10</td> <td>Sam</td> <td>18-DIP</td> <td>CMOS</td> <td>0...+70</td> <td><330</td> <td><11</td> <td><100</td> <td><8</td> <td>TTL-TS</td> </tr> <tr> <td>MCM 511000 P-10</td> <td>Mot</td> <td>18-DIP</td> <td>CMOS</td> <td>0...+70</td> <td><330</td> <td><11</td> <td><100</td> <td><8</td> <td>TTL-TS</td> </tr> <tr> <td>MCM 511000 P-12</td> <td>Mot</td> <td>18-DIP</td> <td>CMOS</td> <td>0...+70</td> <td><275</td> <td><11</td> <td><120</td> <td><8</td> <td>TTL-TS</td> </tr> <tr> <td>MCM 511000 P-85</td> <td>Mot</td> <td>18-DIP</td> <td>CMOS</td> <td>0...+70</td> <td><385</td> <td><11</td> <td><85</td> <td><8</td> <td>TTL-TS</td> </tr> <tr> <td>SMJ 4C1024-12 JDS</td> <td>Tix</td> <td>18-TDIC</td> <td>CMOS</td> <td>-55...+125</td> <td></td> <td></td> <td><120</td> <td><8</td> <td>TTL-TS</td> </tr> <tr> <td>SMJ 4C1024-15 JDS</td> <td>Tix</td> <td>18-TDIC</td> <td>CMOS</td> <td>-55...+125</td> <td></td> <td></td> <td><150</td> <td><8</td> <td>TTL-TS</td> </tr> <tr> <td>TMS 4C1024-10 NL</td> <td>Tix</td> <td>18-DIP</td> <td>CMOS</td> <td>0...+70</td> <td><385</td> <td><16,5</td> <td><100</td> <td><8</td> <td>TTL-TS</td> </tr> <tr> <td>TMS 4C1024-12 NL</td> <td>Tix</td> <td>18-DIP</td> <td>CMOS</td> <td>0...+70</td> <td><330</td> <td><16,5</td> <td><120</td> <td><8</td> <td>TTL-TS</td> </tr> <tr> <td>TMS 4C1024-15 NL</td> <td>Tix</td> <td>18-DIP</td> <td>CMOS</td> <td>0...+70</td> <td><302,5</td> <td><16,5</td> <td><150</td> <td><8</td> <td>TTL-TS</td> </tr> <tr> <td>TMX 4C1024-10 NL</td> <td>Tix</td> <td>18-TDIP</td> <td>CMOS</td> <td>0...+70</td> <td></td> <td></td> <td><100</td> <td><8</td> <td>TTL-TS</td> </tr> <tr> <td>TMX 4C1024-12 NL</td> <td>Tix</td> <td>18-TDIP</td> <td>CMOS</td> <td>0...+70</td> <td></td> <td></td> <td><120</td> <td><8</td> <td>TTL-TS</td> </tr> <tr> <td>TMX 4C1024-15 NL</td> <td>Tix</td> <td>18-TDIP</td> <td>CMOS</td> <td>0...+70</td> <td></td> <td></td> <td><150</td> <td><8</td> <td>TTL-TS</td> </tr> </table>															KM 41C1000 P-10	Sam	18-DIP	CMOS	0...+70	<330	<11	<100	<8	TTL-TS	MCM 511000 P-10	Mot	18-DIP	CMOS	0...+70	<330	<11	<100	<8	TTL-TS	MCM 511000 P-12	Mot	18-DIP	CMOS	0...+70	<275	<11	<120	<8	TTL-TS	MCM 511000 P-85	Mot	18-DIP	CMOS	0...+70	<385	<11	<85	<8	TTL-TS	SMJ 4C1024-12 JDS	Tix	18-TDIC	CMOS	-55...+125			<120	<8	TTL-TS	SMJ 4C1024-15 JDS	Tix	18-TDIC	CMOS	-55...+125			<150	<8	TTL-TS	TMS 4C1024-10 NL	Tix	18-DIP	CMOS	0...+70	<385	<16,5	<100	<8	TTL-TS	TMS 4C1024-12 NL	Tix	18-DIP	CMOS	0...+70	<330	<16,5	<120	<8	TTL-TS	TMS 4C1024-15 NL	Tix	18-DIP	CMOS	0...+70	<302,5	<16,5	<150	<8	TTL-TS	TMX 4C1024-10 NL	Tix	18-TDIP	CMOS	0...+70			<100	<8	TTL-TS	TMX 4C1024-12 NL	Tix	18-TDIP	CMOS	0...+70			<120	<8	TTL-TS	TMX 4C1024-15 NL	Tix	18-TDIP	CMOS	0...+70			<150	<8	TTL-TS
KM 41C1000 P-10	Sam	18-DIP	CMOS	0...+70	<330	<11	<100	<8	TTL-TS																																																																																																																													
MCM 511000 P-10	Mot	18-DIP	CMOS	0...+70	<330	<11	<100	<8	TTL-TS																																																																																																																													
MCM 511000 P-12	Mot	18-DIP	CMOS	0...+70	<275	<11	<120	<8	TTL-TS																																																																																																																													
MCM 511000 P-85	Mot	18-DIP	CMOS	0...+70	<385	<11	<85	<8	TTL-TS																																																																																																																													
SMJ 4C1024-12 JDS	Tix	18-TDIC	CMOS	-55...+125			<120	<8	TTL-TS																																																																																																																													
SMJ 4C1024-15 JDS	Tix	18-TDIC	CMOS	-55...+125			<150	<8	TTL-TS																																																																																																																													
TMS 4C1024-10 NL	Tix	18-DIP	CMOS	0...+70	<385	<16,5	<100	<8	TTL-TS																																																																																																																													
TMS 4C1024-12 NL	Tix	18-DIP	CMOS	0...+70	<330	<16,5	<120	<8	TTL-TS																																																																																																																													
TMS 4C1024-15 NL	Tix	18-DIP	CMOS	0...+70	<302,5	<16,5	<150	<8	TTL-TS																																																																																																																													
TMX 4C1024-10 NL	Tix	18-TDIP	CMOS	0...+70			<100	<8	TTL-TS																																																																																																																													
TMX 4C1024-12 NL	Tix	18-TDIP	CMOS	0...+70			<120	<8	TTL-TS																																																																																																																													
TMX 4C1024-15 NL	Tix	18-TDIP	CMOS	0...+70			<150	<8	TTL-TS																																																																																																																													
41024	Herst. Manuf. Fabr. Prod. Fabr.	Gehäuse Case Boîtier Carcassa Cápsula	Techn. Techn. Techn. Tecn. Tecn.	T _U C	P _{typ} mW	P standby mW	t _{aa} ns	t _{ref} ms	Ausgang Output Sortie Uscita Salida																																																																																																																													
Typ · Type · Tipo					\$mW/bit																																																																																																																																	
HYB 511000-10	Sie	18-DIP	CMOS	0...+70	<330	<5,5	<55	<8	TTL-TS																																																																																																																													
HYB 511000-12	Sie	18-DIP	CMOS	0...+70	<275	<5,5	<70	<8	TTL-TS																																																																																																																													
HYB 511000-85	Sie	18-DIP	CMOS	0...+70	<385	<5,5	<50	<8	TTL-TS																																																																																																																													
HYB 511000 B-60	Sie	18-DIP	CMOS	0...+70	<495	<11	<60	<8	TTL-TS																																																																																																																													
HYB 511000 B-70	Sie	18-DIP	CMOS	0...+70	<440	<11	<70	<8	TTL-TS																																																																																																																													
HYB 511000 B-80	Sie	18-DIP	CMOS	0...+70	<385	<11	<80	<8	TTL-TS																																																																																																																													
HYB 511000 BL-60	Sie	18-DIP	CMOS	0...+70	<495	<5,5	<60	<64	TTL-TS																																																																																																																													
HYB 511000 BL-70	Sie	18-DIP	CMOS	0...+70	<440	<5,5	<70	<64	TTL-TS																																																																																																																													

41024

1048576x1-Bit dynamisches RAM

1048576x1-Bit dynamic RAM · 1048576x1-Bit dynamique RAM
1048576x1-Bit RAM dinamico · 1048576x1-Bit dinámica RAM

41024

1048576x1-Bit dynam. RAM (page mode)

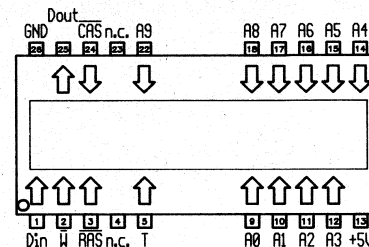
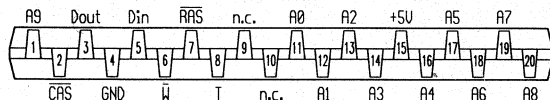
1048576x1-Bit dynam. RAM (page mode) · 1048576x1-Bit dynam. RAM (page mode)
1048576x1-Bit dinamico RAM (page mode) · 1048576x1-Bit dinámica RAM (page mode)

41024

Herst.
Manuf.
Fabr.
Prod.
Fabr.Gehäuse
Case
Boîtier
Carcassa
CápsulaTechn.
Techn.
Techn.
Techn.

TjC

P_{typ}
mWP
standby
mWt_{aa}
nst_{ref}
msAusgang
Output
Sortie
Uscita
Salida

41024

Herst.
Manuf.
Fabr.
Prod.
Fabr.Gehäuse
Case
Boîtier
Carcassa
CápsulaTechn.
Techn.
Techn.
Techn.

TjC

P_{typ}
mWP
standby
mWt_{aa}
nst_{ref}
msAusgang
Output
Sortie
Uscita
Salida

Typ · Type · Tipo

Typ · Type · Tipo

HYB 511000 BZ-60
HYB 511000 BZ-70
HYB 511000 BZ-80
HYB 511000 BZL-60
HYB 511000 BZL-70
KM 41C1000 Z-10
KM 41C1000 Z-12

Sie
Sie
Sie
Sie
Sie
Sam
Sam

20-ZIP
20-ZIP
20-ZIP
20-ZIP
20-ZIP
20-ZIP
20-ZIP

CMOS
CMOS
CMOS
CMOS
CMOS
CMOS
CMOS

0...+70
0...+70
0...+70
0...+70
0...+70
0...+70
0...+70

<495
<440
<395
<495
<440
<330
<275

<11
<11
<11
<5,5
<5,5
<11
<11

<60
<70
<80
<60
<64
<100
<120

<8
<8
<8
<64
<64
<8
<8

TTL-TS
TTL-TS
TTL-TS
TTL-TS
TTL-TS
TTL-TS
TTL-TS

SMJ 4C1024-12 HJS
SMJ 4C1024-15 HJS
TMS 4C1024-10 DJL
TMS 4C1024-12 DJL
TMS 4C1024-15 DJL
TMX 4C1024-10 DJL
TMX 4C1024-12 DJL
TMX 4C1024-15 DJL

Tix
Tix
Tix
Tix
Tix
Tix
Tix
Tix

26-FLAT
26-FLAT
26-FLAT
26-FLAT
26-FLAT
26-FLAT
26-FLAT
26-FLAT

CMOS
CMOS
CMOS
CMOS
CMOS
CMOS
CMOS
CMOS

-55...+125
-55...+125
0...+70
0...+70
0...+70
0...+70
0...+70
0...+70

<385
<330
<302,5

<16,5
<16,5
<16,5

<120
<150
<100
<120
<150
<100
<120
<150

<8
<8
<8
<8
<8
<8
<8
<8

TTL-TS
TTL-TS
TTL-TS
TTL-TS
TTL-TS
TTL-TS
TTL-TS
TTL-TS

41024

1048576x1-Bit dynamisches RAM

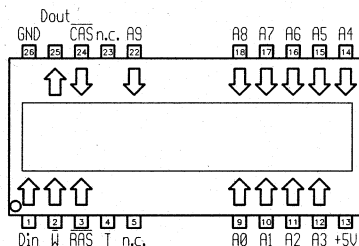
1048576x1-Bit dynamic RAM · 1048576x1-Bit dynamique RAM
1048576x1-Bit RAM dinamico · 1048576x1-Bit dinámica RAM

41025

1048576x1-Bit dynam. RAM (nibble mode)

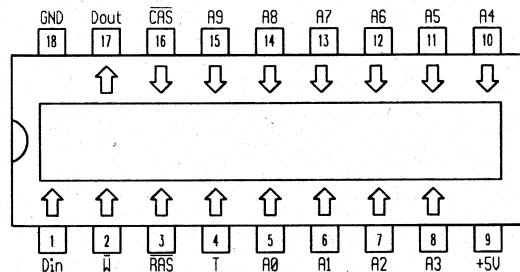
1048576x1-Bit dynam. RAM (nibble mode) · 1048576x1-Bit dynam. RAM (nibble mode)
1048576x1-Bit dinamico RAM (nibble mode) · 1048576x1-Bit dinámica RAM (nibble mode)

41024	Herst. Manuf. Fabr. Prod. Fabr.	Gehäuse Case Botilier Carcassa Techn. Capícula	Techn. Techn. Techn.	T _U C	P _{typ}	P	t _{aa}	t _{ref}	Ausgang Output Sortie Uscita Salida
					mW	standby mW			
Typ · Type · Tipo					SmW/bit		ns	ms	
HYB 511000 BJ-60	Sie	26-FLAT	CMOS	0...+70	<495	<11	<60	<8	TTL-TS
HYB 511000 BJ-70	Sie	26-FLAT	CMOS	0...+70	<440	<11	<70	<8	TTL-TS
HYB 511000 BJ-80	Sie	26-FLAT	CMOS	0...+70	<395	<11	<80	<8	TTL-TS
HYB 511000 BJL-60	Sie	26-FLAT	CMOS	0...+70	<495	<5,5	<60	<64	TTL-TS
HYB 511000 BJL-70	Sie	26-FLAT	CMOS	0...+70	<440	<5,5	<70	<64	TTL-TS
HYB 511000J-10	Sie	26-FLAT	CMOS	0...+70	<330	<5,5	<55	<8	TTL-TS
HYB 511000J-12	Sie	26-FLAT	CMOS	0...+70	<275	<5,5	<70	<8	TTL-TS
HYB 511000J-85	Sie	26-FLAT	CMOS	0...+70	<385	<5,5	<55	<8	TTL-TS
KM 41C1000 J-10	Sam	26-FLAT	CMOS	0...+70	<330	<11	<100	<8	TTL-TS
KM 41C1000 J-12	Sam	26-FLAT	CMOS	0...+70	<275	<11	<120	<8	TTL-TS
MCM 511000 J-10	Mot	26-FLAT	CMOS	0...+70	<330	<11	<100	<8	TTL-TS
MCM 511000 J-12	Mot	26-FLAT	CMOS	0...+70	<275	<11	<120	<8	TTL-TS
MCM 511000 J-85	Mot	26-FLAT	CMOS	0...+70	<385	<11	<85	<8	TTL-TS

41025	Herst. Manuf. Fabr. Prod. Fabr.	Gehäuse Case Botilier Carcassa Techn. Capícula	Techn. Techn. Techn.	T _U C	P _{typ}	P	t _{aa}	t _{ref}	Ausgang Output Sortie Uscita Salida
					mW	standby mW			
Typ · Type · Tipo					SmW/bit		ns	ms	
KM 41C1001 P-10	Sam	18-DIP	CMOS	0...+70	<330	<11	<100	<8	TTL-TS
KM 41C1001 P-12	Sam	18-DIP	CMOS	0...+70	<275	<11	<120	<8	TTL-TS
MCM 511001 P-10	Mot	18-DIP	CMOS	0...+70	<330	<11	<100	<8	TTL-TS
MCM 511001 P-12	Mot	18-DIP	CMOS	0...+70	<275	<11	<120	<8	TTL-TS
MCM 511001 P-85	Mot	18-DIP	CMOS	0...+70	<385	<11	<85	<8	TTL-TS
TMS 4C1025-10 NL	Tix	18-DIP	CMOS	0...+70	<385	<16,5	<100	<8	TTL-TS
TMS 4C1025-12 NL	Tix	18-DIP	CMOS	0...+70	<330	<16,5	<120	<8	TTL-TS
TMS 4C1025-15 NL	Tix	18-DIP	CMOS	0...+70	<302,5	<16,5	<150	<8	TTL-TS

41025	Herst. Manuf. Fabr. Prod. Fabr.	Gehäuse Case Boîtier Carcassa Cápsula	Techn. Techn. Techn. Techn.	T _U C	P _{typ}	P	t _{aa}	t _{ref}	Ausgang Output Sortie Uscita Salida	41025	1048576x1-Bit dynam. RAM (nibble mode)			
					mW	standby mW					ns	ms	1048576x1-Bit dynam. RAM (nibble mode) · 1048576x1-Bit dynam. RAM (nibble mode) 1048576x1-Bit dinámico RAM (nibble mode) · 1048576x1-Bit dinámica RAM (nibble mode)	
Typ · Type · Tipo					\$mW/bit									
TMX 4C1025-10 NL	Tix	18-TDIP	CMOS	0...+70			<100	<8	TTL-TS					
TMX 4C1025-12 NL	Tix	18-TDIP	CMOS	0...+70			<120	<8	TTL-TS					
TMX 4C1025-15 NL	Tix	18-TDIP	CMOS	0...+70			<150	<8	TTL-TS					
41025	Herst. Manuf. Fabr. Prod. Fabr.	Gehäuse Case Boîtier Carcassa Cápsula	Techn. Techn. Techn. Techn.	T _U C	P _{typ}	P	t _{aa}	t _{ref}	Ausgang Output Sortie Uscita Salida					
Typ · Type · Tipo					\$mW/bit		ns	ms						
KM 41C1001 Z-10	Sam	20-ZIP	CMOS	0...+70	<330	<11	<100	<8	TTL-TS					
KM 41C1001 Z-12	Sam	20-ZIP	CMOS	0...+70	<275	<11	<120	<8	TTL-TS					

41025

1048576x1-Bit dynam. RAM (nibble mode)

1048576x1-Bit dynam. RAM (nibble mode) · 1048576x1-Bit dynam. RAM (nibble mode)
1048576x1-Bit dinamico RAM (nibble mode) · 1048576x1-Bit dinámica RAM (nibble mode)

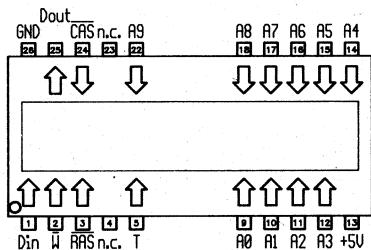

41025

1048576x1-Bit dynam. RAM (nibble mode)

1048576x1-Bit dynam. RAM (nibble mode) · 1048576x1-Bit dynam. RAM (nibble mode)
1048576x1-Bit dinamico RAM (nibble mode) · 1048576x1-Bit dinámica RAM (nibble mode)

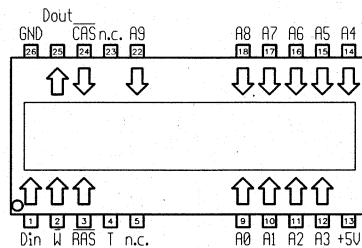

41025	Herst. Manuf. Fabr. Prod. Fabr.	Gehäuse Case Boîtier Carcassa Cápsula	Techn. Techn. Techn. Techn.	T _U C	P _{typ}	P	t _{aa} ns	t _{ref} ms	Ausgang Output Sortie Uscita Salida	41025	Herst. Manuf. Fabr. Prod. Fabr.	Gehäuse Case Boîtier Carcassa Cápsula	Techn. Techn. Techn. Techn.	T _U C	P _{typ}	P	t _{aa} ns	t _{ref} ms	Ausgang Output Sortie Uscita Salida
					mW	standby mW									mW	mW			
Typ · Type · Tipo					\$mW/bit					Typ · Type · Tipo					\$mW/bit				
TMS 4C1025-10 DJL	Tix	26-FLAT	CMOS	0...+70	<385	<16,5	<100	<8	TTL-TS	KM 41C1001 J-10	Sam	26-FLAT	CMOS	0...+70	<330	<11	<100	<8	TTL-TS
TMS 4C1025-12 DJL	Tix	26-FLAT	CMOS	0...+70	<330	<16,5	<120	<8	TTL-TS	KM 41C1001 J-12	Sam	26-FLAT	CMOS	0...+70	<275	<11	<120	<8	TTL-TS
TMS 4C1025-15 DJL	Tix	26-FLAT	CMOS	0...+70	<302,5	<16,5	<150	<8	TTL-TS	MCM 511001 J-10	Mot	26-FLAT	CMOS	0...+70	<330	<11	<100	<8	TTL-TS
TMX 4C1025-10 DJL	Tix	26-FLAT	CMOS	0...+70			<100	<8	TTL-TS	MCM 511001 J-12	Mot	26-FLAT	CMOS	0...+70	<275	<11	<120	<8	TTL-TS
TMX 4C1025-12 DJL	Tix	26-FLAT	CMOS	0...+70			<120	<8	TTL-TS	MCM 511001 J-85	Mot	26-FLAT	CMOS	0...+70	<385	<11	<85	<8	TTL-TS
TMX 4C1025-15 DJL	Tix	26-FLAT	CMOS	0...+70			<150	<8	TTL-TS										

41026

1048576x1-Bit dynamisches RAM

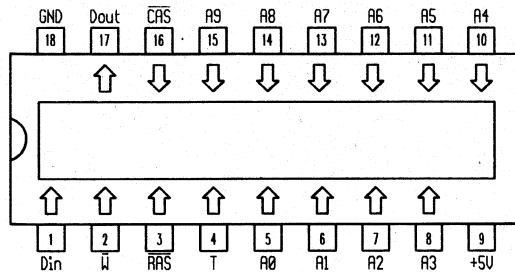
1048576x1-Bit dynamic RAM · 1048576x1-Bit dynamique RAM
1048576x1-Bit RAM dinámico · 1048576x1-Bit dinámica RAM

41026

1048576x1-Bit dynamisches RAM

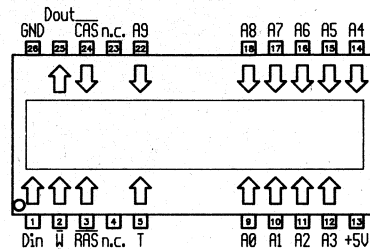
1048576x1-Bit dynamic RAM · 1048576x1-Bit dynamique RAM
1048576x1-Bit RAM dinámico · 1048576x1-Bit dinámica RAM

41026	Herst. Manuf. Fabr. Prod. Fabr.	Gehäuse Case Boîtier Carcassa Cápsula	Techn. Techn. Techn. Techn.	T _U C	P _{typ} mW	P _{standby} mW	t _{aa} ns	t _{ref} ms	Ausgang Output Sortie Uscita Salida	41026	Herst. Manuf. Fabr. Prod. Fabr.	Gehäuse Case Boîtier Carcassa Cápsula	Techn. Techn. Techn. Techn.	T _U C	P _{typ} mW	P _{standby} mW	t _{aa} ns	t _{ref} ms	Ausgang Output Sortie Uscita Salida
TMX 4C1026-10 NL	Tix	18-TDIP	CMOS	0...+70			<100	<8	TTL-TS	TMX 4C1026-10 DJL	Tix	26-FLAT	CMOS	0...+70			<100	<8	TTL-TS
TMX 4C1026-12 NL	Tix	18-TDIP	CMOS	0...+70			<120	<8	TTL-TS	TMX 4C1026-12 DJL	Tix	26-FLAT	CMOS	0...+70			<120	<8	TTL-TS
TMX 4C1026-15 NL	Tix	18-TDIP	CMOS	0...+70			<150	<8	TTL-TS	TMX 4C1026-15 DJL	Tix	26-FLAT	CMOS	0...+70			<150	<8	TTL-TS

41027

1048576x1-Bit dynam. RAM (static column)

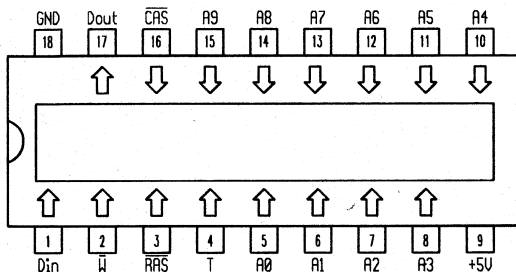
1048576x1-Bit dynam. RAM (static column) · 1048576x1-Bit dynam. RAM (static column)
1048576x1-Bit dinamico RAM (static column · 1048576x1-Bit dinám. RAM (static column)

41027

1048576x1-Bit dynam. RAM (static column)

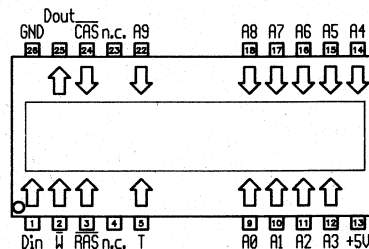
1048576x1-Bit dynam. RAM (static column) · 1048576x1-Bit dynam. RAM (static column)
1048576x1-Bit dinamico RAM (static column · 1048576x1-Bit dinám. RAM (static column)

41027	Herst. Manuf. Fabr. Prod. Fabr.	Gehäuse Case Boîtier Carcassa Cápsula	Techn. Techn. Techn. Techn.	T _{UC}	P _{typ} mW	P standby mW	t _{aa} ns	t _{ref} ms	Ausgang Output Sortie Uscita Salida	41027	Herst. Manuf. Fabr. Prod. Fabr.	Gehäuse Case Boîtier Carcassa Cápsula	Techn. Techn. Techn. Techn.	T _{UC}	P _{typ} mW	P standby mW	t _{aa} ns	t _{ref} ms	Ausgang Output Sortie Uscita Salida
TMS 4C1027-10 NL	Tix	18-DIP	CMOS	0...+70	<385	<16,5	<100	<8	TTL-TS	TMS 4C1027-10 DJL	Tix	26-FLAT	CMOS	0...+70	<385	<16,5	<100	<8	TTL-TS
TMS 4C1027-12 NL	Tix	18-DIP	CMOS	0...+70	<330	<16,5	<120	<8	TTL-TS	TMS 4C1027-12 DJL	Tix	26-FLAT	CMOS	0...+70	<330	<16,5	<120	<8	TTL-TS
TMS 4C1027-15 NL	Tix	18-DIP	CMOS	0...+70	<302,5	<16,5	<150	<8	TTL-TS	TMS 4C1027-15 DJL	Tix	26-FLAT	CMOS	0...+70	<302,5	<16,5	<150	<8	TTL-TS
TMX 4C1027-10 NL	Tix	18-TDIP	CMOS	0...+70			<100	<8	TTL-TS	TMX 4C1027-10 DJL	Tix	26-FLAT	CMOS	0...+70			<100	<8	TTL-TS
TMX 4C1027-12 NL	Tix	18-TDIP	CMOS	0...+70			<120	<8	TTL-TS	TMX 4C1027-12 DJL	Tix	26-FLAT	CMOS	0...+70			<120	<8	TTL-TS
TMX 4C1027-15 NL	Tix	18-TDIP	CMOS	0...+70			<150	<8	TTL-TS	TMX 4C1027-15 DJL	Tix	26-FLAT	CMOS	0...+70			<150	<8	TTL-TS

41029

1048576x1-Bit dynamisches RAM

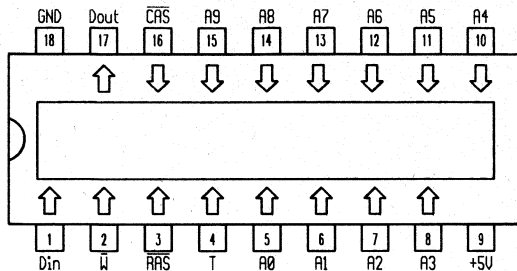
1048576x1-Bit dynamic RAM · 1048576x1-Bit dynamique RAM
1048576x1-Bit RAM dinámico · 1048576x1-Bit dinámica RAM

41029

1048576x1-Bit dynamisches RAM

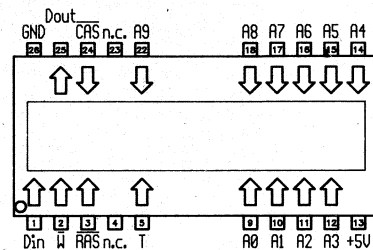
1048576x1-Bit dynamic RAM · 1048576x1-Bit dynamique RAM
1048576x1-Bit RAM dinámico · 1048576x1-Bit dinámica RAM

41029

Herst. Manuf.	Gehäuse Case Boîtier Prod. Fabr.	Techn. Techn. Techn. Techn.
Typ · Type · Tipo		

T_UCP_{typ}
mWP
standby
mWt_{aa}
nst_{ref}
ms

Ausgang Output Sortie Uscita Salida

41029

Herst. Manuf.	Gehäuse Case Boîtier Prod. Fabr.	Techn. Techn. Techn. Techn.
Typ · Type · Tipo		

T_UCP_{typ}
mWP
standby
mWt_{aa}
nst_{ref}
ms

Ausgang Output Sortie Uscita Salida

TMX 4C1029-10 NL	Tix	18-TDIP	CMOS	0...+70		<100	<8	TTL-TS
TMX 4C1029-12 NL	Tix	18-TDIP	CMOS	0...+70		<120	<8	TTL-TS
TMX 4C1029-15 NL	Tix	18-TDIP	CMOS	0...+70		<150	<8	TTL-TS

TMX 4C1029-10 DJL	Tix	26-FLAT	CMOS	0...+70		<100	<8	TTL-TS
TMX 4C1029-12 DJL	Tix	26-FLAT	CMOS	0...+70		<120	<8	TTL-TS
TMX 4C1029-15 DJL	Tix	26-FLAT	CMOS	0...+70		<150	<8	TTL-TS

41050

262144x4-Bit FIFO (pseudo static)

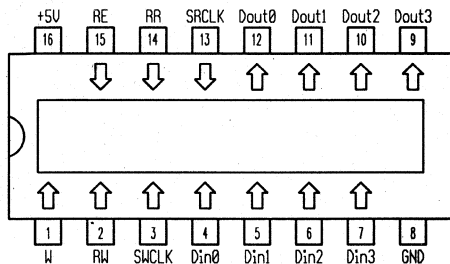
262144x4-Bit FIFO (pseudo static) · 262144x4-Bit FIFO (pseudo static)
262144x4-Bit FIFO (pseudo static) · 262144x4-Bit FIFO (pseudo static)

41050

262144x4-Bit FIFO (pseudo static)

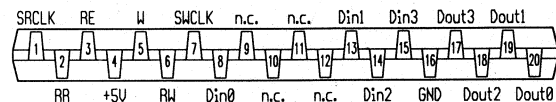
262144x4-Bit FIFO (pseudo static) · 262144x4-Bit FIFO (pseudo static)
262144x4-Bit FIFO (pseudo static) · 262144x4-Bit FIFO (pseudo static)

41050

Herst.
Manuf.
Fabr.
Prod.
Fabr.Gehäuse
Case
Boîtier
Carcassa
CápsulaTechn.
Techn.
Techn.
Tecn.
Tecn.T_UCP_{typ}
mWP
standby
mWt_{aa}
nst_{ref}
msAusgang
Output
Sortie
Uscita
Salida

Typ · Type · Tipo

TMS 4C1050-3 NL
TMS 4C1050-4 NL
TMS 4C1050-6 NLTix
Tix
Tix16-DIP
16-DIP
16-DIPCMOS
CMOS
CMOS0...+70
0...+70
0...+70<275
<247,5
<192,5<38,5
<38,5
<38,5<30
<40
<60TTL
TTL
TTL

41050

Herst.
Manuf.
Fabr.
Prod.
Fabr.Gehäuse
Case
Boîtier
Carcassa
CápsulaTechn.
Techn.
Techn.
Tecn.
Tecn.T_UCP_{typ}
mWP
standby
mWt_{aa}
nst_{ref}
msAusgang
Output
Sortie
Uscita
Salida

Typ · Type · Tipo

TMS 4C1050-3 SDL
TMS 4C1050-4 SDL
TMS 4C1050-6 SDLTix
Tix
Tix20-ZIP
20-ZIP
20-ZIPCMOS
CMOS
CMOS0...+70
0...+70
0...+70<275
<247,5
<192,5<38,5
<38,5
<38,5<30
<40
<60TTL
TTL
TTL

41050	262144x4-Bit FIFO (pseudo static) 262144x4-Bit FIFO (pseudo static) · 262144x4-Bit FIFO (pseudo static) 262144x4-Bit FIFO (pseudo static) · 262144x4-Bit FIFO (pseudo static)	41100	910 WORTE x8 Bit FIFO 910 words x 8 Bit FIFO · 910 mots x 8 Bit FIFO 910 parole x 8 Bit FIFO · 910 palabras x 8 Bit FIFO
--------------	--	--------------	---

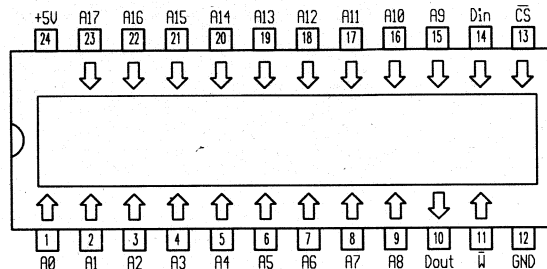
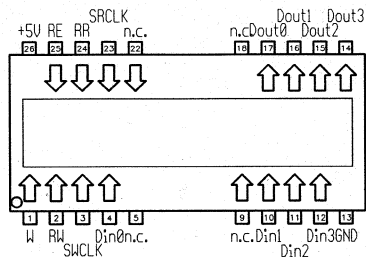

41050	Herst. Manuf. Fabr. Prod. Fabr.	Gehäuse Case Boîtier Carcassa Cápsula	Techn. Techn. Techn. Techn.	T _U C	P _{typ}	P	t _{aa} ns	t _{ref} ms	Ausgang Output Sortie Uscita Salida	41100	Herst. Manuf. Fabr. Prod. Fabr.	Gehäuse Case Boîtier Carcassa Cápsula	Techn. Techn. Techn. Techn.	T _U C	P _{typ}	P	t _{aa} ns	t _{ref} ms	Ausgang Output Sortie Uscita Salida
					mW	standby mW									mW	mW			
Typ · Type · Tipo					\$mW/bit					Typ · Type · Tipo					\$mW/bit				
TMS 4C1050-3 DJL	Tix	26-FLAT	CMOS	0...+70	<275	<38,5	<30		TTL	μPD 41101 C-1	Nec	24-DIP	NMOS	-20...+70	<495		<69		TTL-TS
TMS 4C1050-4 DJL	Tix	26-FLAT	CMOS	0...+70	<247,5	<38,5	<40		TTL	μPD 41101 C-2	Nec	24-DIP	NMOS	-20...+70	<495		<34		TTL-TS
TMS 4C1050-6 DJL	Tix	26-FLAT	CMOS	0...+70	<192,5	<38,5	<60		TTL	μPD 41101 C-3	Nec	24-DIP	NMOS	-20...+70	<495		<34		TTL-TS
										μPD 41102 C-1	Nec	24-DIP	NMOS	-20...+70	<495		<56		TTL-TS
										μPD 41102 C-2	Nec	24-DIP	NMOS	-20...+70	<495		<28		TTL-TS
										μPD 41102 C-3	Nec	24-DIP	NMOS	-20...+70	<495		<28		TTL-TS
										μPD 42505 C-50	Nec	24-DIP	CMOS	0...+70	<660		<50		TTL-TS
										μPD 42505 C-75	Nec	24-DIP	CMOS	0...+70	<660		<75		TTL-TS

41128

2 x 65536x1-Bit dynamisches RAM
 2 x 65536x1-Bit dynamic RAM · 2 x 65536x1-Bit dynamique RAM
 2 x 65536x1-Bit RAM dinamico · 2 x 65536x1-Bit dinámica RAM

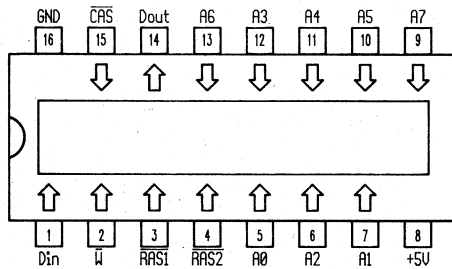

41200

320Reihe x 700Spalten serielles vRAM
 320 row x 700 column serial vRAM · 320 lignes x 700 colonnes sériel vRAM
 320 linee x 700 colonne seriale vRAM · 320 filas x 700 columnas serie vRAM

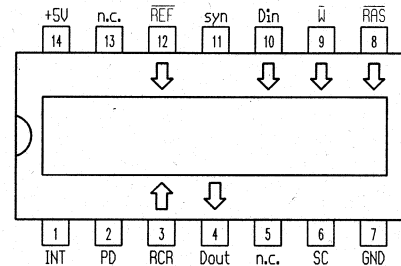

41128	Herst. Manuf. Fabr. Prod. Fabr.	Gehäuse Case Boîtier Carcassa Cápsula	Techn. Techn. Techn. Techn.	T _U C	P _{typ} mW	P standby mW	t _{aa} ns	t _{ref} ms	Ausgang Output Sortie Uscita Salida	41200	Herst. Manuf. Fabr. Prod. Fabr.	Gehäuse Case Boîtier Carcassa Cápsula	Techn. Techn. Techn. Techn.	T _U C	P _{typ} mW	P standby mW	t _{aa} ns	t _{ref} ms	Ausgang Output Sortie Uscita Salida
					\$mW/bit										\$mW/bit				
Typ · Type · Tipo										Typ · Type · Tipo									
TMS 41128 B	Tix	6-DIP x 2	NMOS	0...+70	<357	<55	<150	<4	TTL-TS	μPD 41221 C-70 μPD 41221 C-90	Nec Nec	14-DIP 14-DIP	CMOS CMOS	-10...+70 -10...+70	<247.5 <247.5	82.5 82.5	<70 <90	2 2	TTL-TS TTL-TS

41256	262144x1-Bit dynam. RAM (page mode)				41256				Herst. Manuf. Prod. Fabr.	Gehäuse Case Boîtier Carcassa Cápsula	Techn. Techn. Techn. Techn.	T _U C	P _{typ} mW	P standby mW	t _{aa} ns	t _{ref} ms	Ausgang Output Sortie Uscita Salida										
	262144x1-Bit dynam. RAM (page mode) · 262144x1-Bit dynam. RAM (page mode) 262144x1-Bit RAM dinámico (page mode) · 262144x1-Bit dinámica RAM (page mode)				Typ · Type · Tipo													\$mW/bit									
																		HM 51256 P-15	Hit	16-DIP	CMOS	0...+70	<220	<33	<150	<4	TTL-TS
																		HYB 41256-10	Sie	16-DIP	NMOS	0...+70	<358	<28	<100	<4	TTL-TS
																		HYB 41256-12	Sie	16-DIP	NMOS	0...+70	<358	<28	<120	<4	TTL-TS
																		HYB 41256-15	Sie	16-DIP	NMOS	0...+70	<358	<28	<150	<4	TTL-TS
																		KM 41256 AP-10	Sam	16-DIP	NMOS	0...+70	<467,5	<24,75	<100	<4	TTL-TS
																		KM 41256 AP-12	Sam	16-DIP	NMOS	0...+70	<412,5	<24,75	<120	<4	TTL-TS
																		KM 41256 AP-15	Sam	16-DIP	NMOS	0...+70	<357,5	<24,75	<150	<4	TTL-TS
																		M5M 4256 AP-10	Mit	16-DIP	NMOS	0...+70	<360	<25	<100	<4	TTL-TS
																		M5M 4256 AP-12	Mit	16-DIP	NMOS	0...+70	<330	<25	<120	<4	TTL-TS
																		M5M 4256 AP-15	Mit	16-DIP	NMOS	0...+70	<305	<25	<150	<4	TTL-TS
																		MCM 6256 BP-10	Mot	16-DIP	NMOS	0...+70	<385	<25	<85	<4	TTL-TS
																		MCM 6256 BP-12	Mot	16-DIP	NMOS	0...+70	<440	<28	<100	<4	TTL-TS
																		MCM 6256 BP-15	Mot	16-DIP	NMOS	0...+70	<396	<28	<120	<4	TTL-TS
																		MKB 45F56 P-80	Tho	16-DIP	NMOS	-55...+110	<358	<28	<150	<4	TTL-TS
																		MKB 45F56 P-81	Tho	16-DIP	NMOS	-55...+110	<385	<27,5	<100	<4	TTL-TS
																		MKB 45F56 P-82	Tho	16-DIP	NMOS	-55...+110	<385	<27,5	<150	<4	TTL-TS
																		MN 41256 A-08	Mat	16-DIP	NMOS	0...+70	<440	<16,5	<80	<4	TTL-TS
																		MN 41256 A-10	Mat	16-DIP	NMOS	0...+70	<385	<16,5	<100	<4	TTL-TS
																		MN 41256 A-12	Mat	16-DIP	NMOS	0...+70	<358	<16,5	<120	<4	TTL-TS
																		SMJ 4256-12 JD	Tix	16-DIP	NMOS	-55...+110	<440	<27,5	<120	<4	TTL-TS
SMJ 4256-15 JD	Tix	16-DIP	NMOS	-55...+110	<412,5	<27,5	<150	<4	TTL-TS																		
SMJ 4256-20 JD	Tix	16-DIP	NMOS	-55...+110	<330	<27,5	<200	<4	TTL-TS																		
TMM 41256 AP-10	Tos	16-DIP	NMOS	0...+70	<440	<28	<100	<4	TTL-TS																		
TMM 41256 AP-12	Tos	16-DIP	NMOS	0...+70	<396	<28	<120	<4	TTL-TS																		
TMM 41256 AP-15	Tos	16-DIP	NMOS	0...+70	<358	<28	<150	<4	TTL-TS																		
TMS 4256-10 NE	Tix	16-DIP	NMOS	-40...+85	<385	<24,75	<100	<4	TTL-TS																		
TMS 4256-10 NL	Tix	16-DIP	NMOS	0...+70	<385	<24,75	<100	<4	TTL-TS																		
TMS 4256-10 NS	Tix	16-DIP	NMOS	-55...+100	<385	<24,75	<100	<4	TTL-TS																		
TMS 4256-12 NE	Tix	16-DIP	NMOS	-40...+85	<385	<24,75	<120	<4	TTL-TS																		
TMS 4256-12 NL	Tix	16-DIP	NMOS	0...+70	<429	<25,75	<120	<4	TTL-TS																		
TMS 4256-12 NS	Tix	16-DIP	NMOS	-55...+100	<385	<24,75	<120	<4	TTL-TS																		
TMS 4256-15 NE	Tix	16-DIP	NMOS	-40...+85	<385	<24,75	<150	<4	TTL-TS																		
TMS 4256-15 NL	Tix	16-DIP	NMOS	0...+70	<374	<25,75	<150	<4	TTL-TS																		
TMS 4256-15 NS	Tix	16-DIP	NMOS	-55...+100	<385	<24,75	<150	<4	TTL-TS																		
TMS 4256-20 NL	Tix	16-DIP	NMOS	0...+70	<319	<25,75	<200	<4	TTL-TS																		
TMS 4256-8 NE	Tix	16-DIP	NMOS	-40...+85	<385	<24,75	<80	<4	TTL-TS																		

41256		Herst. Manuf. Fabr. Prod. Fabr.	Gehäuse Case Boîtier Carcassa Cápsula	Techn. Techn. Techn. Techn.	T _U C	P _{typ} mW	P standby mW	t _{aa} ns	t _{ref} ms	Ausgang Output Sortie Uscita Salida	41256					262144x1-Bit dynamisches RAM 262144x1-Bit dynamic RAM · 262144x1-Bit dynamique RAM 262144x1-Bit RAM dinámico · 262144x1-Bit dinámica RAM				
Typ · Type · Tipo											T _U C		P _{typ} mW		P standby mW		t _{aa} ns		t _{ref} ms	
TMS 4256-8 NL		Tix	16-DIP	NMOS	0...+70	<385	<24,75	<80	<4	TTL-TS										
TMS 4256-8 NS		Tix	16-DIP	NMOS	-55...+100	<385	<24,75	<80	<4	TTL-TS										
μPD 41256 C-10		Nec	16-DIP	NMOS	0...+70	<457	28	<100	<4	TTL-TS										
μPD 41256 C-12		Nec	16-DIP	NMOS	0...+70	<457	28	<120	<4	TTL-TS										
μPD 41256 C-15		Nec	16-DIP	NMOS	0...+70	<385	28	<150	<4	TTL-TS										
μPD 41256 D-10		Nec	16-DIP	NMOS	0...+70	<457	28	<100	<4	TTL-TS										
μPD 41256 D-12		Nec	16-DIP	NMOS	0...+70	<457	28	<120	<4	TTL-TS										
μPD 41256 D-15		Nec	16-DIP	NMOS	0...+70	<385	28	<150	<4	TTL-TS										

41256		Herst. Manuf. Fabr. Prod. Fabr.	Gehäuse Case Boîtier Carcassa Cápsula	Techn. Techn. Techn. Techn.	T _U C	P _{typ} mW	P standby mW	t _{aa} ns	t _{ref} ms	Ausgang Output Sortie Uscita Salida	
Typ · Type · Tipo											T _U C
HM 50256 ZP-12		Hit	16-ZIP	NMOS	0...+70	<456,5	<24,75	<120	<4	TTL-TS	
HM 50256 ZP-15		Hit	16-ZIP	NMOS	0...+70	<385	<24,75	<150	<4	TTL-TS	
HM 50256 ZP-20		Hit	16-ZIP	NMOS	0...+70	<302,5	<24,75	<200	<4	TTL-TS	
KM 41256 AZ-10		Sam	16-ZIP	NMOS	0...+70	<467,5	<24,75	<100	<4	TTL-TS	
KM 41256 AZ-12		Sam	16-ZIP	NMOS	0...+70	<412,5	<24,75	<120	<4	TTL-TS	
KM 41256 AZ-15		Sam	16-ZIP	NMOS	0...+70	<357,5	<24,75	<150	<4	TTL-TS	
M5M 4256 AJ-10		Mit	16-ZIP	NMOS	0...+70	<360	<25	<100	<4	TTL-TS	
M5M 4256 AJ-12		Mit	16-ZIP	NMOS	0...+70	<330	<25	<120	<4	TTL-TS	

41256		Herst. Manuf. Fabr. Prod. Fabr.	Gehäuse Case Boîtier Carcassa Cápsula	Techn. Techn. Techn. Techn.	T _U C	P _{typ}	P	t _{aa} ns	t _{ref} ms	Ausgang Output Sortie Uscita Salida	41256	262144x1-Bit dynamisches RAM			
Typ · Type · Tipo						mW	standby mW					262144x1-Bit dynamic RAM · 262144x1-Bit dynamique RAM 262144x1-Bit RAM dinámico · 262144x1-Bit dinámica RAM			
		\$mW/bit													
M5M 4256 AJ-15	Mit	16-ZIP	NMOS	0...+70	<305	<25	<150	<4	TTL-TS						
M5M 4256 AJ-85	Mit	16-ZIP	NMOS	0...+70	<385	<25	<85	<4	TTL-TS						
MN 41256 AL-08	Mat	16-ZIP	NMOS	0...+70	<440	<16,5	<80	<4	TTL-TS						
MN 41256 AL-10	Mat	16-ZIP	NMOS	0...+70	<385	<16,5	<100	<4	TTL-TS						
MN 41256 AL-12	Mat	16-ZIP	NMOS	0...+70	<358	<16,5	<120	<4	TTL-TS						
TMM 41256 AZ-10	Tos	16-ZIP	NMOS	0...+70	<440	<28	<100	<4	TTL-TS						
TMM 41256 AZ-12	Tos	16-ZIP	NMOS	0...+70	<396	<28	<120	<4	TTL-TS						
TMM 41256 AZ-15	Tos	16-ZIP	NMOS	0...+70	<358	<28	<150	<4	TTL-TS						
TMS 4256-10 SDE	Tix	16-ZIP	NMOS	-40...+85	<385	<24,75	<100	<4	TTL-TS						
TMS 4256-10 SDL	Tix	16-ZIP	NMOS	0...+70	<385	<24,75	<100	<4	TTL-TS						
TMS 4256-10 SDS	Tix	16-ZIP	NMOS	-55...+100	<385	<24,75	<100	<4	TTL-TS						
TMS 4256-12 SDE	Tix	16-ZIP	NMOS	-40...+85	<385	<24,75	<120	<4	TTL-TS						
TMS 4256-12 SDL	Tix	16-ZIP	NMOS	0...+70	<385	<24,75	<120	<4	TTL-TS						
TMS 4256-12 SDS	Tix	16-ZIP	NMOS	-55...+100	<385	<24,75	<120	<4	TTL-TS						
TMS 4256-15 SDE	Tix	16-ZIP	NMOS	-40...+85	<385	<24,75	<150	<4	TTL-TS						
TMS 4256-15 SDL	Tix	16-ZIP	NMOS	0...+70	<385	<24,75	<150	<4	TTL-TS						
TMS 4256-15 SDS	Tix	16-ZIP	NMOS	-55...+100	<385	<24,75	<150	<4	TTL-TS						
TMS 4256-8 SDE	Tix	16-ZIP	NMOS	-40...+85	<385	<24,75	<80	<4	TTL-TS						
TMS 4256-8 SDL	Tix	16-ZIP	NMOS	0...+70	<385	<24,75	<80	<4	TTL-TS						
TMS 4256-8 SDS	Tix	16-ZIP	NMOS	-55...+100	<385	<24,75	<80	<4	TTL-TS						
μPD 41256 V-10	Nec	16-ZIP	NMOS	0...+70	<457	28	<100	<4	TTL-TS						
μPD 41256 V-12	Nec	16-ZIP	NMOS	0...+70	<457	28	<120	<4	TTL-TS						

41256		Herst. Manuf. Fabr. Prod. Fabr.	Gehäuse Case Boîtier Carcassa Cápsula	Techn. Techn. Techn. Techn.	T _U C	P _{typ}	P	t _{aa} ns	t _{ref} ms	Ausgang Output Sortie Uscita Salida
Typ · Type · Tipo						mW	standby mW			
		\$mW/bit								
HM 50256 CP-12	Hit	18-PLCC	NMOS	0...+70	<456,5	<24,75	<120	<4	TTL-TS	
HM 50256 CP-15	Hit	18-PLCC	NMOS	0...+70	<385	<24,75	<150	<4	TTL-TS	
HM 50256 CP-20	Hit	18-PLCC	NMOS	0...+70	<302,5	<24,75	<200	<4	TTL-TS	
HM 51256 CP-10	Hit	18-PLCC	CMOS	0...+70	<330	<33	<100	<4	TTL-TS	
HM 51256 CP-12	Hit	18-PLCC	CMOS	0...+70	<275	<33	<120	<4	TTL-TS	
HM 51256 CP-15	Hit	18-PLCC	CMOS	0...+70	<220	<33	<150	<4	TTL-TS	
HM 51256 LCP-10	Hit	18-PLCC	CMOS	0...+70	<330	<33	<100	<4	TTL-TS	
HM 51256 LCP-12	Hit	18-PLCC	CMOS	0...+70	<275	<33	<120	<4	TTL-TS	

41256	Herst. Manuf. Fabr. Prod. Fabr.	Gehäuse Case Boîtier Carcassa Cápsula	Techn. Techn. Techn. Techn.	T _U C	P _{typ}	P	t _{aa} ns	t _{ref} ms	Ausgang Output Sortie Uscita Salida	41257	262144x1-Bit dynam. RAM (nibble mode)						
					mW	standby mW					262144x1-Bit dynam. RAM (nibble mode) · 262144x1-Bit dynam. RAM (nibble mode) 262144x1-Bit RAM dinamico (nibble mode) · 262144x1-Bit dinámica RAM (nibble mode)						
											\$mW/bit						
HM 51256 LCP-15	Hit	18-PLCC	CMOS	0...+70	<220	<33	<150	<4	TTL-TS								
KM 41256 AJ-10	Sam	18-PLCC	NMOS	0...+70	<467,5	<24,75	<100	<4	TTL-TS								
KM 41256 AJ-12	Sam	18-PLCC	NMOS	0...+70	<412,5	<24,75	<120	<4	TTL-TS								
KM 41256 AJ-15	Sam	18-PLCC	NMOS	0...+70	<357,5	<24,75	<150	<4	TTL-TS								
M5M 4256 AL-10	Mit	18-PLCC	NMOS	0...+70	<360	<25	<100	<4	TTL-TS								
M5M 4256 AL-12	Mit	18-PLCC	NMOS	0...+70	<330	<25	<120	<4	TTL-TS								
M5M 4256 AL-15	Mit	18-PLCC	NMOS	0...+70	<305	<25	<150	<4	TTL-TS								
M5M 4256 AL-85	Mit	18-PLCC	NMOS	0...+70	<385	<25	<85	<4	TTL-TS								
MKB 45F56 E-80	Tho	18-LCC	NMOS	-55...+110	<385	<27,5	<100	<4	TTL-TS								
MKB 45F56 E-81	Tho	18-LCC	NMOS	-55...+110	<385	<27,5	<120	<4	TTL-TS								
MKB 45F56 E-82	Tho	18-LCC	NMOS	-55...+110	<385	<27,5	<150	<4	TTL-TS								
MN 41256 AJ-08	Mat	18-PLCC	NMOS	0...+70	<440	<16,5	<80	<4	TTL-TS								
MN 41256 AJ-10	Mat	18-PLCC	NMOS	0...+70	<385	<16,5	<100	<4	TTL-TS								
MN 41256 AJ-12	Mat	18-PLCC	NMOS	0...+70	<358	<16,5	<120	<4	TTL-TS								
SMJ 4256-12 FV	Tix	18-LCC	NMOS	-55...+110	<440	<27,5	<120	<4	TTL-TS								
SMJ 4256-15 FV	Tix	18-LCC	NMOS	-55...+110	<412,5	<27,5	<150	<4	TTL-TS								
SMJ 4256-20 FV	Tix	18-LCC	NMOS	-55...+110	<330	<27,5	<200	<4	TTL-TS								
TMM 41256 AT-10	Tos	18-PLCC	NMOS	0...+70	<440	<28	<100	<4	TTL-TS								
TMM 41256 AT-12	Tos	18-PLCC	NMOS	0...+70	<396	<28	<120	<4	TTL-TS								
TMM 41256 AT-15	Tos	18-PLCC	NMOS	0...+70	<358	<28	<150	<4	TTL-TS								
TMS 4256-10 FME	Tix	18-PLCC	NMOS	-40...+85	<385	<24,75	<100	<4	TTL-TS								
TMS 4256-10 FML	Tix	18-PLCC	NMOS	0...+70	<385	<24,75	<100	<4	TTL-TS								
TMS 4256-10 FMS	Tix	18-PLCC	NMOS	-55...+100	<385	<24,75	<100	<4	TTL-TS								
TMS 4256-12 FME	Tix	18-PLCC	NMOS	-40...+85	<385	<24,75	<120	<4	TTL-TS								
TMS 4256-12 FML	Tix	18-PLCC	NMOS	0...+70	<429	<25,75	<120	<4	TTL-TS								
TMS 4256-12 FMS	Tix	18-PLCC	NMOS	-55...+100	<385	<24,75	<120	<4	TTL-TS								
TMS 4256-15 FME	Tix	18-PLCC	NMOS	-40...+85	<385	<24,75	<150	<4	TTL-TS								
TMS 4256-15 FML	Tix	18-PLCC	NMOS	0...+70	<374	<25,75	<150	<4	TTL-TS								
TMS 4256-15 FMS	Tix	18-PLCC	NMOS	-55...+100	<385	<24,75	<150	<4	TTL-TS								
TMS 4256-20 FML	Tix	18-PLCC	NMOS	0...+70	<319	<25,75	<200	<4	TTL-TS								
TMS 4256-8 FME	Tix	18-PLCC	NMOS	-40...+85	<385	<24,75	<80	<4	TTL-TS								
TMS 4256-8 FML	Tix	18-PLCC	NMOS	0...+70	<385	<24,75	<80	<4	TTL-TS								
TMS 4256-8 FMS	Tix	18-PLCC	NMOS	-55...+100	<385	<24,75	<80	<4	TTL-TS								
µPD 41256 L-10	Nec	18-PLCC	NMOS	0...+70	<457	28	<100	<4	TTL-TS								
µPD 41256 L-12	Nec	18-PLCC	NMOS	0...+70	<457	28	<120	<4	TTL-TS								
µPD 41256 L-15	Nec	18-PLCC	NMOS	0...+70	<385	28	<150	<4	TTL-TS								
41257	Herst. Manuf. Fabr. Prod. Fabr.	Gehäuse Case Boîtier Carcassa Cápsula	Techn. Techn. Techn. Techn.	T _U C	P _{typ} mW	P standby mW	t _{aa} ns	t _{ref} ms	Ausgang Output Sortie Uscita Salida								
Type · Type · Tipo										\$mW/bit							
HM 50257 P-12	Hit	16-DIP	NMOS	0...+70	<402,5	<24,75	<120	<4	TTL-TS								
HM 50257 P-15	Hit	16-DIP	NMOS	0...+70	<385	<24,75	<150	<4	TTL-TS								
HM 50257 P-20	Hit	16-DIP	NMOS	0...+70	<302,5	<24,75	<200	<4	TTL-TS								
KM 41257 AP-10	Sam	16-DIP	NMOS	0...+70	<467,5	<24,75	<100	<4	TTL-TS								
KM 41257 AP-12	Sam	16-DIP	NMOS	0...+70	<412,5	<24,75	<120	<4	TTL-TS								
KM 41257 AP-15	Sam	16-DIP	NMOS	0...+70	<357,5	<24,75	<150	<4	TTL-TS								
M5M 4257 AP-10	Mit	16-DIP	NMOS	0...+70	<360	<25	<100	<4	TTL-TS								
M5M 4257 AP-12	Mit	16-DIP	NMOS	0...+70	<330	<25	<120	<4	TTL-TS								

41257	Herst. Manuf. Fabr. Prod. Fabr.	Gehäuse Case Boîtier Carcassa Cápsula	Techn. Techn. Techn. Techn.	T _U C	P _{typ} mW	P standby mW	t _{aa} ns	t _{ref} ms	Ausgang Output Sortie Uscita Salida	41257	262144x1-Bit dynam. RAM (nibble mode)			
	Typ · Type · Tipo	Techn. Techn. Techn.	\$mW/bit		262144x1-Bit dynam. RAM (nibble mode) · 262144x1-Bit dynam. RAM (nibble mode) 262144x1-Bit RAM dinámico (nibble mode) · 262144x1-Bit dinámica RAM (nibble mode)									
M5M 4257 AP-15	Mit	16-DIP	NMOS	0...+70	<305	<25	<150	<4	TTL-TS					
M5M 4257 AP-85	Mit	16-DIP	NMOS	0...+70	<385	<25	<85	<4	TTL-TS					
MCM 6257 BP-10	Mot	16-DIP	NMOS	0...+70	<440	<28	<100	<4	TTL-TS					
MCM 6257 BP-12	Mot	16-DIP	NMOS	0...+70	<396	<28	<120	<4	TTL-TS					
MCM 6257 BP-15	Mot	16-DIP	NMOS	0...+70	<358	<28	<150	<4	TTL-TS					
MN 41257 A-08	Mat	16-DIP	NMOS	0...+70	<440	<16,5	<80	<4	TTL-TS					
MN 41257 A-10	Mat	16-DIP	NMOS	0...+70	<385	<16,5	<100	<4	TTL-TS					
MN 41257 A-12	Mat	16-DIP	NMOS	0...+70	<358	<16,5	<120	<4	TTL-TS					
NMC 41257-10 N	Nsc	16-DIP	NMOS	0...+70	<413	<22	<100	<4	TTL-TS					
NMC 41257-12 N	Nsc	16-DIP	NMOS	0...+70	<413	<22	<120	<4	TTL-TS					
NMC 41257-15 N	Nsc	16-DIP	NMOS	0...+70	<413	<22	<150	<4	TTL-TS					
TMM 41257 AP-10	Tos	16-DIP	NMOS	0...+70	<440	<28	<100	<4	TTL-TS					
TMM 41257 AP-12	Tos	16-DIP	NMOS	0...+70	<396	<28	<120	<4	TTL-TS					
TMM 41257 AP-15	Tos	16-DIP	NMOS	0...+70	<358	<28	<150	<4	TTL-TS					
TMS 4257-10 NE	Tix	16-DIP	NMOS	-40...+85	<385	<24,75	<100	<4	TTL-TS					
TMS 4257-10 NL	Tix	16-DIP	NMOS	0...+70	<385	<24,75	<100	<4	TTL-TS					
TMS 4257-10 NS	Tix	16-DIP	NMOS	-55...+100	<385	<24,75	<100	<4	TTL-TS					
TMS 4257-12 NE	Tix	16-DIP	NMOS	-40...+85	<385	<24,75	<120	<4	TTL-TS					
TMS 4257-12 NL	Tix	16-DIP	NMOS	0...+70	<429	<25,75	<120	<4	TTL-TS					
TMS 4257-12 NS	Tix	16-DIP	NMOS	-55...+100	<385	<24,75	<120	<4	TTL-TS					
TMS 4257-15 NE	Tix	16-DIP	NMOS	-40...+85	<385	<24,75	<150	<4	TTL-TS					
TMS 4257-15 NL	Tix	16-DIP	NMOS	0...+70	<374	<25,75	<150	<4	TTL-TS					
TMS 4257-15 NS	Tix	16-DIP	NMOS	-55...+100	<385	<24,75	<150	<4	TTL-TS					
TMS 4257-20 NL	Tix	16-DIP	NMOS	0...+70	<319	<25,75	<200	<4	TTL-TS					
μPD 41257 C-10	Nec	16-DIP	NMOS	0...+70	<440	28	<100	<4	TTL-TS					
μPD 41257 C-12	Nec	16-DIP	NMOS	0...+70	<412	28	<120	<4	TTL-TS					
μPD 41257 C-15	Nec	16-DIP	NMOS	0...+70	<385	28	<150	<4	TTL-TS					
41257	Herst. Manuf. Fabr. Prod. Fabr.	Gehäuse Case Boîtier Carcassa Cápsula	Techn. Techn. Techn. Techn.	T _U C	P _{typ} mW	P standby mW	t _{aa} ns	t _{ref} ms	Ausgang Output Sortie Uscita Salida					
	Typ · Type · Tipo	Techn. Techn. Techn.	\$mW/bit											
HM 50257 ZP-12	Hit	16-ZIP	NMOS	0...+70	<402,5	<24,75	<120	<4	TTL-TS					
HM 50257 ZP-15	Hit	16-ZIP	NMOS	0...+70	<385	<24,75	<150	<4	TTL-TS					
HM 50257 ZP-20	Hit	16-ZIP	NMOS	0...+70	<302,5	<24,75	<200	<4	TTL-TS					
KM 41257 AZ-10	Sam	16-ZIP	NMOS	0...+70	<467,5	<24,75	<100	<4	TTL-TS					
KM 41257 AZ-12	Sam	16-ZIP	NMOS	0...+70	<412,5	<24,75	<120	<4	TTL-TS					
KM 41257 AZ-15	Sam	16-ZIP	NMOS	0...+70	<357,5	<24,75	<150	<4	TTL-TS					
M5M 4257 AL-10	Mit	16-ZIP	NMOS	0...+70	<360	<25	<100	<4	TTL-TS					
M5M 4257 AL-12	Mit	16-ZIP	NMOS	0...+70	<330	<25	<120	<4	TTL-TS					

41257	Herst. Manuf.	Gehäuse Case	Techn. Techn.	T _{UC}	P _{typ}	P	t _{aa}	t _{ref}	Ausgang Output	41257	262144x1-Bit dynam. RAM (nibble mode)		
	Fabr. Prod.	Boîtier Carcassa	Techn. Techn.		mW	standby mW					ms	Sortie Uscita	262144x1-Bit dynam. RAM (nibble mode) · 262144x1-Bit dynam. RAM (nibble mode) 262144x1-Bit RAM dinamico (nibble mode) · 262144x1-Bit dinámica RAM (nibble mode)
Typ · Type · Tipo	Fabr.	Cápsula	Tecn.		\$mW/bit		ns		Salida				
MSM 4257 AL-15	Mit	16-ZIP	NMOS	0...+70	<305	<25	<150	<4	TTL-TS				
M5M 4257 AL-85	Mit	16-ZIP	NMOS	0...+70	<385	<25	<85	<4	TTL-TS				
MN 41257 AL-08	Mat	16-ZIP	NMOS	0...+70	<440	<16,5	<80	<4	TTL-TS				
MN 41257 AL-10	Mat	16-ZIP	NMOS	0...+70	<385	<16,5	<100	<4	TTL-TS				
MN 41257 AL-12	Mat	16-ZIP	NMOS	0...+70	<358	<16,5	<120	<4	TTL-TS				
TMM 41257 AZ-10	Tos	16-ZIP	NMOS	0...+70	<440	<28	<100	<4	TTL-TS				
TMM 41257 AZ-12	Tos	16-ZIP	NMOS	0...+70	<396	<28	<120	<4	TTL-TS				
TMM 41257 AZ-15	Tos	16-ZIP	NMOS	0...+70	<358	<28	<150	<4	TTL-TS				
TMS 4257-10 SDE	Tix	16-ZIP	NMOS	-40...+85	<385	<24,75	<100	<4	TTL-TS				
TMS 4257-10 SDL	Tix	16-ZIP	NMOS	0...+70	<385	<24,75	<100	<4	TTL-TS				
TMS 4257-10 SDS	Tix	16-ZIP	NMOS	-55...+100	<385	<24,75	<100	<4	TTL-TS				
TMS 4257-12 SDE	Tix	16-ZIP	NMOS	-40...+85	<385	<24,75	<120	<4	TTL-TS				
TMS 4257-12 SDL	Tix	16-ZIP	NMOS	0...+70	<385	<24,75	<120	<4	TTL-TS				
TMS 4257-12 SDS	Tix	16-ZIP	NMOS	-55...+100	<385	<24,75	<120	<4	TTL-TS				
TMS 4257-15 SDE	Tix	16-ZIP	NMOS	-40...+85	<385	<24,75	<150	<4	TTL-TS				
TMS 4257-15 SDL	Tix	16-ZIP	NMOS	0...+70	<385	<24,75	<150	<4	TTL-TS				
TMS 4257-15 SDS	Tix	16-ZIP	NMOS	-55...+100	<385	<24,75	<150	<4	TTL-TS				

41257	Herst. Manuf.	Gehäuse Case	Techn. Techn.	T _{UC}	P _{typ}	P	t _{aa}	t _{ref}	Ausgang Output
	Fabr. Prod.	Boîtier Carcassa	Techn. Techn.		mW	standby mW			
Typ · Type · Tipo	Fabr.	Cápsula	Tecn.		\$mW/bit		ns		Salida
HM 50257 CP-12	Hit	18-PLCC	NMOS	0...+70	<402,5	<24,75	<120	<4	TTL-TS
HM 50257 CP-15	Hit	18-PLCC	NMOS	0...+70	<385	<24,75	<150	<4	TTL-TS
HM 50257 CP-20	Hit	18-PLCC	NMOS	0...+70	<302,5	<24,75	<200	<4	TTL-TS
KM 41257 AJ-10	Sam	18-PLCC	NMOS	0...+70	<467,5	<24,75	<100	<4	TTL-TS
KM 41257 AJ-12	Sam	18-PLCC	NMOS	0...+70	<412,5	<24,75	<120	<4	TTL-TS
KM 41257 AJ-15	Sam	18-PLCC	NMOS	0...+70	<357,5	<24,75	<150	<4	TTL-TS
M5M 4257 AJ-10	Mit	18-PLCC	NMOS	0...+70	<360	<25	<100	<4	TTL-TS
M5M 4257 AJ-12	Mit	18-PLCC	NMOS	0...+70	<330	<25	<120	<4	TTL-TS

41257		Herst. Manuf. Fabr. Prod. Fabr.	Gehäuse Case Boîtier Carcassa Cápsula	Techn. Techn. Techn. Techn.	T _U C	P _{typ} mW	P standby mW	t _{aa} ns	t _{ref} ms	Ausgang Output Sortie Uscita Salida	41258	262144x1-Bit dynamisches RAM				
Typ · Type · Tipo												262144x1-Bit dynamic RAM · 262144x1-Bit dynamique RAM 262144x1-Bit RAM dinamico · 262144x1-Bit dinámica RAM				
M5M 4257 AJ-15	Mit	18-PLCC	NMOS	0...+70	<305	<25	<150	<4	TTL-TS							
M5M 4257 AJ-85	Mit	18-PLCC	NMOS	0...+70	<385	<25	<85	<4	TTL-TS							
MN 41257 AJ-08	Mat	18-PLCC	NMOS	0...+70	<440	<16,5	<80	<4	TTL-TS							
MN 41257 AJ-10	Mat	18-PLCC	NMOS	0...+70	<385	<16,5	<100	<4	TTL-TS							
MN 41257 AJ-12	Mat	18-PLCC	NMOS	0...+70	<358	<16,5	<120	<4	TTL-TS							
TMM 41257 AT-10	Tos	18-PLCC	NMOS	0...+70	<440	<28	<100	<4	TTL-TS							
TMM 41257 AT-12	Tos	18-PLCC	NMOS	0...+70	<396	<28	<120	<4	TTL-TS							
TMM 41257 AT-15	Tos	18-PLCC	NMOS	0...+70	<358	<28	<150	<4	TTL-TS							
TMS 4257-10 FME	Tix	18-PLCC	NMOS	-40...+85	<385	<24,75	<100	<4	TTL-TS							
TMS 4257-10 FML	Tix	18-PLCC	NMOS	0...+70	<385	<24,75	<100	<4	TTL-TS							
TMS 4257-10 FMS	Tix	18-PLCC	NMOS	-55...+100	<385	<24,75	<100	<4	TTL-TS							
TMS 4257-12 FME	Tix	18-PLCC	NMOS	-40...+85	<385	<24,75	<120	<4	TTL-TS							
TMS 4257-12 FML	Tix	18-PLCC	NMOS	0...+70	<429	<25,75	<120	<4	TTL-TS							
TMS 4257-12 FMS	Tix	18-PLCC	NMOS	-55...+100	<385	<24,75	<120	<4	TTL-TS							
TMS 4257-15 FME	Tix	18-PLCC	NMOS	-40...+85	<385	<24,75	<150	<4	TTL-TS							
TMS 4257-15 FML	Tix	18-PLCC	NMOS	0...+70	<374	<25,75	<150	<4	TTL-TS							
TMS 4257-15 FMS	Tix	18-PLCC	NMOS	-55...+100	<385	<24,75	<150	<4	TTL-TS							
TMS 4257-20 FML	Tix	18-PLCC	NMOS	0...+70	<319	<25,75	<200	<4	TTL-TS							
μPD 41257 L-10	Nec	18-PLCC	NMOS	0...+70	<440	28	<100	<4	TTL-TS							
μPD 41257 L-12	Nec	18-PLCC	NMOS	0...+70	<412	28	<120	<4	TTL-TS							
μPD 41257 L-15	Nec	18-PLCC	NMOS	0...+70	<385	28	<150	<4	TTL-TS							

41258		Herst. Manuf. Fabr. Prod. Fabr.	Gehäuse Case Boîtier Carcassa Cápsula	Techn. Techn. Techn. Techn.	T _U C	P _{typ} mW	P standby mW	t _{aa} ns	t _{ref} ms	Ausgang Output Sortie Uscita Salida
Typ · Type · Tipo										
HM 51258 P-10	Hit	16-DIP	CMOS	0...+70	<330	<33	<100	<4	TTL-TS	
HM 51258 P-12	Hit	16-DIP	CMOS	0...+70	<275	<33	<120	<4	TTL-TS	
HM 51258 P-15	Hit	16-DIP	CMOS	0...+70	<220	<33	<150	<4	TTL-TS	
HM 51258 P-8	Hit	16-DIP	CMOS	0...+70	<385	<33	<85	<4	TTL-TS	

41258

262144x1-Bit dynamisches RAM

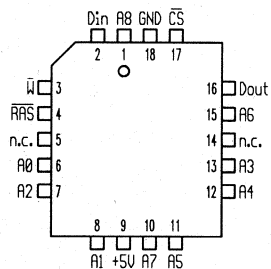
262144x1-Bit dynamic RAM · 262144x1-Bit dynamique RAM
262144x1-Bit RAM dinámico · 262144x1-Bit dinámica RAM

41264

262144x1-Bit DUALPORT dynamisches vRAM

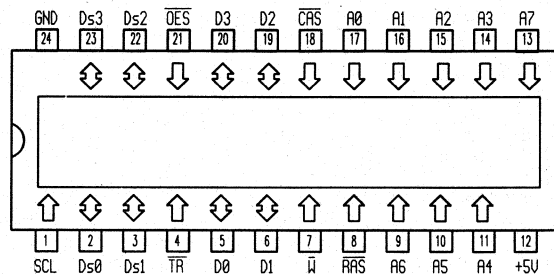
262144x1-Bit DUALPORT dynamic vRAM · 262144x1-Bit DUALPORT dynamique vRAM
262144x1-Bit DUALPORT vRAM dinámico · 262144x1-Bit DUALPORT dinámica vRAM

41258

Herst.
Manuf.
Fabr.
Prod.
Fabr.Gehäuse
Case
Boîtier
Carcassa
CápsulaTechn.
Techn.
Techn.
Techn.T_UCP_{typ}
mWP
standby
mWt_{aa}
nst_{ref}
msAusgang
Output
Sortie
Uscita
Salida

Typ · Type · Tipo

HM 51258 CP-10
HM 51258 CP-12
HM 51258 CP-15
HM 51258 CP-8Hit
Hit
Hit
Hit18-PLCC
18-PLCC
18-PLCC
18-PLCCCMOS
CMOS
CMOS
CMOS0...+70
0...+70
0...+70
0...+70<330
<275
<220
<385<33
<33
<33
<33<100
<120
<150
<85<4
<4
<4
<4TTL-TS
TTL-TS
TTL-TS
TTL-TS

41264

Herst.
Manuf.
Fabr.
Prod.
Fabr.Gehäuse
Case
Boîtier
Carcassa
CápsulaTechn.
Techn.
Techn.
Techn.T_UCP_{typ}
mWP
standby
mWt_{aa}
nst_{ref}
msAusgang
Output
Sortie
Uscita
Salida

Typ · Type · Tipo

μPD 41264 C-12
μPD 41264 C-15Nec
Nec24-DIP
24-DIPNMOS
NMOS0...+70
0...+70<522.5
<467.566
66<120
<1504
4TTL-TS
TTL-TS

44100

4194304x1-Bit dynamisches RAM (page mode)

4194304x1-Bit dynamic RAM (page mode) · 4194304x1-Bit dynamique RAM (page mode)
4194304x1-Bit RAM dinámico (page mode) · 4194304x1-Bit dinámica RAM (page mode)

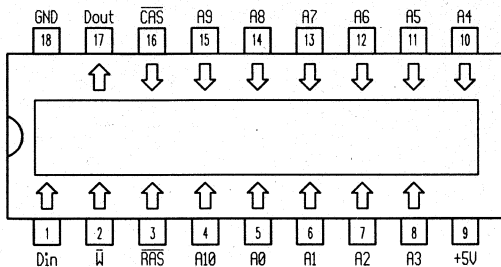

44100

4194304x1-Bit dynam. RAM (page mode)

4194304x1-Bit dynam. RAM (page mode) · 4194304x1-Bit dynam. RAM (page mode)
4194304x1-Bit dinámico RAM (page mode) · 4194304x1-Bit dinámica RAM (page mode)

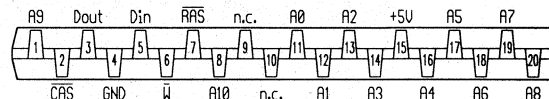

44100

Herst. Manuf.
Fabr. Boítier
Prod. Carcassa
Fabr. Cápsula

Gehäuse Case
Boítier Carcassa
Cápsula

Techn. Techn.
Techn. Techn.
Techn. Techn.

T_UC

P_{typ}
mW

P_{standby}
mW

t_{aa}
ns

t_{ref}
ms

Ausgang Output
Sortie Uscita
Salida Salida

Typ · Type · Tipo

MN 41C4000-08
MN 41C4000-10

Mat
Mat

18-DIP
18-DIP

CMOS
CMOS

0...+70
0...+70

<467,5
<412,5

<5,5
<5,5

<80
<100

<16
<16

TTL-TS
TTL-TS

44100

Herst. Manuf.
Fabr. Boítier
Prod. Carcassa
Fabr. Cápsula

Gehäuse Case
Boítier Carcassa
Cápsula

Techn. Techn.
Techn. Techn.
Techn. Techn.

T_UC

P_{typ}
mW

P_{standby}
mW

t_{aa}
ns

t_{ref}
ms

Ausgang Output
Sortie Uscita
Salida Salida

Typ · Type · Tipo

M5M 44100 L-10
M5M 44100 L-8
MN 41C4000 L-08
MN 41C4000 L-10

Mit
Mit
Mat
Mat

20-ZIP
20-ZIP
20-ZIP
20-ZIP

CMOS
CMOS
CMOS
CMOS

0...+70
0...+70
0...+70
0...+70

<467,5
<522,5
<467,5
<412,5

<5,5
<5,5
<5,5
<5,5

<100
<80
<80
<100

<16
<16
<16
<16

TTL-TS
TTL-TS
TTL-TS
TTL-TS

44100

4194304x1-Bit dynam. RAM (page mode)

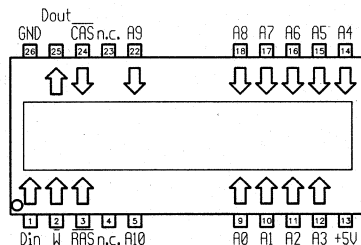
4194304x1-Bit dynam. RAM (page mode) · 4194304x1-Bit dynam. RAM (page mode)
4194304x1-Bit dinamico RAM (page mode) · 4194304x1-Bit dinámica RAM (page mode)

44101

4194304x1-Bit dynam. RAM (nibble mode)

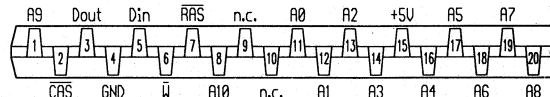
4194304x1-Bit dynam. RAM (nibble mode) · 4194304x1-Bit dynam. RAM (nibble mode)
4194304x1-Bit dinamico RAM (nibble mode) · 4194304x1-Bit dinámica RAM (nibble mode)

44100	Herst. Manuf. Fabr. Prod. Fabr.	Gehäuse Case Boîtier Carcassa Cápsula	Techn. Techn. Techn. Techn.	T _U C	P _{typ} mW	P standby mW	t _{aa} ns	t _{ref} ms	Ausgang Output Sortie Uscita Salida	44101	Herst. Manuf. Fabr. Prod. Fabr.	Gehäuse Case Boîtier Carcassa Cápsula	Techn. Techn. Techn. Techn.	T _U C	P _{typ} mW	P standby mW	t _{aa} ns	t _{ref} ms	Ausgang Output Sortie Uscita Salida
					\$mW/bit										\$mW/bit				
HYB 514100 J-10	Sie	26-FLAT	CMOS	0...+70	<440	<11	<100	<16	TTL-TS	M5M 44101 L-10	Mit	20-ZIP	CMOS	0...+70	<467,5	<5,5	<100	<16	TTL-TS
HYB 514100 J-80	Sie	26-FLAT	CMOS	0...+70	<495	<11	<80	<16	TTL-TS	M5M 44101 L-8	Mit	20-ZIP	CMOS	0...+70	<522,5	<5,5	<80	<16	TTL-TS
M5M 44100 J-10	Mit	26-FLAT	CMOS	0...+70	<467,5	<5,5	<100	<16	TTL-TS										
M5M 44100 J-8	Mit	26-FLAT	CMOS	0...+70	<552,5	<5,5	<80	<16	TTL-TS										
MN 41C4000 SJ-08	Mat	26-FLAT	CMOS	0...+70	<467,5	<5,5	<80	<16	TTL-TS										
MN 41C4000 SJ-10	Mat	26-FLAT	CMOS	0...+70	<412,5	<5,5	<100	<16	TTL-TS										

44101

4194304x1-Bit dynam. RAM (nibble mode)

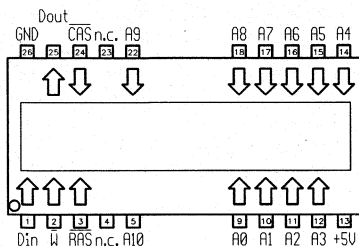
4194304x1-Bit dynam. RAM (nibble mode) · 4194304x1-Bit dynam. RAM (nibble mode)
4194304x1-Bit dinamico RAM (nibble mode) · 4194304x1-Bit dinámica RAM (nibble mode)

44102

4194304x1-Bit dynam. RAM (static column)

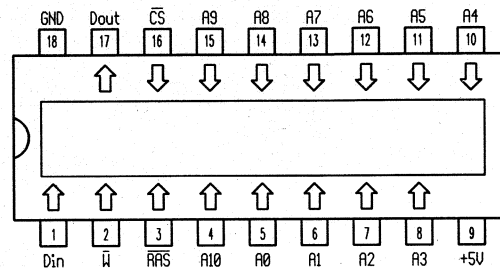
4194304x1-Bit dynam. RAM (static column) · 4194304x1-Bit dynam. RAM (static column)
4194304x1-Bit dinam. RAM (static column) · 4194304x1-Bit dinám. RAM (static column)

44101

Herst.
Manuf.
Fabr.
Prod.
Fabr.Gehäuse
Case
Boîtier
Carcassa
CápsulaTechn.
Techn.
Techn.
Techn.T_{UC}P_{typ}
mWP
standby
mWt_{aa}
nst_{ref}
msAusgang
Output
Sortie
Uscita
Salida

Typ · Type · Tipo

M5M 44101 J-10
M5M 44101 J-8Mit
Mit26-FLAT
26-FLATCMOS
CMOS0...+70
0...+70<467,5
<522,5<5,5
<5,5<100
<80<16
<16TTL-TS
TTL-TS

44102

Herst.
Manuf.
Fabr.
Prod.
Fabr.Gehäuse
Case
Boîtier
Carcassa
CápsulaTechn.
Techn.
Techn.
Techn.T_{UC}P_{typ}
mWP
standby
mWt_{aa}
nst_{ref}
msAusgang
Output
Sortie
Uscita
Salida

Typ · Type · Tipo

MN 41C4002-08
MN 41C4002-10Mat
Mat18-DIP
18-DIPCMOS
CMOS0...+70
0...+70<440
<385<5,5
<5,5<80
<100<16
<16TTL-TS
TTL-TS

44102

4194304x1-Bit dynam. RAM (static column)

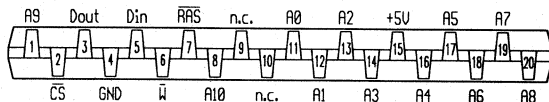
4194304x1-Bit dynam. RAM (static column) · 4194304x1-Bit dynam. RAM (static column)
4194304x1-Bit dynam. RAM (static column) · 4194304x1-Bit dynam. RAM (static column)

44102

4194304x1-Bit dynam. RAM (static column)

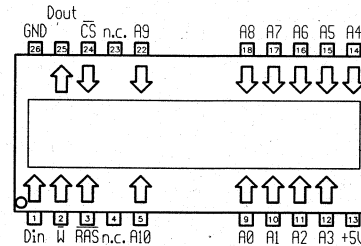
4194304x1-Bit dynam. RAM (static column) · 4194304x1-Bit dynam. RAM (static column)
4194304x1-Bit dynam. RAM (static column) · 4194304x1-Bit dynam. RAM (static column)

44102

Herst.
Manuf.
Fabr.
Prod.
Fabr.Gehäuse
Case
Boîtier
Carcassa
CápsulaTechn.
Techn.
Techn.
Techn.

TjC

P
mWP
standby
mWtaa
nstref
msAusgang
Output
Sortie
Uscita
Salida

Typ · Type · Tipo

M5M 44102 L-10
M5M 44102 L-8
MN 41C4002 L-08
MN 41C4002 L-10Mit
Mit
Mat
Mat20-ZIP
20-ZIP
20-ZIP
20-ZIPCMOS
CMOS
CMOS
CMOS0...+70
0...+70
0...+70
0...+70<467,5
<522,5
<440
<385<5,5
<5,5
<5,5
<5,5<100
<80
<80
<100<16
<16
<16
<16TTL-TS
TTL-TS
TTL-TS
TTL-TS

44102

Herst.
Manuf.
Fabr.
Prod.
Fabr.Gehäuse
Case
Boîtier
Carcassa
CápsulaTechn.
Techn.
Techn.
Techn.

TjC

P
mWP
standby
mWtaa
nstref
msAusgang
Output
Sortie
Uscita
Salida

Typ · Type · Tipo

M5M 44102 J-10
M5M 44102 J-8
MN 41C4002 SJ-08
MN 41C4002 SJ-10Mit
Mit
Mat
Mat26-FLAT
26-FLAT
26-FLAT
26-FLATCMOS
CMOS
CMOS
CMOS0...+70
0...+70
0...+70
0...+70<467,5
<522,5
<440
<385<5,5
<5,5
<5,5
<5,5<100
<80
<80
<100<16
<16
<16
<16TTL-TS
TTL-TS
TTL-TS
TTL-TS

44251

262144x4-Bit Multiport Video RAM

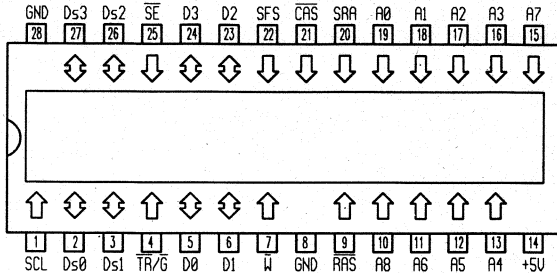
262144x4-Bit Multiport Video RAM · 262144x4-Bit multiport vidéo RAM
262144x4-Bit video multiport RAM · 262144x4-Bit RAM multipuerta de video

RAS Fall		CAS Fall		Address	Address	Dout	Dout	Mode
CAS	TR/G	W	SFS	RAS	CAS	RAS	CAS/W	
L	x	H	x	x	x	x	x	CAS before RAS refresh
H	L	L	x	L	x	x	x	Register to memory transfer (Transfer write)
H	L	L	H	x	x	x	x	alternate transfer write (independent of SE)
H	L	L	L	H	x	x	x	serial write mode enable (pseudo transfer write)
H	L	H	L	x	x	x	x	memory to register transfer (transfer read)
H	L	H	H	x	x	x	x	split register transfer read (must reload tap)
H	H	L	L	x	L	row address	col address	load and use write mask write data to dGRAM
H	H	L	L	x	H	row address	col A2-A8	load and use write mask block write to dGRAM
H	H	L	H	x	L	row address	col address	valid data persistent write per bit write data to dGRAM
H	H	L	H	x	H	row address	col A2-A8	block write to dRAM (non masked)
H	H	H	H	x	L	refresh address	x	write mask load write mask
H	H	H	H	x	H	refresh address	x	color data load color register

44251

Herst.
Manuf.
Fabr.
Typ · Type · TipoGehäuse
Case
Boîtier
Carcassa
CápsulaTechn.
Techn.
Techn.
Techn.T_UCP_{typ}
mW
standby
mW
\$mW/bitt_{aa}
nst_{ref}
msAusgang
Output
Sortie
Uscita
SalidaTMS 44C251-10 DJL
TMS 44C251-12 DJL
TMS 44C251-15 DJLTix
Tix
Tix28-TDIC
28-TDIC
28-TDICCMOS
CMOS
CMOS0...+70
0...+70
0...+70<605
<605
<605<192,5
<165
<165<100
<120
<150<8
<8
<8TTL-TS
TTL-TS
TTL-TS

44251

262144x4-Bit Multiport Video RAM

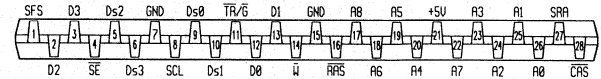
262144x4-Bit Multiport Video RAM · 262144x4-Bit multiport vidéo RAM
262144x4-Bit video multiport RAM · 262144x4-Bit RAM multipuerta de video

RAS Fall		CAS Fall		Address	Address	Dout	Dout	Mode
CAS	TR/G	W	SFS	RAS	CAS	RAS	CAS/W	
L	x	H	x	x	x	x	x	CAS before RAS refresh
H	L	L	x	L	x	x	x	Register to memory transfer (Transfer write)
H	L	L	H	x	x	x	x	alternate transfer write (independent of SE)
H	L	L	L	H	x	x	x	serial write mode enable (pseudo transfer write)
H	L	H	L	x	x	x	x	memory to register transfer (transfer read)
H	L	H	H	x	x	x	x	split register transfer read (must reload tap)
H	H	L	L	x	L	row address	col address	load and use write mask write data to dGRAM
H	H	L	L	x	H	row address	col A2-A8	load and use write mask block write to dGRAM
H	H	L	H	x	L	row address	col address	valid data persistent write per bit write data to dGRAM
H	H	L	H	x	H	row address	col A2-A8	block write to dRAM (non masked)
H	H	H	H	x	L	refresh address	x	write mask load write mask
H	H	H	H	x	H	refresh address	x	color data load color register

44251

Herst.
Manuf.
Fabr.
Typ · Type · TipoGehäuse
Case
Boîtier
Carcassa
CápsulaTechn.
Techn.
Techn.T_UCP_{typ}
mW
standby
mW
\$mW/bitt_{aa}
nst_{ref}
msAusgang
Output
Sortie
Uscita
SalidaTMS 44C251-10 SDL
TMS 44C251-12 SDL
TMS 44C251-15 SDLTix
Tix
Tix28-ZIP
28-ZIP
28-ZIPCMOS
CMOS
CMOS0...+70
0...+70
0...+70<605
<605
<605<192,5
<165
<165<100
<120
<150<8
<8
<8TTL-TS
TTL-TS
TTL-TS

44252	65536x4-Bit statisches RAM 65536x4-Bit static RAM · 65536x4-Bit statique RAM 65536x4-Bit RAM statico · 65536x4-Bit estática RAM										44252		Herst. Manuf. Fabr. Prod. Fabr.	Gehäuse Case Boîtier Carcassa Cápula	Techn. Techn. Techn. Techn.	T _U C	P _{typ} mW	P _{standby} mW	t _{aa} ns	t _{ref} ms	Ausgang Output Sortie Uscita Salida									
	Typ · Type · Tipo	\$mW/bit																												
<table border="1"> <thead> <tr> <th>CE</th> <th>W</th> <th>D_n</th> <th>Mode</th> </tr> </thead> <tbody> <tr> <td>L</td> <td>H</td> <td>data out</td> <td>read</td> </tr> <tr> <td>L</td> <td>L</td> <td>data in</td> <td>write</td> </tr> <tr> <td>H</td> <td>X</td> <td>Hi-Z</td> <td>not selected (standby)</td> </tr> </tbody> </table>															CE	W	D _n	Mode	L	H	data out	read	L	L	data in	write	H	X	Hi-Z	not selected (standby)
CE	W	D _n	Mode																											
L	H	data out	read																											
L	L	data in	write																											
H	X	Hi-Z	not selected (standby)																											
44252	Herst. Manuf. Fabr. Prod. Fabr.	Gehäuse Case Boîtier Carcassa Cápula	Techn. Techn. Techn. Techn.	T _U C	P _{typ} mW	P _{standby} mW	t _{aa} ns	t _{ref} ms	Ausgang Output Sortie Uscita Salida																					
Typ · Type · Tipo	\$mW/bit																													
FCB 61C252-20 P	Phi	24-TDIP	CMOS	0...+70	<660	<55	<20		TTL-TS																					
FCB 61C252-20 T	Phi	24-FLAT	CMOS	0...+70	<660	<55	<20		TTL-TS																					
FCB 61C252-25 P	Phi	24-TDIP	CMOS	0...+70	<660	<55	<25		TTL-TS																					
FCB 61C252-25 T	Phi	24-FLAT	CMOS	0...+70	<660	<55	<25		TTL-TS																					
FCB 61C252-35 P	Phi	24-TDIP	CMOS	0...+70	<660	<55	<35		TTL-TS																					
FCB 61C252-35 T	Phi	24-FLAT	CMOS	0...+70	<660	<55	<35		TTL-TS																					
FCB 61C252-45 P	Phi	24-TDIP	CMOS	0...+70	<660	<55	<45		TTL-TS																					
FCB 61C252-45 T	Phi	24-FLAT	CMOS	0...+70	<660	<55	<45		TTL-TS																					
MN 44252-015	Mat	24-DIP	CMOS	0...+70	<660	<0,55	<15		TTL-TS																					
MN 44252-020	Mat	24-DIP	CMOS	0...+70	<660	<0,55	<20		TTL-TS																					
MN 44252-025	Mat	24-DIP	CMOS	0...+70	<660	<0,55	<25		TTL-TS																					
MN 44252 S-015	Mat	24-FLAT	CMOS	0...+70	<660	<0,55	<15		TTL-TS																					
MN 44252 S-020	Mat	24-FLAT	CMOS	0...+70	<660	<0,55	<20		TTL-TS																					
MN 44252 S-025	Mat	24-FLAT	CMOS	0...+70	<660	<0,55	<25		TTL-TS																					

44253

262144x1-Bit statisches RAM

262144x1-Bit static RAM · 262144x1-Bit statique RAM
262144x1-Bit RAM statico · 262144x1-Bit estática RAM

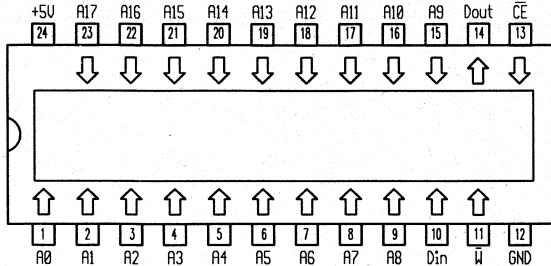

CE	W	D _n	Mode
L	H	data out	read
L	L	data in	write
H	X	Hi-Z	not selected (standby)

44256

262144x4-Bit dynam. RAM (page mode)

262144x4-Bit dynam. RAM (page mode) · 262144x4-Bit dynam. RAM (page mode)
262144x4-Bit RAM dinamico (page mode) · 262144x4-Bit dinámica RAM (page mode)

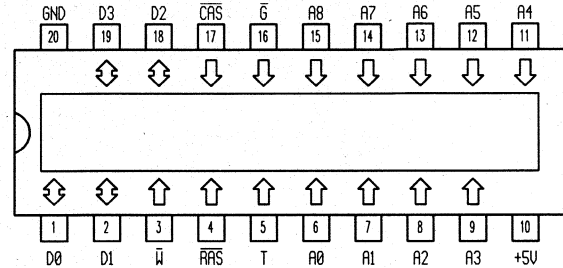

44253

Herst. Manuf. Fabr. Prod. Fabr.
Gehäuse Case Boîtier Carcassa Cápsula
Techn. Techn. Techn. Techn.

T_{ij}C

P_{typ} mW
P_{standby} mW
\$mW/bit

taa ns

t_{ref} ms

Ausgang Output Sortie Uscita Salida

Typ · Type · Tipo

MN 44253-015
MN 44253-020
MN 44253-025
MN 44253 S-015
MN 44253 S-020
MN 44253 S-025

Mat
Mat
Mat
Mat
Mat
Mat

24-DIP
24-DIP
24-DIP
24-FLAT
24-FLAT
24-FLAT

CMOS
CMOS
CMOS
CMOS
CMOS
CMOS

0...+70
0...+70
0...+70
0...+70
0...+70
0...+70

<660
<660
<660
<660
<660
<660

<0,55
<0,55
<0,55
<0,55
<0,55
<0,55

<15
<20
<25
<15
<20
<25

TTL-TS
TTL-TS
TTL-TS
TTL-TS
TTL-TS
TTL-TS

44256

Herst. Manuf. Fabr. Prod. Fabr.
Gehäuse Case Boîtier Carcassa Cápsula
Techn. Techn. Techn. Techn.

T_{ij}C

P_{typ} mW
P_{standby} mW
\$mW/bit

taa ns

t_{ref} ms

Ausgang Output Sortie Uscita Salida

Typ · Type · Tipo

SMJ 44C256-12 JDS
SMJ 44C256-15 JDS
TMS 44C256-10 NL
TMS 44C256-12 NL
TMS 44C256-15 NL
TMX 44C256-10 NL
TMX 44C256-12 NL
TMX 44C256-15 NL

Tix
Tix
Tix
Tix
Tix
Tix
Tix
Tix

20-TDIC
20-TDIC
20-TDIP
20-TDIP
20-TDIP
20-TDIP
20-TDIP
20-TDIP

CMOS
CMOS
CMOS
CMOS
CMOS
CMOS
CMOS
CMOS

-55...+125
-55...+125
0...+70
0...+70
0...+70
0...+70
0...+70
0...+70

<385
<330
<302,5
<302,5
<302,5
<302,5
<302,5
<302,5

<16,5
<16,5
<16,5
<16,5
<16,5
<16,5
<16,5
<16,5

<120
<150
<100
<120
<150
<100
<120
<150

<8
<8
<8
<8
<8
<8
<8
<8

TTL-TS
TTL-TS
TTL-TS
TTL-TS
TTL-TS
TTL-TS
TTL-TS
TTL-TS

44256

32768x8-Bit statisches RAM
 32768x8-Bit static RAM · 32768x8-Bit statique RAM
 32768x8-Bit RAM statico · 32768x8-Bit estática RAM

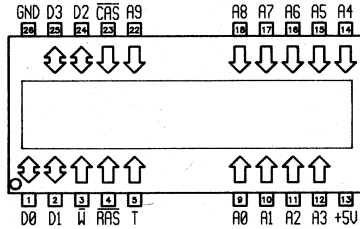

44256

32768x8-Bit statisches RAM
 32768x8-Bit static RAM · 32768x8-Bit statique RAM
 32768x8-Bit RAM statico · 32768x8-Bit estática RAM

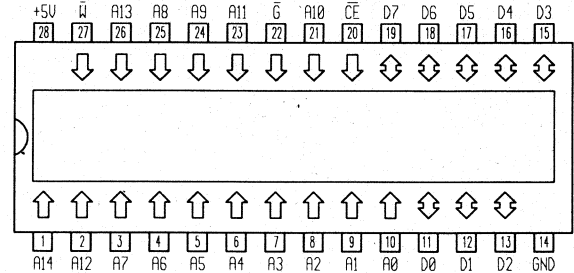

CE	G	W	D _n	Mode
H	X	X	Hi-Z	deselect
L	X	L	data in	write
L	L	H	data out	read
L	H	H	Hi-Z	read

44256	Herst. Manuf. Fabr. Prod. Fabr.	Gehäuse Case Boîtier Carcassa Cápsula	Techn. Techn. Techn. Techn.	T _U C	P _{typ} mW	P standby mW	t _{aa} ns	t _{ref} ms	Ausgang Output Sortie Uscita Salida	44256	Herst. Manuf. Fabr. Prod. Fabr.	Gehäuse Case Boîtier Carcassa Cápsula	Techn. Techn. Techn. Techn.	T _U C	P _{typ} mW	P standby mW	t _{aa} ns	t _{ref} ms	Ausgang Output Sortie Uscita Salida
SMJ 44C256-12 HJS	Tix	26-FLAT	CMOS	-55...+125			<120	<8	TTL-TS	FCB 61C257-100 P	Phi	28-DIP	CMOS	0...+70	<440	<27,5μ	<100		TTL-TS
SMJ 44C256-15 HJS	Tix	26-FLAT	CMOS	-55...+125			<150	<8	TTL-TS	FCB 61C257-100 T	Phi	28-FLAT	CMOS	0...+70	<440	<27,5μ	<100		TTL-TS
TMS 44C256-10 DJL	Tix	26-FLAT	CMOS	0...+70	<385	<16,5	<100	<8	TTL-TS	FCB 61C257-55 P	Phi	28-DIP	CMOS	0...+70	<440	<27,5μ	<55		TTL-TS
TMS 44C256-12 DJL	Tix	26-FLAT	CMOS	0...+70	<330	<16,5	<120	<8	TTL-TS	FCB 61C257-55 T	Phi	28-FLAT	CMOS	0...+70	<440	<27,5μ	<55		TTL-TS
TMS 44C256-15 DJL	Tix	26-FLAT	CMOS	0...+70	<302,5	<16,5	<150	<8	TTL-TS	FCB 61C257-70 P	Phi	28-DIP	CMOS	0...+70	<440	<27,5μ	<70		TTL-TS
TMX 44C256-10 JDL	Tix	26-FLAT	CMOS	0...+70			<100	<8	TTL-TS	FCB 61C257-70 T	Phi	28-FLAT	CMOS	0...+70	<440	<27,5μ	<70		TTL-TS
TMX 44C256-12 JDL	Tix	26-FLAT	CMOS	0...+70			<120	<8	TTL-TS	MN 44251-015	Mat	28-DIP	CMOS	0...+70	<660	<0,55	<15		TTL-TS
TMX 44C256-15 JDL	Tix	26-FLAT	CMOS	0...+70			<150	<8	TTL-TS	MN 44251-020	Mat	28-DIP	CMOS	0...+70	<660	<0,55	<20		TTL-TS

44256		Herst. Manuf. Fabr. Prod. Fabr.	Gehäuse Case Boîtier Carcassa Cápsula	Techn. Techn. Techn. Techn.	T _U C	P _{typ} mW	P standby mW	t _{aa} ns	t _{ref} ms	Ausgang Output Sortie Uscita Salida	44257	262144x4-Bit dynam. RAM (static column)				
Typ · Type · Tipo						\$mW/bit						262144x4-Bit dynam. RAM (static column) · 262144x4-Bit dynam. RAM (static column) 262144x4-Bit RAM dinámico (static c.) · 262144x4-Bit dinámica RAM (static c.)				
MN 44251-025	Mat	28-DIP	CMOS	0...+70	<660	<0,55	<25	TTL-TS								
MN 44251 S-015	Mat	28-FLAT	CMOS	0...+70	<660	<0,55	<15	TTL-TS								
MN 44251 S-020	Mat	28-FLAT	CMOS	0...+70	<660	<0,55	<20	TTL-TS								
MN 44251 S-025	Mat	28-FLAT	CMOS	0...+70	<660	<0,55	<25	TTL-TS								
MN 44256-010 L	Mat	28-DIP	CMOS	0...+70	<247,5	<16,5	<100	TTL-TS								
MN 44256-010 LL	Mat	28-DIP	CMOS	0...+70	<247,5	<16,5	<100	TTL-TS								
MN 44256 S-010 L	Mat	28-FLAT	CMOS	0...+70	<247,5	<16,5	<100	TTL-TS								
MN 44256 S-010 LL	Mat	28-FLAT	CMOS	0...+70	<247,5	<16,5	<100	TTL-TS								
44257		Herst. Manuf. Fabr. Prod. Fabr.	Gehäuse Case Boîtier Carcassa Cápsula	Techn. Techn. Techn. Techn.	T _U C	P _{typ} mW	P standby mW	t _{aa} ns	t _{ref} ms	Ausgang Output Sortie Uscita Salida						
Typ · Type · Tipo						\$mW/bit										
TMS 44C257-10 NL	Tix	20-TDIP	CMOS	0...+70	<385	<16,5	<100	<8	TTL-TS							
TMS 44C257-12 NL	Tix	20-TDIP	CMOS	0...+70	<330	<16,5	<120	<8	TTL-TS							
TMS 44C257-15 NL	Tix	20-TDIP	CMOS	0...+70	<302,5	<16,5	<150	<8	TTL-TS							
TMX 44C257-10 NL	Tix	20-TDIP	CMOS	0...+70			<100	<8	TTL-TS							
TMX 44C257-12 NL	Tix	20-TDIP	CMOS	0...+70			<120	<8	TTL-TS							
TMX 44C257-15 NL	Tix	20-TDIP	CMOS	0...+70			<150	<8	TTL-TS							

44257

262144x4-Bit dynam. RAM (static column)

262144x4-Bit dynam. RAM (static column) · 262144x4-Bit dynam. RAM (static column)
262144x4-Bit RAM dinamico (static c.) · 262144x4-Bit dinámica RAM (static c.)

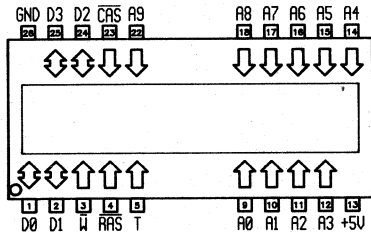

44259

262144x4-Bit dynamisches RAM

262144x4-Bit dynamic RAM · 262144x4-Bit dynamique RAM
262144x4-Bit RAM dinámico · 262144x4-Bit dinámica RAM

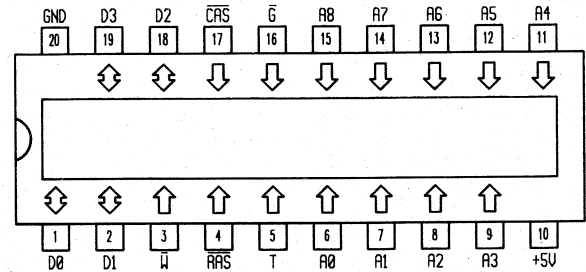

44257	Herst. Manuf. Fabr. Prod. Fabr.	Gehäuse Case Boîtier Carcassa Cápsula	Techn. Techn. Techn. Techn.	T _{ij} C	P _{typ} mW	P _{standby} mW	t _{aa} ns	t _{ref} ms	Ausgang Output Sortie Uscita Salida	44259	Herst. Manuf. Fabr. Prod. Fabr.	Gehäuse Case Boîtier Carcassa Cápsula	Techn. Techn. Techn. Techn.	T _{ij} C	P _{typ} mW	P _{standby} mW	t _{aa} ns	t _{ref} ms	Ausgang Output Sortie Uscita Salida
TMS 44C257-10 DJL	Tix	26-FLAT	CMOS	0...+70	<385	<16,5	<100	<8	TTL-TS	TMX 44C259-10 NL	Tix	20-TDIP	CMOS	0...+70			<100	<8	TTL-TS
TMS 44C257-12 DJL	Tix	26-FLAT	CMOS	0...+70	<330	<16,5	<120	<8	TTL-TS	TMX 44C259-12 NL	Tix	20-TDIP	CMOS	0...+70			<120	<8	TTL-TS
TMS 44C257-15 DJL	Tix	26-FLAT	CMOS	0...+70	<302,5	<16,5	<150	<8	TTL-TS	TMX 44C259-15 NL	Tix	20-TDIP	CMOS	0...+70			<150	<8	TTL-TS
TMX 44C257-10 JDL	Tix	26-FLAT	CMOS	0...+70			<100	<8	TTL-TS										
TMX 44C257-12 JDL	Tix	26-FLAT	CMOS	0...+70			<120	<8	TTL-TS										
TMX 44C257-15 JDL	Tix	26-FLAT	CMOS	0...+70			<150	<8	TTL-TS										

44259

262144x4-Bit dynamisches RAM

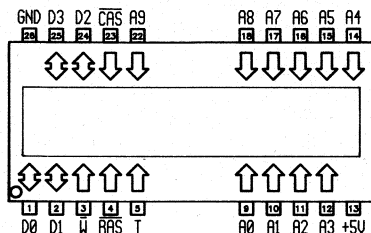
262144x4-Bit dynamic RAM · 262144x4-Bit dynamique RAM
262144x4-Bit RAM dinámico · 262144x4-Bit dinámica RAM

44400

1048576x4-Bit dynam. RAM (page mode)

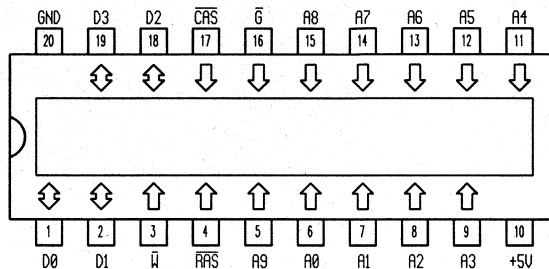
1048576x4-Bit dynam. RAM (page mode) · 1048576x4-Bit dynam. RAM (page mode)
1048576x4-Bit dinámico RAM (page mode) · 1048576x4-Bit dinámica RAM (page mode)

44259

Herst.
Manuf.
Fabr.
Prod.
Fabr.Gehäuse
Case
Boîtier
Carcassa
CápsulaTechn.
Techn.
Techn.
Tecn.
Tecn.T_{ij}CP_{typ}
mWP
standby
mWt_{aa}
nst_{ref}
msAusgang
Output
Sortie
Uscita
Salida

Typ · Type · Tipo

TMX 44C259-10 JDL
TMX 44C259-12 JDL
TMX 44C259-15 JDLTix
Tix
Tix26-FLAT
26-FLAT
26-FLATCMOS
CMOS
CMOS0...+70
0...+70
0...+70<100
<120
<150<8
<8
<8TTL-TS
TTL-TS
TTL-TS

44400

Herst.
Manuf.
Fabr.
Prod.
Fabr.Gehäuse
Case
Boîtier
Carcassa
CápsulaTechn.
Techn.
Techn.
Tecn.
Tecn.T_{ij}CP_{typ}
mWP
standby
mWt_{aa}
nst_{ref}
msAusgang
Output
Sortie
Uscita
Salida

Typ · Type · Tipo

MN 41C41000-08
MN 41C41000-10Mat
Mat20-DIP
20-DIPCMOS
CMOS0...+70
0...+70<467,5
<412,5<5,5
<5,5<80
<100<16
<16TTL-TS
TTL-TS

44400

1048576x4-Bit dynam. RAM (page mode)

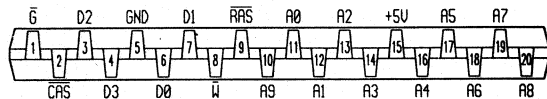
1048576x4-Bit dynam. RAM (page mode) · 1048576x4-Bit dynam. RAM (page mode)
1048576x4-Bit dinámico RAM (page mode) · 1048576x4-Bit dinámica RAM (page mode)

44400

1048576x4-Bit dynam. RAM (page mode)

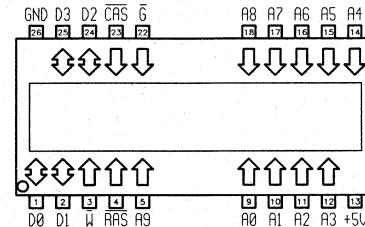
1048576x4-Bit dynam. RAM (page mode) · 1048576x4-Bit dynam. RAM (page mode)
1048576x4-Bit dinámico RAM (page mode) · 1048576x4-Bit dinámica RAM (page mode)

44400	Herst. Manuf. Fabr. Prod. Fabr.	Gehäuse Case Boîtier Carcassa Cápsula	Techn. Techn. Techn. Techn.	T _U C	P _{typ} mW	P standby mW	t _{aa} ns	t _{ref} ms	Ausgang Output Sortie Uscita Salida	44400	Herst. Manuf. Fabr. Prod. Fabr.	Gehäuse Case Boîtier Carcassa Cápsula	Techn. Techn. Techn. Techn.	T _U C	P _{typ} mW	P standby mW	t _{aa} ns	t _{ref} ms	Ausgang Output Sortie Uscita Salida
M5M 44400 L-10	Mit	20-ZIP	CMOS	0...+70	<467,5	<5,5	<100	<16	TTL-TS	HYB 514400 J-10	Sie	26-FLAT	CMOS	0...+70	<467,5	<11	<100	<16	TTL-TS
M5M 44400 L-8	Mit	20-ZIP	CMOS	0...+70	<522,5	<5,5	<80	<16	TTL-TS	HYB 514400 J-80	Sie	26-FLAT	CMOS	0...+70	<522,5	<11	<80	<16	TTL-TS
MN 41C41000 L-08	Mat	20-ZIP	CMOS	0...+70	<467,5	<5,5	<80	<16	TTL-TS	M5M 44400 J-10	Mit	26-FLAT	CMOS	0...+70	<467,5	<5,5	<100	<16	TTL-TS
MN 41C41000 L-10	Mat	20-ZIP	CMOS	0...+70	<412,5	<5,5	<100	<16	TTL-TS	M5M 44400 J-8	Mit	26-FLAT	CMOS	0...+70	<522,5	<5,5	<80	<16	TTL-TS
										MN 41C41000 SJ-08	Mat	26-FLAT	CMOS	0...+70	<467,5	<5,5	<80	<16	TTL-TS
										MN 41C41000 SJ-10	Mat	26-FLAT	CMOS	0...+70	<412,5	<5,5	<100	<16	TTL-TS

44402

1048576x4-Bit dynam. RAM (static column)

1048576x4-Bit dynam. RAM (static column) · 1048576x4-Bit dynam. RAM (static column)
1048576x4-Bit dynam. RAM (static column) · 1048576x4-Bit dynam. RAM (static c.)

44402

1048576x4-Bit dynam. RAM (static column)

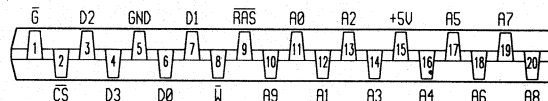
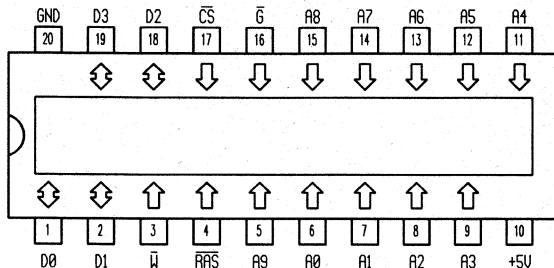
1048576x4-Bit dynam. RAM (static column) · 1048576x4-Bit dynam. RAM (static column)
1048576x4-Bit dynam. RAM (static column) · 1048576x4-Bit dynam. RAM (static c.)

44402

Herst.
Manuf.
Fabr.
Prod.Gehäuse
Case
Boîtier
Carcassa
Fabr.
CápsulaTechn.
Techn.
Techn.
Techn.
Fabr.
Fabr.T_{UC}P_{typ}
mWP
standby
mWt_{aa}
nst_{ref}
msAusgang
Output
Sortie
Uscita
Salida

Typ · Type · Tipo

MN 41C41002-08
MN 41C41002-10

Mat

20-DIP

CMOS

0...+70

<467,5

<5,5

<80

<16

TTL-TS

44402

Herst.
Manuf.
Fabr.
Prod.Gehäuse
Case
Boîtier
Carcassa
Fabr.
CápsulaTechn.
Techn.
Techn.
Techn.
Fabr.
Fabr.T_{UC}P_{typ}
mWP
standby
mWt_{aa}
nst_{ref}
msAusgang
Output
Sortie
Uscita
Salida

Typ · Type · Tipo

M5M 44402 L-10
M5M 44402 L-8
MN 41C41002 L-08
MN 41C41002 L-10

Mit

20-ZIP

CMOS

0...+70

<467,5

<5,5

<100

<16

TTL-TS

Mat

20-ZIP

CMOS

0...+70

<467,5

<5,5

<80

<16

TTL-TS

Mat

20-ZIP

CMOS

0...+70

<412,5

<5,5

<100

<16

TTL-TS

Mat

20-ZIP

CMOS

0...+70

<412,5

<5,5

<100

<16

TTL-TS

44402	1048576x4-Bit dynam. RAM (static column) 1048576x4-Bit dynam. RAM (static column) · 1048576x4-Bit dynam. RAM (static column) 1048576x4-Bit dinam. RAM (static column) · 1048576x4-Bit dinámica RAM (static c.)	45264	(64x5)x2-Bit bidirectional Biport FIFO (64x5)x2-BIT bidirectional Biport FIFO · (64x5)x2-BIT bidirectional Biport FIFO (64x5)x2-BIT bidirectional Biport FIFO · (64x5)x2-BIT bidirectional Biport FIFO
--------------	---	--------------	---

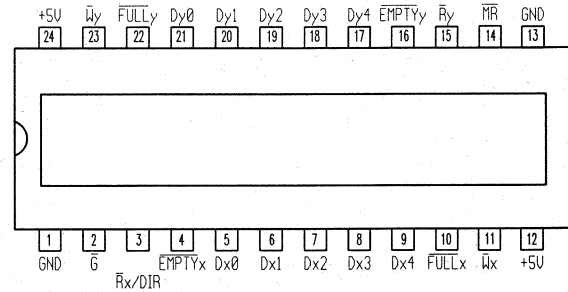
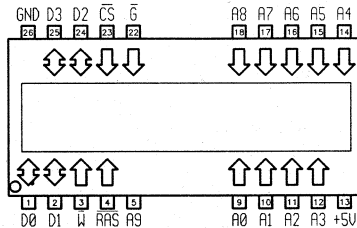

W	CS	G	RS	D _n	Match	Mode
X	X	X	L	—	High	reset clear
X	H	X	H	Hi-Z	High	deselect
H	L	H	H	data in	Low	Mise-nomatch
H	L	H	H	data in	High	match
H	L	L	H	data out	High	read
L	L	X	H	data in	High	write

44402		Herst. Manuf.	Gehäuse Case Boîtier Prod. Carcassa Cápsula	Techn. Techn. Techn. Techn.	T _U C	P _{typ} mW	P standby mW	t _{aa} ns	t _{ref} ms	Ausgang Output Sortie Uscita Salida	45264		Herst. Manuf.	Gehäuse Case Boîtier Prod. Carcassa Cápsula	Techn. Techn. Techn. Techn.	T _U C	P _{typ} mW	P standby mW	t _{aa} ns	t _{ref} ms	Ausgang Output Sortie Uscita Salida
Typ · Type · Tipo		Fabr. Fabr. Fabr.	Boîtier Carcassa Cápsula	Techn. Techn. Techn.		\$mW/bit					Typ · Type · Tipo		Prod. Fabr.	Boîtier Carcassa Cápsula	Techn. Techn. Techn.		\$mW/bit				
M5M 44402 J-10	Mit	26-FLAT	CMOS	0...+70	<467,5	<5,5	<100	<16	TTL-TS	MK 45264 N-55	Sgs	24-DIP	CMOS	0...+70	<330		<55				
M5M 44402 J-8	Mit	26-FLAT	CMOS	0...+70	<522,5	<5,5	<80	<16	TTL-TS	MK 45264 N-70	Sgs	24-DIP	CMOS	0...+70	<330		<70				
MN 41C41002 SJ-08	Mat	26-FLAT	CMOS	0...+70	<467,5	<5,5	<80	<16	TTL-TS												
MN 41C41002 SJ-10	Mat	26-FLAT	CMOS	0...+70	<412,5	<5,5	<100	<16	TTL-TS												

45265

(64x5)x2-BIT bidirectional Biport FIFO

(64x5)x2-BIT bidirectional Biport FIFO · (64x5)x2-BIT bidirectional Biport FIFO
(64x5)x2-BIT bidirectional Biport FIFO · (64x5)x2-BIT bidirectional Biport FIFO

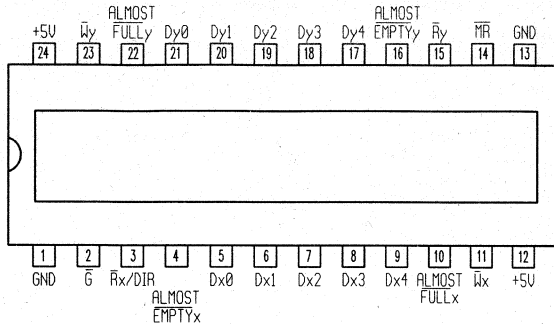

W	CS	G	RS	D _n	Match	Mode
X	X	X	L	—	High	reset clear
X	H	X	H	HI-Z	High	deselect
H	L	H	H	data in	Low	Miss-nomatch
H	L	H	H	data in	High	match
H	L	L	H	data out	High	read
L	L	X	H	data in	High	write

47464

65536x4-Bit Multi-Port dynamisches RAM

65536x4-Bit Multi-Port dynamic RAM · 65536x4-Bit Multi-Port dynamique RAM
65536x4-Bit multiport RAM dinamico · 65536x4-Bit RAM multipuerta dinámica

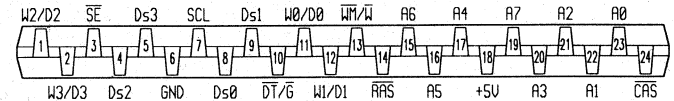

45265

Herst. Manuf. Prod. Fabr.
Gehäuse Case Boîtier Carcassa Cápsula
Techn. Techn. Techn. Techn. Techn. Techn.

T_{JC}

P_{typ} mW

P standby mW

t_{aa} ns

t_{ref} ms

Ausgang Output Sortie Uscita Salida

Typ · Type · Tipo

MK 45265 N-55
MK 45265 N-70

Sgs
Sgs

24-DIP
24-DIP

CMOS
CMOS

0...+70
0...+70

<330
<330

<55
<70

47464

Herst. Manuf. Prod. Fabr.
Gehäuse Case Boîtier Carcassa Cápsula
Techn. Techn. Techn. Techn. Techn. Techn.

T_{JC}

P_{typ} mW

P standby mW

t_{aa} ns

t_{ref} ms

Ausgang Output Sortie Uscita Salida

Typ · Type · Tipo

MN 47464 L-12

Mat

24-ZIP

NMOS

0...+70

<523

<110

<120

<4

TTL

DT/G	W	SE	RAM-Port	SAM-Port
H	H	X	normal read/write	—
H	L	X	write mask	—
L	H	X	read transfer (RAM → SRAM)	output mode set
L	L	L	write transfer (SRAM → RAM)	input mode
L	L	H	read refresh	input mode

Ordinary read/write

RAS	CAS	WM/W	DT/G	A _x	D _n	Mode
H	H	X	X	X	—	standby
L	L	H	H→L	address	data out	read
L	L	L	H→X	address	data in	early write
L	L	H→L	H→X	address	data in	delayed write
L	L	H→L	H→L→H	address	data out→data in	read modify write
L	H	X	H→X	row address	Hi-Z	RAS only refresh
H→L	L	X	H→X	X	Hi-Z	CAS before RAS refresh

Write mask

DT/G	WM/W	W ₀ ...W ₃	Mode
H	H	X	early write to D ₀ ...D ₃ possible
H	L	H	write possible
H	L	L	write impossible (mask state)

Serial access operation: asynchronous RAM-port

DT/G	WM/W	SCL	SE	D _n	Mode
H	X	clock	L	Input/output*	sequential access enable
H	X	clock	H	Input/output*	sequential access disable

- * Nach dem pseudo write transfer ist der input mode aktiv, nach dem read transfer ist der output mode aktiv.
- * After the pseudo write transfer, the input mode is used, after the read transfer mode the output mode is used.

Write mask operation

DT/G	WM/W	W ₀ /D ₀	W ₁ /D ₁	W ₂ /D ₂	W ₃ /D ₃	Mode
H	H	X	X	X	X	write enable
H	L	L	H	L	H	write enable (D ₁ , D ₄)
H	L	L	H	L	H	write disable (D ₀ , D ₃)

48127

131072x8-Bit statisches RAM

131072x8-Bit static RAM · 131072x8-Bit statique RAM
131072x8-Bit RAM statico · 131072x8-Bit estática RAM

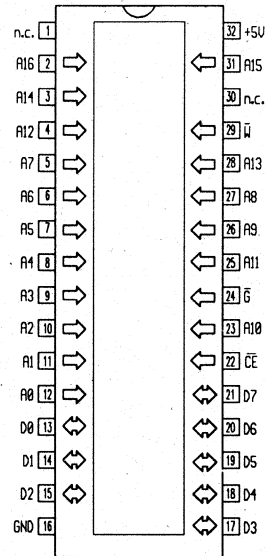

CE	\bar{G}	W	D _n	Mode
H	X	X	Hi-Z	deeselect
L	X	L	data in	write
L	L	H	data out	read
L	H	H	Hi-Z	read

48127

Typ · Type · Tipo	Herst. Manuf. Fabr. Prod. Fabr.	Gehäuse Case Boîtier Carcassa Cápula	Techn. Techn. Techn. Techn.	T _U C	P _{typ} mW	P standby mW	t _{aa} ns	t _{ref} ms	Ausgang Output Sortie Uscita Salida
MK 48127 N-55	Sgs	32-DIP	CMOS	0...+70			<55		TTL-TS
MK 48127 N-70	Sgs	32-DIP	CMOS	0...+70			<70		TTL-TS
MK 48127 N-85	Sgs	32-DIP	CMOS	0...+70			<85		TTL-TS
MK 48127 X-55	Sgs	32-FLAT	CMOS	0...+70			<55		TTL-TS
MK 48127 X-70	Sgs	32-FLAT	CMOS	0...+70			<70		TTL-TS
MK 48127 X-85	Sgs	32-FLAT	CMOS	0...+70			<85		TTL-TS

48128

131072x8-Bit statisches RAM

131072x8-Bit static RAM · 131072x8-Bit statique RAM
131072x8-Bit RAM statico · 131072x8-Bit estática RAM

48128

Herst.
Manuf.
Fabr.
Prod.
Fabr.Gehäuse
Case
Boîtier
Carcassa
CápsulaTechn.
Techn.
Techn.
Techn.T_{Jc}P_{typ}
mWP
standby
mWt_{aa}
nst_{ref}
msAusgang
Output
Sortie
Uscita
Salida

Typ · Type · Tipo

\$mW/bit

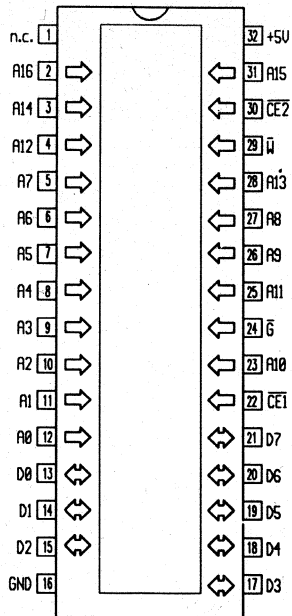

W	CE1	CE2	\bar{C}	D _n	Power	Mode
X	H	X	X	Hi-Z	standby	deselect
X	X	L	X	Hi-Z	standby	deselect
H	L	H	H	Hi-Z	active	read
H	L	H	L	data out	active	read
L	L	H	X	data in	active	write

FCB 61C1025-35 LLP	Phi	32-DIP	CMOS	0...+70	<440	<11μ	<35		TTL-TS
FCB 61C1025-35 LLT	Phi	32-FLAT	CMOS	0...+70	<440	<11μ	<35		TTL-TS
FCB 61C1025-35 LP	Phi	32-DIP	CMOS	0...+70	<440	<0,55	<35		TTL-TS
FCB 61C1025-35 LT	Phi	32-FLAT	CMOS	0...+70	<440	<0,55	<35		TTL-TS
FCB 61C1025-45 LLP	Phi	32-DIP	CMOS	0...+70	<440	<11μ	<45		TTL-TS
FCB 61C1025-45 LLT	Phi	32-FLAT	CMOS	0...+70	<440	<11μ	<45		TTL-TS
FCB 61C1025-45 LP	Phi	32-DIP	CMOS	0...+70	<440	<0,55	<45		TTL-TS
FCB 61C1025-45 LT	Phi	32-FLAT	CMOS	0...+70	<440	<0,55	<45		TTL-TS
FCB 61C1025-55 LLP	Phi	32-DIP	CMOS	0...+70	<440	<11μ	<55		TTL-TS
FCB 61C1025-55 LLT	Phi	32-FLAT	CMOS	0...+70	<440	<11μ	<55		TTL-TS
FCB 61C1025-55 LP	Phi	32-DIP	CMOS	0...+70	<440	<0,55	<55		TTL-TS
FCB 61C1025-55 LT	Phi	32-FLAT	CMOS	0...+70	<440	<0,55	<55		TTL-TS
MK 48128 N-55	Sgs	32-DIP	CMOS	0...+70			<55		TTL-TS
MK 48128 N-70	Sgs	32-DIP	CMOS	0...+70			<70		TTL-TS
MK 48128 N-85	Sgs	32-DIP	CMOS	0...+70			<85		TTL-TS
MK 48128 X-55	Sgs	32-FLAT	CMOS	0...+70			<55		TTL-TS
MK 48128 X-70	Sgs	32-FLAT	CMOS	0...+70			<70		TTL-TS
MK 48128 X-85	Sgs	32-FLAT	CMOS	0...+70			<85		TTL-TS
TC 551001 FL-100	Tos	32-FLAT	CMOS	0...+70	<27,5	<0,55	<100		TTL-TS
TC 551001 FL-70	Tos	32-FLAT	CMOS	0...+70	<27,5	<0,55	<70		TTL-TS
TC 551001 FL-85	Tos	32-FLAT	CMOS	0...+70	<27,5	<0,55	<85		TTL-TS
TC 551001 PL-100	Tos	32-DIP	CMOS	0...+70	<27,5	<0,55	<100		TTL-TS
TC 551001 PL-70	Tos	32-DIP	CMOS	0...+70	<27,5	<0,55	<70		TTL-TS
TC 551001 PL-85	Tos	32-DIP	CMOS	0...+70	<27,5	<0,55	<85		TTL-TS

51001

1048576x1-Bit statisches RAM
 1048576x1-Bit static RAM · 1048576x1-Bit statique RAM
 1048576x1-Bit RAM statico · 1048576x1-Bit estática RAM

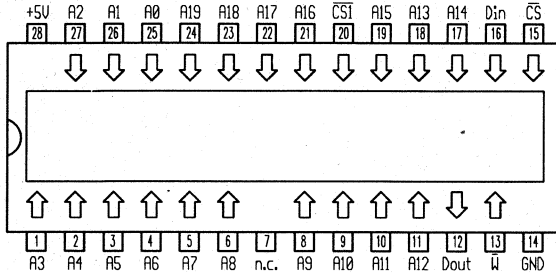

CS	W	D _{in}	D _{out}	Mode
H	X	X	Hi-Z	not selected
L	L	L	Hi-Z	write 0
L	L	H	Hi-Z	write 1
L	H	X	data out	read

51004

262144x4-Bit statisches RAM
 262144x4-Bit static RAM · 262144x4-Bit statique RAM
 262144x4-Bit RAM statico · 262144x4-Bit estática RAM

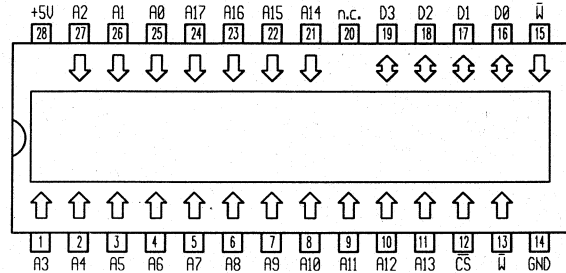

W	CS	G	D _n	Mode
X	H	X	Hi-Z	standby
H	L	H	Hi-Z	output disabled
H	L	L	data out	read
L	L	X	data in	write

51001	Herst. Manuf. Fabr. Prod. Fabr.	Gehäuse Case Boîtier Carcassa Cápsula	Techn. Techn. Techn. Techn.	T _U C	P _{typ}	P	t _{aa} ns	t _{ref} ms	Ausgang Output Sortie Uscita Salida	51004	Herst. Manuf. Fabr. Prod. Fabr.	Gehäuse Case Boîtier Carcassa Cápsula	Techn. Techn. Techn. Techn.	T _U C	P _{typ}	P	t _{aa} ns	t _{ref} ms	Ausgang Output Sortie Uscita Salida
					mW	standby mW									mW	standby mW			
Typ · Type · Tipo					\$mW/bit					Typ · Type · Tipo					\$mW/bit				
M5M 51001 J-35	Mit	28-FLAT	CMOS	0...+70	<660	<55	<35		TTL-TS	M5M 51004 J-35	Mit	28-FLAT	CMOS	0...+70	<660	<55	<35		TTL-TS
M5M 51001 J-45	Mit	28-FLAT	CMOS	0...+70	<660	<55	<45		TTL-TS	M5M 51004 J-45	Mit	28-FLAT	CMOS	0...+70	<660	<55	<45		TTL-TS
M5M 51001 P-35	Mit	28-DIP	CMOS	0...+70	<660	<55	<35		TTL-TS	M5M 51004 P-35	Mit	28-DIP	CMOS	0...+70	<660	<55	<35		TTL-TS
M5M 51001 P-45	Mit	28-DIP	CMOS	0...+70	<660	<55	<45		TTL-TS	M5M 51004 P-45	Mit	28-DIP	CMOS	0...+70	<660	<55	<45		TTL-TS

51008

131072x8-Bit statisches RAM

131072x8-Bit static RAM · 131072x8-Bit statique RAM
131072x8-Bit RAM statico · 131072x8-Bit estática RAM

51008

Typ · Type · Tipo

Herst. Manuf. Fabr. Prod. Fabr.

Gehäuse Case Bottier Carcassa Cápsula

Techn. Techn. Techn. Techn. Techn.

T_UC

P_{typ} mW

P_{standby} mW

t_{aa} ns

t_{ref} ms

Ausgang Output Sortie Uscita Salida

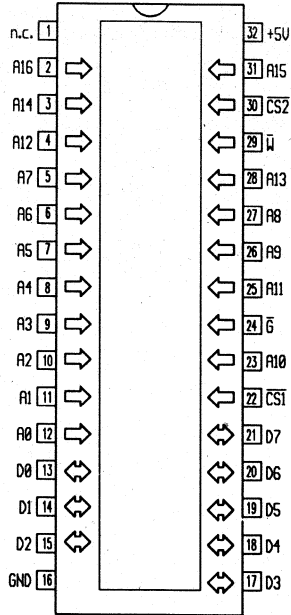

- M5M 51008 FP-10
- M5M 51008 FP-10L
- M5M 51008 FP-12
- M5M 51008 FP-12L
- M5M 51008 FP-70
- M5M 51008 FP-70L
- M5M 51008 FP-85
- M5M 51008 FP-85L
- M5M 51008 P-10
- M5M 51008 P-10L
- M5M 51008 P-12
- M5M 51008 P-12L
- M5M 51008 P-70
- M5M 51008 P-70L
- M5M 51008 P-85
- M5M 51008 P-85L

- Mit
- Mit
- Mit
- Mit
- Mit
- Mit
- Mit
- Mit
- Mit
- Mit
- Mit
- Mit
- Mit
- Mit
- Mit

- 32-FLAT
- 32-FLAT
- 32-FLAT
- 32-FLAT
- 32-FLAT
- 32-FLAT
- 32-FLAT
- 32-FLAT
- 32-DIP
- 32-DIP
- 32-DIP
- 32-DIP
- 32-DIP
- 32-DIP
- 32-DIP

- CMOS
- CMOS
- CMOS
- CMOS
- CMOS
- CMOS
- CMOS
- CMOS
- CMOS
- CMOS
- CMOS
- CMOS
- CMOS
- CMOS
- CMOS

- 0...+70
- 0...+70
- 0...+70
- 0...+70
- 0...+70
- 0...+70
- 0...+70
- 0...+70
- 0...+70
- 0...+70
- 0...+70
- 0...+70
- 0...+70
- 0...+70
- 0...+70

- <550
- <550
- <550
- <550
- <550
- <550
- <550
- <550
- <550
- <550
- <550
- <550
- <550
- <550
- <550

- <11
- <0,55
- <11
- <0,55
- <11
- <0,55
- <11
- <0,55
- <11
- <0,55
- <11
- <0,55
- <11
- <0,55
- <11

- <100
- <100
- <120
- <120
- <70
- <70
- <85
- <85
- <100
- <100
- <120
- <120
- <70
- <70
- <85
- <85

- TTL-TS
- TTL-TS
- TTL-TS
- TTL-TS
- TTL-TS
- TTL-TS
- TTL-TS
- TTL-TS
- TTL-TS
- TTL-TS
- TTL-TS
- TTL-TS
- TTL-TS
- TTL-TS
- TTL-TS

W	CS1	CS2	G	D _n	Mode
X	H	X	X	Hi-Z	not selected (power down)
X	X	L	X	Hi-Z	not selected (power down)
H	L	H	H	Hi-Z	output disabled
H	L	H	L	data out	read
L	L	H	X	data in	write

51832	32768x8-Bit pseudo-statisches RAM 32768x8-Bit pseudo-static RAM · 32768x8-Bit pseudo-statique RAM 32768x8-Bit pseudo-RAM statico · 32768x8-Bit pseudo-estática RAM				51832		Herst. Manuf. Fabr. Prod. Fabr.	Gehäuse Case Boîtier Carcassa Cápsula	Techn. Techn. Techn. Techn.	T _U C	P _{typ} mW	P _{standby} mW	t _{aa} ns	t _{ref} ms	Ausgang Output Sortie Uscita Salida										
	Typ · Type · Tipo				P _{typ} mW																				
																TC 51832 P-85	Tos	28-DIP	CMOS	0...+70	<303	<5,5	<85	<4	TTL-TS
																TC 51832 PL-10	Tos	28-DIP	CMOS	0...+70	<248	<1,1	<100	<4	TTL-TS
																TC 51832 PL-12	Tos	28-DIP	CMOS	0...+70	<220	<1,1	<120	<4	TTL-TS
																TC 51832 PL-85	Tos	28-DIP	CMOS	0...+70	<303	<1,1	<85	<4	TTL-TS
																TC 51832 SP-10	Tos	28-TDIP	CMOS	0...+70	<248	<5,5	<100	<4	TTL-TS
																TC 51832 SP-12	Tos	28-TDIP	CMOS	0...+70	<220	<5,5	<120	<4	TTL-TS
																TC 51832 SP-85	Tos	28-TDIP	CMOS	0...+70	<303	<5,5	<85	<4	TTL-TS
																TC 51832 SPL-10	Tos	28-TDIP	CMOS	0...+70	<248	<1,1	<100	<4	TTL-TS
																TC 51832 SPL-12	Tos	28-TDIP	CMOS	0...+70	<220	<1,1	<120	<4	TTL-TS
																TC 51832 SPL-85	Tos	28-TDIP	CMOS	0...+70	<303	<1,1	<85	<4	TTL-TS
51832	Herst. Manuf. Fabr. Prod. Fabr.	Gehäuse Case Boîtier Carcassa Cápsula	Techn. Techn. Techn. Techn.	T _U C	P _{typ} mW	P _{standby} mW	t _{aa} ns	t _{ref} ms	Ausgang Output Sortie Uscita Salida																
Typ · Type · Tipo				P _{typ} mW																					
				P _{typ} mW																					
TC 51832 F-10	Tos	28-FLAT	CMOS	0...+70	<248	<5,5	<100	<4	TTL-TS																
TC 51832 F-12	Tos	28-FLAT	CMOS	0...+70	<220	<5,5	<120	<4	TTL-TS																
TC 51832 F-85	Tos	28-FLAT	CMOS	0...+70	<303	<5,5	<85	<4	TTL-TS																
TC 51832 FL-10	Tos	28-FLAT	CMOS	0...+70	<248	<1,1	<100	<4	TTL-TS																
TC 51832 FL-12	Tos	28-FLAT	CMOS	0...+70	<220	<1,1	<120	<4	TTL-TS																
TC 51832 FL-85	Tos	28-FLAT	CMOS	0...+70	<303	<1,1	<85	<4	TTL-TS																
TC 51832 P-10	Tos	28-DIP	CMOS	0...+70	<248	<5,5	<100	<4	TTL-TS																
TC 51832 P-12	Tos	28-DIP	CMOS	0...+70	<220	<5,5	<120	<4	TTL-TS																

61253

65536x4-Bit statisches RAM

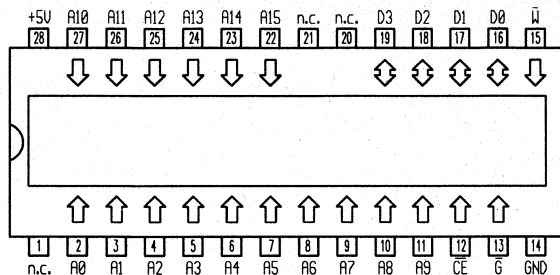
65536x4-Bit static RAM · 65536x4-Bit statique RAM
65536x4-Bit RAM statico · 65536x4-Bit estática RAM

\overline{CE}	\overline{W}	D_n	Mode
L	H	data out	read
L	L	data in	write
H	X	Hi-Z	not selected (standby)

61256

32768x8-Bit statisches RAM

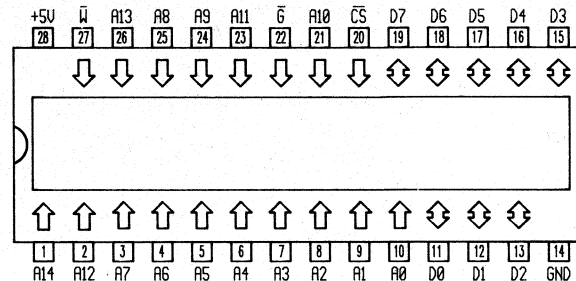
32768x8-Bit static RAM · 32768x8-Bit statique RAM
32768x8-Bit RAM statico · 32768x8-Bit estática RAM

\overline{W}	\overline{CS}	\overline{G}	D_n	Mode
X	H	X	Hi-Z	standby
H	L	H	Hi-Z	output disabled
H	L	L	data out	read
L	L	X	data in	write

61253	Herst. Manuf. Fabr. Prod.	Gehäuse Case Boîtier Carcassa Cápsula	Techn. Techn. Techn. Techn.	$T_{U^{\circ}C}$	P_{typ} mW	$P_{standby}$ mW	t_{aa} ns	t_{ref} ms	Ausgang Output Sortie Uscita Salida	61256	Herst. Manuf. Fabr. Prod.	Gehäuse Case Boîtier Carcassa Cápsula	Techn. Techn. Techn. Techn.	$T_{U^{\circ}C}$	P_{typ} mW	$P_{standby}$ mW	t_{aa} ns	t_{ref} ms	Ausgang Output Sortie Uscita Salida
FCB 61C253-20 P	Phi	28-TDIP	CMOS	0...+70	<660	<55	<20		TTL-TS	HM 62256 FP-10	Hit	28-FLAT	CMOS	0...+70	<385	<82,5	<100		TTL-TS
FCB 61C253-20 T	Phi	28-FLAT	CMOS	0...+70	<660	<55	<20		TTL-TS	HM 62256 FP-12	Hit	28-FLAT	CMOS	0...+70	<385	<82,5	<120		TTL-TS
FCB 61C253-25 P	Phi	28-TDIP	CMOS	0...+70	<660	<55	<25		TTL-TS	HM 62256 FP-15	Hit	28-FLAT	CMOS	0...+70	<385	<82,5	<150		TTL-TS
FCB 61C253-25 T	Phi	28-FLAT	CMOS	0...+70	<660	<55	<25		TTL-TS	HM 62256 FP-8	Hit	28-FLAT	CMOS	0...+70	<385	<82,5	<85		TTL-TS
FCB 61C253-35 P	Phi	28-TDIP	CMOS	0...+70	<660	<55	<35		TTL-TS	HM 62256 LFP-10	Hit	28-FLAT	CMOS	0...+70	<385	<82,5	<100		TTL-TS
FCB 61C253-35 T	Phi	28-FLAT	CMOS	0...+70	<660	<55	<35		TTL-TS	HM 62256 LFP-12	Hit	28-FLAT	CMOS	0...+70	<385	<82,5	<120		TTL-TS
FCB 61C253-45 P	Phi	28-TDIP	CMOS	0...+70	<660	<55	<45		TTL-TS	HM 62256 LFP-15	Hit	28-FLAT	CMOS	0...+70	<385	<82,5	<150		TTL-TS
FCB 61C253-45 T	Phi	28-FLAT	CMOS	0...+70	<660	<55	<45		TTL-TS	HM 62256 LFP-8	Hit	28-FLAT	CMOS	0...+70	<385	<82,5	<85		TTL-TS

61256		Herst. Manuf. Fabr. Prod. Fabr.	Gehäuse Case Boötler Carcassa Cápsula	Techn. Techn. Techn. Techn.	T _U C	P _{typ} mW	P standby mW	t _{aa} ns	t _{ref} ms	Ausgang Output Sortie Uscita Salida	61256		Herst. Manuf. Fabr. Prod. Fabr.	Gehäuse Case Boötler Carcassa Cápsula	Techn. Techn. Techn. Techn.	T _U C	P _{typ} mW	P standby mW	t _{aa} ns	t _{ref} ms	Ausgang Output Sortie Uscita Salida
Typ · Type · Tipo						\$mW/bit					Typ · Type · Tipo						\$mW/bit				
HM 62256 LP-10	Hit	28-DIP	CMOS	0...+70	<385	<82,5	<100			TTL-TS	M5M 5256 BKP-15LL	Mit	28-TDIP	CMOS	0...+70	<385	<0,11	<150			TTL-TS
HM 62256 LP-12	Hit	28-DIP	CMOS	0...+70	<385	<82,5	<120			TTL-TS	M5M 5256 BKP-70	Mit	28-TDIP	CMOS	0...+70	<385	<11	<70			TTL-TS
HM 62256 LP-15	Hit	28-DIP	CMOS	0...+70	<385	<82,5	<150			TTL-TS	M5M 5256 BKP-70L	Mit	28-TDIP	CMOS	0...+70	<385	<0,55	<70			TTL-TS
HM 62256 LP-8	Hit	28-DIP	CMOS	0...+70	<385	<82,5	<85			TTL-TS	M5M 5256 BKP-70LL	Mit	28-TDIP	CMOS	0...+70	<385	<0,11	<70			TTL-TS
HM 62256 P-10	Hit	28-DIP	CMOS	0...+70	<385	<82,5	<100			TTL-TS	M5M 5256 BKP-85	Mit	28-TDIP	CMOS	0...+70	<385	<11	<85			TTL-TS
HM 62256 P-12	Hit	28-DIP	CMOS	0...+70	<385	<82,5	<120			TTL-TS	M5M 5256 BKP-85L	Mit	28-TDIP	CMOS	0...+70	<385	<0,55	<85			TTL-TS
HM 62256 P-15	Hit	28-DIP	CMOS	0...+70	<385	<82,5	<150			TTL-TS	M5M 5256 BKP-85LL	Mit	28-TDIP	CMOS	0...+70	<385	<0,11	<85			TTL-TS
HM 62256 P-8	Hit	28-DIP	CMOS	0...+70	<385	<82,5	<85			TTL-TS	M5M 5256 BP-10	Mit	28-DIP	CMOS	0...+70	<385	<11	<100			TTL-TS
KM 62256 LP-10	Sam	28-DIP	CMOS	0...+70	<248	<550µ	<100			TTL-TS	M5M 5256 BP-10L	Mit	28-DIP	CMOS	0...+70	<385	<0,55	<100			TTL-TS
KM 62256 LP-12	Sam	28-DIP	CMOS	0...+70	<248	<550µ	<120			TTL-TS	M5M 5256 BP-10LL	Mit	28-DIP	CMOS	0...+70	<385	<0,11	<100			TTL-TS
KM 62256 LP-15	Sam	28-DIP	CMOS	0...+70	<248	<550µ	<150			TTL-TS	M5M 5256 BP-12	Mit	28-DIP	CMOS	0...+70	<385	<11	<120			TTL-TS
KM 62256 P-10	Sam	28-DIP	CMOS	0...+70	<248	<5,5	<100			TTL-TS	M5M 5256 BP-12L	Mit	28-DIP	CMOS	0...+70	<385	<0,55	<120			TTL-TS
KM 62256 P-12	Sam	28-DIP	CMOS	0...+70	<248	<5,5	<120			TTL-TS	M5M 5256 BP-12LL	Mit	28-DIP	CMOS	0...+70	<385	<0,11	<120			TTL-TS
KM 62256 P-15	Sam	28-DIP	CMOS	0...+70	<248	<5,5	<150			TTL-TS	M5M 5256 BP-15	Mit	28-DIP	CMOS	0...+70	<385	<11	<150			TTL-TS
M5M 5256 BFP-10	Mit	28-FLAT	CMOS	0...+70	<385	<11	<100			TTL-TS	M5M 5256 BP-15L	Mit	28-DIP	CMOS	0...+70	<385	<0,55	<150			TTL-TS
M5M 5256 BFP-10L	Mit	28-FLAT	CMOS	0...+70	<385	<0,55	<100			TTL-TS	M5M 5256 BP-15LL	Mit	28-DIP	CMOS	0...+70	<385	<0,11	<150			TTL-TS
M5M 5256 BFP-10LL	Mit	28-FLAT	CMOS	0...+70	<385	<0,11	<100			TTL-TS	M5M 5256 BP-70	Mit	28-DIP	CMOS	0...+70	<385	<11	<70			TTL-TS
M5M 5256 BFP-12	Mit	28-FLAT	CMOS	0...+70	<385	<11	<120			TTL-TS	M5M 5256 BP-70L	Mit	28-DIP	CMOS	0...+70	<385	<0,55	<70			TTL-TS
M5M 5256 BFP-12L	Mit	28-FLAT	CMOS	0...+70	<385	<0,55	<120			TTL-TS	M5M 5256 BP-70LL	Mit	28-DIP	CMOS	0...+70	<385	<0,11	<70			TTL-TS
M5M 5256 BFP-12LL	Mit	28-FLAT	CMOS	0...+70	<385	<0,11	<120			TTL-TS	M5M 5256 BP-85	Mit	28-DIP	CMOS	0...+70	<385	<11	<85			TTL-TS
M5M 5256 BFP-15	Mit	28-FLAT	CMOS	0...+70	<385	<11	<150			TTL-TS	M5M 5256 BP-85L	Mit	28-DIP	CMOS	0...+70	<385	<0,55	<85			TTL-TS
M5M 5256 BFP-15L	Mit	28-FLAT	CMOS	0...+70	<385	<0,55	<150			TTL-TS	M5M 5256 BP-85LL	Mit	28-DIP	CMOS	0...+70	<385	<0,11	<85			TTL-TS
M5M 5256 BFP-15LL	Mit	28-FLAT	CMOS	0...+70	<385	<0,11	<150			TTL-TS	MCM 6206 J-45	Mot	28-FLAT	CMOS	0...+70	<600	<11	<45			TTL-TS
M5M 5256 BFP-70	Mit	28-FLAT	CMOS	0...+70	<385	<11	<70			TTL-TS	MCM 6206 J-55	Mot	28-FLAT	CMOS	0...+70	<605	<11	<55			TTL-TS
M5M 5256 BFP-70L	Mit	28-FLAT	CMOS	0...+70	<385	<0,55	<70			TTL-TS	MCM 6206 J-70	Mot	28-FLAT	CMOS	0...+70	<550	<11	<70			TTL-TS
M5M 5256 BFP-70LL	Mit	28-FLAT	CMOS	0...+70	<385	<0,11	<70			TTL-TS	MCM 6206 P-45	Mot	28-DIP	CMOS	0...+70	<660	<11	<45			TTL-TS
M5M 5256 BFP-85	Mit	28-FLAT	CMOS	0...+70	<385	<11	<85			TTL-TS	MCM 6206 P-55	Mot	28-DIP	CMOS	0...+70	<605	<11	<55			TTL-TS
M5M 5256 BFP-85L	Mit	28-FLAT	CMOS	0...+70	<385	<0,55	<85			TTL-TS	MCM 6206 P-70	Mot	28-DIP	CMOS	0...+70	<550	<11	<70			TTL-TS
M5M 5256 BFP-85LL	Mit	28-FLAT	CMOS	0...+70	<385	<0,11	<85			TTL-TS	MCM 60L256 P-10	Mot	28-DIP	CMOS	0...+70	<385	<0,55	<100			TTL-TS
M5M 5256 BKP-10	Mit	28-TDIP	CMOS	0...+70	<385	<11	<100			TTL-TS	MCM 60L256 P-12	Mot	28-DIP	CMOS	0...+70	<385	<0,55	<120			TTL-TS
M5M 5256 BKP-10L	Mit	28-TDIP	CMOS	0...+70	<385	<0,55	<100			TTL-TS	MCM 60L256 P-85	Mot	28-DIP	CMOS	0...+70	<385	<0,55	<85			TTL-TS
M5M 5256 BKP-10LL	Mit	28-TDIP	CMOS	0...+70	<385	<0,11	<100			TTL-TS	MCM 60256 P-10	Mot	28-DIP	CMOS	0...+70	<385	<16,5	<100			TTL-TS
M5M 5256 BKP-12	Mit	28-TDIP	CMOS	0...+70	<385	<11	<120			TTL-TS	MCM 60256 P-12	Mot	28-DIP	CMOS	0...+70	<385	<16,5	<120			TTL-TS
M5M 5256 BKP-12L	Mit	28-TDIP	CMOS	0...+70	<385	<0,55	<120			TTL-TS	MCM 60256 P-85	Mot	28-DIP	CMOS	0...+70	<385	<16,5	<85			TTL-TS
M5M 5256 BKP-12LL	Mit	28-TDIP	CMOS	0...+70	<385	<0,11	<120			TTL-TS	MK 4832L N-120	Sgs	28-DIP	CMOS	0...+70	<385	<16,5	<120			TTL-TS
M5M 5256 BKP-15	Mit	28-TDIP	CMOS	0...+70	<385	<11	<150			TTL-TS	MK 4832L N-70	Sgs	28-DIP	CMOS	0...+70	<385	<16,5	<70			TTL-TS
M5M 5256 BKP-15L	Mit	28-TDIP	CMOS	0...+70	<385	<0,55	<150			TTL-TS	MK 4832L N-120	Sgs	28-DIP	CMOS	0...+70	<385	<16,5	<120			TTL-TS

61256		Herst. Manuf. Fabr. Prod. Fabr.	Gehäuse Case Boítier Carcassa Cápsula	Techn. Techn. Techn. Techn.	T _{ÜC}	P _{typ}	P	t _{aa}	t _{ref}	Ausgang Output Sortie Uscita Salida	32768x8-Bit pseudo-static RAM																															
Typ · Type · Tipo						mW	standby mW				ns	ms	32768x8-Bit pseudo-static RAM · 32768x8-Bit pseudo-statische RAM 32768x8-Bit pseudo-RAM statico · 32768x8-Bit pseudo-estática RAM																													
		\$mW/bit																																								
MK 4832 N-70	Sgs	28-DIP	CMOS	0...+70	<385	<16,5	<70			TTL-TS																																
NMC 61256 N-100	Nsc	28-DIP	CMOS	0...+70	<275	<22	<100			TTL-TS																																
NMC 61256 N-100 L	Nsc	28-DIP	CMOS	0...+70	<275	<11	<100			TTL-TS																																
NMC 61256 N-120	Nsc	28-DIP	CMOS	0...+70	<275	<22	<120			TTL-TS																																
NMC 61256 N-120 L	Nsc	28-DIP	CMOS	0...+70	<275	<11	<120			TTL-TS																																
NMC 61256 N-70	Nsc	28-DIP	CMOS	0...+70	<275	<22	<70			TTL-TS																																
NMC 61256 N-70 L	Nsc	28-DIP	CMOS	0...+70	<275	<11	<70			TTL-TS																																
TC 55257 AFL-10	Tos	28-FLAT	CMOS	0...+70	<27,5	<0,55	<100			TTL-TS																																
TC 55257 AFL-10L	Tos	28-FLAT	CMOS	0...+70	<27,5	<11μ	<100			TTL-TS																																
TC 55257 AFL-12	Tos	28-FLAT	CMOS	0...+70	<27,5	<0,55	<120			TTL-TS																																
TC 55257 AFL-12L	Tos	28-FLAT	CMOS	0...+70	<27,5	<11μ	<120			TTL-TS																																
TC 55257 AFL-85	Tos	28-FLAT	CMOS	0...+70	<27,5	<0,55	<85			TTL-TS																																
TC 55257 AFL-85L	Tos	28-FLAT	CMOS	0...+70	<27,5	<11μ	<85			TTL-TS																																
TC 55257 APL-10	Tos	28-DIP	CMOS	0...+70	<27,5	<0,55	<100			TTL-TS																																
TC 55257 APL-10L	Tos	28-DIP	CMOS	0...+70	<27,5	<11μ	<100			TTL-TS																																
TC 55257 APL-12	Tos	28-DIP	CMOS	0...+70	<27,5	<0,55	<120			TTL-TS																																
TC 55257 APL-12L	Tos	28-DIP	CMOS	0...+70	<27,5	<11μ	<120			TTL-TS																																
TC 55257 APL-85	Tos	28-DIP	CMOS	0...+70	<27,5	<0,55	<85			TTL-TS																																
TC 55257 APL-85L	Tos	28-DIP	CMOS	0...+70	<27,5	<11μ	<85			TTL-TS																																
61256											<table border="1"> <thead> <tr> <th>CE</th> <th>G/V_{pp}</th> <th>V_{cc}</th> <th>D_{out}</th> <th>Mode</th> </tr> </thead> <tbody> <tr> <td>L</td> <td>L</td> <td>+5V</td> <td>data out</td> <td>read</td> </tr> <tr> <td>H</td> <td>X</td> <td>+5V</td> <td>Hi-Z</td> <td>standby</td> </tr> <tr> <td>L</td> <td>+13V</td> <td>+6V</td> <td>data in</td> <td>program</td> </tr> <tr> <td>L</td> <td>L</td> <td>+6V</td> <td>data out</td> <td>program verify</td> </tr> <tr> <td>H</td> <td>+13V</td> <td>+6V</td> <td>Hi-Z</td> <td>program inhibit</td> </tr> </tbody> </table>		CE	G/V _{pp}	V _{cc}	D _{out}	Mode	L	L	+5V	data out	read	H	X	+5V	Hi-Z	standby	L	+13V	+6V	data in	program	L	L	+6V	data out	program verify	H	+13V	+6V	Hi-Z	program inhibit
CE	G/V _{pp}	V _{cc}	D _{out}	Mode																																						
L	L	+5V	data out	read																																						
H	X	+5V	Hi-Z	standby																																						
L	+13V	+6V	data in	program																																						
L	L	+6V	data out	program verify																																						
H	+13V	+6V	Hi-Z	program inhibit																																						
61256		Herst. Manuf. Fabr. Prod. Fabr.	Gehäuse Case Boítier Carcassa Cápsula	Techn. Techn. Techn. Techn.	T _{ÜC}	P _{typ}	P	t _{aa}	t _{ref}	Ausgang Output Sortie Uscita Salida																																
Typ · Type · Tipo						mW	standby mW				ns	ms																														
		\$mW/bit																																								
μPD 42832 C-12	Nec	28-DIP	CMOS	0...+70	<275	2.75	<120	<4		TTL-TS																																
μPD 42832 C-15	Nec	28-DIP	CMOS	0...+70	<220	2.75	<150	<4		TTL-TS																																
μPD 42832 G-12	Nec	28-FLAT	CMOS	0...+70	<275	2.75	<100	<4		TTL-TS																																
μPD 42832 G-15	Nec	28-FLAT	CMOS	0...+70	<220	2.75	<150	<4		TTL-TS																																

61256	32768x8-Bit pseudo-statisches RAM 32768x8-Bit pseudo-static RAM · 32768x8-Bit pseudo-statique RAM 32768x8-Bit pseudo-RAM statico · 32768x8-Bit pseudo-estática RAM	61256			Herst. Manuf. Fabr. Prod. Fabr.	Gehäuse Case Böttler Carcassa Cápula	Techn. Techn. Techn. Techn.	T _U C	P _{typ} mW	P standby mW	t _{aa} ns	t _{ref} ms	Ausgang Output Sortie Uscita Salida
		Typ · Type · Tipo	P _{smw/bit}										
<ol style="list-style-type: none"> 1) Der Ausgang muß vorher den Low-Z-Level halten. 2) Der Ausgang muß vorher ausgeschaltet sein. 3) CE Pulsweite $\geq 300\mu$ sec. 4) Einmal ausgeschaltet, bleibt der Ausgang Hi-Z. <ol style="list-style-type: none"> 1) Output must keep Low-Z State in previous precharge cycle. 2) Output must turn off in previous precharge cycle. 3) CE pulse width $\geq 300\mu$ sec. 4) Once output turn off, out remain in Hi-Z state. <ol style="list-style-type: none"> 1) La sortie doit maintenir auparavant le niveau Z bas (low). 2) La sortie doit être d'abord déconnectée. 3) Largeur d'impulsion CE $\geq 300\mu$s. 4) Une fois déconnectée, la sortie est maintenue au niveau Hi-Z. <ol style="list-style-type: none"> 1) L'uscita deve tenere precedentemente il livello low-z. 2) L'uscita deve essere disinserita precedentemente. 3) Ampiezza di cadenza CE $\geq 300\mu$ se. 4) Una volta disinserita, l'uscita resta Hi-Z. <ol style="list-style-type: none"> 1) La salida debe mantener el estado de baja impedancia en el ciclo de carga previo. 2) La salida debe estar desconectada previamente. 3) pulsos CE de duración $\geq 300\mu$s. 4) Cuando se desconecta, la salida permanece en estado de alta impedancia. 													
HM 65256 AP-12		Hit	28-DIP	CMOS	0...+70	<357,5	<11	<120	<4	TTL-TS			
HM 65256 AP-15		Hit	28-DIP	CMOS	0...+70	<357,5	<11	<150	<4	TTL-TS			
HM 65256 AP-20		Hit	28-DIP	CMOS	0...+70	<357,5	<11	<200	<4	TTL-TS			
HM 65256 ASP-12		Hit	28-TDIP	CMOS	0...+70	<357,5	<11	<120	<4	TTL-TS			
HM 65256 ASP-15		Hit	28-TDIP	CMOS	0...+70	<357,5	<11	<150	<4	TTL-TS			
HM 65256 ASP-20		Hit	28-TDIP	CMOS	0...+70	<357,5	<11	<200	<4	TTL-TS			
HM 65256 BFP-12		Hit	28-FLAT	CMOS	0...+70	<357,5	<11	<120	<4	TTL-TS			
HM 65256 BFP-15		Hit	28-FLAT	CMOS	0...+70	<357,5	<11	<150	<4	TTL-TS			
HM 65256 BFP-20		Hit	28-FLAT	CMOS	0...+70	<357,5	<11	<200	<4	TTL-TS			
HM 65256 BLFP-12		Hit	28-FLAT	CMOS	0...+70	<357,5	<11	<120	<4	TTL-TS			
HM 65256 BLFP-15		Hit	28-FLAT	CMOS	0...+70	<357,5	<11	<150	<4	TTL-TS			
HM 65256 BLFP-20		Hit	28-FLAT	CMOS	0...+70	<357,5	<11	<200	<4	TTL-TS			
HM 65256 BLP-12		Hit	28-DIP	CMOS	0...+70	<357,5	<11	<120	<4	TTL-TS			
HM 65256 BLP-15		Hit	28-DIP	CMOS	0...+70	<357,5	<11	<150	<4	TTL-TS			
HM 65256 BLP-20		Hit	28-DIP	CMOS	0...+70	<357,5	<11	<200	<4	TTL-TS			
HM 65256 BLSP-12		Hit	28-TDIP	CMOS	0...+70	<357,5	<11	<120	<4	TTL-TS			
HM 65256 BLSP-15		Hit	28-TDIP	CMOS	0...+70	<357,5	<11	<150	<4	TTL-TS			
HM 65256 BLSP-20		Hit	28-TDIP	CMOS	0...+70	<357,5	<11	<200	<4	TTL-TS			
HM 65256 BP-12		Hit	28-DIP	CMOS	0...+70	<357,5	<11	<120	<4	TTL-TS			
HM 65256 BP-15		Hit	28-DIP	CMOS	0...+70	<357,5	<11	<150	<4	TTL-TS			
HM 65256 BP-20		Hit	28-DIP	CMOS	0...+70	<357,5	<11	<200	<4	TTL-TS			
HM 65256 BSP-12		Hit	28-TDIP	CMOS	0...+70	<357,5	<11	<120	<4	TTL-TS			
HM 65256 BSP-15		Hit	28-TDIP	CMOS	0...+70	<357,5	<11	<150	<4	TTL-TS			
HM 65256 BSP-20		Hit	28-TDIP	CMOS	0...+70	<357,5	<11	<200	<4	TTL-TS			

62350

4096x4-Bit Cache Address Tag Komparator

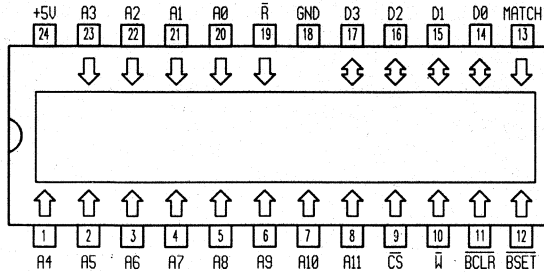
4096x4-Bit Cache Address Tag Komparator · 4096x4-Bit Cache Address Tag Komparator
4096x4-Bit Cache Address Tag Komparator · 4096x4-Bit Cache Address Tag Komparator

62351

4096x4-Bit Cache Address Tag Komparator

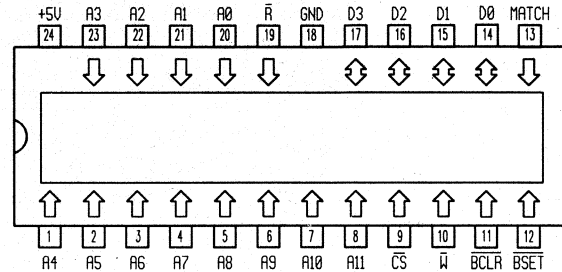
4096x4-Bit Cache Address Tag Komparator · 4096x4-Bit Cache Address Tag Komparator
4096x4-Bit Cache Address Tag Komparator · 4096x4-Bit Cache Address Tag Komparator

62350

Herst. Manuf. Fabr. Prod. Fabr.	Gehäuse Case Boittier Carcassa Cápsula	Techn. Techn. Techn. Techn.
---------------------------------	--	-----------------------------

T_{UC}

P _{typ} mW	P _{standby} mW
\$mW/bit	

t_{aa} nst_{ref} ms

Ausgang Output Sortie Uscita Salida

Typ · Type · Tipo

MCM 62350 J-22	Mot	24-FLAT	CMOS	0...+70		<22		
MCM 62350 J-25	Mot	24-FLAT	CMOS	0...+70		<25		
MCM 62350 J-30	Mot	24-FLAT	CMOS	0...+70		<30		
MCM 62350 P-22	Mot	24-TDIP	CMOS	0...+70		<22		
MCM 62350 P-25	Mot	24-TDIP	CMOS	0...+70		<25		
MCM 62350 P-30	Mot	24-TDIP	CMOS	0...+70		<30		

62351

Herst. Manuf. Fabr. Prod. Fabr.	Gehäuse Case Boittier Carcassa Cápsula	Techn. Techn. Techn. Techn.
---------------------------------	--	-----------------------------

T_{UC}

P _{typ} mW	P _{standby} mW
\$mW/bit	

t_{aa} nst_{ref} ms

Ausgang Output Sortie Uscita Salida

Typ · Type · Tipo

MCM 62351 J-22	Mot	24-FLAT	CMOS	0...+70		<22		
MCM 62351 J-25	Mot	24-FLAT	CMOS	0...+70		<25		
MCM 62351 J-30	Mot	24-FLAT	CMOS	0...+70		<30		
MCM 62351 P-22	Mot	24-TDIP	CMOS	0...+70		<22		
MCM 62351 P-25	Mot	24-TDIP	CMOS	0...+70		<25		
MCM 62351 P-30	Mot	24-TDIP	CMOS	0...+70		<30		

65770	4096x4-Bit statisches RAM				65770		Herst. Manuf. Fabr. Prod. Fabr.	Gehäuse Case Boítier Carcassa Cápsula	Techn. Techn. Techn. Techn.	T _U C	P _{typ} mW	P _{standby} mW	t _{aa} ns	t _{ref} ms	Ausgang Output Sortie Uscita Salida																																																																																																																																																								
	4096x4-Bit static RAM · 4096x4-Bit statique RAM 4096x4-Bit RAM statico · 4096x4-Bit estática RAM				Typ · Type · Tipo											mW/bit																																																																																																																																																							
<table border="1"> <thead> <tr> <th>CE</th> <th>G</th> <th>W</th> <th>D_n</th> <th>Mode</th> </tr> </thead> <tbody> <tr> <td>H</td> <td>X</td> <td>X</td> <td>Hi-Z</td> <td>deselect</td> </tr> <tr> <td>L</td> <td>X</td> <td>L</td> <td>data in</td> <td>write</td> </tr> <tr> <td>L</td> <td>L</td> <td>H</td> <td>data out</td> <td>read</td> </tr> <tr> <td>L</td> <td>H</td> <td>H</td> <td>Hi-Z</td> <td>read</td> </tr> </tbody> </table>																CE	G	W	D _n	Mode	H	X	X	Hi-Z	deselect	L	X	L	data in	write	L	L	H	data out	read	L	H	H	Hi-Z	read																																																																																																																															
CE	G	W	D _n	Mode																																																																																																																																																																			
H	X	X	Hi-Z	deselect																																																																																																																																																																			
L	X	L	data in	write																																																																																																																																																																			
L	L	H	data out	read																																																																																																																																																																			
L	H	H	Hi-Z	read																																																																																																																																																																			
<table border="1"> <thead> <tr> <th rowspan="2">65770</th> <th rowspan="2">Herst. Manuf. Fabr. Prod. Fabr.</th> <th rowspan="2">Gehäuse Case Boítier Carcassa Cápsula</th> <th rowspan="2">Techn. Techn. Techn. Techn.</th> <th rowspan="2">T_UC</th> <th rowspan="2">P_{typ} mW</th> <th rowspan="2">P_{standby} mW</th> <th rowspan="2">t_{aa} ns</th> <th rowspan="2">t_{ref} ms</th> <th rowspan="2">Ausgang Output Sortie Uscita Salida</th> </tr> <tr> <th colspan="2">mW/bit</th> </tr> </thead> <tbody> <tr> <td>HM1 65770 E-5</td> <td>Mhs</td> <td>22-DIC</td> <td>CMOS</td> <td>0...+70</td> <td><495</td> <td><110</td> <td><15</td> <td></td> <td>TTL-TS</td> </tr> <tr> <td>HM1 65770 F-5</td> <td>Mhs</td> <td>22-DIC</td> <td>CMOS</td> <td>0...+70</td> <td><495</td> <td><110</td> <td><20</td> <td></td> <td>TTL-TS</td> </tr> <tr> <td>HM1 65770 H-5</td> <td>Mhs</td> <td>22-DIC</td> <td>CMOS</td> <td>0...+70</td> <td><495</td> <td><110</td> <td><25</td> <td></td> <td>TTL-TS</td> </tr> <tr> <td>HM1 65770 K-2</td> <td>Mhs</td> <td>22-DIC</td> <td>CMOS</td> <td>-55...+125</td> <td><660</td> <td><110</td> <td><35</td> <td></td> <td>TTL-TS</td> </tr> <tr> <td>HM1 65770 K-5</td> <td>Mhs</td> <td>22-DIC</td> <td>CMOS</td> <td>0...+70</td> <td><495</td> <td><110</td> <td><35</td> <td></td> <td>TTL-TS</td> </tr> <tr> <td>HM1 65770 M-2</td> <td>Mhs</td> <td>22-DIC</td> <td>CMOS</td> <td>-55...+125</td> <td><660</td> <td><110</td> <td><40</td> <td></td> <td>TTL-TS</td> </tr> <tr> <td>HM1 65770 M-5</td> <td>Mhs</td> <td>22-DIC</td> <td>CMOS</td> <td>0...+70</td> <td><495</td> <td><110</td> <td><40</td> <td></td> <td>TTL-TS</td> </tr> <tr> <td>HM3 65770 E-5</td> <td>Mhs</td> <td>22-DIP</td> <td>CMOS</td> <td>0...+70</td> <td><495</td> <td><110</td> <td><15</td> <td></td> <td>TTL-TS</td> </tr> <tr> <td>HM3 65770 F-5</td> <td>Mhs</td> <td>22-DIP</td> <td>CMOS</td> <td>0...+70</td> <td><495</td> <td><110</td> <td><20</td> <td></td> <td>TTL-TS</td> </tr> <tr> <td>HM3 65770 H-5</td> <td>Mhs</td> <td>22-DIP</td> <td>CMOS</td> <td>0...+70</td> <td><495</td> <td><110</td> <td><25</td> <td></td> <td>TTL-TS</td> </tr> <tr> <td>HM3 65770 K-2</td> <td>Mhs</td> <td>22-DIP</td> <td>CMOS</td> <td>-55...+125</td> <td><660</td> <td><110</td> <td><35</td> <td></td> <td>TTL-TS</td> </tr> <tr> <td>HM3 65770 K-5</td> <td>Mhs</td> <td>22-DIP</td> <td>CMOS</td> <td>0...+70</td> <td><495</td> <td><110</td> <td><35</td> <td></td> <td>TTL-TS</td> </tr> <tr> <td>HM3 65770 M-2</td> <td>Mhs</td> <td>22-DIP</td> <td>CMOS</td> <td>-55...+125</td> <td><660</td> <td><110</td> <td><40</td> <td></td> <td>TTL-TS</td> </tr> <tr> <td>HM3 65770 M-5</td> <td>Mhs</td> <td>22-DIP</td> <td>CMOS</td> <td>0...+70</td> <td><495</td> <td><110</td> <td><40</td> <td></td> <td>TTL-TS</td> </tr> </tbody> </table>																65770	Herst. Manuf. Fabr. Prod. Fabr.	Gehäuse Case Boítier Carcassa Cápsula	Techn. Techn. Techn. Techn.	T _U C	P _{typ} mW	P _{standby} mW	t _{aa} ns	t _{ref} ms	Ausgang Output Sortie Uscita Salida	mW/bit		HM1 65770 E-5	Mhs	22-DIC	CMOS	0...+70	<495	<110	<15		TTL-TS	HM1 65770 F-5	Mhs	22-DIC	CMOS	0...+70	<495	<110	<20		TTL-TS	HM1 65770 H-5	Mhs	22-DIC	CMOS	0...+70	<495	<110	<25		TTL-TS	HM1 65770 K-2	Mhs	22-DIC	CMOS	-55...+125	<660	<110	<35		TTL-TS	HM1 65770 K-5	Mhs	22-DIC	CMOS	0...+70	<495	<110	<35		TTL-TS	HM1 65770 M-2	Mhs	22-DIC	CMOS	-55...+125	<660	<110	<40		TTL-TS	HM1 65770 M-5	Mhs	22-DIC	CMOS	0...+70	<495	<110	<40		TTL-TS	HM3 65770 E-5	Mhs	22-DIP	CMOS	0...+70	<495	<110	<15		TTL-TS	HM3 65770 F-5	Mhs	22-DIP	CMOS	0...+70	<495	<110	<20		TTL-TS	HM3 65770 H-5	Mhs	22-DIP	CMOS	0...+70	<495	<110	<25		TTL-TS	HM3 65770 K-2	Mhs	22-DIP	CMOS	-55...+125	<660	<110	<35		TTL-TS	HM3 65770 K-5	Mhs	22-DIP	CMOS	0...+70	<495	<110	<35		TTL-TS	HM3 65770 M-2	Mhs	22-DIP	CMOS	-55...+125	<660	<110	<40		TTL-TS	HM3 65770 M-5	Mhs	22-DIP	CMOS	0...+70	<495	<110	<40		TTL-TS
65770	Herst. Manuf. Fabr. Prod. Fabr.	Gehäuse Case Boítier Carcassa Cápsula	Techn. Techn. Techn. Techn.	T _U C	P _{typ} mW	P _{standby} mW	t _{aa} ns	t _{ref} ms	Ausgang Output Sortie Uscita Salida																																																																																																																																																														
										mW/bit																																																																																																																																																													
HM1 65770 E-5	Mhs	22-DIC	CMOS	0...+70	<495	<110	<15		TTL-TS																																																																																																																																																														
HM1 65770 F-5	Mhs	22-DIC	CMOS	0...+70	<495	<110	<20		TTL-TS																																																																																																																																																														
HM1 65770 H-5	Mhs	22-DIC	CMOS	0...+70	<495	<110	<25		TTL-TS																																																																																																																																																														
HM1 65770 K-2	Mhs	22-DIC	CMOS	-55...+125	<660	<110	<35		TTL-TS																																																																																																																																																														
HM1 65770 K-5	Mhs	22-DIC	CMOS	0...+70	<495	<110	<35		TTL-TS																																																																																																																																																														
HM1 65770 M-2	Mhs	22-DIC	CMOS	-55...+125	<660	<110	<40		TTL-TS																																																																																																																																																														
HM1 65770 M-5	Mhs	22-DIC	CMOS	0...+70	<495	<110	<40		TTL-TS																																																																																																																																																														
HM3 65770 E-5	Mhs	22-DIP	CMOS	0...+70	<495	<110	<15		TTL-TS																																																																																																																																																														
HM3 65770 F-5	Mhs	22-DIP	CMOS	0...+70	<495	<110	<20		TTL-TS																																																																																																																																																														
HM3 65770 H-5	Mhs	22-DIP	CMOS	0...+70	<495	<110	<25		TTL-TS																																																																																																																																																														
HM3 65770 K-2	Mhs	22-DIP	CMOS	-55...+125	<660	<110	<35		TTL-TS																																																																																																																																																														
HM3 65770 K-5	Mhs	22-DIP	CMOS	0...+70	<495	<110	<35		TTL-TS																																																																																																																																																														
HM3 65770 M-2	Mhs	22-DIP	CMOS	-55...+125	<660	<110	<40		TTL-TS																																																																																																																																																														
HM3 65770 M-5	Mhs	22-DIP	CMOS	0...+70	<495	<110	<40		TTL-TS																																																																																																																																																														

65772	4096x4-Bit statisches RAM 4096x4-Bit static RAM · 4096x4-Bit statique RAM 4096x4-Bit RAM statico · 4096x4-Bit estática RAM				65772		Herst. Manuf. Fabr. Prod. Fabr.	Gehäuse Case Boitier Carcassa Cápsula	Techn. Techn. Techn. Techn.	T _U C	P _{typ} mW	P standby mW	t _{aa} ns	t _{ref} ms	Ausgang Output Sortie Uscita Salida																									
	Typ · Type · Tipo	\$mW/bit																																						
<table border="1"> <thead> <tr> <th>CS</th> <th>\bar{W}</th> <th>D_{In}</th> <th>D_{Out}</th> <th>Mode</th> </tr> </thead> <tbody> <tr> <td>H</td> <td>X</td> <td>X</td> <td>L</td> <td>disable</td> </tr> <tr> <td>L</td> <td>L</td> <td>L</td> <td>L</td> <td>write 0</td> </tr> <tr> <td>L</td> <td>L</td> <td>H</td> <td>L</td> <td>write 1</td> </tr> <tr> <td>L</td> <td>H</td> <td>X</td> <td>data out</td> <td>read</td> </tr> </tbody> </table>																CS	\bar{W}	D _{In}	D _{Out}	Mode	H	X	X	L	disable	L	L	L	L	write 0	L	L	H	L	write 1	L	H	X	data out	read
CS	\bar{W}	D _{In}	D _{Out}	Mode																																				
H	X	X	L	disable																																				
L	L	L	L	write 0																																				
L	L	H	L	write 1																																				
L	H	X	data out	read																																				
65772	Herst. Manuf. Fabr. Prod. Fabr.	Gehäuse Case Boitier Carcassa Cápsula	Techn. Techn. Techn. Techn.	T _U C	P _{typ} mW	P standby mW	t _{aa} ns	t _{ref} ms	Ausgang Output Sortie Uscita Salida																															
Typ · Type · Tipo	\$mW/bit																																							
HM1 65772 E-5	Mhs	24-DIP	CMOS	0...+70	<385	<27,5	<15		TTL-TS																															
HM1 65772 F-5	Mhs	24-DIP	CMOS	0...+70	<385	<27,5	<20		TTL-TS																															
HM1 65772 H-5	Mhs	24-DIP	CMOS	0...+70	<385	<27,5	<25		TTL-TS																															
HM1 65772 K-2	Mhs	24-DIP	CMOS	-55...+125	<495	<55	<35		TTL-TS																															
HM1 65772 K-5	Mhs	24-DIP	CMOS	0...+70	<385	<27,5	<35		TTL-TS																															
HM1 65772 M-2	Mhs	24-DIP	CMOS	-55...+125	<495	<55	<45		TTL-TS																															
HM1 65772 M-5	Mhs	24-DIP	CMOS	0...+70	<385	<27,5	<45		TTL-TS																															
HM3 65772 E-5	Mhs	24-DIP	CMOS	0...+70	<385	<27,5	<15		TTL-TS																															

74189	16x4-Bit RAM (bipolar)				74189				Herst. Manuf. Fabr. Prod. Fabr.	Gehäuse Case Boîtier Carcassa Cápsula	Techn. Techn. Techn. Techn.	T _J C	P _{typ} mW	P _{standby} mW	t _{aa} ns	t _{ref} ms	Ausgang Output Sortie Uscita Salida																									
	16x4-Bit RAM (bipolar) · 16x4-Bit RAM (bipolaire) 16x4-Bit RAM (bipolare) · 16x4-Bit RAM (bipolar)				Typ · Type · Tipo																																					
<table border="1"> <thead> <tr> <th>CE_{1...3}</th> <th>W</th> <th>D_{In}</th> <th>D_{out}</th> <th>Mode</th> </tr> </thead> <tbody> <tr> <td>L</td> <td>H</td> <td>X</td> <td>stored data</td> <td>read</td> </tr> <tr> <td>L</td> <td>L</td> <td>L</td> <td>H</td> <td>write *0*</td> </tr> <tr> <td>L</td> <td>L</td> <td>H</td> <td>L</td> <td>write *1*</td> </tr> <tr> <td>H</td> <td>X</td> <td>X</td> <td>H</td> <td>disabled</td> </tr> </tbody> </table>																		CE _{1...3}	W	D _{In}	D _{out}	Mode	L	H	X	stored data	read	L	L	L	H	write *0*	L	L	H	L	write *1*	H	X	X	H	disabled
CE _{1...3}	W	D _{In}	D _{out}	Mode																																						
L	H	X	stored data	read																																						
L	L	L	H	write *0*																																						
L	L	H	L	write *1*																																						
H	X	X	H	disabled																																						
74189	Herst. Manuf. Fabr. Prod. Fabr.	Gehäuse Case Boîtier Carcassa Cápsula	Techn. Techn. Techn. Techn.	T _J C	P _{typ} mW	P _{standby} mW	t _{aa} ns	t _{ref} ms	Ausgang Output Sortie Uscita Salida																																	
Typ · Type · Tipo					\$mW/bit																																					
Am 27S02 C	Amd	16-DIP	TTL	0...+75	<551		<35		TTL-OC																																	
Am 27S03 C	Amd	16-DIP	TTL	0...+75	<656		<35		TTL-TS																																	
Am 7489	Amd	16-DIP	TTL	0...+75	<525		<50		TTL-OC																																	
Am 7489-1	Amd	16-DIP	TTL	0...+75	<525		<35		TTL-OC																																	
Am 74S189	Amd	16-DIP	TTL	0...+75	<577		<50		TTL-TS																																	
Am 74S289	Amd	16-DIP	TTL	0...+75	<577		<50		TTL-OC																																	
DM 7489	Nsc	16-DIP	TTL	0...+70	<630		<60		TTL-OC																																	
DM 8599	Nsc	16-DIP	TTL	0...+70	<630		<50		TTL-TS																																	
DM 54S189	Nsc	16-DIP	TTL	-55...+125	<605				TTL-TS																																	
DM 54S189 A	Nsc	16-DIP	TTL	-55...+125	<550				TTL-TS																																	
DM 74LS189	Nsc	16-DIP	TTL	0...+70	<152		<80		TTL-TS																																	
DM 74S189	Nsc	16-DIP	TTL	0...+70	<577		<35		TTL-TS																																	
DM 74S189 A	Nsc	16-DIP	TTL	0...+70	<550		<25		TTL-TS																																	
DM 74S189 A	Nsc	16-DIP	TTL	0...+70	<550		<25		TTL-TS																																	
DM 74LS289	Nsc	16-DIP	TTL	0...+70	<152		<80		TTL-OC																																	
DM 74S289	Nsc	16-DIP	TTL	0...+70	<551		<35		TTL-OC																																	
IM 5501 C	Isi	16-DIP	TTL	0...+75	<525		<60		TTL-OC																																	
L 6560	Mmi	16-DIP	TTL	0...+75	<252		<100		TTL-OC																																	
L 6561	Mmi	16-DIP	TTL	0...+75	<252		<100		TTL-TS																																	
MB 461	Fui	16-DIP	TTL	0...+75	<682				TTL-TS																																	
MM 74C89 D	Nsc	16-DIC	CMOS	-40...+85	<4,5		<800		TTL-OC																																	
MM 74C89 N	Nsc	16-DIP	CMOS	-40...+85	<4,5		<800		TTL-OC																																	
MM 74C989 J	Nsc	16-DIC	CMOS	-40...+85	<0,825	<16,5μ	<710		TTL-TS																																	
MM 74C989 N	Nsc	16-DIP	CMOS	-40...+85	<0,825	<16,5μ	<710		TTL-TS																																	
N 3101A D	Val	16-FLAT	TTL	0...+75	<551		<35		TTL-OC																																	
N 3101A N	Val	16-DIP	TTL	0...+75	<551		<35		TTL-OC																																	
N 7489	Sig	16-DIP	TTL	0...+75	<577		<50		TTL-OC																																	
N 82S25 D	Val	16-FLAT	TTL	0...+75	<551		<50		TTL-OC																																	
N 82S25 N	Val	16-DIP	TTL	0...+75	<551		<50		TTL-OC																																	
N 74F189A D	Val	16-FLAT	TTL	0...+75	<367		<15		TTL-TS																																	
N 74F189A N	Val	16-DIP	TTL	0...+75	<367		<15		TTL-TS																																	
N 74F189 D	Val	16-FLAT	TTL	0...+75	<525		<20		TTL-TS																																	
N 74F189 N	Val	16-DIP	TTL	0...+75	<525		<20		TTL-TS																																	
N 74S189 D	Val	16-FLAT	TTL	0...+75	<577		<35		TTL-TS																																	
N 74S189 N	Val	16-DIP	TTL	0...+75	<577		<35		TTL-TS																																	
SN 7489 J	Tix	16-DIC	TTL	0...+70	<551		<60		TTL-OC																																	
SN 7489 N	Tix	16-DIP	TTL	0...+70	<551		<60		TTL-OC																																	
SN 54HC189 J	Tix	16-DIC	CMOS	-55...+125	<0,88		<55		TTL-TS																																	
SN 54HCT189 J	Tix	16-DIC	CMOS	-55...+125	<0,88		<55		TTL-TS																																	
SN 54LS189 AJ	Tix	16-DIC	TTL	-55...+125	<330		<90		TTL-TS																																	
SN 54S189 AJ	Tix	16-DIC	TTL	-55...+125	<605		<50		TTL-TS																																	
SN 54LS289 AJ	Tix	16-DIC	TTL	-55...+125	<330		<90		TTL-OC																																	
SN 54S289 AJ	Tix	16-DIC	TTL	-55...+125	<577		<50		TTL-OC																																	
SN 74HC189 D	Tix	16-FLAT	CMOS	-40...+85	<0,44		<55		TTL-TS																																	
SN 74HC189 J	Tix	16-DIC	CMOS	-40...+85	<0,44		<55		TTL-TS																																	

74189	Herst. Manuf. Fabr. Prod. Fabr.	Gehäuse Case Boîtier Carcassa Cápsula	Techn. Techn. Techn. Techn.	T _U °C	P _{typ} mW	P standby mW	t _{aa} ns	t _{ref} ms	Ausgang Output Sortie Uscita Salida	74189	16x4-Bit statisches RAM								
					\$mW/bit						16x4-Bit static RAM · 16x4-Bit statique RAM 16x4-Bit RAM statico · 16x4-Bit estática RAM								
Typ · Type · Tipo																			
SN 74HC189 N	Tix	16-DIP	CMOS	-40...+85	<0,44		<55		TTL-TS										
SN 74HCT189 D	Tix	16-FLAT	CMOS	-40...+85	<0,44		<55		TTL-TS										
SN 74HCT189 J	Tix	16-DIC	CMOS	-40...+85	<0,44		<55		TTL-TS										
SN 74HCT189 N	Tix	16-DIP	CMOS	-40...+85	<0,44		<55		TTL-TS										
SN 74LS189 AJ	Tix	16-DIC	TTL	0...+70	<315		<80		TTL-TS										
SN 74LS189 AN	Tix	16-DIP	TTL	0...+70	<315		<80		TTL-TS										
SN 74189 N	Tix	16-DIP	TTL	0...+70	<577		<35		TTL-TS										
SN 74S189 AJ	Tix	16-DIC	TTL	0...+70	<577		<35		TTL-TS										
SN 74S189 AN	Tix	16-DIP	TTL	0...+70	<577		<35		TTL-TS										
SN 74LS289 AJ	Tix	16-DIC	TTL	0...+70	<315		<80		TTL-OC										
SN 74LS289 AN	Tix	16-DIP	TTL	0...+70	<315		<80		TTL-OC										
SN 74289 N	Tix	16-DIP	TTL	0...+70	<551		<35		TTL-OC										
SN 74S289 AJ	Tix	16-DIC	TTL	0...+70	<551		<35		TTL-OC										
SN 74S289 AN	Tix	16-DIP	TTL	0...+70	<551		<35		TTL-OC										
3101	Nsc	16-DIP	TTL	0...+75	<551		<60		TTL-OC										
3101 A	Nsc	16-DIP	TTL	0...+75	<551		<35		TTL-OC										
6560	Mmi	16-DIP	TTL	0...+75	<551		<50		TTL-OC										
6561	Mmi	16-DIP	TTL	0...+75	<656		<50		TTL-TS										
74LS89 D	Fch	16-DIC	TTL	0...+70	<210		37		TTL-OC										
74LS89 P	Fch	16-DIP	TTL	0...+70	<210		37		TTL-OC										
8225	Sig	16-DIP	TTL	0...+75	<577		<50		TTL-OC										
34725	Fch	16-DIP	CMOS	-40...+85			<200		TTL-TS										
93403 C	Tix	16-DIP	TTL	0...+75	<630		<60		TTL-OC										
µPB 2289 D	Nec	16-DIP	TTL	0...+75	<604		<35		TTL-OC										
µPB 2089 D	Nec	16-DIP	TTL	0...+75	<604		<60		TTL-OC										
µPB 2289 D	Nip	16-DIC	TTL	0...+75	<604		<35		TTL-OC										

CE _{1...3}	W	D _{in}	D _{out}	Mode
L	H	X	stored data	read
L	L	L	H	write = 0*
L	L	H	L	write = 1*
H	X	X	H	disabled

74189	Herst. Manuf. Fabr. Prod. Fabr.	Gehäuse Case Boîtier Carcassa Cápsula	Techn. Techn. Techn. Techn.	T _U °C	P _{typ} mW	P standby mW	t _{aa} ns	t _{ref} ms	Ausgang Output Sortie Uscita Salida
Typ · Type · Tipo									
SN 54HC189 FH	Tix	20-PLCC	CMOS	-55...+125	<0,88		<55		TTL-TS
SN 54HC189 FK	Tix	20-PLCC	CMOS	-55...+125	<0,88		<55		TTL-TS
SN 54HCT189 FH	Tix	20-PLCC	CMOS	-55...+125	<0,88		<55		TTL-TS
SN 54HCT189 FK	Tix	20-PLCC	CMOS	-55...+125	<0,88		<55		TTL-TS

74200

256x1-Bit RAM (bipolar)

256X1-Bit RAM (bipolar) · 256X1-Bit RAM (bipolaire)
256X1-Bit RAM (bipolare) · 256X1-Bit RAM (bipolar)

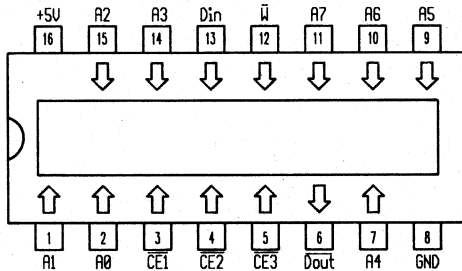

CE _{1...3}	W	D _{in}	D _{out}	Mode
L	H	X	stored data	read
L	L	L	H	write »0«
L	L	H	L	write »1«
H	X	X	Hi-Z	disabled

74200

Typ · Type · Tipo	Herst. Manuf. Fabr. Prod. Fabr.	Gehäuse Case Boîtier Carcassa Cápsula	Techn. Techn. Techn. Techn.	T _J C	P _{typ} mW	P standby mW	t _{aa} ns	t _{ref} ms	Ausgang Output Sortie Uscita Salida
					\$mW/bit				
N 74S201 F	Sig	16-DIC	TTL	0...+75	<683		<50		TTL-TS
N 74S201 N	Sig	16-DIP	TTL	0...+75	<683		<50		TTL-TS
S 54S200 F	Sig	16-DIC	TTL	-55...+125	<715		<70		TTL-TS
S 54S200 N	Sig	16-DIP	TTL	-55...+125	<715		<70		TTL-TS
S 54S201 F	Sig	16-DIC	TTL	-55...+125	<715		<70		TTL-TS
S 54S201 N	Sig	16-DIP	TTL	-55...+125	<715		<70		TTL-TS
SN 74S201 J	Tix	16-DIC	TTL	0...+70	<735		<65		TTL-TS
SN 74S201 N	Tix	16-DIP	TTL	0...+70	<735		<65		TTL-TS
SN 74S301 J	Tix	16-DIC	TTL	0...+70	<735		<65		TTL-OC
SN 74S301 N	Tix	16-DIP	TTL	0...+70	<735		<65		TTL-OC
3106-8	Int	16-DIP	TTL	0...+70	<683		<80		TTL-TS
3106 A	Int	16-DIP	TTL	0...+70	<683		<80		TTL-TS
3106 C	Int	16-DIC	TTL	0...+70	<683		<80		TTL-TS
3106 P	Int	16-DIP	TTL	0...+70	<683		<80		TTL-TS
6531	Mmi	16-DIP	TTL	0...+75	<683		<55		TTL-TS
µPB 2200 D	Nip	16-DIP	TTL	0...+75	<604		<50		TTL-TS
µPB 2202 D	Nip	16-DIC	TTL	0...+75	<394		<65		TTL-TS

74200

Typ · Type · Tipo	Herst. Manuf. Fabr. Prod. Fabr.	Gehäuse Case Boîtier Carcassa	Techn. Techn. Techn. Techn.	T _J C	P _{typ} mW	P standby mW	t _{aa} ns	t _{ref} ms	Ausgang Output Sortie Uscita Salida
					\$mW/bit				
Am 27LS00 A	Amd	16-DIP	TTL	0...+75	<604		<35		TTL-TS
Am 27LS00 C	Amd	16-DIP	TTL	0...+75	<367		<45		TTL-TS
DM 74S200	Nsc	16-DIP	TTL	0...+70	<683		<50		TTL-TS
IM 5523	Isi	16-DIP	TTL	0...+70	<656		<80		TTL-TS
IM 5523 A	Isi	16-DIP	TTL	0...+70	<656		<60		TTL-TS
L 6531	Mmi	16-DIP	TTL	0...+75	<446		<95		TTL-TS
N 74S200 F	Val	16-DIC	TTL	0...+75	<683		<50		TTL-TS
N 74S200 N	Sig	16-DIP	TTL	0...+75	<638		<50		TTL-TS

74219

16x4-Bit RAM (bipolar)

16x4-Bit RAM (bipolar) · 16x4-Bit RAM (bipolaire)
16x4-Bit RAM (bipolare) · 16x4-Bit RAM (bipolar)

74219

Typ · Type · Tipo	Herst. Manuf. Fabr. Prod. Fabr.	Gehäuse Case Boîtier Carcassa Cápsula	Techn. Techn. Techn. Techn.	T _U C	P _{typ} mW	P standby mW	t _{aa} ns	t _{ref} ms	Ausgang Output Sortie Uscita Salida
					\$mW/bit				
DM 85S07 N	Nsc	16-DIP	TTL	0...+70	<525		<35		TTL-TS
N 74F219 D	Phi	16-FLAT	TTL	0...+70	<385		<10,5		TTL-TS
N 74F219 N	Phi	16-DIP	TTL	0...+70	<385		<10,5		TTL-TS
SN 54HC219 J	Tix	16-DIC	CMOS	-55...+125	<0,88		<55		TTL-TS
SN 54HCT219 J	Tix	16-DIC	CMOS	-55...+125	<0,88		<55		TTL-TS
SN 54LS219 AJ	Tix	16-DIC	TTL	-55...+125	<330		<90		TTL-TS
SN 54LS319 AJ	Tix	16-DIC	TTL	-55...+125	<330		<90		TTL-OC
SN 74HC219 D	Tix	16-FLAT	CMOS	-40...+85	<0,44		<55		TTL-TS
SN 74HC219 J	Tix	16-DIC	CMOS	-40...+85	<0,44		<55		TTL-TS
SN 74HC219 N	Tix	16-DIP	CMOS	-40...+85	<0,44		<55		TTL-TS
SN 74HCT219 D	Tix	16-FLAT	CMOS	-40...+85	<0,44		<55		TTL-TS
SN 74HCT219 J	Tix	16-DIC	CMOS	-40...+85	<0,44		<55		TTL-TS
SN 74HCT219 N	Tix	16-DIP	CMOS	-40...+85	<0,44		<55		TTL-TS
SN 74LS219 AJ	Tix	16-DIC	TTL	0...+70	<315		<80		TTL-TS
SN 74LS219 AN	Tix	16-DIP	TTL	0...+70	<315		<80		TTL-TS
SN 74LS319 AJ	Tix	16-DIC	TTL	0...+70	<315		<80		TTL-OC
SN 74LS319 AN	Tix	16-DIP	TTL	0...+70	<315		<80		TTL-OC

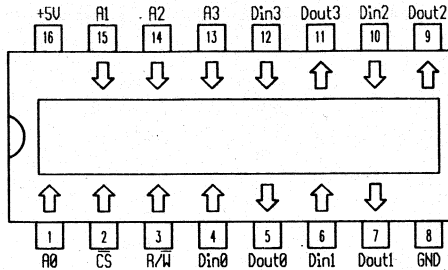

CE _{1...3}	W	D _{In}	D _{out}	Mode
L	H	X	stored data	read
L	L	L	H	write = 0*
L	L	H	L	write = 1*
H	X	X	H	disabled

74219 Typ · Type · Tipo	Herst. Manuf. Fabr. Prod. Fabr.	Gehäuse Case Boîtier Carcassa Cápsula	Techn. Techn. Techn. Techn.	T _U C	P _{typ} mW	P standby mW	t _{aa} ns	t _{ref} ms	Ausgang Output Sortie Uscita Salida
					\$mW/bit				
DM 75S06 J	Nsc	16-DIC	TTL	-55...+125	<550		<50		TTL-OC
DM 75S07 AJ	Nsc	16-DIC	TTL	-55...+125	<550		<30		TTL-TS
DM 75S07 J	Nsc	16-DIC	TTL	-55...+125	<550		<50		TTL-TS
DM 85S06 J	Nsc	16-DIC	TTL	0...+70	<525		<35		TTL-OC
DM 85S06 N	Nsc	16-DIP	TTL	0...+70	<525		<35		TTL-OC
DM 85S07 AJ	Nsc	16-DIC	TTL	0...+70	<525		<25		TTL-TS
DM 85S07 AN	Nsc	16-DIP	TTL	0...+70	<525		<25		TTL-TS
DM 85S07 J	Nsc	16-DIC	TTL	0...+70	<525		<35		TTL-TS

74219

16x4-Bit statisches RAM

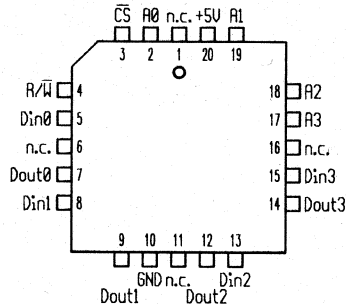
16x4-Bit static RAM · 16x4-Bit statique RAM
16x4-Bit RAM statico · 16x4-Bit estática RAM

CE _{1...3}	W	D _{in}	D _{out}	Mode
L	H	X	stored data	read
L	L	L	H	write =0
L	L	H	L	write =1
H	X	X	H	disabled

74222

16 Worte x 4-Bit asynchrones FIFO

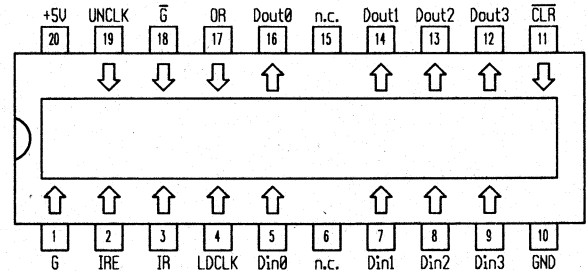
16 words x 4-Bit asynchronous FIFO · 16 mots x 4-Bit asynchrone FIFO
16 parole x 4-Bit FIFO asincrono · 16 palabras x 4-Bit asincrono FIFO

74219

Typ · Type · Tipo

Herst. Manuf. Fabr. Prod. Fabr.	Gehäuse Case Boîtier Carcassa Cápsula	Techn. Techn. Techn. Techn.	T _U C	P _{typ}	P	t _{aa}	t _{ref}	Ausgang Output Sortie Uscita Salida
				mW	standby mW			
\$mW/bit								
SN 54HC219 FH	Tix	20-PLCC	CMOS	-55...+125	<0,88		<55	TTL-TS
SN 54HC219 FK	Tix	20-PLCC	CMOS	-55...+125	<0,88		<55	TTL-TS
SN 54HCT219 FH	Tix	20-PLCC	CMOS	-55...+125	<0,88		<55	TTL-TS
SN 54HCT219 FK	Tix	20-PLCC	CMOS	-55...+125	<0,88		<55	TTL-TS

74222

Typ · Type · Tipo

Herst. Manuf. Fabr. Prod. Fabr.	Gehäuse Case Boîtier Carcassa Cápsula	Techn. Techn. Techn. Techn.	T _U C	P _{typ}	P	t _{aa}	t _{ref}	Ausgang Output Sortie Uscita Salida
				mW	standby mW			
\$mW/bit								
SN 54LS222 J	Tix	20-DIC	TTL	-55...+125	<489			TTL-TS
SN 54LS227 J	Tix	20-DIC	TTL	-55...+125	<489			TTL-OC
SN 74LS222 J	Tix	20-DIC	TTL	0...+70	<467			TTL-TS
SN 74LS222 N	Tix	20-DIP	TTL	0...+70	<467			TTL-TS
SN 74LS227 J	Tix	20-DIC	TTL	0...+70	<467			TTL-OC
SN 74LS227 N	Tix	20-DIP	TTL	0...+70	<467			TTL-OC

74224

16 Worte x 4-Bit FIFO
 16 words x 4-Bit FIFO · 16 mots x 4-Bit FIFO
 16 parole x 4-Bit FIFO · 16 palabras x 4-Bit FIFO

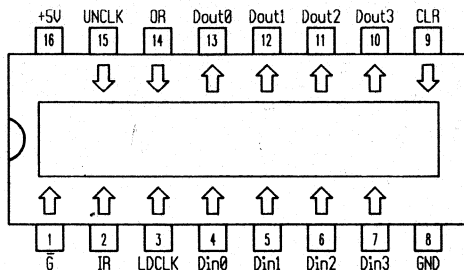

74225

16 Worte x 5-Bit asynchrones FIFO
 16 words x 5-Bit asynchronous FIFO · 16 mots x 5-Bit asynchrone FIFO
 16 parole x 5-Bit FIFO asincrono · 16 palabras x 5-Bit asincrono FIFO

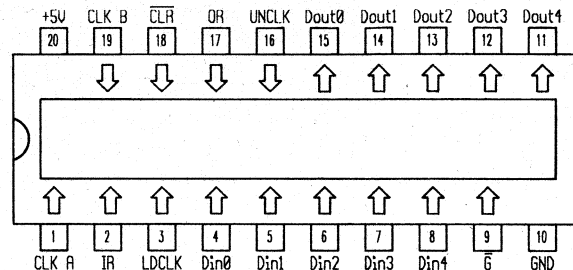

74224

Herst.
Manuf.
Fabr.
Prod.

Gehäuse
Case
Boîtier
Carcassa
Cápsula

Techn.
Techn.
Techn.
Techn.

T_{JC}P_{typ}
mWP
standby
mWt_{aa}t_{ref}

Ausgang
Output
Sortie
Uscita
Salida

Typ · Type · Tipo

SN 54LS224 J
 SN 54LS228 J
 SN 74LS224 J
 SN 74LS224 N
 SN 74LS228 J
 SN 74LS228 N

Tix
 Tix
 Tix
 Tix
 Tix
 Tix

16-DIC
 16-DIC
 16-DIC
 16-DIP
 16-DIC
 16-DIP

TTL
 TTL
 TTL
 TTL
 TTL
 TTL

-55...+125
 -55...+125
 0...+70
 0...+70
 0...+70
 0...+70

<489
 <489
 <467
 <467
 <467
 <467

TTL-TS
 TTL-OC
 TTL-TS
 TTL-TS
 TTL-OC
 TTL-OC

74225

Herst.
Manuf.
Fabr.
Prod.

Gehäuse
Case
Boîtier
Carcassa
Cápsula

Techn.
Techn.
Techn.
Techn.

T_{JC}P_{typ}
mWP
standby
mWt_{aa}t_{ref}

Ausgang
Output
Sortie
Uscita
Salida

Typ · Type · Tipo

SN 74S225 J
 SN 74S225 N

Tix
 Tix

20-DIC
 20-DIP

TTL
 TTL

0...+70
 0...+70

<630
 <630

TTL-TS
 TTL-TS

74229

16 Worte x 5-Bit asynchrones FIFO

16 words x 5-Bit asynchronous FIFO · 16 mots x 5-Bit asynchrone FIFO
16 parole x 5-Bit FIFO asincrono · 16 palabras x 5-Bit asincrono FIFO

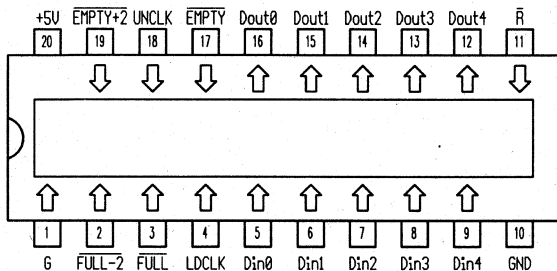

74229

16 Worte x 5-Bit asynchrones FIFO

16 words x 5-Bit asynchronous FIFO · 16 mots x 5-Bit asynchrone FIFO
16 parole x 5-Bit FIFO asincrono · 16 palabras x 5-Bit asincrono FIFO

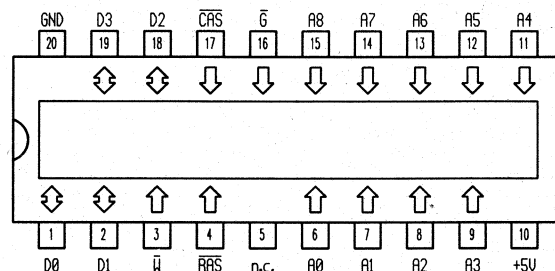

74229	Herst. Manuf. Fabr. Prod. Fabr.	Gehäuse Case Boitler Carcassa Cápsula	Techn. Techn. Techn. Techn.	T _U C	P _{typ} mW	P standby mW	t _{aa} ns	t _{ref} ms	Ausgang Output Sortie Uscita Salida	74229	Herst. Manuf. Fabr. Prod. Fabr.	Gehäuse Case Boitler Carcassa Cápsula	Techn. Techn. Techn. Techn.	T _U C	P _{typ} mW	P standby mW	t _{aa} ns	t _{ref} ms	Ausgang Output Sortie Uscita Salida
					\$mW/bit										\$mW/bit				
Typ · Type · Tipo										Typ · Type · Tipo									
SN 54ALS229 AJ	Tix	20-DIC	TTL	-55...+125	<825		<35		TTL-TS	SN 54ALS229 AFK	Tix	20-PLCC	TTL	-55...+125	<825		<35		TTL-TS
SN 74ALS229 ADW	Tix	20-FLAT	TTL	0...+70	<770		<29		TTL-TS	SN 74ALS229 AFN	Tix	20-PLCC	TTL	0...+70	<770		<29		TTL-TS
SN 74ALS229 AN	Tix	20-DIP	TTL	0...+70	<770		<29		TTL-TS										

74232

16 Worte x 4-Bit asynchrones FIFO

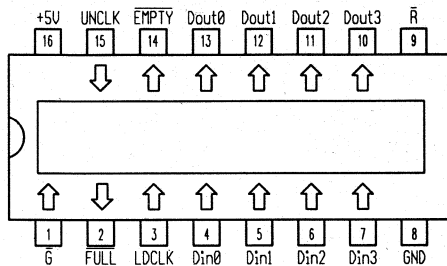
16 words x 4-Bit asynchronous FIFO · 16 mots x 4-Bit asynchrone FIFO
16 parole x 4-Bit FIFO asincrono · 16 palabras x 4-Bit asincrono FIFO

74232

16 Worte x 4-Bit asynchrones FIFO

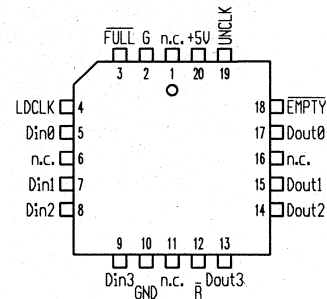
16 words x 4-Bit asynchronous FIFO · 16 mots x 4-Bit asynchrone FIFO
16 parole x 4-Bit FIFO asincrono · 16 palabras x 4-Bit asincrono FIFO

74232

Herst. Manuf. Fabr. Prod.	Gehäuse Case Boîtier Carcassa Cápsula	Techn. Techn. Techn. Techn.
---------------------------	---------------------------------------	-----------------------------

T_UC

P _{typ} mW	P _{standby} mW
\$mW/bit	

t_{aa} nst_{ref} ms

Ausgang Output Sortie Uscita Salida

74232

Herst. Manuf. Fabr. Prod.	Gehäuse Case Boîtier Carcassa Cápsula	Techn. Techn. Techn. Techn.
---------------------------	---------------------------------------	-----------------------------

T_UC

P _{typ} mW	P _{standby} mW
\$mW/bit	

t_{aa} nst_{ref} ms

Ausgang Output Sortie Uscita Salida

SN 54ALS232 AJ
SN 74ALS232 AD
SN 74ALS232 AN

Tix
Tix
Tix

16-DIC
16-FLAT
16-DIP

TTL
TTL
TTL

-55...+125
0...+70
0...+70

<688
<688
<688

<50
<46
<46

TTL-TS
TTL-TS
TTL-TS

SN 54ALS232 AFK
SN 74ALS232 AFN

Tix
Tix

20-PLCC
20-PLCC

TTL
TTL

-55...+125
0...+70

<688
<688

<50
<46

TTL-TS
TTL-TS

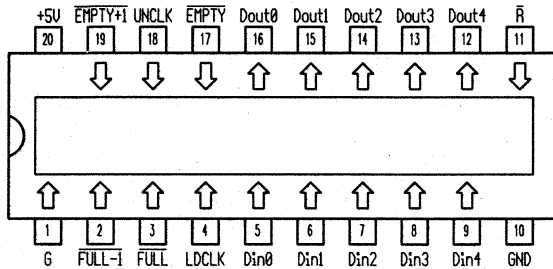
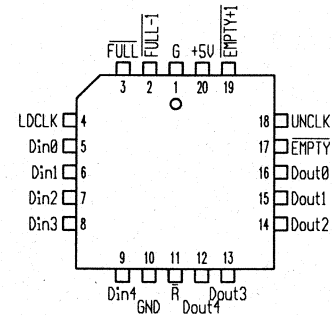
74233**16 Worte x 5-Bit asynchrones FIFO**16 words x 5-Bit asynchronous FIFO · 16 mots x 5-Bit asynchrone FIFO
16 parole x 5-Bit FIFO asincrono · 16 palabras x 5-Bit asincrono FIFO**74233****16 Worte x 5-Bit asynchrones FIFO**16 words x 5-Bit asynchronous FIFO · 16 mots x 5-Bit asynchrone FIFO
16 parole x 5-Bit FIFO asincrono · 16 palabras x 5-Bit asincrono FIFO

74233	Herst. Manuf. Fabr. Prod. Fabr.	Gehäuse Case Boîtier Carcassa Cápula	Techn. Techn. Techn. Techn.	T _U C	P _{typ}	P	t _{aa} ns	t _{ref} ms	Ausgang Output Sortie Uscita Salida	74233	Herst. Manuf. Fabr. Prod. Fabr.	Gehäuse Case Boîtier Carcassa Cápula	Techn. Techn. Techn. Techn.	T _U C	P _{typ}	P	t _{aa} ns	t _{ref} ms	Ausgang Output Sortie Uscita Salida	
					mW	standby mW									mW	mW				mW
Typ · Type · Tipo					\$mW/bit					Typ · Type · Tipo					\$mW/bit					
SN 54ALS233 AJ	Tix	20-DIC	TTL	-55...+125	<787		<52		TTL-TS	SN 54ALS233 AFK	Tix	20-PLCC	TTL	-55...+125	<787		<52		TTL-TS	
SN 74ALS233 ADW	Tix	20-FLAT	TTL	0...+70	<732		<48		TTL-TS	SN 74ALS233 AFN	Tix	20-PLCC	TTL	0...+70	<732		<48		TTL-TS	
SN 74ALS233 AN	Tix	20-DIP	TTL	0...+70	<732		<48		TTL-TS											

74234

64 Worte x 4-Bit asynchrones FIFO

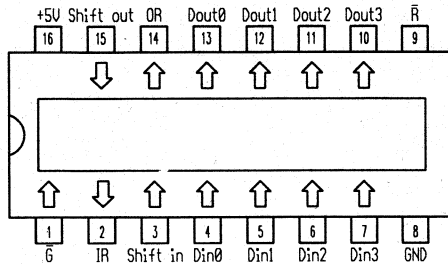
64 words x 4-Bit asynchronous FIFO · 64 mots x 4-Bit asynchrone FIFO
64 parole x 4-Bit asincrono FIFO · 64 palabras x 4-Bit asincrono FIFO

74234

64 Worte x 4-Bit asynchrones FIFO

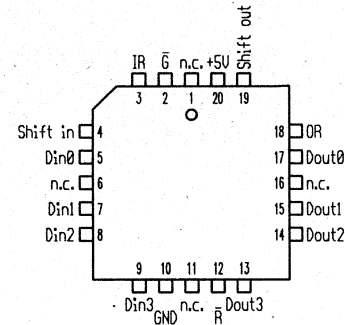
64 words x 4-Bit asynchronous FIFO · 64 mots x 4-Bit asynchrone FIFO
64 parole x 4-Bit asincrono FIFO · 64 palabras x 4-Bit asincrono FIFO

74234

Herst.
Manuf.
Fabr.
Prod.
Fabr.Gehäuse
Case
Boîtier
Carcassa
CápsulaTechn.
Techn.
Techn.
Techn.T_JCP_{typ}
mWP
standby
mWt_{aa}
nst_{ref}
msAusgang
Output
Sortie
Uscita
Salida

74234

Herst.
Manuf.
Fabr.
Prod.
Fabr.Gehäuse
Case
Boîtier
Carcassa
CápsulaTechn.
Techn.
Techn.
Techn.T_JCP_{typ}
mWP
standby
mWt_{aa}
nst_{ref}
msAusgang
Output
Sortie
Uscita
SalidaSN 54ALS234 J
SN 74ALS234 D
SN 74ALS234 NTix
Tix
Tix16-DIC
16-FLAT
16-DIPTTL
TTL
TTL-55...+125
0...+70
0...+70<869
<814
<814<1200
<1000
<1000TTL-TS
TTL-TS
TTL-TSSN 54ALS234 FK
SN 74ALS234 FNTix
Tix20-PLCC
20-PLCCTTL
TTL-55...+125
0...+70<869
<814<1200
<1000TTL-TS
TTL-TS

74235

64 Worte x 5-Bit asynchrones FIFO

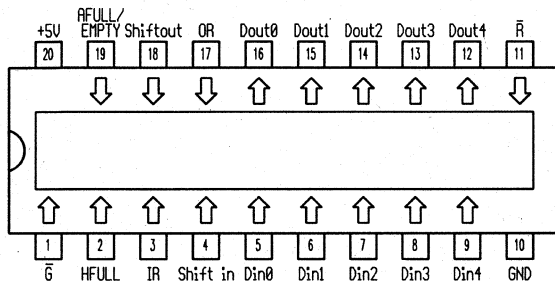
64 words x 5-Bit asynchronous FIFO · 64 mots x 5-Bit asynchrone FIFO
64 parole x 5-Bit asincrono FIFO · 64 palabras x 5-Bit asincrono FIFO

74235

64 Worte x 5-Bit asynchrones FIFO

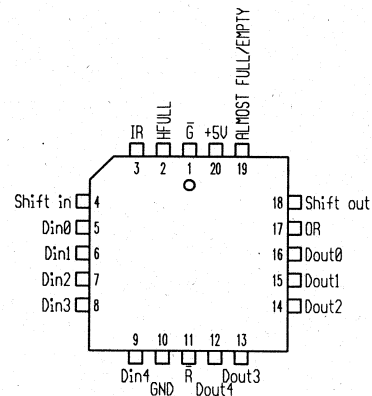
64 words x 5-Bit asynchronous FIFO · 64 mots x 5-Bit asynchrone FIFO
64 parole x 5-Bit asincrono FIFO · 64 palabras x 5-Bit asincrono FIFO

74235	Herst. Manuf. Fabr. Prod. Fabr.	Gehäuse Case Boîtier Carcassa Cápsula	Techn. Techn. Techn. Techn.	T _{ij} C	P _{typ}	P	t _{aa} ns	t _{ref} ms	Ausgang Output Sortie Uscita Salida	74235	Herst. Manuf. Fabr. Prod. Fabr.	Gehäuse Case Boîtier Carcassa Cápsula	Techn. Techn. Techn. Techn.	T _{ij} C	P _{typ}	P	t _{aa} ns	t _{ref} ms	Ausgang Output Sortie Uscita Salida
					mW	standby mW									\$mW/bit	mW			
Typ · Type · Tipo										Typ · Type · Tipo									
SN 54ALS235 J	Tix	20-DIC	TTL	-55...+125	<990		<1200		TTL-TS	SN 54ALS235 FK	Tix	20-PLCC	TTL	-55...+125	<990		<1200		TTL-TS
SN 74ALS235 DW	Tix	20-FLAT	TTL	0...+70	<935		<1000		TTL-TS	SN 74ALS235 FN	Tix	20-PLCC	TTL	0...+70	<935		<1000		TTL-TS
SN 74ALS235 N	Tix	20-DIP	TTL	0...+70	<935		<1000		TTL-TS										

74236

64 Worte x 4-Bit asynchrones FIFO
 64 words x 4-Bit asynchronous FIFO · 64 mots x 4-Bit asynchrone FIFO
 64 parole x 4-Bit asincrono FIFO · 64 palabras x 4-Bit asíncrono FIFO

74236

64 Worte x 4-Bit asynchrones FIFO
 64 words x 4-Bit asynchronous FIFO · 64 mots x 4-Bit asynchrone FIFO
 64 parole x 4-Bit asincrono FIFO · 64 palabras x 4-Bit asíncrono FIFO

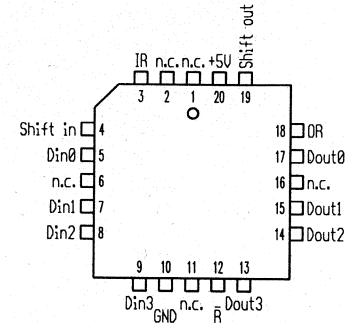
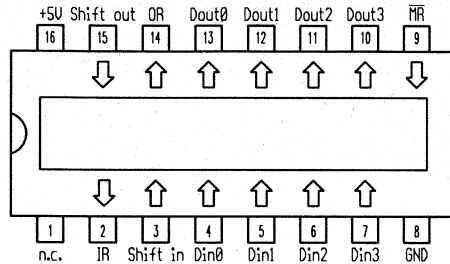

74236 Typ · Type · Tipo	Herst. Manuf. Fabr. Prod. Fabr.	Gehäuse Case Boîtier Carcassa Cápsula	Techn. Techn. Techn. Techn.	T _J C	P _{typ} mW	P standby mW	t _{aa} ns	t _{ref} ms	Ausgang Output Sortie Uscita Salida	74236 Typ · Type · Tipo	Herst. Manuf. Fabr. Prod. Fabr.	Gehäuse Case Boîtier Carcassa Cápsula	Techn. Techn. Techn. Techn.	T _J C	P _{typ} mW	P standby mW	t _{aa} ns	t _{ref} ms	Ausgang Output Sortie Uscita Salida
					\$mW/bit										\$mW/bit				
SN 54ALS236 J	Tix	16-DIC	TTL	-55...+125	<853		<1200		TTL-TS	SN 54ALS236 FK	Tix	20-PLCC	TTL	-55...+125	<853		<1200		TTL-TS
SN 74ALS236 D	Tix	16-FLAT	TTL	0...+70	<798		<1000		TTL-TS	SN 54ALS236 FN	Tix	20-PLCC	TTL	0...+70	<798		<1000		TTL-TS
SN 74ALS236 N	Tix	16-DIP	TTL	0...+70	<798		<1000		TTL-TS										

74301	256x1-Bit RAM (bipolar)				74301		Herst. Manuf. Fabr. Prod. Fabr.	Gehäuse Case Boîtier Carcassa Cápsula	Techn. Techn. Techn. Techn.	T _U C	P _{typ} mW	P standby mW	t _{aa} ns	t _{ref} ms	Ausgang Output Sortie Uscita Salida																																																																																																																																																																																																																																																																																																																																																																																																
	256X1-Bit RAM (bipolar) · 256X1-Bit RAM (bipolaire) 256X1-Bit RAM (bipolare) · 256X1-Bit RAM (bipolar)				Typ · Type · Tipo																																																																																																																																																																																																																																																																																																																																																																																																										
	\$mW/bit																																																																																																																																																																																																																																																																																																																																																																																																														
<table border="1"> <thead> <tr> <th>CE_{1...3}</th> <th>W</th> <th>D_{in}</th> <th>D_{out}</th> <th>Mode</th> </tr> </thead> <tbody> <tr> <td>L</td> <td>H</td> <td>X</td> <td>stored data</td> <td>read</td> </tr> <tr> <td>L</td> <td>L</td> <td>L</td> <td>H</td> <td>write »0«</td> </tr> <tr> <td>L</td> <td>L</td> <td>H</td> <td>L</td> <td>write »1«</td> </tr> <tr> <td>H</td> <td>X</td> <td>X</td> <td>H</td> <td>disabled</td> </tr> </tbody> </table>																CE _{1...3}	W	D _{in}	D _{out}	Mode	L	H	X	stored data	read	L	L	L	H	write »0«	L	L	H	L	write »1«	H	X	X	H	disabled																																																																																																																																																																																																																																																																																																																																																																							
CE _{1...3}	W	D _{in}	D _{out}	Mode																																																																																																																																																																																																																																																																																																																																																																																																											
L	H	X	stored data	read																																																																																																																																																																																																																																																																																																																																																																																																											
L	L	L	H	write »0«																																																																																																																																																																																																																																																																																																																																																																																																											
L	L	H	L	write »1«																																																																																																																																																																																																																																																																																																																																																																																																											
H	X	X	H	disabled																																																																																																																																																																																																																																																																																																																																																																																																											
<table border="1"> <tbody> <tr> <td>L 6530</td> <td>Mmi</td> <td>16-DIP</td> <td>TTL</td> <td>0...+75</td> <td><446</td> <td></td> <td></td> <td></td> <td></td> <td></td> <td></td> <td></td> <td></td> <td></td> <td>TTL-OC</td> </tr> <tr> <td>N 74LS301 D</td> <td>Val</td> <td>16-FLAT</td> <td>TTL</td> <td>0...+75</td> <td><367</td> <td></td> <td></td> <td></td> <td></td> <td></td> <td></td> <td></td> <td></td> <td></td> <td>TTL-OC</td> </tr> <tr> <td>N 74LS301 N</td> <td>Val</td> <td>16-DIP</td> <td>TTL</td> <td>0...+75</td> <td><367</td> <td></td> <td></td> <td></td> <td></td> <td></td> <td></td> <td></td> <td></td> <td></td> <td>TTL-OC</td> </tr> <tr> <td>N 74S301 D</td> <td>Val</td> <td>16-FLAT</td> <td>TTL</td> <td>0...+75</td> <td><682</td> <td></td> <td></td> <td></td> <td></td> <td></td> <td></td> <td></td> <td></td> <td></td> <td>TTL-OC</td> </tr> <tr> <td>N 74S301 F</td> <td>Sig</td> <td>16-DIC</td> <td>TTL</td> <td>0...+75</td> <td><638</td> <td></td> <td></td> <td></td> <td></td> <td></td> <td></td> <td></td> <td></td> <td></td> <td>TTL-OC</td> </tr> <tr> <td>N 74S301 N</td> <td>Val</td> <td>16-DIP</td> <td>TTL</td> <td>0...+75</td> <td><682</td> <td></td> <td></td> <td></td> <td></td> <td></td> <td></td> <td></td> <td></td> <td></td> <td>TTL-OC</td> </tr> <tr> <td>S 54S301 F</td> <td>Sig</td> <td>16-DIC</td> <td>TTL</td> <td>-55...+125</td> <td><715</td> <td></td> <td></td> <td></td> <td></td> <td></td> <td></td> <td></td> <td></td> <td></td> <td>TTL-OC</td> </tr> <tr> <td>S 54S301 N</td> <td>Sig</td> <td>16-DIP</td> <td>TTL</td> <td>-55...+125</td> <td><715</td> <td></td> <td></td> <td></td> <td></td> <td></td> <td></td> <td></td> <td></td> <td></td> <td>TTL-OC</td> </tr> <tr> <td>SN 74S301 N</td> <td>Tix</td> <td>16-DIP</td> <td>TTL</td> <td>0...+70</td> <td><735</td> <td></td> <td></td> <td></td> <td></td> <td></td> <td></td> <td></td> <td></td> <td></td> <td>TTL-OC</td> </tr> <tr> <td>3107-8</td> <td>Int</td> <td>16-DIP</td> <td>TTL</td> <td>0...+70</td> <td><683</td> <td></td> <td></td> <td></td> <td></td> <td></td> <td></td> <td></td> <td></td> <td></td> <td>TTL-OC</td> </tr> <tr> <td>3107 A</td> <td>Int</td> <td>16-DIP</td> <td>TTL</td> <td>0...+70</td> <td><683</td> <td></td> <td></td> <td></td> <td></td> <td></td> <td></td> <td></td> <td></td> <td></td> <td>TTL-OC</td> </tr> <tr> <td>3107 C</td> <td>Int</td> <td>16-DIC</td> <td>TTL</td> <td>0...+70</td> <td><683</td> <td></td> <td></td> <td></td> <td></td> <td></td> <td></td> <td></td> <td></td> <td></td> <td>TTL-OC</td> </tr> <tr> <td>3107 P</td> <td>Int</td> <td>16-DIP</td> <td>TTL</td> <td>0...+70</td> <td><683</td> <td></td> <td></td> <td></td> <td></td> <td></td> <td></td> <td></td> <td></td> <td></td> <td>TTL-OC</td> </tr> <tr> <td>6530</td> <td>Mmi</td> <td>16-DIP</td> <td>TTL</td> <td>0...+75</td> <td><683</td> <td></td> <td></td> <td></td> <td></td> <td></td> <td></td> <td></td> <td></td> <td></td> <td>TTL-OC</td> </tr> <tr> <td>93411A DC</td> <td>Fch</td> <td>16-DIC</td> <td>TTL</td> <td>0...+75</td> <td>475</td> <td></td> <td></td> <td></td> <td></td> <td></td> <td></td> <td></td> <td></td> <td></td> <td>TTL-OC</td> </tr> <tr> <td>93411A DC</td> <td>Fch</td> <td>16-DIC</td> <td>TTL</td> <td>0...+75</td> <td>475</td> <td></td> <td></td> <td></td> <td></td> <td></td> <td></td> <td></td> <td></td> <td></td> <td>TTL-OC</td> </tr> <tr> <td>93411 DC</td> <td>Fch</td> <td>16-DIC</td> <td>TTL</td> <td>0...+75</td> <td>475</td> <td></td> <td></td> <td></td> <td></td> <td></td> <td></td> <td></td> <td></td> <td></td> <td>TTL-OC</td> </tr> <tr> <td>93411 DM</td> <td>Fch</td> <td>16-DIP</td> <td>TTL</td> <td>-55...+125</td> <td>475</td> <td></td> <td></td> <td></td> <td></td> <td></td> <td></td> <td></td> <td></td> <td></td> <td>TTL-OC</td> </tr> <tr> <td>93411A FC</td> <td>Fch</td> <td>16-FLAT</td> <td>TTL</td> <td>0...+75</td> <td>475</td> <td></td> <td></td> <td></td> <td></td> <td></td> <td></td> <td></td> <td></td> <td></td> <td>TTL-OC</td> </tr> <tr> <td>93411 FC</td> <td>Fch</td> <td>16-FLAT</td> <td>TTL</td> <td>0...+75</td> <td>475</td> <td></td> <td></td> <td></td> <td></td> <td></td> <td></td> <td></td> <td></td> <td></td> <td>TTL-OC</td> </tr> <tr> <td>93411 FM</td> <td>Fch</td> <td>16-FLAT</td> <td>TTL</td> <td>-55...+125</td> <td>475</td> <td></td> <td></td> <td></td> <td></td> <td></td> <td></td> <td></td> <td></td> <td></td> <td>TTL-OC</td> </tr> <tr> <td>93411A PC</td> <td>Fch</td> <td>16-DIP</td> <td>TTL</td> <td>0...+75</td> <td>475</td> <td></td> <td></td> <td></td> <td></td> <td></td> <td></td> <td></td> <td></td> <td></td> <td>TTL-OC</td> </tr> <tr> <td>93411 PC</td> <td>Fch</td> <td>16-DIP</td> <td>TTL</td> <td>0...+75</td> <td>475</td> <td></td> <td></td> <td></td> <td></td> <td></td> <td></td> <td></td> <td></td> <td></td> <td>TTL-OC</td> </tr> <tr> <td>µPB 2206 D</td> <td>Nip</td> <td>16-DIC</td> <td>TTL</td> <td>0...+75</td> <td><604</td> <td></td> <td></td> <td></td> <td></td> <td></td> <td></td> <td></td> <td></td> <td></td> <td>TTL-OC</td> </tr> </tbody> </table>																L 6530	Mmi	16-DIP	TTL	0...+75	<446										TTL-OC	N 74LS301 D	Val	16-FLAT	TTL	0...+75	<367										TTL-OC	N 74LS301 N	Val	16-DIP	TTL	0...+75	<367										TTL-OC	N 74S301 D	Val	16-FLAT	TTL	0...+75	<682										TTL-OC	N 74S301 F	Sig	16-DIC	TTL	0...+75	<638										TTL-OC	N 74S301 N	Val	16-DIP	TTL	0...+75	<682										TTL-OC	S 54S301 F	Sig	16-DIC	TTL	-55...+125	<715										TTL-OC	S 54S301 N	Sig	16-DIP	TTL	-55...+125	<715										TTL-OC	SN 74S301 N	Tix	16-DIP	TTL	0...+70	<735										TTL-OC	3107-8	Int	16-DIP	TTL	0...+70	<683										TTL-OC	3107 A	Int	16-DIP	TTL	0...+70	<683										TTL-OC	3107 C	Int	16-DIC	TTL	0...+70	<683										TTL-OC	3107 P	Int	16-DIP	TTL	0...+70	<683										TTL-OC	6530	Mmi	16-DIP	TTL	0...+75	<683										TTL-OC	93411A DC	Fch	16-DIC	TTL	0...+75	475										TTL-OC	93411A DC	Fch	16-DIC	TTL	0...+75	475										TTL-OC	93411 DC	Fch	16-DIC	TTL	0...+75	475										TTL-OC	93411 DM	Fch	16-DIP	TTL	-55...+125	475										TTL-OC	93411A FC	Fch	16-FLAT	TTL	0...+75	475										TTL-OC	93411 FC	Fch	16-FLAT	TTL	0...+75	475										TTL-OC	93411 FM	Fch	16-FLAT	TTL	-55...+125	475										TTL-OC	93411A PC	Fch	16-DIP	TTL	0...+75	475										TTL-OC	93411 PC	Fch	16-DIP	TTL	0...+75	475										TTL-OC	µPB 2206 D	Nip	16-DIC	TTL	0...+75	<604										TTL-OC
L 6530	Mmi	16-DIP	TTL	0...+75	<446										TTL-OC																																																																																																																																																																																																																																																																																																																																																																																																
N 74LS301 D	Val	16-FLAT	TTL	0...+75	<367										TTL-OC																																																																																																																																																																																																																																																																																																																																																																																																
N 74LS301 N	Val	16-DIP	TTL	0...+75	<367										TTL-OC																																																																																																																																																																																																																																																																																																																																																																																																
N 74S301 D	Val	16-FLAT	TTL	0...+75	<682										TTL-OC																																																																																																																																																																																																																																																																																																																																																																																																
N 74S301 F	Sig	16-DIC	TTL	0...+75	<638										TTL-OC																																																																																																																																																																																																																																																																																																																																																																																																
N 74S301 N	Val	16-DIP	TTL	0...+75	<682										TTL-OC																																																																																																																																																																																																																																																																																																																																																																																																
S 54S301 F	Sig	16-DIC	TTL	-55...+125	<715										TTL-OC																																																																																																																																																																																																																																																																																																																																																																																																
S 54S301 N	Sig	16-DIP	TTL	-55...+125	<715										TTL-OC																																																																																																																																																																																																																																																																																																																																																																																																
SN 74S301 N	Tix	16-DIP	TTL	0...+70	<735										TTL-OC																																																																																																																																																																																																																																																																																																																																																																																																
3107-8	Int	16-DIP	TTL	0...+70	<683										TTL-OC																																																																																																																																																																																																																																																																																																																																																																																																
3107 A	Int	16-DIP	TTL	0...+70	<683										TTL-OC																																																																																																																																																																																																																																																																																																																																																																																																
3107 C	Int	16-DIC	TTL	0...+70	<683										TTL-OC																																																																																																																																																																																																																																																																																																																																																																																																
3107 P	Int	16-DIP	TTL	0...+70	<683										TTL-OC																																																																																																																																																																																																																																																																																																																																																																																																
6530	Mmi	16-DIP	TTL	0...+75	<683										TTL-OC																																																																																																																																																																																																																																																																																																																																																																																																
93411A DC	Fch	16-DIC	TTL	0...+75	475										TTL-OC																																																																																																																																																																																																																																																																																																																																																																																																
93411A DC	Fch	16-DIC	TTL	0...+75	475										TTL-OC																																																																																																																																																																																																																																																																																																																																																																																																
93411 DC	Fch	16-DIC	TTL	0...+75	475										TTL-OC																																																																																																																																																																																																																																																																																																																																																																																																
93411 DM	Fch	16-DIP	TTL	-55...+125	475										TTL-OC																																																																																																																																																																																																																																																																																																																																																																																																
93411A FC	Fch	16-FLAT	TTL	0...+75	475										TTL-OC																																																																																																																																																																																																																																																																																																																																																																																																
93411 FC	Fch	16-FLAT	TTL	0...+75	475										TTL-OC																																																																																																																																																																																																																																																																																																																																																																																																
93411 FM	Fch	16-FLAT	TTL	-55...+125	475										TTL-OC																																																																																																																																																																																																																																																																																																																																																																																																
93411A PC	Fch	16-DIP	TTL	0...+75	475										TTL-OC																																																																																																																																																																																																																																																																																																																																																																																																
93411 PC	Fch	16-DIP	TTL	0...+75	475										TTL-OC																																																																																																																																																																																																																																																																																																																																																																																																
µPB 2206 D	Nip	16-DIC	TTL	0...+75	<604										TTL-OC																																																																																																																																																																																																																																																																																																																																																																																																
74301	Herst. Manuf. Fabr. Prod. Fabr.	Gehäuse Case Boîtier Carcassa Cápsula	Techn. Techn. Techn. Techn.	T _U C	P _{typ} mW	P standby mW	t _{aa} ns	t _{ref} ms	Ausgang Output Sortie Uscita Salida																																																																																																																																																																																																																																																																																																																																																																																																						
Typ · Type · Tipo																																																																																																																																																																																																																																																																																																																																																																																																															
\$mW/bit																																																																																																																																																																																																																																																																																																																																																																																																															
Am 27LS01	Amd	16-DIP	TTL	0...+75	<367		<45		TTL-OC																																																																																																																																																																																																																																																																																																																																																																																																						
Am 27LS01 A	Amd	16-DIP	TTL	0...+75	<604		<35		TTL-OC																																																																																																																																																																																																																																																																																																																																																																																																						
Am 27LS01 C	Amd	16-DIP	TTL	0...+75	<367		<45		TTL-OC																																																																																																																																																																																																																																																																																																																																																																																																						
DM 74S206	Nsc	16-DIP	TTL	0...+70	<683		<60		TTL-OC																																																																																																																																																																																																																																																																																																																																																																																																						
IM 5503	Isi	16-DIP	TTL	0...+70	<656		<80		TTL-OC																																																																																																																																																																																																																																																																																																																																																																																																						
IM 5503 A	Isi	16-DIP	TTL	0...+70	<656		<60		TTL-OC																																																																																																																																																																																																																																																																																																																																																																																																						
IM 5533	Isi	16-DIP	TTL	0...+70	<656		<80		TTL-OC																																																																																																																																																																																																																																																																																																																																																																																																						
IM 5533 A	Isi	16-DIP	TTL	0...+70	<656		<60		TTL-OC																																																																																																																																																																																																																																																																																																																																																																																																						

74410

16x4-Bit RAM (bipolar)
 16x4-Bit RAM (bipolar) · 16x4-Bit RAM (bipolaire)
 16x4-Bit RAM (bipolare) · 16x4-Bit RAM (bipolar)

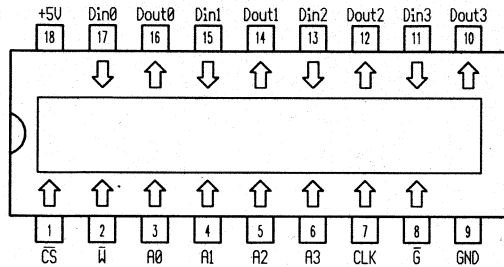

82114

256x8-Bit PROM
 256x8-Bit PROM · 256x8-Bit PROM
 256x8-Bit PROM · 256x8-Bit PROM

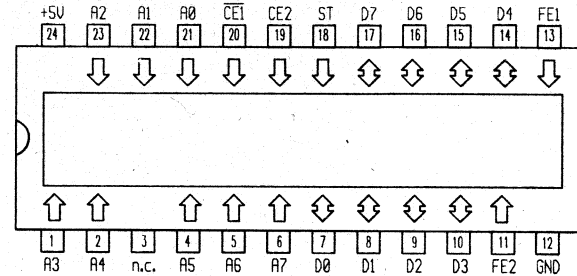

74410	Herst. Manuf. Fabr. Prod. Fabr.	Gehäuse Case Boîtier Carcassa Cápsula	Techn. Techn. Techn. Techn.	T _J C	P _{typ}	P	t _{aa} ns	t _{ref} ms	Ausgang Output Sortie Uscita Salida	82114	Herst. Manuf. Fabr. Prod. Fabr.	Gehäuse Case Boîtier Carcassa Cápsula	Techn. Techn. Techn. Techn.	T _J C	P _{typ}	P	t _{aa} ns	t _{ref} ms	Ausgang Output Sortie Uscita Salida	
					mW	standby mW									mW	mW				mW
Typ · Type · Tipo					\$mW/bit										\$mW/bit					
N 74F410 N	Phi	18-DIP	TTL	0...+70	<385		<19,5		TTL-TS	N 82S114 F N 82S114 N S 82S114 F	Sig Sig Sig	24-DIC 24-DIP 24-DIC	TTL TTL TTL	0...+75 0...+75 -55...+125	<919 <919 <1017	<60 <60 <90			TTL-TS TTL-TS TTL-TS	

82115

256x8-Bit PROM
256x8-Bit PROM · 256x8-Bit PROM
256x8-Bit PROM · 256x8-Bit PROM

82126

256x4-Bit PROM
256x4-Bit PROM · 256x4-Bit PROM
256x4-Bit PROM · 256x4-Bit PROM

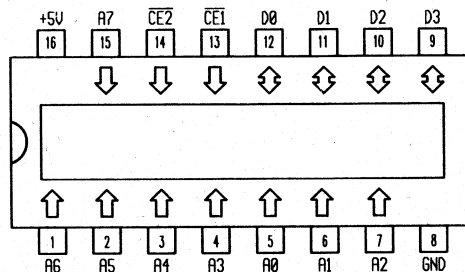
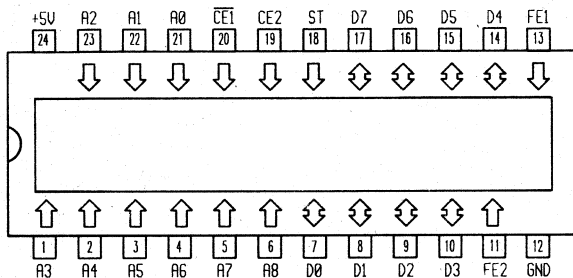

82115	Herst. Manuf. Fabr. Prod. Fabr.	Gehäuse Case Boîtier Carcassa Cápsula	Techn. Techn. Techn. Techn.	T _{ij} °C	P _{typ} mW	P standby mW	t _{aa} ns	t _{ref} ms	Ausgang Output Sortie Uscita Salida	82126	Herst. Manuf. Fabr. Prod. Fabr.	Gehäuse Case Boîtier Carcassa Cápsula	Techn. Techn. Techn. Techn.	T _{ij} °C	P _{typ} mW	P standby mW	t _{aa} ns	t _{ref} ms	Ausgang Output Sortie Uscita Salida
					\$mW/bit										\$mW/bit				
Typ · Type · Tipo					\$mW/bit					Typ · Type · Tipo					\$mW/bit				
N 82S115 F	Sig	24-DIC	TTL	0...+75	<919		<60		TTL-TS	Am 27S10	Amd	16-DIP	TTL	0...+75	<577		<60		TTL-OC
N 82S115 N	Val	24-DIP	TTL	0...+75	<919		<60		TTL-TS	Am 27S11	Amd	16-DIC	TTL	0...+75	<630		<60		TTL-TS
S 82S115 F	Sig	24-DIC	TTL	-55...+125	<1017		<90		TTL-TS	Am 27S20	Amd	16-DIP	TTL	0...+75	<682		<45		TTL-OC
										Am 27S20 A	Amd	16-DIP	TTL	0...+75	<682		<30		TTL-OC
										Am 27S21	Amd	16-DIP	TTL	0...+75	<682		<45		TTL-TS
										Am 27S21 A	Amd	16-DIP	TTL	0...+75	<682		<30		TTL-TS
										DM 54S287 AJ	Nsc	16-DIC	TTL	-55...+125	<715		<40		TTL-TS
										DM 54S287 J	Nsc	16-DIC	TTL	-55...+125	<715		<60		TTL-TS

82126	Herst. Manuf. Fabr. Prod. Fabr.	Gehäuse Case Boîtier Carcassa Cápsula	Techn. Techn. Techn. Techn.	T _U C	P _{typ} mW	P standby mW	t _{aa} ns	t _{ref} ms	Ausgang Output Sortie Uscita Salida	82126		Herst. Manuf. Fabr. Prod. Fabr.	Gehäuse Case Boîtier Carcassa Cápsula	Techn. Techn. Techn. Techn.	T _U C	P _{typ} mW	P standby mW	t _{aa} ns	t _{ref} ms	Ausgang Output Sortie Uscita Salida		
										Typ · Type · Tipo											Typ · Type · Tipo	
										\$mW/bit											\$mW/bit	
DM 54S387 AJ	Nsc	16-DIC	TTL	-55...+125	<715		<40		TTL-OC	TBP 14S10 J	Tix	16-DIC	TTL	0...+70	<709		<65		TTL-TS			
DM 54S387 J	Nsc	16-DIC	TTL	-55...+125	<715		<60		TTL-OC	TBP 14S10 MJ	Tix	16-DIC	TTL	-55...+125	<709		<75		TTL-TS			
DM 74S287 AJ	Nsc	16-DIC	TTL	0...+70	<715		<30		TTL-TS	TBP 14S10 N	Tix	16-DIP	TTL	0...+70	<709		<65		TTL-TS			
DM 74S287 AN	Nsc	16-DIP	TTL	0...+70	<715		<30		TTL-TS	TBP 24SA10 J	Tix	16-DIC	TTL	0...+75	<525		<65		TTL-OC			
DM 74S287 J	Nsc	16-DIC	TTL	0...+70	<715		<50		TTL-TS	TBP 24SA10 MJ	Tix	16-DIC	TTL	-55...+125	<550		<75		TTL-OC			
DM 74S287 N	Nsc	16-DIP	TTL	0...+70	<715		<50		TTL-TS	TBP 24SA10 N	Tix	16-DIP	TTL	0...+75	<525		<65		TTL-OC			
DM 74S387 AJ	Nsc	16-DIC	TTL	0...+70	<715		<30		TTL-OC	TBP 24S10 J	Tix	16-DIC	TTL	0...+70	<525		<55		TTL-TS			
DM 74S387 AN	Nsc	16-DIP	TTL	0...+70	<715		<30		TTL-OC	TBP 24S10 MJ	Tix	16-DIC	TTL	-55...+125	<550		<75		TTL-TS			
DM 74S387 J	Nsc	16-DIC	TTL	0...+70	<715		<50		TTL-OC	TBP 24S10 N	Tix	16-DIP	TTL	0...+70	<525		<55		TTL-TS			
DM 74S387 N	Nsc	16-DIP	TTL	0...+70	<715		<50		TTL-OC	3601	Int	16-DIP	TTL	0...+75	<682		<70		TTL-OC			
IM 5603 A	Isi	16-DIP	TTL	0...+75	<682		<60		TTL-OC	3601-1	Int	16-DIP	TTL	0...+75	<682		<50		TTL-OC			
IM 56S03	Isi	16-DIP	TTL	0...+75	<682		<50		TTL-OC	3621	Int	16-DIP	TTL	0...+75	<682		<70		TTL-OC			
IM 5623	Isi	16-DIP	TTL	0...+75	<682		<60		TTL-TS	3621-1	Int	16-DIP	TTL	0...+75	<682		<50		TTL-TS			
IM 56S23	Isi	16-DIP	TTL	0...+75	<682		<50		TTL-TS	6300-1	Mmi	16-DIC	TTL	0...+70	<682		<55		TTL-OC			
M 54700	Mit	16-DIP	TTL	0...+75	<656		<60		TTL-OC	6301-1	Mmi	16-DIC	TTL	0...+70	<682		<55		TTL-TS			
MB 7052	Fui	16-DIP	TTL	0...+75	<682		<70		TTL-TS	63LS140	Mmi	16-DIP	TTL	0...+75	<341		<55		TTL-OC			
MB 7057	Fui	16-DIP	TTL	0...+75	<682		<70		TTL-OC	63PS140	Mmi	16-DIP	TTL	0...+75	409	<105	27		TTL-OC			
MSL 8520 A	Okki	16-DIC	TTL	0...+70	<550		<100		TTL-OC	63S140	Mmi	16-DIP	TTL	0...+75	<630		<45		TTL-OC			
MSL 8521 A	Okki	16-DIC	TTL	0...+70	<605		<100		TTL-TS	63LS141	Mmi	16-DIP	TTL	0...+75	<341		<55		TTL-TS			
N 82S27 F	Sig	16-DIC	TTL	0...+75	\$0,6		<40		TTL-OC	63PS141	Mmi	16-DIP	TTL	0...+75	409	<131	27		TTL-TS			
N 82S126 D	Val	16-FLAT	TTL	0...+75	<630		<50		TTL-OC	63S141	Mmi	16-DIP	TTL	0...+75	<630		<45		TTL-TS			
N 82S126A D	Val	16-FLAT	TTL	0...+75	<630		<30		TTL-OC	93417 DC	Fch	16-DIC	TTL	0...+75	475		<45		TTL-OC			
N 82S126 F	Sig	16-DIC	TTL	0...+75	<630		<50		TTL-OC	93417 DM	Fch	16-DIC	TTL	-55...+125	475		<60		TTL-OC			
N 82S126 N	Val	16-DIP	TTL	0...+75	<630		<50		TTL-OC	93417 FC	Fch	16-FLAT	TTL	0...+75	475		<45		TTL-OC			
N 82S126A N	Val	16-DIP	TTL	0...+75	<630		<30		TTL-OC	93417 FM	Fch	16-FLAT	TTL	-55...+125	475		<60		TTL-OC			
N 82S129 D	Val	16-FLAT	TTL	0...+75	<630		<50		TTL-TS	93417 PC	Fch	16-DIP	TTL	0...+75	475		<45		TTL-OC			
N 82S129A D	Val	16-FLAT	TTL	0...+75	<630		<27		TTL-TS	93427 DC	Fch	16-DIC	TTL	0...+75	<814		<45		TTL-TS			
N 82S129 F	Sig	16-DIC	TTL	0...+75	<630		<50		TTL-TS	93427 DM	Fch	16-DIC	TTL	-55...+125	<935		<60		TTL-TS			
N 82S129 N	Val	16-DIP	TTL	0...+75	<630		<50		TTL-TS	93427 FC	Fch	16-FLAT	TTL	0...+75	475		<45		TTL-TS			
N 82S129A N	Val	16-DIP	TTL	0...+75	<630		<27		TTL-TS	93427 FM	Fch	16-FLAT	TTL	-55...+125	475		<60		TTL-TS			
SN 74S287 J	Tix	16-DIC	TTL	0...+70	<709		<65		TTL-TS	93427 PC	Fch	16-DIP	TTL	0...+75	475		<45		TTL-TS			
SN 74S287 N	Tix	16-DIP	TTL	0...+70	<709		<65		TTL-TS	µPB 403 C	Nec	16-DIC	TTL	-25...+75	<715		<60		TTL-OC			
SN 74S387 J	Tix	16-DIC	TTL	0...+70	<709		<65		TTL-OC	µPB 403 C-1	Nec	16-DIC	TTL	-25...+75	<715		<45		TTL-OC			
SN 74S387 N	Tix	16-DIP	TTL	0...+70	<709		<65		TTL-OC	µPB 403 C-2	Nec	16-DIC	TTL	-25...+75	<715		<35		TTL-OC			
TBP 14SA10 J	Tix	16-DIC	TTL	0...+70	<709		<65		TTL-OC	µPB 403 D	Nec	16-DIP	TTL	-25...+75	<715		<60		TTL-OC			
TBP 14SA10 MJ	Tix	16-DIC	TTL	-55...+125	<709		<75		TTL-OC	µPB 403 D-1	Nec	16-DIP	TTL	-25...+75	<715		<45		TTL-OC			
TBP 14SA10 N	Tix	16-DIP	TTL	0...+70	<709		<65		TTL-OC	µPB 403 D-2	Nec	16-DIP	TTL	-25...+75	<715		<35		TTL-OC			

82126		Herst. Manuf. Fabr.	Gehäuse Case Boîtier Carcassa Cápsula	Techn. Techn. Techn.	T _U C	P _{typ} mW	P standby mW	t _{aa} ns	t _{ref} ms	Ausgang Output Sortie Uscita Salida	82126				256x4-Bit PROM			
Typ · Type · Tipo						\$mW/bit					256x4-Bit PROM · 256x4-Bit PROM 256x4-Bit PROM · 256x4-Bit PROM							
μPB 423 C	Nec	16-DIC	TTL	-25...+75	<715	<60				TTL-TS								
μPB 423 C-1	Nec	16-DIC	TTL	-25...+75	<715	<45				TTL-TS								
μPB 423 C-2	Nec	16-DIC	TTL	-25...+75	<715	<35				TTL-TS								
μPB 423 D	Nec	16-DIP	TTL	-25...+75	<715	<60				TTL-TS								
μPB 423 D-1	Nec	16-DIP	TTL	-25...+75	<715	<45				TTL-TS								
μPB 423 D-2	Nec	16-DIP	TTL	-25...+75	<715	<35				TTL-TS								
82126		Herst. Manuf. Fabr.	Gehäuse Case Boîtier Carcassa Cápsula	Techn. Techn. Techn.	T _U C	P _{typ} mW	P standby mW	t _{aa} ns	t _{ref} ms	Ausgang Output Sortie Uscita Salida	82126							
Typ · Type · Tipo											\$mW/bit							
DM 74S287 AV	Nsc	20-FLAT	TTL	0...+70	<715	<30				TTL-TS								
DM 74S287 V	Nsc	20-FLAT	TTL	0...+70	<715	<50				TTL-TS								
DM 74S387 AV	Nsc	20-FLAT	TTL	0...+70	<715	<30				TTL-OC								
DM 74S387 V	Nsc	20-FLAT	TTL	0...+70	<715	<50				TTL-OC								
N 82S126 A	Val	20-PLCC	TTL	0...+75	<630	<50				TTL-OC								
N 82S126A A	Val	20-PLCC	TTL	0...+75	<630	<30				TTL-OC								
N 82S129 A	Val	20-PLCC	TTL	0...+75	<630	<50				TTL-TS								
N 82S129A A	Val	20-PLCC	TTL	0...+75	<630	<27				TTL-TS								

82130	512x4-Bit PROM								82130	Herst. Manuf. Fabr. Prod. Fabr.	Gehäuse Case Boîtier Carcassa Cápsula	Techn. Techn. Techn. Techn.	T _U C	P _{typ} mW	P standby mW	t _{aa} ns	t _{ref} ms	Ausgang Output Sortie Uscita Salida																																																																																																																																																																																																																																																																																																																																												
	512x4-Bit PROM · 512x4-Bit PROM 512x4-Bit PROM · 512x4-Bit PROM																		Typ · Type · Tipo	T _U C	P _{typ} mW	P standby mW	t _{aa} ns	t _{ref} ms	Ausgang Output Sortie Uscita Salida																																																																																																																																																																																																																																																																																																																																					
														T _U C		P _{typ} mW		P standby mW								t _{aa} ns		t _{ref} ms																																																																																																																																																																																																																																																																																																																																		
<table border="0"> <tr> <td>DM 54S571 J</td> <td>Nsc</td> <td>16-DIC</td> <td>TTL</td> <td>-55...+125</td> <td><715</td> <td><65</td> <td></td> <td>TTL-TS</td> </tr> <tr> <td>DM 74S570 AJ</td> <td>Nsc</td> <td>16-DIC</td> <td>TTL</td> <td>0...+70</td> <td><715</td> <td><45</td> <td></td> <td>TTL-OC</td> </tr> <tr> <td>DM 74S570 AN</td> <td>Nsc</td> <td>16-DIP</td> <td>TTL</td> <td>0...+70</td> <td><715</td> <td><45</td> <td></td> <td>TTL-OC</td> </tr> <tr> <td>DM 74S570 J</td> <td>Nsc</td> <td>16-DIC</td> <td>TTL</td> <td>0...+70</td> <td><715</td> <td><55</td> <td></td> <td>TTL-OC</td> </tr> <tr> <td>DM 74S570 N</td> <td>Nsc</td> <td>16-DIP</td> <td>TTL</td> <td>0...+70</td> <td><715</td> <td><55</td> <td></td> <td>TTL-OC</td> </tr> <tr> <td>DM 74S571 AJ</td> <td>Nsc</td> <td>16-DIC</td> <td>TTL</td> <td>0...+70</td> <td><715</td> <td><45</td> <td></td> <td>TTL-TS</td> </tr> <tr> <td>DM 74S571 AN</td> <td>Nsc</td> <td>16-DIP</td> <td>TTL</td> <td>0...+70</td> <td><715</td> <td><45</td> <td></td> <td>TTL-TS</td> </tr> <tr> <td>DM 74S571 BJ</td> <td>Nsc</td> <td>16-DIC</td> <td>TTL</td> <td>0...+70</td> <td><715</td> <td><35</td> <td></td> <td>TTL-TS</td> </tr> <tr> <td>DM 74S571 BN</td> <td>Nsc</td> <td>16-DIP</td> <td>TTL</td> <td>0...+70</td> <td><715</td> <td><35</td> <td></td> <td>TTL-TS</td> </tr> <tr> <td>DM 74S571 J</td> <td>Nsc</td> <td>16-DIC</td> <td>TTL</td> <td>0...+70</td> <td><715</td> <td><55</td> <td></td> <td>TTL-TS</td> </tr> <tr> <td>DM 74S571 N</td> <td>Nsc</td> <td>16-DIP</td> <td>TTL</td> <td>0...+70</td> <td><715</td> <td><55</td> <td></td> <td>TTL-TS</td> </tr> <tr> <td>IM 5604</td> <td>Isi</td> <td>16-DIP</td> <td>TTL</td> <td>0...+75</td> <td><735</td> <td><70</td> <td></td> <td>TTL-OC</td> </tr> <tr> <td>IM 56S04</td> <td>Isi</td> <td>16-DIP</td> <td>TTL</td> <td>0...+75</td> <td><735</td> <td><50</td> <td></td> <td>TTL-OC</td> </tr> <tr> <td>IM 5624</td> <td>Isi</td> <td>16-DIP</td> <td>TTL</td> <td>0...+75</td> <td><735</td> <td><70</td> <td></td> <td>TTL-TS</td> </tr> <tr> <td>IM 56S24</td> <td>Isi</td> <td>16-DIP</td> <td>TTL</td> <td>0...+75</td> <td><735</td> <td><50</td> <td></td> <td>TTL-TS</td> </tr> <tr> <td>MB 7053</td> <td>Fui</td> <td>16-DIC</td> <td>TTL</td> <td>0...+75</td> <td><735</td> <td><70</td> <td></td> <td>TTL-TS</td> </tr> <tr> <td>MB 7058</td> <td>Fui</td> <td>16-DIC</td> <td>TTL</td> <td>0...+75</td> <td><735</td> <td><70</td> <td></td> <td>TTL-OC</td> </tr> <tr> <td>MCM 7620</td> <td>Mot</td> <td>16-DIC</td> <td>TTL</td> <td>0...+70</td> <td><525</td> <td><70</td> <td></td> <td>TTL-OC</td> </tr> <tr> <td>MCM 7621</td> <td>Mot</td> <td>16-DIC</td> <td>TTL</td> <td>0...+70</td> <td><525</td> <td><70</td> <td></td> <td>TTL-TS</td> </tr> <tr> <td>N 82S130 D</td> <td>Val</td> <td>16-FLAT</td> <td>TTL</td> <td>0...+75</td> <td><735</td> <td><50</td> <td></td> <td>TTL-OC</td> </tr> <tr> <td>N 82S130A D</td> <td>Val</td> <td>16-FLAT</td> <td>TTL</td> <td>0...+75</td> <td><735</td> <td><33</td> <td></td> <td>TTL-OC</td> </tr> <tr> <td>N 82S130 F</td> <td>Sig</td> <td>16-DIC</td> <td>TTL</td> <td>0...+75</td> <td><735</td> <td><60</td> <td></td> <td>TTL-OC</td> </tr> <tr> <td>N 82S130 N</td> <td>Val</td> <td>16-DIP</td> <td>TTL</td> <td>0...+75</td> <td><735</td> <td><50</td> <td></td> <td>TTL-OC</td> </tr> <tr> <td>N 82S130A N</td> <td>Val</td> <td>16-DIP</td> <td>TTL</td> <td>0...+75</td> <td><735</td> <td><33</td> <td></td> <td>TTL-OC</td> </tr> <tr> <td>N 82S131 D</td> <td>Val</td> <td>16-FLAT</td> <td>TTL</td> <td>0...+75</td> <td><735</td> <td><50</td> <td></td> <td>TTL-TS</td> </tr> <tr> <td>N 82S131A D</td> <td>Val</td> <td>16-FLAT</td> <td>TTL</td> <td>0...+75</td> <td><735</td> <td><30</td> <td></td> <td>TTL-TS</td> </tr> <tr> <td>N 82S131 F</td> <td>Sig</td> <td>16-DIC</td> <td>TTL</td> <td>0...+75</td> <td><735</td> <td><60</td> <td></td> <td>TTL-TS</td> </tr> <tr> <td>N 82S131 N</td> <td>Val</td> <td>16-DIP</td> <td>TTL</td> <td>0...+75</td> <td><735</td> <td><50</td> <td></td> <td>TTL-TS</td> </tr> <tr> <td>N 82S131A N</td> <td>Val</td> <td>16-DIP</td> <td>TTL</td> <td>0...+75</td> <td><735</td> <td><30</td> <td></td> <td>TTL-TS</td> </tr> <tr> <td>S 82S130 F</td> <td>Sig</td> <td>16-DIC</td> <td>TTL</td> <td>-55...+125</td> <td><770</td> <td><70</td> <td></td> <td>TTL-OC</td> </tr> <tr> <td>S 82S131 F</td> <td>Sig</td> <td>16-DIC</td> <td>TTL</td> <td>-55...+125</td> <td><770</td> <td><70</td> <td></td> <td>TTL-TS</td> </tr> <tr> <td>3602</td> <td>Int</td> <td>16-DIP</td> <td>TTL</td> <td>0...+75</td> <td><735</td> <td><70</td> <td></td> <td>TTL-OC</td> </tr> <tr> <td>3602 A</td> <td>Int</td> <td>16-DIP</td> <td>TTL</td> <td>0...+75</td> <td><735</td> <td><70</td> <td></td> <td>TTL-OC</td> </tr> <tr> <td>3602 A-2</td> <td>Int</td> <td>16-DIP</td> <td>TTL</td> <td>0...+75</td> <td><735</td> <td><60</td> <td></td> <td>TTL-OC</td> </tr> <tr> <td>3622</td> <td>Int</td> <td>16-DIP</td> <td>TTL</td> <td>0...+75</td> <td><735</td> <td><70</td> <td></td> <td>TTL-TS</td> </tr> <tr> <td>3622 A</td> <td>Int</td> <td>16-DIP</td> <td>TTL</td> <td>0...+75</td> <td><735</td> <td><70</td> <td></td> <td>TTL-TS</td> </tr> <tr> <td>3622 A-2</td> <td>Int</td> <td>16-DIP</td> <td>TTL</td> <td>0...+75</td> <td><735</td> <td><60</td> <td></td> <td>TTL-TS</td> </tr> </table>																		DM 54S571 J	Nsc	16-DIC	TTL	-55...+125	<715	<65		TTL-TS	DM 74S570 AJ	Nsc	16-DIC	TTL	0...+70	<715	<45		TTL-OC	DM 74S570 AN	Nsc	16-DIP	TTL	0...+70	<715	<45		TTL-OC	DM 74S570 J	Nsc	16-DIC	TTL	0...+70	<715	<55		TTL-OC	DM 74S570 N	Nsc	16-DIP	TTL	0...+70	<715	<55		TTL-OC	DM 74S571 AJ	Nsc	16-DIC	TTL	0...+70	<715	<45		TTL-TS	DM 74S571 AN	Nsc	16-DIP	TTL	0...+70	<715	<45		TTL-TS	DM 74S571 BJ	Nsc	16-DIC	TTL	0...+70	<715	<35		TTL-TS	DM 74S571 BN	Nsc	16-DIP	TTL	0...+70	<715	<35		TTL-TS	DM 74S571 J	Nsc	16-DIC	TTL	0...+70	<715	<55		TTL-TS	DM 74S571 N	Nsc	16-DIP	TTL	0...+70	<715	<55		TTL-TS	IM 5604	Isi	16-DIP	TTL	0...+75	<735	<70		TTL-OC	IM 56S04	Isi	16-DIP	TTL	0...+75	<735	<50		TTL-OC	IM 5624	Isi	16-DIP	TTL	0...+75	<735	<70		TTL-TS	IM 56S24	Isi	16-DIP	TTL	0...+75	<735	<50		TTL-TS	MB 7053	Fui	16-DIC	TTL	0...+75	<735	<70		TTL-TS	MB 7058	Fui	16-DIC	TTL	0...+75	<735	<70		TTL-OC	MCM 7620	Mot	16-DIC	TTL	0...+70	<525	<70		TTL-OC	MCM 7621	Mot	16-DIC	TTL	0...+70	<525	<70		TTL-TS	N 82S130 D	Val	16-FLAT	TTL	0...+75	<735	<50		TTL-OC	N 82S130A D	Val	16-FLAT	TTL	0...+75	<735	<33		TTL-OC	N 82S130 F	Sig	16-DIC	TTL	0...+75	<735	<60		TTL-OC	N 82S130 N	Val	16-DIP	TTL	0...+75	<735	<50		TTL-OC	N 82S130A N	Val	16-DIP	TTL	0...+75	<735	<33		TTL-OC	N 82S131 D	Val	16-FLAT	TTL	0...+75	<735	<50		TTL-TS	N 82S131A D	Val	16-FLAT	TTL	0...+75	<735	<30		TTL-TS	N 82S131 F	Sig	16-DIC	TTL	0...+75	<735	<60		TTL-TS	N 82S131 N	Val	16-DIP	TTL	0...+75	<735	<50		TTL-TS	N 82S131A N	Val	16-DIP	TTL	0...+75	<735	<30		TTL-TS	S 82S130 F	Sig	16-DIC	TTL	-55...+125	<770	<70		TTL-OC	S 82S131 F	Sig	16-DIC	TTL	-55...+125	<770	<70		TTL-TS	3602	Int	16-DIP	TTL	0...+75	<735	<70		TTL-OC	3602 A	Int	16-DIP	TTL	0...+75	<735	<70		TTL-OC	3602 A-2	Int	16-DIP	TTL	0...+75	<735	<60		TTL-OC	3622	Int	16-DIP	TTL	0...+75	<735	<70		TTL-TS	3622 A	Int	16-DIP	TTL	0...+75	<735	<70		TTL-TS	3622 A-2	Int	16-DIP	TTL	0...+75	<735	<60		TTL-TS
DM 54S571 J	Nsc	16-DIC	TTL	-55...+125	<715	<65		TTL-TS																																																																																																																																																																																																																																																																																																																																																						
DM 74S570 AJ	Nsc	16-DIC	TTL	0...+70	<715	<45		TTL-OC																																																																																																																																																																																																																																																																																																																																																						
DM 74S570 AN	Nsc	16-DIP	TTL	0...+70	<715	<45		TTL-OC																																																																																																																																																																																																																																																																																																																																																						
DM 74S570 J	Nsc	16-DIC	TTL	0...+70	<715	<55		TTL-OC																																																																																																																																																																																																																																																																																																																																																						
DM 74S570 N	Nsc	16-DIP	TTL	0...+70	<715	<55		TTL-OC																																																																																																																																																																																																																																																																																																																																																						
DM 74S571 AJ	Nsc	16-DIC	TTL	0...+70	<715	<45		TTL-TS																																																																																																																																																																																																																																																																																																																																																						
DM 74S571 AN	Nsc	16-DIP	TTL	0...+70	<715	<45		TTL-TS																																																																																																																																																																																																																																																																																																																																																						
DM 74S571 BJ	Nsc	16-DIC	TTL	0...+70	<715	<35		TTL-TS																																																																																																																																																																																																																																																																																																																																																						
DM 74S571 BN	Nsc	16-DIP	TTL	0...+70	<715	<35		TTL-TS																																																																																																																																																																																																																																																																																																																																																						
DM 74S571 J	Nsc	16-DIC	TTL	0...+70	<715	<55		TTL-TS																																																																																																																																																																																																																																																																																																																																																						
DM 74S571 N	Nsc	16-DIP	TTL	0...+70	<715	<55		TTL-TS																																																																																																																																																																																																																																																																																																																																																						
IM 5604	Isi	16-DIP	TTL	0...+75	<735	<70		TTL-OC																																																																																																																																																																																																																																																																																																																																																						
IM 56S04	Isi	16-DIP	TTL	0...+75	<735	<50		TTL-OC																																																																																																																																																																																																																																																																																																																																																						
IM 5624	Isi	16-DIP	TTL	0...+75	<735	<70		TTL-TS																																																																																																																																																																																																																																																																																																																																																						
IM 56S24	Isi	16-DIP	TTL	0...+75	<735	<50		TTL-TS																																																																																																																																																																																																																																																																																																																																																						
MB 7053	Fui	16-DIC	TTL	0...+75	<735	<70		TTL-TS																																																																																																																																																																																																																																																																																																																																																						
MB 7058	Fui	16-DIC	TTL	0...+75	<735	<70		TTL-OC																																																																																																																																																																																																																																																																																																																																																						
MCM 7620	Mot	16-DIC	TTL	0...+70	<525	<70		TTL-OC																																																																																																																																																																																																																																																																																																																																																						
MCM 7621	Mot	16-DIC	TTL	0...+70	<525	<70		TTL-TS																																																																																																																																																																																																																																																																																																																																																						
N 82S130 D	Val	16-FLAT	TTL	0...+75	<735	<50		TTL-OC																																																																																																																																																																																																																																																																																																																																																						
N 82S130A D	Val	16-FLAT	TTL	0...+75	<735	<33		TTL-OC																																																																																																																																																																																																																																																																																																																																																						
N 82S130 F	Sig	16-DIC	TTL	0...+75	<735	<60		TTL-OC																																																																																																																																																																																																																																																																																																																																																						
N 82S130 N	Val	16-DIP	TTL	0...+75	<735	<50		TTL-OC																																																																																																																																																																																																																																																																																																																																																						
N 82S130A N	Val	16-DIP	TTL	0...+75	<735	<33		TTL-OC																																																																																																																																																																																																																																																																																																																																																						
N 82S131 D	Val	16-FLAT	TTL	0...+75	<735	<50		TTL-TS																																																																																																																																																																																																																																																																																																																																																						
N 82S131A D	Val	16-FLAT	TTL	0...+75	<735	<30		TTL-TS																																																																																																																																																																																																																																																																																																																																																						
N 82S131 F	Sig	16-DIC	TTL	0...+75	<735	<60		TTL-TS																																																																																																																																																																																																																																																																																																																																																						
N 82S131 N	Val	16-DIP	TTL	0...+75	<735	<50		TTL-TS																																																																																																																																																																																																																																																																																																																																																						
N 82S131A N	Val	16-DIP	TTL	0...+75	<735	<30		TTL-TS																																																																																																																																																																																																																																																																																																																																																						
S 82S130 F	Sig	16-DIC	TTL	-55...+125	<770	<70		TTL-OC																																																																																																																																																																																																																																																																																																																																																						
S 82S131 F	Sig	16-DIC	TTL	-55...+125	<770	<70		TTL-TS																																																																																																																																																																																																																																																																																																																																																						
3602	Int	16-DIP	TTL	0...+75	<735	<70		TTL-OC																																																																																																																																																																																																																																																																																																																																																						
3602 A	Int	16-DIP	TTL	0...+75	<735	<70		TTL-OC																																																																																																																																																																																																																																																																																																																																																						
3602 A-2	Int	16-DIP	TTL	0...+75	<735	<60		TTL-OC																																																																																																																																																																																																																																																																																																																																																						
3622	Int	16-DIP	TTL	0...+75	<735	<70		TTL-TS																																																																																																																																																																																																																																																																																																																																																						
3622 A	Int	16-DIP	TTL	0...+75	<735	<70		TTL-TS																																																																																																																																																																																																																																																																																																																																																						
3622 A-2	Int	16-DIP	TTL	0...+75	<735	<60		TTL-TS																																																																																																																																																																																																																																																																																																																																																						

82130	Herst. Manuf. Fabr. Prod. Fabr.	Gehäuse Case Boîtier Carcassa Cápsula	Techn. Techn. Techn. Techn.	T_UC	P_{typ} mW	P standby mW	t_{aa} ns	t_{ref} ms	Ausgang Output Sortie Uscita Salida	
Typ · Type · Tipo					P_{typ} mW		P standby mW			
Am 27S12	Amd	16-DIP	TTL	0...+75	<682	<50			TTL-OC	
Am 27S12 A	Amd	16-DIP	TTL	0...+75	<682	<30			TTL-OC	
Am 27S13	Amd	16-DIP	TTL	0...+75	<682	<50			TTL-TS	
Am 27S13 A	Amd	16-DIP	TTL	0...+75	<682	<30			TTL-TS	
DM 54S570 AJ	Nsc	16-DIC	TTL	-55...+125	<715	<60			TTL-OC	
DM 54S570 J	Nsc	16-DIC	TTL	-55...+125	<715	<65			TTL-OC	
DM 54S571 AJ	Nsc	16-DIC	TTL	-55...+125	<715	<60			TTL-OC	
DM 54S571 BJ	Nsc	16-DIC	TTL	-55...+125	<715	<50			TTL-TS	

82130		Herst. Manuf. Fabr. Prod. Fabr.	Gehäuse Case Boîtier Carcassa Cápsula	Techn. Techn. Techn. Techn.	T _U C	P _{typ} mW	P standby mW	t _{aa} ns	t _{ref} ms	Ausgang Output Sortie Uscita Salida	82130				512x4-Bit PROM					
Typ · Type · Tipo																			512x4-Bit PROM · 512x4-Bit PROM 512x4-Bit PROM · 512x4-Bit PROM	
6305-1		Mmi	16-DIC	TTL	0...+75	<628		<60		TTL-OC										
6306-1		Mmi	16-DIC	TTL	0...+75	<628		<60		TTL-TS										
63LS240		Mmi	16-DIP	TTL	0...+75	<367		<60		TTL-OC										
63PS240		Mmi	16-DIP	TTL	0...+75	446	<105	30		TTL-OC										
63S240		Mmi	16-DIP	TTL	0...+75	<628		<45		TTL-OC										
63LS241		Mmi	16-DIP	TTL	0...+75	<367		<60		TTL-TS										
63PS241		Mmi	16-DIP	TTL	0...+75	446	<131	30		TTL-TS										
63S241		Mmi	16-DIP	TTL	0...+75	<628		<45		TTL-TS										
93436 DC		Fch	16-DIC	TTL	0...+75	475		<50		TTL-TS										
93436 DM		Fch	16-DIC	TTL	-55...+125	475		<60		TTL-TS										
93436 FC		Fch	16-FLAT	TTL	0...+75	475		<50		TTL-TS										
93436 FM		Fch	16-FLAT	TTL	-55...+125	475		<60		TTL-TS										
93436 PC		Fch	16-DIP	TTL	0...+75	475		<50		TTL-TS										
93446 DC		Fch	16-DIC	TTL	0...+75	475		<50		TTL-TS										
93446 DM		Fch	16-DIC	TTL	-55...+125	475		<60		TTL-TS										
93446 FC		Fch	16-FLAT	TTL	0...+75	475		<50		TTL-TS										
93446 FM		Fch	16-FLAT	TTL	-55...+125	475		<60		TTL-TS										
93446 PC		Fch	16-DIP	TTL	0...+75	475		<50		TTL-TS										
μPB 412 C		Nec	16-DIP	TTL	-25...+75	<715		<45		TTL-TS										
μPB 412 C-1		Nec	16-DIP	TTL	-25...+75	<715		<35		TTL-TS										
μPB 412 D		Nec	16-DIC	TTL	-25...+75	<715		<45		TTL-TS										
μPB 412 D-1		Nec	16-DIC	TTL	-25...+75	<715		<35		TTL-TS										
82130		Herst. Manuf. Fabr. Prod. Fabr.	Gehäuse Case Boîtier Carcassa Cápsula	Techn. Techn. Techn. Techn.	T _U C	P _{typ} mW	P standby mW	t _{aa} ns	t _{ref} ms	Ausgang Output Sortie Uscita Salida	82130									
Typ · Type · Tipo																				
DM 74S570 AV		Nsc	20-FLAT	TTL	0...+70	<715		<45		TTL-OC										
DM 74S570 V		Nsc	20-FLAT	TTL	0...+70	<715		<55		TTL-OC										
DM 74S571 AV		Nsc	20-FLAT	TTL	0...+70	<715		<45		TTL-TS										
DM 74S571 BV		Nsc	20-FLAT	TTL	0...+70	<715		<35		TTL-TS										
DM 74S571 V		Nsc	20-FLAT	TTL	0...+70	<715		<55		TTL-TS										
N 82S130 A		Val	20-PLCC	TTL	0...+75	<735		<50		TTL-OC										
N 82S130A A		Val	20-PLCC	TTL	0...+75	<735		<33		TTL-OC										
N 82S131 A		Val	20-PLCC	TTL	0...+75	<735		<50		TTL-TS										
N 82S131A A		Val	20-PLCC	TTL	0...+75	<735		<30		TTL-TS										

82135

256x8-Bit PROM
 256x8-Bit PROM · 256x8-Bit PROM
 256x8-Bit PROM · 256x8-Bit PROM

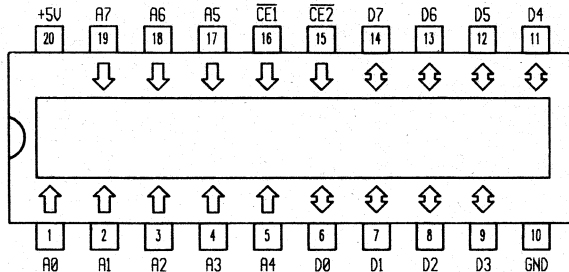

82135

256x8-Bit PROM
 256x8-Bit PROM · 256x8-Bit PROM
 256x8-Bit PROM · 256x8-Bit PROM

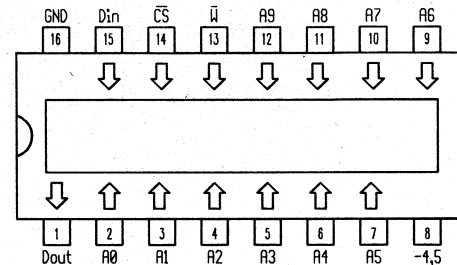

82135		Herst. Manuf. Fabr. Prod. Fabr.	Gehäuse Case Boîtier Carcassa Cápsula	Techn. Techn. Techn. Techn.	T _U C	P _{typ} mW	P standby mW	t _{aa} ns	t _{ref} ms	Ausgang Output Sortie Uscita Salida	82135		Herst. Manuf. Fabr. Prod. Fabr.	Gehäuse Case Boîtier Carcassa Cápsula	Techn. Techn. Techn. Techn.	T _U C	P _{typ} mW	P standby mW	t _{aa} ns	t _{ref} ms	Ausgang Output Sortie Uscita Salida
Typ · Type · Tipo						\$mW/bit					Typ · Type · Tipo						\$mW/bit				
μPB 421 C	Nec	16-DIP	TTL	-25...+75	<770		<50			TTL-TS	DM 54LS471 J	Nsc	20-DIC	TTL	-55...+125	<550		<70			TTL-TS
μPB 421 C-1	Nec	16-DIP	TTL	-25...+75	<770		<40			TTL-TS	DM 74S470	Nsc	20-DIP	TTL	0...+70	<787		<60			TTL-OC
μPB 421 D	Nec	16-DIC	TTL	-25...+75	<770		<50			TTL-TS	DM 74LS471 J	Nsc	20-DIC	TTL	0...+70	<550		<60			TTL-TS
μPB 421 D-1	Nec	16-DIC	TTL	-25...+75	<770		<40			TTL-TS	DM 74LS471 N	Nsc	20-DIP	TTL	0...+70	<550		<60			TTL-TS
											DM 74S471 N	Nsc	20-DIP	TTL	0...+70	<787		<60			TTL-TS
											N 82LS135 D	Val	20-FLAT	TTL	0...+75	<525		<100			TTL-TS
											N 82LS135 N	Val	20-DIP	TTL	0...+75	<525		<100			TTL-TS
											N 82S135 D	Val	20-FLAT	TTL	0...+75	<787		<45			TTL-TS

82135		Herst. Manuf. Fabr. Prod. Fabr.	Gehäuse Case Boîtier Carcassa Cápsula	Techn. Techn. Techn. Techn.	T _U C	P _{typ} mW	P _{standby} mW	t _{aa} ns	t _{ref} ms	Ausgang Output Sortie Uscita Salida	82135							256x8-Bit PROM			
Typ · Type · Tipo											82135							256x8-Bit PROM · 256x8-Bit PROM			
						\$mW/bit															
N 82S135 N	Val	20-DIP	TTL	0...+75	<787			<45		TTL-TS											
SN 74S470 J	Tix	20-DIC	TTL	0...+70	<813			<70		TTL-OC											
SN 74S470 N	Tix	20-DIP	TTL	0...+70	<813			<70		TTL-OC											
SN 74S471 J	Tix	20-DIC	TTL	0...+70	<813			<70		TTL-TS											
SN 74S471 N	Tix	20-DIP	TTL	0...+70	<813			<70		TTL-TS											
TBP 18SA22 J	Tix	20-DIC	TTL	0...+70	<813			<70		TTL-OC											
TBP 18SA22 MJ	Tix	20-DIC	TTL	-55...+125	<813			<80		TTL-OC											
TBP 18SA22 N	Tix	20-DIP	TTL	0...+70	<813			<70		TTL-OC											
TBP 18S22 J	Tix	20-DIC	TTL	0...+70	<813			<70		TTL-TS											
TBP 18S22 MJ	Tix	20-DIC	TTL	-55...+125	<813			<80		TTL-TS											
TBP 18S22 N	Tix	20-DIP	TTL	0...+70	<813			<70		TTL-TS											
TBP 28LA22 J	Tix	20-DIC	TTL	0...+70	<525			<75		TTL-OC											
TBP 28LA22 MJ	Tix	20-DIC	TTL	-55...+125	<550			<80		TTL-OC											
TBP 28LA22 N	Tix	20-DIP	TTL	0...+70	<525			<75		TTL-OC											
TBP 28L22 J	Tix	20-DIC	TTL	0...+70	<525			<70		TTL-TS											
TBP 28L22 MJ	Tix	20-DIC	TTL	-55...+125	<550			<75		TTL-TS											
TBP 28L22 N	Tix	20-DIP	TTL	0...+70	<525			<70		TTL-TS											
6308-1	Mmi	20-DIC	TTL	0...+70	<814			<70		TTL-OC											
6309-1	Mmi	20-DIC	TTL	0...+70	<814			<70		TTL-TS											
63LS280	Mmi	20-DIC	TTL	0...+75	289			51		TTL-OC											
63PS280	Mmi	20-DIC	TTL	0...+75	551	<131		33		TTL-OC											
63S280	Mmi	20-DIC	TTL	0...+75	<551			30		TTL-OC											
63LS281	Mmi	20-DIC	TTL	0...+75	289			51		TTL-TS											
63PS281	Mmi	20-DIC	TTL	0...+75	551	<157		33		TTL-TS											
63S281	Mmi	20-DIC	TTL	0...+75	<551			30		TTL-TS											

82136	1024x4-Bit PROM								82136	Herst. Manuf. Fabr. Prod. Fabr.	Gehäuse Case Boîtier Carcassa Cápsula	Techn. Techn. Techn. Techn. Techn.	T _{ij} C	P _{typ} mW	P standby mW	t _{aa} ns	t _{ref} ms	Ausgang Output Sortie Uscita Salida																																																																																																																																																																																																																																																																																																																																												
	1024x4-Bit PROM · 1024x4-Bit PROM																																																																																																																																																																																																																																																																																																																																																													
	1024x4-Bit PROM · 1024x4-Bit PROM																																																																																																																																																																																																																																																																																																																																																													
Typ · Type · Tipo																																																																																																																																																																																																																																																																																																																																																														
<table border="0"> <tr> <td>DM 74S573 J</td> <td>Nsc</td> <td>18-DIC</td> <td>TTL</td> <td>0...+70</td> <td><770</td> <td><60</td> <td></td> <td>TTL-TS</td> </tr> <tr> <td>DM 74S573 N</td> <td>Nsc</td> <td>18-DIP</td> <td>TTL</td> <td>0...+70</td> <td><770</td> <td><60</td> <td></td> <td>TTL-TS</td> </tr> <tr> <td>HN 25044</td> <td>Hit</td> <td>18-DIC</td> <td>TTL</td> <td>-20...+75</td> <td>500</td> <td><50</td> <td></td> <td>TTL-OC</td> </tr> <tr> <td>HN 25045</td> <td>Hit</td> <td>18-DIC</td> <td>TTL</td> <td>-20...+75</td> <td>500</td> <td><50</td> <td></td> <td>TTL-TS</td> </tr> <tr> <td>IM 56S06</td> <td>Isi</td> <td>18-DIP</td> <td>TTL</td> <td>0...+75</td> <td></td> <td><50</td> <td></td> <td>TTL-OC</td> </tr> <tr> <td>IM 56S26</td> <td>Isi</td> <td>18-DIP</td> <td>TTL</td> <td>0...+75</td> <td></td> <td><50</td> <td></td> <td>TTL-TS</td> </tr> <tr> <td>LH 5606</td> <td>Sha</td> <td>18-DIP</td> <td>TTL</td> <td>0...+75</td> <td>685</td> <td><70</td> <td></td> <td>TTL-OC</td> </tr> <tr> <td>LH 5626</td> <td>Sha</td> <td>18-DIP</td> <td>TTL</td> <td>0...+75</td> <td>685</td> <td><70</td> <td></td> <td>TTL-TS</td> </tr> <tr> <td>M 54740 APS</td> <td>Mit</td> <td>18-DIP</td> <td>TTL</td> <td>0...+75</td> <td><892</td> <td><55</td> <td></td> <td>TTL-OC</td> </tr> <tr> <td>M 54741 APS</td> <td>Mit</td> <td>18-DIP</td> <td>TTL</td> <td>0...+75</td> <td><892</td> <td><55</td> <td></td> <td>TTL-TS</td> </tr> <tr> <td>MB 7054</td> <td>Fui</td> <td>18-DIC</td> <td>TTL</td> <td>0...+75</td> <td><682</td> <td><70</td> <td></td> <td>TTL-TS</td> </tr> <tr> <td>MB 7059</td> <td>Fui</td> <td>18-DIC</td> <td>TTL</td> <td>0...+75</td> <td><682</td> <td><70</td> <td></td> <td>TTL-OC</td> </tr> <tr> <td>MB 7121 E</td> <td>Fui</td> <td>18-DIP</td> <td>TTL</td> <td>0...+75</td> <td><787</td> <td><45</td> <td></td> <td>TTL-OC</td> </tr> <tr> <td>MB 7121 H</td> <td>Fui</td> <td>18-DIP</td> <td>TTL</td> <td>0...+75</td> <td><787</td> <td><35</td> <td></td> <td>TTL-OC</td> </tr> <tr> <td>MB 7121 N</td> <td>Fui</td> <td>18-DIP</td> <td>TTL</td> <td>0...+75</td> <td><787</td> <td><60</td> <td></td> <td>TTL-OC</td> </tr> <tr> <td>MB 7122 E</td> <td>Fui</td> <td>18-DIP</td> <td>TTL</td> <td>0...+75</td> <td><787</td> <td><45</td> <td></td> <td>TTL-OC</td> </tr> <tr> <td>MB 7122 H</td> <td>Fui</td> <td>18-DIP</td> <td>TTL</td> <td>0...+75</td> <td><787</td> <td><35</td> <td></td> <td>TTL-OC</td> </tr> <tr> <td>MB 7122 N</td> <td>Fui</td> <td>18-DIP</td> <td>TTL</td> <td>0...+75</td> <td><787</td> <td><60</td> <td></td> <td>TTL-OC</td> </tr> <tr> <td>MCM 7642</td> <td>Mot</td> <td>18-DIP</td> <td>TTL</td> <td>0...+70</td> <td><735</td> <td><70</td> <td></td> <td>TTL-OC</td> </tr> <tr> <td>MCM 7643</td> <td>Mot</td> <td>18-DIP</td> <td>TTL</td> <td>0...+70</td> <td><735</td> <td><70</td> <td></td> <td>TTL-TS</td> </tr> <tr> <td>N 82S136 F</td> <td>Sig</td> <td>18-DIC</td> <td>TTL</td> <td>0...+75</td> <td><735</td> <td><60</td> <td></td> <td>TTL-OC</td> </tr> <tr> <td>N 82S136 N</td> <td>Sig</td> <td>18-DIP</td> <td>TTL</td> <td>0...+75</td> <td><735</td> <td><60</td> <td></td> <td>TTL-OC</td> </tr> <tr> <td>N 82S137C N</td> <td>Val</td> <td>18-DIP</td> <td>TTL</td> <td>0...+75</td> <td><735</td> <td><20</td> <td></td> <td>TTL-TS</td> </tr> <tr> <td>N 82S137 F</td> <td>Sig</td> <td>18-DIC</td> <td>TTL</td> <td>0...+75</td> <td><735</td> <td><60</td> <td></td> <td>TTL-TS</td> </tr> <tr> <td>N 82S137 N</td> <td>Val</td> <td>18-DIP</td> <td>TTL</td> <td>0...+75</td> <td><735</td> <td><60</td> <td></td> <td>TTL-TS</td> </tr> <tr> <td>N 82S137A N</td> <td>Val</td> <td>18-DIP</td> <td>TTL</td> <td>0...+75</td> <td><735</td> <td><45</td> <td></td> <td>TTL-TS</td> </tr> <tr> <td>N 82S137B N</td> <td>Val</td> <td>18-DIP</td> <td>TTL</td> <td>0...+75</td> <td><735</td> <td><35</td> <td></td> <td>TTL-TS</td> </tr> <tr> <td>S 82S136 F</td> <td>Sig</td> <td>18-DIC</td> <td>TTL</td> <td>-55...+125</td> <td><770</td> <td><80</td> <td></td> <td>TTL-OC</td> </tr> <tr> <td>S 82S137 F</td> <td>Sig</td> <td>18-DIC</td> <td>TTL</td> <td>-55...+125</td> <td><770</td> <td><80</td> <td></td> <td>TTL-TS</td> </tr> <tr> <td>SN 74S476 J</td> <td>Tix</td> <td>18-DIC</td> <td>TTL</td> <td>0...+70</td> <td><735</td> <td><60</td> <td></td> <td>TTL-TS</td> </tr> <tr> <td>SN 74S476 N</td> <td>Tix</td> <td>18-DIP</td> <td>TTL</td> <td>0...+70</td> <td><735</td> <td><60</td> <td></td> <td>TTL-TS</td> </tr> <tr> <td>SN 74S477 J</td> <td>Tix</td> <td>18-DIC</td> <td>TTL</td> <td>0...+70</td> <td><735</td> <td><60</td> <td></td> <td>TTL-OC</td> </tr> <tr> <td>SN 74S477 N</td> <td>Tix</td> <td>18-DIP</td> <td>TTL</td> <td>0...+70</td> <td><735</td> <td><60</td> <td></td> <td>TTL-OC</td> </tr> <tr> <td>TBP 24SA41 J</td> <td>Tix</td> <td>18-DIC</td> <td>TTL</td> <td>0...+70</td> <td><735</td> <td><60</td> <td></td> <td>TTL-OC</td> </tr> <tr> <td>TBP 24SA41 MJ</td> <td>Tix</td> <td>18-DIC</td> <td>TTL</td> <td>-55...+125</td> <td><770</td> <td><75</td> <td></td> <td>TTL-OC</td> </tr> <tr> <td>TBP 24SA41 N</td> <td>Tix</td> <td>18-DIP</td> <td>TTL</td> <td>0...+70</td> <td><735</td> <td><60</td> <td></td> <td>TTL-OC</td> </tr> <tr> <td>TBP 24S41 J</td> <td>Tix</td> <td>18-DIC</td> <td>TTL</td> <td>0...+70</td> <td><735</td> <td><60</td> <td></td> <td>TTL-TS</td> </tr> </table>																		DM 74S573 J	Nsc	18-DIC	TTL	0...+70	<770	<60		TTL-TS	DM 74S573 N	Nsc	18-DIP	TTL	0...+70	<770	<60		TTL-TS	HN 25044	Hit	18-DIC	TTL	-20...+75	500	<50		TTL-OC	HN 25045	Hit	18-DIC	TTL	-20...+75	500	<50		TTL-TS	IM 56S06	Isi	18-DIP	TTL	0...+75		<50		TTL-OC	IM 56S26	Isi	18-DIP	TTL	0...+75		<50		TTL-TS	LH 5606	Sha	18-DIP	TTL	0...+75	685	<70		TTL-OC	LH 5626	Sha	18-DIP	TTL	0...+75	685	<70		TTL-TS	M 54740 APS	Mit	18-DIP	TTL	0...+75	<892	<55		TTL-OC	M 54741 APS	Mit	18-DIP	TTL	0...+75	<892	<55		TTL-TS	MB 7054	Fui	18-DIC	TTL	0...+75	<682	<70		TTL-TS	MB 7059	Fui	18-DIC	TTL	0...+75	<682	<70		TTL-OC	MB 7121 E	Fui	18-DIP	TTL	0...+75	<787	<45		TTL-OC	MB 7121 H	Fui	18-DIP	TTL	0...+75	<787	<35		TTL-OC	MB 7121 N	Fui	18-DIP	TTL	0...+75	<787	<60		TTL-OC	MB 7122 E	Fui	18-DIP	TTL	0...+75	<787	<45		TTL-OC	MB 7122 H	Fui	18-DIP	TTL	0...+75	<787	<35		TTL-OC	MB 7122 N	Fui	18-DIP	TTL	0...+75	<787	<60		TTL-OC	MCM 7642	Mot	18-DIP	TTL	0...+70	<735	<70		TTL-OC	MCM 7643	Mot	18-DIP	TTL	0...+70	<735	<70		TTL-TS	N 82S136 F	Sig	18-DIC	TTL	0...+75	<735	<60		TTL-OC	N 82S136 N	Sig	18-DIP	TTL	0...+75	<735	<60		TTL-OC	N 82S137C N	Val	18-DIP	TTL	0...+75	<735	<20		TTL-TS	N 82S137 F	Sig	18-DIC	TTL	0...+75	<735	<60		TTL-TS	N 82S137 N	Val	18-DIP	TTL	0...+75	<735	<60		TTL-TS	N 82S137A N	Val	18-DIP	TTL	0...+75	<735	<45		TTL-TS	N 82S137B N	Val	18-DIP	TTL	0...+75	<735	<35		TTL-TS	S 82S136 F	Sig	18-DIC	TTL	-55...+125	<770	<80		TTL-OC	S 82S137 F	Sig	18-DIC	TTL	-55...+125	<770	<80		TTL-TS	SN 74S476 J	Tix	18-DIC	TTL	0...+70	<735	<60		TTL-TS	SN 74S476 N	Tix	18-DIP	TTL	0...+70	<735	<60		TTL-TS	SN 74S477 J	Tix	18-DIC	TTL	0...+70	<735	<60		TTL-OC	SN 74S477 N	Tix	18-DIP	TTL	0...+70	<735	<60		TTL-OC	TBP 24SA41 J	Tix	18-DIC	TTL	0...+70	<735	<60		TTL-OC	TBP 24SA41 MJ	Tix	18-DIC	TTL	-55...+125	<770	<75		TTL-OC	TBP 24SA41 N	Tix	18-DIP	TTL	0...+70	<735	<60		TTL-OC	TBP 24S41 J	Tix	18-DIC	TTL	0...+70	<735	<60		TTL-TS
DM 74S573 J	Nsc	18-DIC	TTL	0...+70	<770	<60		TTL-TS																																																																																																																																																																																																																																																																																																																																																						
DM 74S573 N	Nsc	18-DIP	TTL	0...+70	<770	<60		TTL-TS																																																																																																																																																																																																																																																																																																																																																						
HN 25044	Hit	18-DIC	TTL	-20...+75	500	<50		TTL-OC																																																																																																																																																																																																																																																																																																																																																						
HN 25045	Hit	18-DIC	TTL	-20...+75	500	<50		TTL-TS																																																																																																																																																																																																																																																																																																																																																						
IM 56S06	Isi	18-DIP	TTL	0...+75		<50		TTL-OC																																																																																																																																																																																																																																																																																																																																																						
IM 56S26	Isi	18-DIP	TTL	0...+75		<50		TTL-TS																																																																																																																																																																																																																																																																																																																																																						
LH 5606	Sha	18-DIP	TTL	0...+75	685	<70		TTL-OC																																																																																																																																																																																																																																																																																																																																																						
LH 5626	Sha	18-DIP	TTL	0...+75	685	<70		TTL-TS																																																																																																																																																																																																																																																																																																																																																						
M 54740 APS	Mit	18-DIP	TTL	0...+75	<892	<55		TTL-OC																																																																																																																																																																																																																																																																																																																																																						
M 54741 APS	Mit	18-DIP	TTL	0...+75	<892	<55		TTL-TS																																																																																																																																																																																																																																																																																																																																																						
MB 7054	Fui	18-DIC	TTL	0...+75	<682	<70		TTL-TS																																																																																																																																																																																																																																																																																																																																																						
MB 7059	Fui	18-DIC	TTL	0...+75	<682	<70		TTL-OC																																																																																																																																																																																																																																																																																																																																																						
MB 7121 E	Fui	18-DIP	TTL	0...+75	<787	<45		TTL-OC																																																																																																																																																																																																																																																																																																																																																						
MB 7121 H	Fui	18-DIP	TTL	0...+75	<787	<35		TTL-OC																																																																																																																																																																																																																																																																																																																																																						
MB 7121 N	Fui	18-DIP	TTL	0...+75	<787	<60		TTL-OC																																																																																																																																																																																																																																																																																																																																																						
MB 7122 E	Fui	18-DIP	TTL	0...+75	<787	<45		TTL-OC																																																																																																																																																																																																																																																																																																																																																						
MB 7122 H	Fui	18-DIP	TTL	0...+75	<787	<35		TTL-OC																																																																																																																																																																																																																																																																																																																																																						
MB 7122 N	Fui	18-DIP	TTL	0...+75	<787	<60		TTL-OC																																																																																																																																																																																																																																																																																																																																																						
MCM 7642	Mot	18-DIP	TTL	0...+70	<735	<70		TTL-OC																																																																																																																																																																																																																																																																																																																																																						
MCM 7643	Mot	18-DIP	TTL	0...+70	<735	<70		TTL-TS																																																																																																																																																																																																																																																																																																																																																						
N 82S136 F	Sig	18-DIC	TTL	0...+75	<735	<60		TTL-OC																																																																																																																																																																																																																																																																																																																																																						
N 82S136 N	Sig	18-DIP	TTL	0...+75	<735	<60		TTL-OC																																																																																																																																																																																																																																																																																																																																																						
N 82S137C N	Val	18-DIP	TTL	0...+75	<735	<20		TTL-TS																																																																																																																																																																																																																																																																																																																																																						
N 82S137 F	Sig	18-DIC	TTL	0...+75	<735	<60		TTL-TS																																																																																																																																																																																																																																																																																																																																																						
N 82S137 N	Val	18-DIP	TTL	0...+75	<735	<60		TTL-TS																																																																																																																																																																																																																																																																																																																																																						
N 82S137A N	Val	18-DIP	TTL	0...+75	<735	<45		TTL-TS																																																																																																																																																																																																																																																																																																																																																						
N 82S137B N	Val	18-DIP	TTL	0...+75	<735	<35		TTL-TS																																																																																																																																																																																																																																																																																																																																																						
S 82S136 F	Sig	18-DIC	TTL	-55...+125	<770	<80		TTL-OC																																																																																																																																																																																																																																																																																																																																																						
S 82S137 F	Sig	18-DIC	TTL	-55...+125	<770	<80		TTL-TS																																																																																																																																																																																																																																																																																																																																																						
SN 74S476 J	Tix	18-DIC	TTL	0...+70	<735	<60		TTL-TS																																																																																																																																																																																																																																																																																																																																																						
SN 74S476 N	Tix	18-DIP	TTL	0...+70	<735	<60		TTL-TS																																																																																																																																																																																																																																																																																																																																																						
SN 74S477 J	Tix	18-DIC	TTL	0...+70	<735	<60		TTL-OC																																																																																																																																																																																																																																																																																																																																																						
SN 74S477 N	Tix	18-DIP	TTL	0...+70	<735	<60		TTL-OC																																																																																																																																																																																																																																																																																																																																																						
TBP 24SA41 J	Tix	18-DIC	TTL	0...+70	<735	<60		TTL-OC																																																																																																																																																																																																																																																																																																																																																						
TBP 24SA41 MJ	Tix	18-DIC	TTL	-55...+125	<770	<75		TTL-OC																																																																																																																																																																																																																																																																																																																																																						
TBP 24SA41 N	Tix	18-DIP	TTL	0...+70	<735	<60		TTL-OC																																																																																																																																																																																																																																																																																																																																																						
TBP 24S41 J	Tix	18-DIC	TTL	0...+70	<735	<60		TTL-TS																																																																																																																																																																																																																																																																																																																																																						

82136	Herst. Manuf. Fabr. Prod. Fabr.	Gehäuse Case Boîtier Carcassa Cápsula	Techn. Techn. Techn. Techn. Techn.	T_{ij}C	P_{typ} mW	P standby mW	t_{aa} ns	t_{ref} ms	Ausgang Output Sortie Uscita Salida
Typ · Type · Tipo									
Am 27S32A	Amd	18-DIP	TTL	0...+75	<735		<35		TTL-OC
Am 27S33A	Amd	18-DIP	TTL	0...+75	<735		<35		TTL-TS
DM 54S572 AJ	Nsc	18-DIC	TTL	-55...+125	<770		<60		TTL-OC
DM 54S572 J	Nsc	18-DIC	TTL	-55...+125	<770		<75		TTL-OC
DM 54S573 AJ	Nsc	18-DIC	TTL	-55...+125	<770		<60		TTL-TS
DM 54S573 BJ	Nsc	18-DIC	TTL	-55...+125	<770		<50		TTL-TS
DM 54S573 J	Nsc	18-DIC	TTL	-55...+125	<770		<75		TTL-TS
DM 74S572 AJ	Nsc	18-DIC	TTL	0...+70	<770		<45		TTL-OC
DM 74S572 AN	Nsc	18-DIP	TTL	0...+70	<770		<45		TTL-OC
DM 74S572 J	Nsc	18-DIC	TTL	0...+70	<770		<60		TTL-OC
DM 74S572 N	Nsc	18-DIP	TTL	0...+70	<770		<60		TTL-OC
DM 74S573 AJ	Nsc	18-DIC	TTL	0...+70	<770		<45		TTL-TS
DM 74S573 AN	Nsc	18-DIP	TTL	0...+70	<770		<45		TTL-TS
DM 74S573 BJ	Nsc	18-DIC	TTL	0...+70	<770		<35		TTL-OC
DM 74S573 BN	Nsc	18-DIP	TTL	0...+70	<770		<35		TTL-TS

82136	Herst. Manuf. Fabr. Prod. Fabr.	Gehäuse Case Boîtier Carcassa Cápsula	Techn. Techn. Techn. Techn.	T _U C	P _{typ}	P	t _{aa} ns	t _{ref} ms	Ausgang Output Sortie Uscita Salida	82136	1024x4-Bit PROM							
					mW	standby mW					1024x4-Bit PROM · 1024x4-Bit PROM 1024x4-Bit PROM · 1024x4-Bit PROM							
Typ · Type · Tipo					\$mW/bit													
TBP 24S41 MJ	Tix	18-DIC	TTL	-55...+125	<770		<75		TTL-TS									
TBP 24S41 N	Tix	18-DIP	TTL	0...+70	<735		<60		TTL-TS									
3605	Int	18-DIP	TTL	0...+75	<787		<70		TTL-OC									
3605-2	Int	18-DIP	TTL	0...+75	<787		<60		TTL-OC									
3625	Int	18-DIP	TTL	0...+75	<787		<70		TTL-TS									
3625-2	Int	18-DIP	TTL	0...+75	<787		<60		TTL-TS									
6352-1	Mmi	18-DIC	TTL	0...+70	<919		<60		TTL-OC									
6353-1	Mmi	18-DIC	TTL	0...+70	<919		<60		TTL-TS									
63LS440	Mmi	18-DIP	TTL	0...+75	<446		<65		TTL-OC									
63PS440	Mmi	18-DIP	TTL	0...+75	551	<105	<33		TTL-OC									
63S440	Mmi	18-DIP	TTL	0...+75	<892		<50		TTL-OC									
63LS441	Mmi	18-DIP	TTL	0...+75	<446		<65		TTL-TS									
63PS441	Mmi	18-DIP	TTL	0...+75	551	<131	<33		TTL-TS									
63S441	Mmi	18-DIP	TTL	0...+75	<892		<50		TTL-TS									
93452 DC	Fch	18-DIC	TTL	0...+75	<892		<55		TTL-OC									
93452 DM	Fch	18-DIC	TTL	-55...+125	<935		<70		TTL-OC									
93452 PC	Fch	18-DIP	TTL	0...+75	<892		<55		TTL-OC									
93453 DC	Fch	18-DIC	TTL	0...+75	<892		<55		TTL-TS									
93453 DM	Fch	18-DIC	TTL	-55...+125	<935		<70		TTL-TS									
93453 PC	Fch	18-DIP	TTL	0...+75	<892		<55		TTL-TS									
µPB 400 C-E	Nip	18-DIP	TTL	0...+75	<787		<100		TTL-OC									
µPB 406 C	Nip	18-DIP	TTL	-25...+75	<825		<70		TTL-OC									
µPB 406 C-1	Nip	18-DIP	TTL	-25...+75	<825		<60		TTL-OC									
µPB 406 C-2	Nip	18-DIP	TTL	-25...+75	<825		<50		TTL-OC									
µPB 406 C-3	Nip	18-DIP	TTL	-25...+75	<825		<35		TTL-OC									
µPB 406 D	Nip	18-DIC	TTL	-25...+75	<825		<70		TTL-OC									
µPB 406 D-1	Nip	18-DIC	TTL	-25...+75	<825		<60		TTL-OC									
µPB 406 D-2	Nip	18-DIC	TTL	-25...+75	<825		<50		TTL-OC									
µPB 406 D-3	Nip	18-DIC	TTL	-25...+75	<825		<35		TTL-OC									
µPB 426 C	Nip	18-DIP	TTL	-25...+75	<825		<70		TTL-TS									
µPB 426 C-1	Nip	18-DIP	TTL	-25...+75	<825		<60		TTL-TS									
µPB 426 C-2	Nip	18-DIP	TTL	-25...+75	<825		<50		TTL-TS									
µPB 426 C-3	Nip	18-DIP	TTL	-25...+75	<825		<35		TTL-TS									
µPB 426 D	Nip	18-DIC	TTL	-25...+75	<825		<70		TTL-TS									
µPB 426 D-1	Nip	18-DIC	TTL	-25...+75	<825		<60		TTL-TS									
µPB 426 D-2	Nip	18-DIC	TTL	-25...+75	<825		<50		TTL-TS									
µPB 426 D-3	Nip	18-DIC	TTL	-25...+75	<825		<35		TTL-TS									

82136	Herst. Manuf. Fabr. Prod. Fabr.	Gehäuse Case Boîtier Carcassa Cápsula	Techn. Techn. Techn. Techn.	T _U C	P _{typ} mW	P standby mW	t _{aa} ns	t _{ref} ms	Ausgang Output Sortie Uscita Salida
Typ · Type · Tipo									
N 82S137 D	Val	20-FLAT	TTL	0...+75	<735		<60		TTL-TS
N 82S137A D	Val	20-FLAT	TTL	0...+75	<735		<45		TTL-TS
N 82S137B D	Val	20-FLAT	TTL	0...+75	<735		<35		TTL-TS

82136	1024x4-Bit PROM				82136		Herst. Manuf. Fabr. Prod. Fabr.	Gehäuse Case Boîtier Carcassa Cápsula	Techn. Techn. Techn. Techn.	T _U C	P _{typ} mW	P _{standby} mW	t _{aa} ns	t _{ref} ms	Ausgang Output Sortie Uscita Salida
	1024x4-Bit PROM · 1024x4-Bit PROM				Typ · Type · Tipo										
	1024x4-Bit PROM · 1024x4-Bit PROM				N 82S137C A										
82136	Herst. Manuf. Fabr. Prod. Fabr.	Gehäuse Case Boîtier Carcassa Cápsula	Techn. Techn. Techn. Techn.	T _U C	P _{typ} mW	P _{standby} mW	t _{aa} ns	t _{ref} ms	Ausgang Output Sortie Uscita Salida						
Typ · Type · Tipo					\$mW/bit										
DM 74S572 AV	Nsc	20-FLAT	TTL	0...+70	<770		<45		TTL-OC						
DM 74S572 V	Nsc	20-FLAT	TTL	0...+70	<770		<60		TTL-OC						
DM 74S573 AV	Nsc	20-FLAT	TTL	0...+70	<770		<45		TTL-TS						
DM 74S573 BV	Nsc	20-FLAT	TTL	0...+70	<770		<35		TTL-TS						
DM 74S573 V	Nsc	20-FLAT	TTL	0...+70	<770		<60		TTL-TS						
N 82S137 A	Val	20-PLCC	TTL	0...+75	<735		<60		TTL-TS						
N 82S137A A	Val	20-PLCC	TTL	0...+75	<735		<45		TTL-TS						
N 82S137B A	Val	20-PLCC	TTL	0...+75	<735		<35		TTL-TS						

82140	512x8-Bit PROM				82140		Herst. Manuf. Fabr. Prod. Fabr.	Gehäuse Case Boîtier Carcassa Cápsula	Techn. Techn. Techn. Techn.	T _U C	P _{typ} mW	P standby mW	t _{aa} ns	t _{ref} ms	Ausgang Output Sortie Uscita Salida																																																																																																																																																																																																																																																																																																								
	512x8-Bit PROM · 512x8-Bit PROM				Typ · Type · Tipo	\$mW/bit																																																																																																																																																																																																																																																																																																																	
	512x8-Bit PROM · 512x8-Bit PROM																																																																																																																																																																																																																																																																																																																						
<table border="0"> <tr> <td>DM 54S475 J</td> <td>Nsc</td> <td>24-DIC</td> <td>TTL</td> <td>-55...+125</td> <td><935</td> <td><75</td> <td>TTL-OC</td> </tr> <tr> <td>DM 74S474 AJ</td> <td>Nsc</td> <td>24-DIC</td> <td>TTL</td> <td>0...+70</td> <td><935</td> <td><45</td> <td>TTL-TS</td> </tr> <tr> <td>DM 74S474 AN</td> <td>Nsc</td> <td>24-DIP</td> <td>TTL</td> <td>0...+70</td> <td><935</td> <td><45</td> <td>TTL-TS</td> </tr> <tr> <td>DM 74S474 BJ</td> <td>Nsc</td> <td>24-DIC</td> <td>TTL</td> <td>0...+70</td> <td><935</td> <td><35</td> <td>TTL-TS</td> </tr> <tr> <td>DM 74S474 BN</td> <td>Nsc</td> <td>24-DIP</td> <td>TTL</td> <td>0...+70</td> <td><935</td> <td><35</td> <td>TTL-TS</td> </tr> <tr> <td>DM 74S474 J</td> <td>Nsc</td> <td>24-DIC</td> <td>TTL</td> <td>0...+70</td> <td><935</td> <td><65</td> <td>TTL-TS</td> </tr> <tr> <td>DM 74S474 N</td> <td>Nsc</td> <td>24-DIP</td> <td>TTL</td> <td>0...+70</td> <td><935</td> <td><65</td> <td>TTL-TS</td> </tr> <tr> <td>DM 74S475 AJ</td> <td>Nsc</td> <td>24-DIC</td> <td>TTL</td> <td>0...+70</td> <td><935</td> <td><45</td> <td>TTL-OC</td> </tr> <tr> <td>DM 74S475 AN</td> <td>Nsc</td> <td>24-DIP</td> <td>TTL</td> <td>0...+70</td> <td><935</td> <td><45</td> <td>TTL-OC</td> </tr> <tr> <td>DM 74S475 J</td> <td>Nsc</td> <td>24-DIC</td> <td>TTL</td> <td>0...+70</td> <td><935</td> <td><65</td> <td>TTL-OC</td> </tr> <tr> <td>DM 74S475 N</td> <td>Nsc</td> <td>24-DIP</td> <td>TTL</td> <td>0...+70</td> <td><935</td> <td><65</td> <td>TTL-OC</td> </tr> <tr> <td>DM 87S295 N</td> <td>Nsc</td> <td>24-DIP</td> <td>TTL</td> <td>0...+70</td> <td><892</td> <td><65</td> <td>TTL-OC</td> </tr> <tr> <td>DM 87S296 N</td> <td>Nsc</td> <td>24-DIP</td> <td>TTL</td> <td>0...+70</td> <td><892</td> <td><65</td> <td>TTL-TS</td> </tr> <tr> <td>IM 5605 C</td> <td>Isi</td> <td>24-DIP</td> <td>TTL</td> <td>0...+75</td> <td><971</td> <td><70</td> <td>TTL-OC</td> </tr> <tr> <td>IM 5605 CA</td> <td>Isi</td> <td>24-DIP</td> <td>TTL</td> <td>0...+75</td> <td><971</td> <td><55</td> <td>TTL-OC</td> </tr> <tr> <td>IM 5625 C</td> <td>Isi</td> <td>24-DIP</td> <td>TTL</td> <td>0...+75</td> <td><971</td> <td><70</td> <td>TTL-TS</td> </tr> <tr> <td>IM 5625 CA</td> <td>Isi</td> <td>24-DIP</td> <td>TTL</td> <td>0...+75</td> <td><971</td> <td><55</td> <td>TTL-TS</td> </tr> <tr> <td>MCM 7640</td> <td>Mot</td> <td>24-DIC</td> <td>TTL</td> <td>0...+70</td> <td><735</td> <td><70</td> <td>TTL-OC</td> </tr> <tr> <td>MCM 7641</td> <td>Mot</td> <td>24-DIC</td> <td>TTL</td> <td>0...+70</td> <td><735</td> <td><70</td> <td>TTL-TS</td> </tr> <tr> <td>N 82S140 F</td> <td>Sig</td> <td>24-DIC</td> <td>TTL</td> <td>0...+75</td> <td><919</td> <td><60</td> <td>TTL-OC</td> </tr> <tr> <td>N 82S140 N</td> <td>Sig</td> <td>24-DIP</td> <td>TTL</td> <td>0...+75</td> <td><919</td> <td><60</td> <td>TTL-OC</td> </tr> <tr> <td>N 82S141A N</td> <td>Val</td> <td>24-DIP</td> <td>TTL</td> <td>0...+75</td> <td><919</td> <td><45</td> <td>TTL-TS</td> </tr> <tr> <td>N 82S141 F</td> <td>Sig</td> <td>24-DIC</td> <td>TTL</td> <td>0...+75</td> <td><919</td> <td><60</td> <td>TTL-TS</td> </tr> <tr> <td>N 82S141 N</td> <td>Sig</td> <td>24-DIP</td> <td>TTL</td> <td>0...+75</td> <td><919</td> <td><60</td> <td>TTL-TS</td> </tr> <tr> <td>S 82S140 F</td> <td>Sig</td> <td>24-DIC</td> <td>TTL</td> <td>-55...+125</td> <td><1017</td> <td><90</td> <td>TTL-OC</td> </tr> <tr> <td>S 82S141 F</td> <td>Sig</td> <td>24-DIC</td> <td>TTL</td> <td>-55...+125</td> <td><1017</td> <td><90</td> <td>TTL-TS</td> </tr> <tr> <td>SN 74S474 J</td> <td>Tix</td> <td>24-DIC</td> <td>TTL</td> <td>0...+70</td> <td>600</td> <td><75</td> <td>TTL-TS</td> </tr> <tr> <td>SN 74S474 N</td> <td>Tix</td> <td>24-DIP</td> <td>TTL</td> <td>0...+70</td> <td>600</td> <td><75</td> <td>TTL-TS</td> </tr> <tr> <td>SN 74S475 J</td> <td>Tix</td> <td>24-DIC</td> <td>TTL</td> <td>0...+70</td> <td>600</td> <td><75</td> <td>TTL-OC</td> </tr> <tr> <td>SN 74S475 N</td> <td>Tix</td> <td>24-DIP</td> <td>TTL</td> <td>0...+70</td> <td>600</td> <td><75</td> <td>TTL-OC</td> </tr> <tr> <td>TBP 18SA46 J</td> <td>Tix</td> <td>24-DIC</td> <td>TTL</td> <td>0...+70</td> <td>600</td> <td><75</td> <td>TTL-OC</td> </tr> <tr> <td>TBP 18SA46 MJ</td> <td>Tix</td> <td>24-DIC</td> <td>TTL</td> <td>-55...+125</td> <td>600</td> <td><85</td> <td>TTL-OC</td> </tr> <tr> <td>TBP 18SA46 N</td> <td>Tix</td> <td>24-DIP</td> <td>TTL</td> <td>0...+70</td> <td>600</td> <td><75</td> <td>TTL-OC</td> </tr> <tr> <td>TBP 18S46 J</td> <td>Tix</td> <td>24-DIC</td> <td>TTL</td> <td>0...+70</td> <td>600</td> <td><75</td> <td>TTL-TS</td> </tr> <tr> <td>TBP 18S46 MJ</td> <td>Tix</td> <td>24-DIC</td> <td>TTL</td> <td>-55...+125</td> <td>600</td> <td><85</td> <td>TTL-TS</td> </tr> <tr> <td>TBP 18S46 N</td> <td>Tix</td> <td>24-DIP</td> <td>TTL</td> <td>0...+70</td> <td>600</td> <td><75</td> <td>TTL-TS</td> </tr> <tr> <td>TBP 28L45 J</td> <td>Tix</td> <td>24-TDIC</td> <td>TTL</td> <td>0...+70</td> <td><262</td> <td><95</td> <td>TTL-TS</td> </tr> </table>																DM 54S475 J	Nsc	24-DIC	TTL	-55...+125	<935	<75	TTL-OC	DM 74S474 AJ	Nsc	24-DIC	TTL	0...+70	<935	<45	TTL-TS	DM 74S474 AN	Nsc	24-DIP	TTL	0...+70	<935	<45	TTL-TS	DM 74S474 BJ	Nsc	24-DIC	TTL	0...+70	<935	<35	TTL-TS	DM 74S474 BN	Nsc	24-DIP	TTL	0...+70	<935	<35	TTL-TS	DM 74S474 J	Nsc	24-DIC	TTL	0...+70	<935	<65	TTL-TS	DM 74S474 N	Nsc	24-DIP	TTL	0...+70	<935	<65	TTL-TS	DM 74S475 AJ	Nsc	24-DIC	TTL	0...+70	<935	<45	TTL-OC	DM 74S475 AN	Nsc	24-DIP	TTL	0...+70	<935	<45	TTL-OC	DM 74S475 J	Nsc	24-DIC	TTL	0...+70	<935	<65	TTL-OC	DM 74S475 N	Nsc	24-DIP	TTL	0...+70	<935	<65	TTL-OC	DM 87S295 N	Nsc	24-DIP	TTL	0...+70	<892	<65	TTL-OC	DM 87S296 N	Nsc	24-DIP	TTL	0...+70	<892	<65	TTL-TS	IM 5605 C	Isi	24-DIP	TTL	0...+75	<971	<70	TTL-OC	IM 5605 CA	Isi	24-DIP	TTL	0...+75	<971	<55	TTL-OC	IM 5625 C	Isi	24-DIP	TTL	0...+75	<971	<70	TTL-TS	IM 5625 CA	Isi	24-DIP	TTL	0...+75	<971	<55	TTL-TS	MCM 7640	Mot	24-DIC	TTL	0...+70	<735	<70	TTL-OC	MCM 7641	Mot	24-DIC	TTL	0...+70	<735	<70	TTL-TS	N 82S140 F	Sig	24-DIC	TTL	0...+75	<919	<60	TTL-OC	N 82S140 N	Sig	24-DIP	TTL	0...+75	<919	<60	TTL-OC	N 82S141A N	Val	24-DIP	TTL	0...+75	<919	<45	TTL-TS	N 82S141 F	Sig	24-DIC	TTL	0...+75	<919	<60	TTL-TS	N 82S141 N	Sig	24-DIP	TTL	0...+75	<919	<60	TTL-TS	S 82S140 F	Sig	24-DIC	TTL	-55...+125	<1017	<90	TTL-OC	S 82S141 F	Sig	24-DIC	TTL	-55...+125	<1017	<90	TTL-TS	SN 74S474 J	Tix	24-DIC	TTL	0...+70	600	<75	TTL-TS	SN 74S474 N	Tix	24-DIP	TTL	0...+70	600	<75	TTL-TS	SN 74S475 J	Tix	24-DIC	TTL	0...+70	600	<75	TTL-OC	SN 74S475 N	Tix	24-DIP	TTL	0...+70	600	<75	TTL-OC	TBP 18SA46 J	Tix	24-DIC	TTL	0...+70	600	<75	TTL-OC	TBP 18SA46 MJ	Tix	24-DIC	TTL	-55...+125	600	<85	TTL-OC	TBP 18SA46 N	Tix	24-DIP	TTL	0...+70	600	<75	TTL-OC	TBP 18S46 J	Tix	24-DIC	TTL	0...+70	600	<75	TTL-TS	TBP 18S46 MJ	Tix	24-DIC	TTL	-55...+125	600	<85	TTL-TS	TBP 18S46 N	Tix	24-DIP	TTL	0...+70	600	<75	TTL-TS	TBP 28L45 J	Tix	24-TDIC	TTL	0...+70	<262	<95	TTL-TS
DM 54S475 J	Nsc	24-DIC	TTL	-55...+125	<935	<75	TTL-OC																																																																																																																																																																																																																																																																																																																
DM 74S474 AJ	Nsc	24-DIC	TTL	0...+70	<935	<45	TTL-TS																																																																																																																																																																																																																																																																																																																
DM 74S474 AN	Nsc	24-DIP	TTL	0...+70	<935	<45	TTL-TS																																																																																																																																																																																																																																																																																																																
DM 74S474 BJ	Nsc	24-DIC	TTL	0...+70	<935	<35	TTL-TS																																																																																																																																																																																																																																																																																																																
DM 74S474 BN	Nsc	24-DIP	TTL	0...+70	<935	<35	TTL-TS																																																																																																																																																																																																																																																																																																																
DM 74S474 J	Nsc	24-DIC	TTL	0...+70	<935	<65	TTL-TS																																																																																																																																																																																																																																																																																																																
DM 74S474 N	Nsc	24-DIP	TTL	0...+70	<935	<65	TTL-TS																																																																																																																																																																																																																																																																																																																
DM 74S475 AJ	Nsc	24-DIC	TTL	0...+70	<935	<45	TTL-OC																																																																																																																																																																																																																																																																																																																
DM 74S475 AN	Nsc	24-DIP	TTL	0...+70	<935	<45	TTL-OC																																																																																																																																																																																																																																																																																																																
DM 74S475 J	Nsc	24-DIC	TTL	0...+70	<935	<65	TTL-OC																																																																																																																																																																																																																																																																																																																
DM 74S475 N	Nsc	24-DIP	TTL	0...+70	<935	<65	TTL-OC																																																																																																																																																																																																																																																																																																																
DM 87S295 N	Nsc	24-DIP	TTL	0...+70	<892	<65	TTL-OC																																																																																																																																																																																																																																																																																																																
DM 87S296 N	Nsc	24-DIP	TTL	0...+70	<892	<65	TTL-TS																																																																																																																																																																																																																																																																																																																
IM 5605 C	Isi	24-DIP	TTL	0...+75	<971	<70	TTL-OC																																																																																																																																																																																																																																																																																																																
IM 5605 CA	Isi	24-DIP	TTL	0...+75	<971	<55	TTL-OC																																																																																																																																																																																																																																																																																																																
IM 5625 C	Isi	24-DIP	TTL	0...+75	<971	<70	TTL-TS																																																																																																																																																																																																																																																																																																																
IM 5625 CA	Isi	24-DIP	TTL	0...+75	<971	<55	TTL-TS																																																																																																																																																																																																																																																																																																																
MCM 7640	Mot	24-DIC	TTL	0...+70	<735	<70	TTL-OC																																																																																																																																																																																																																																																																																																																
MCM 7641	Mot	24-DIC	TTL	0...+70	<735	<70	TTL-TS																																																																																																																																																																																																																																																																																																																
N 82S140 F	Sig	24-DIC	TTL	0...+75	<919	<60	TTL-OC																																																																																																																																																																																																																																																																																																																
N 82S140 N	Sig	24-DIP	TTL	0...+75	<919	<60	TTL-OC																																																																																																																																																																																																																																																																																																																
N 82S141A N	Val	24-DIP	TTL	0...+75	<919	<45	TTL-TS																																																																																																																																																																																																																																																																																																																
N 82S141 F	Sig	24-DIC	TTL	0...+75	<919	<60	TTL-TS																																																																																																																																																																																																																																																																																																																
N 82S141 N	Sig	24-DIP	TTL	0...+75	<919	<60	TTL-TS																																																																																																																																																																																																																																																																																																																
S 82S140 F	Sig	24-DIC	TTL	-55...+125	<1017	<90	TTL-OC																																																																																																																																																																																																																																																																																																																
S 82S141 F	Sig	24-DIC	TTL	-55...+125	<1017	<90	TTL-TS																																																																																																																																																																																																																																																																																																																
SN 74S474 J	Tix	24-DIC	TTL	0...+70	600	<75	TTL-TS																																																																																																																																																																																																																																																																																																																
SN 74S474 N	Tix	24-DIP	TTL	0...+70	600	<75	TTL-TS																																																																																																																																																																																																																																																																																																																
SN 74S475 J	Tix	24-DIC	TTL	0...+70	600	<75	TTL-OC																																																																																																																																																																																																																																																																																																																
SN 74S475 N	Tix	24-DIP	TTL	0...+70	600	<75	TTL-OC																																																																																																																																																																																																																																																																																																																
TBP 18SA46 J	Tix	24-DIC	TTL	0...+70	600	<75	TTL-OC																																																																																																																																																																																																																																																																																																																
TBP 18SA46 MJ	Tix	24-DIC	TTL	-55...+125	600	<85	TTL-OC																																																																																																																																																																																																																																																																																																																
TBP 18SA46 N	Tix	24-DIP	TTL	0...+70	600	<75	TTL-OC																																																																																																																																																																																																																																																																																																																
TBP 18S46 J	Tix	24-DIC	TTL	0...+70	600	<75	TTL-TS																																																																																																																																																																																																																																																																																																																
TBP 18S46 MJ	Tix	24-DIC	TTL	-55...+125	600	<85	TTL-TS																																																																																																																																																																																																																																																																																																																
TBP 18S46 N	Tix	24-DIP	TTL	0...+70	600	<75	TTL-TS																																																																																																																																																																																																																																																																																																																
TBP 28L45 J	Tix	24-TDIC	TTL	0...+70	<262	<95	TTL-TS																																																																																																																																																																																																																																																																																																																
82140	Herst. Manuf. Fabr. Prod. Fabr.	Gehäuse Case Boîtier Carcassa Cápsula	Techn. Techn. Techn. Techn.	T _U C	P _{typ} mW	P standby mW	t _{aa} ns	t _{ref} ms	Ausgang Output Sortie Uscita Salida																																																																																																																																																																																																																																																																																																														
Typ · Type · Tipo					\$mW/bit																																																																																																																																																																																																																																																																																																																		
Am 27S30	Amd	24-DIP	TTL	0...+75	<919		<55		TTL-OC																																																																																																																																																																																																																																																																																																														
Am 27S30 A	Amd	24-DIP	TTL	0...+75	<919		<35		TTL-OC																																																																																																																																																																																																																																																																																																														
Am 27S31	Amd	24-DIP	TTL	0...+75	<919		<55		TTL-TS																																																																																																																																																																																																																																																																																																														
Am 27S31 A	Amd	24-DIP	TTL	0...+75	<919		<35		TTL-TS																																																																																																																																																																																																																																																																																																														
DM 54S474 AJ	Nsc	24-DIC	TTL	-55...+125	<935		<60		TTL-TS																																																																																																																																																																																																																																																																																																														
DM 54S474 BJ	Nsc	24-DIC	TTL	-55...+125	<935		<50		TTL-TS																																																																																																																																																																																																																																																																																																														
DM 54S474 J	Nsc	24-DIC	TTL	-55...+125	<935		<75		TTL-TS																																																																																																																																																																																																																																																																																																														
DM 54S475 AJ	Nsc	24-DIC	TTL	-55...+125	<935		<60		TTL-OC																																																																																																																																																																																																																																																																																																														

82140	Herst. Manuf. Fabr. Prod. Fabr.	Gehäuse Case Boîtier Carcassa Cápsula	Techn. Techn. Techn. Techn.	T _U C	P _{typ}	P	t _{aa}	t _{ref}	Ausgang Output Sortie Uscita Salida	82140	Herst. Manuf. Fabr. Prod. Fabr.	Gehäuse Case Boîtier Carcassa Cápsula	Techn. Techn. Techn. Techn.	T _U C	P _{typ}	P	t _{aa}	t _{ref}	Ausgang Output Sortie Uscita Salida
					mW	standby mW									ns	ms			
Typ · Type · Tipo					\$mW/bit					Typ · Type · Tipo					\$mW/bit				
TBP 28L45 MJ	Tix	24-TDIC	TTL	-55...+125	<275		<110		TTL-TS	93438 FC	Fch	24-FLAT	TTL	0...+75	650		<55		TTL-OC
TBP 28L45 N	Tix	24-TDIP	TTL	0...+70	<262		<95		TTL-TS	93438 FM	Fch	24-FLAT	TTL	-55...+125	650		<70		TTL-OC
TBP 28P45 J	Tix	24-TDIC	TTL	0...+70	<525	<63	35		TTL-TS	93438 PC	Fch	24-DIP	TTL	0...+75	650		<55		TTL-OC
TBP 28P45 MJ	Tix	24-TDIC	TTL	-55...+125	<560	<66	35		TTL-TS	93448 DC	Fch	24-DIC	TTL	0...+75	650		<55		TTL-TS
TBP 28P45 N	Tix	24-TDIP	TTL	0...+70	<525	<63	35		TTL-TS	93448 DM	Fch	24-DIC	TTL	-55...+125	650		<70		TTL-TS
TBP 28S45 J	Tix	24-TDIC	TTL	0...+70	<709		<60		TTL-TS	93448 FC	Fch	24-FLAT	TTL	0...+75	650		<55		TTL-TS
TBP 28S45 MJ	Tix	24-TDIC	TTL	-55...+125	<742		<60		TTL-TS	93448 FM	Fch	24-FLAT	TTL	-55...+125	650		<70		TTL-TS
TBP 28S45 N	Tix	24-TDIP	TTL	0...+70	<709		<60		TTL-TS	93448 PC	Fch	24-DIP	TTL	0...+75	650		<55		TTL-TS
TBP 28L46 J	Tix	24-TDIC	TTL	0...+70	<262		<95		TTL-TS	µPB 405 C	Nip	24-DIP	TTL	-25...+75	<880		<60		TTL-OC
TBP 28L46 MJ	Tix	24-TDIC	TTL	-55...+125	<275		<110		TTL-TS	µPB 405 C-1	Nip	24-DIP	TTL	-25...+75	<880		<50		TTL-OC
TBP 28L46 N	Tix	24-TDIP	TTL	0...+70	<262		<95		TTL-TS	µPB 405 C-2	Nip	24-DIP	TTL	-25...+75	<880		<40		TTL-OC
TBP 28SA46 J	Tix	24-TDIC	TTL	0...+70	<709		<65		TTL-OC	µPB 405 D	Nip	24-DIC	TTL	-25...+75	<880		<60		TTL-OC
TBP 28SA46 MJ	Tix	24-TDIC	TTL	-55...+125	<742		<65		TTL-OC	µPB 405 D-1	Nip	24-DIC	TTL	-25...+75	<880		<50		TTL-OC
TBP 28SA46 N	Tix	24-TDIP	TTL	0...+70	<709		<65		TTL-OC	µPB 405 D-2	Nip	24-DIC	TTL	-25...+75	<880		<40		TTL-OC
TBP 28S46 J	Tix	24-TDIC	TTL	0...+70	<709		<60		TTL-TS	µPB 425 C	Nip	24-DIP	TTL	-25...+75	<880		<60		TTL-TS
TBP 28S46 MJ	Tix	24-TDIC	TTL	-55...+125	<742		<70		TTL-TS	µPB 425 C-1	Nip	24-DIP	TTL	-25...+75	<880		<50		TTL-TS
TBP 28S46 N	Tix	24-TDIP	TTL	0...+70	<709		<60		TTL-TS	µPB 425 C-2	Nip	24-DIP	TTL	-25...+75	<880		<40		TTL-TS
3604	Int	24-DIP	TTL	0...+75	<997		<70		TTL-OC	µPB 425 D	Nip	24-DIC	TTL	-25...+75	<880		<60		TTL-TS
3604-4	Int	24-DIP	TTL	0...+75	<997		<90		TTL-OC	µPB 425 D-1	Nip	24-DIC	TTL	-25...+75	<880		<50		TTL-TS
3604 A	Int	24-DIP	TTL	0...+75	<919		<70		TTL-OC	µPB 425 D-2	Nip	24-DIC	TTL	-25...+75	<880		<40		TTL-TS
3604 A-2	Int	24-DIP	TTL	0...+75	<919		<60		TTL-OC										
3624	Int	24-DIP	TTL	0...+75	<997		<70		TTL-TS										
3624-4	Int	24-DIP	TTL	0...+75	<997		<90		TTL-TS										
3624 A	Int	24-DIP	TTL	0...+75	<919		<70		TTL-TS										
3624 A-4	Int	24-DIP	TTL	0...+75	<919		<60		TTL-TS										
6340-1	Mmi	24-DIC	TTL	0...+70	<892		<90		TTL-OC										
6340-2	Mmi	24-DIP	TTL	0...+75	<814		<70		TTL-OC										
6341-1	Mmi	24-DIC	TTL	0...+70	<892		<90		TTL-TS										
6341-2	Mmi	24-DIP	TTL	0...+75	<814		<70		TTL-TS										
63LS482	Mmi	24-DIP	TTL	0...+75			51		TTL-OC										
63PS482	Mmi	24-DIP	TTL	0...+75			36		TTL-OC										
63S482	Mmi	24-DIP	TTL	0...+75			30		TTL-OC										
63LS483	Mmi	24-DIP	TTL	0...+75			51		TTL-TS										
63PS483	Mmi	24-DIP	TTL	0...+75			36		TTL-TS										
63S483	Mmi	24-DIP	TTL	0...+75			30		TTL-TS										
93438 DC	Fch	24-DIC	TTL	0...+75	650		<55		TTL-OC										
93438 DM	Fch	24-DIC	TTL	-55...+125	650		<70		TTL-OC										

82140

512x8-Bit PROM

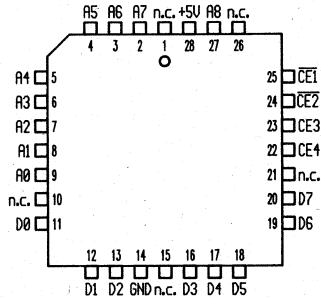
512x8-Bit PROM · 512x8-Bit PROM
512x8-Bit PROM · 512x8-Bit PROM

82147

512x8-Bit PROM

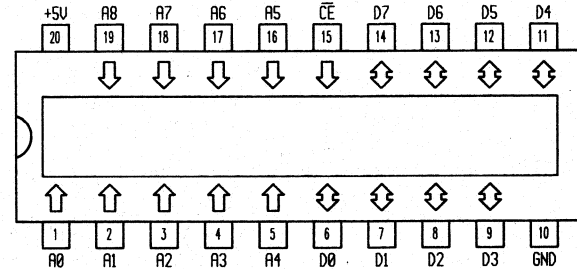
512x8-Bit PROM · 512x8-Bit PROM
512x8-Bit PROM · 512x8-Bit PROM

82140	Herst. Manuf. Fabr.	Gehäuse Case Boîtier Carcassa Cápsula	Techn. Techn. Techn. Techn.	T _U C	P _{typ} mW	P standby mW	t _{aa} ns	t _{ref} ms	Ausgang Output Sortie Uscita Salida	82147	Herst. Manuf. Fabr.	Gehäuse Case Boîtier Carcassa Cápsula	Techn. Techn. Techn. Techn.	T _U C	P _{typ} mW	P standby mW	t _{aa} ns	t _{ref} ms	Ausgang Output Sortie Uscita Salida
DM 74S474 AV	Nsc	28-FLAT	TTL	0...+70	<935		<45		TTL-TS	Am 27S28 A	Amd	20-DIP	TTL	0...+75	<840		<35		TTL-OC
DM 74S474 BV	Nsc	28-FLAT	TTL	0...+70	<935		<35		TTL-TS	Am 27S29 A	Amd	20-DIP	TTL	0...+75	<840		<35		TTL-TS
DM 74S474 V	Nsc	28-FLAT	TTL	0...+70	<935		<65		TTL-TS	DM 54S472 AJ	Nsc	20-DIC	TTL	0...+70	<853		<60		TTL-TS
DM 74S475 AV	Nsc	28-FLAT	TTL	0...+70	<935		<45		TTL-OC	DM 54S472 BJ	Nsc	20-DIC	TTL	0...+70	<853		<50		TTL-TS
DM 74S475 V	Nsc	28-FLAT	TTL	0...+70	<935		<65		TTL-OC	DM 54S472 J	Nsc	20-DIC	TTL	0...+70	<853		<75		TTL-TS
										DM 54S473 AJ	Nsc	20-DIC	TTL	0...+70	<853		<60		TTL-OC
										DM 54S473 J	Nsc	20-DIC	TTL	0...+70	<853		<75		TTL-OC
										DM 74S472 AJ	Nsc	20-DIC	TTL	0...+70	<853		<45		TTL-TS

82147	Herst. Manuf. Fabr. Prod. Fabr.	Gehäuse Case Boîtier Carcassa Cápsula	Techn. Techn. Techn. Techn.	T _U C	P _{typ}	P	t _{aa} ns	t _{ref} ms	Ausgang Output Sortie Uscita Salida	82147	Herst. Manuf. Fabr. Prod. Fabr.	Gehäuse Case Boîtier Carcassa Cápsula	Techn. Techn. Techn. Techn.	T _U C	P _{typ}	P	t _{aa} ns	t _{ref} ms	Ausgang Output Sortie Uscita Salida
					mW	standby mW									mW	standby mW			
					\$mW/bit										\$mW/bit				
Typ · Type · Tipo									Typ · Type · Tipo										
DM 74S472 AN	Nsc	20-DIP	TTL	0...+70	<853		<45		TTL-TS	TBP 28S42 J	Tix	20-DIC	TTL	0...+75	<709		<60		TTL-TS
DM 74S472 BJ	Nsc	20-DIP	TTL	0...+70	<853		<35		TTL-TS	TBP 28S42 MJ	Tix	20-DIP	TTL	-55...+125	<742		<60		TTL-TS
DM 74S472 BN	Nsc	20-DIP	TTL	0...+70	<853		<35		TTL-TS	TBP 28S42 N	Tix	20-DIP	TTL	0...+75	<709		<60		TTL-TS
DM 74S472 J	Nsc	20-DIP	TTL	0...+70	<853		<60		TTL-TS	6348-1	Mmi	20-DIC	TTL	0...+70	<814		<70		TTL-OC
DM 74S472 N	Nsc	20-DIP	TTL	0...+70	<853		<60		TTL-TS	6348-2	Mmi	20-DIC	TTL	0...+75	<814		<70		TTL-OC
DM 74S473 AJ	Nsc	20-DIP	TTL	0...+70	<853		<45		TTL-OC	6349-1	Mmi	20-DIC	TTL	0...+70	<814		<70		TTL-TS
DM 74S473 AN	Nsc	20-DIP	TTL	0...+70	<853		<45		TTL-OC	6349-2	Mmi	20-DIC	TTL	0...+75	<814		<55		TTL-TS
DM 74S473 J	Nsc	20-DIP	TTL	0...+70	<853		<60		TTL-OC	63LS480	Mmi	20-DIC	TTL	0...+75	289		51		TTL-OC
DM 74S473 N	Nsc	20-DIP	TTL	0...+70	<853		<60		TTL-OC	63PS480	Mmi	20-DIC	TTL	0...+75	551	<131	36		TTL-OC
MB 7123 H	Fui	20-DIP	TTL	0...+75	<892		<35		TTL-OC	63S480	Mmi	20-DIC	TTL	0...+75	551		30		TTL-OC
MB 7123 N	Fui	20-DIP	TTL	0...+75	<892		<60		TTL-OC	63LS481	Mmi	20-DIC	TTL	0...+75	289		51		TTL-TS
MB 7124 H	Fui	20-DIP	TTL	0...+75	<892		<60		TTL-TS	63PS481	Mmi	20-DIC	TTL	0...+75	551	<157	36		TTL-TS
MB 7124 N	Fui	20-DIP	TTL	0...+75	<892		<60		TTL-TS	63S481	Mmi	20-DIC	TTL	0...+75	551		30		TTL-TS
N 82S147B N	Val	20-DIP	TTL	0...+75	<814		<25		TTL-TS	µPB 424 C	Nec	20-DIP	TTL	-25...+75	<825		<50		TTL-TS
N 82S147 D	Val	20-FLAT	TTL	0...+75	<814		<60		TTL-TS	µPB 424 C-1	Nec	20-DIP	TTL	-25...+75	<825		<40		TTL-TS
N 82S147A D	Val	20-FLAT	TTL	0...+75	<814		<45		TTL-TS	µPB 424 D	Nec	20-DIC	TTL	-25...+75	<825		<50		TTL-TS
N 82S147 N	Val	20-DIP	TTL	0...+75	<814		<60		TTL-TS	µPB 424 D-1	Nec	20-DIC	TTL	-25...+75	<825		<40		TTL-TS
N 82S147A N	Val	20-DIP	TTL	0...+75	<814		<45		TTL-TS										
SN 74S472 J	Tix	20-DIC	TTL	0...+70	600		<75		TTL-TS										
SN 74S472 N	Tix	20-DIP	TTL	0...+70	600		<75		TTL-TS										
SN 74S473 J	Tix	20-DIC	TTL	0...+70	600		<75		TTL-OC										
SN 74S473 N	Tix	20-DIP	TTL	0...+70	600		<75		TTL-OC										
TBP 18SA42 J	Tix	20-DIC	TTL	0...+70	600		<75		TTL-OC										
TBP 18SA42 MJ	Tix	20-DIC	TTL	-55...+125	600		<85		TTL-OC										
TBP 18SA42 N	Tix	20-DIP	TTL	0...+70	600		<75		TTL-OC										
TBP 18S42 J	Tix	20-DIC	TTL	0...+70	600		<75		TTL-TS										
TBP 18S42 MJ	Tix	20-DIC	TTL	-55...+125	600		<85		TTL-TS										
TBP 18S42 N	Tix	20-DIP	TTL	0...+70	600		<75		TTL-TS										
TBP 28L42 J	Tix	20-DIC	TTL	0...+70	<262		<95		TTL-TS										
TBP 28L42 MJ	Tix	20-DIC	TTL	-55...+125	<275		<110		TTL-TS										
TBP 28L42 N	Tix	20-DIP	TTL	0...+70	<262		<95		TTL-TS										
TBP 28P42 J	Tix	20-DIC	TTL	0...+70	<525	<63	35		TTL-TS										
TBP 28P42 MJ	Tix	20-DIC	TTL	-55...+125	<550	<66	35		TTL-TS										
TBP 28P42 N	Tix	20-DIP	TTL	0...+70	<525	<63	35		TTL-TS										
TBP 28SA42 J	Tix	20-DIC	TTL	0...+75	<709		<65		TTL-OC										
TBP 28SA42 MJ	Tix	20-DIC	TTL	-55...+125	<742		<65		TTL-OC										
TBP 28SA42 N	Tix	20-DIP	TTL	0...+75	<709		<65		TTL-OC										

82147

512x8-Bit PROM

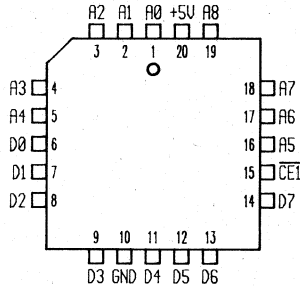
512x8-Bit PROM · 512x8-Bit PROM
512x8-Bit PROM · 512x8-Bit PROM

82183

1024x8-Bit PROM

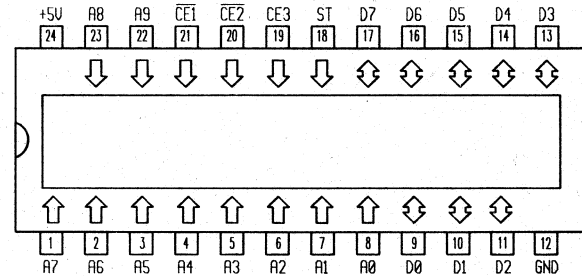
1024x8-Bit PROM · 1024x8-Bit PROM
1024x8-Bit PROM · 1024x8-Bit PROM

82147	Herst. Manuf. Fabr. Prod. Fabr.	Gehäuse Case Boítier Carcassa Cápsula	Techn. Techn. Techn. Techn.	T _U C	P _{typ} mW	P standby mW	t _{aa} ns	t _{ref} ms	Ausgang Output Sortie Uscita Salida	82183	Herst. Manuf. Fabr. Prod. Fabr.	Gehäuse Case Boítier Carcassa Cápsula	Techn. Techn. Techn. Techn.	T _U C	P _{typ} mW	P standby mW	t _{aa} ns	t _{ref} ms	Ausgang Output Sortie Uscita Salida
DM 74S472 AV	Nsc	20-FLAT	TTL	0...+70	<853		<45		TTL-TS	N 82S183 N	Val	24-DIP	TTL	0...+75	<919		<60		TTL-TS
DM 74S472 BV	Nsc	20-FLAT	TTL	0...+70	<853		<35		TTL-TS										
DM 74S472 V	Nsc	20-FLAT	TTL	0...+70	<853		<60		TTL-TS										
DM 74S473 AV	Nsc	20-FLAT	TTL	0...+70	<853		<45		TTL-OC										
DM 74S473 V	Nsc	20-FLAT	TTL	0...+70	<853		<60		TTL-OC										
N 82S147 A	Val	20-PLCC	TTL	0...+75	<814		<60		TTL-TS										
N 82S147A A	Val	20-PLCC	TTL	0...+75	<814		<45		TTL-TS										
N 82S147B A	Val	20-PLCC	TTL	0...+75	<814		<25		TTL-TS										

82183

1024x8-Bit PROM
 1024x8-Bit PROM · 1024x8-Bit PROM
 1024x8-Bit PROM · 1024x8-Bit PROM

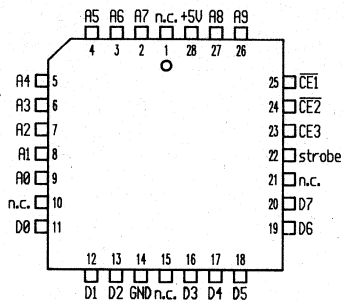

82185

2048x4-Bit PROM
 2048x4-Bit PROM · 2048x4-Bit PROM
 2048x4-Bit PROM · 2048x4-Bit PROM

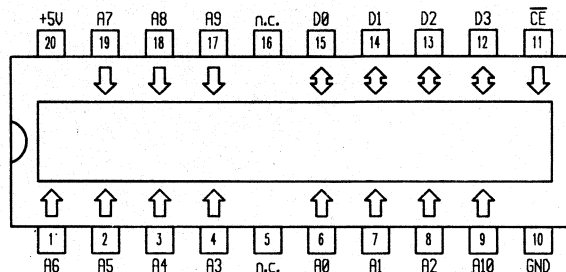

82183	Herst. Manuf. Fabr. Prod. Fabr.	Gehäuse Case Boîtier Carcassa Cápsula	Techn. Techn. Techn. Techn.	T _U C	P _{typ} mW	P standby mW	t _{aa} ns	t _{ref} ms	Ausgang Output Sortie Uscita Salida	82185	Herst. Manuf. Fabr. Prod. Fabr.	Gehäuse Case Boîtier Carcassa Cápsula	Techn. Techn. Techn. Techn.	T _U C	P _{typ} mW	P standby mW	t _{aa} ns	t _{ref} ms	Ausgang Output Sortie Uscita Salida	
					\$mW/bit										\$mW/bit					
Typ · Type · Tipo										Typ · Type · Tipo										
N 82S183 A	Val	28-PLCC	TTL	0...+75	<919		<60		TTL-TS	N 82S185A D N 82S185B D N 82S185 D	Val Val Val	20-FLAT 20-FLAT 20-FLAT	TTL TTL TTL	0...+75 0...+75 0...+75	<814 <814 <630		<50 <45 <100		TTL-TS TTL-TS TTL-TS	

82187

1024x8-Bit PROM

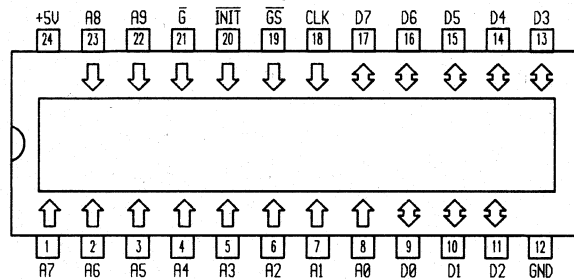
1024x8-Bit PROM · 1024x8-Bit PROM
1024x8-Bit PROM · 1024x8-Bit PROM

82187

1024x8-Bit PROM

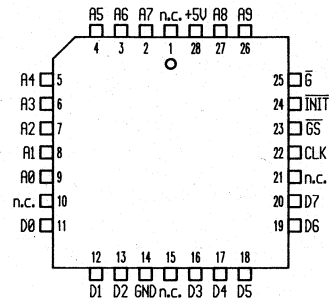
1024x8-Bit PROM · 1024x8-Bit PROM
1024x8-Bit PROM · 1024x8-Bit PROM

82187

Herst.
Manuf.
Fabr.
Prod.
Fabr.Gehäuse
Case
Boîtier
Carcassa
CápsulaTechn.
Techn.
Techn.
Techn.
Techn. T_{UC} P_{typ}
mW $P_{standby}$
mW t_{aa}
ns t_{ref}
msAusgang
Output
Sortie
Uscita
Salida

Typ · Type · Tipo

DM 77SR181 J
DM 87SR181 J
DM 87SR181 N
N 82HS187A N
N 82HS187 NNsc
Nsc
Nsc
Val
Val24-DIC
24-TDIP
24-TDIP
24-TDIP
24-TDIPTTL
TTL
TTL
TTL
TTL-55...+125
0...+75
0...+75
0...+75
0...+75<962
<962
<962
<919
<919<50
<40
<40
<45
<55TTL-TS
TTL-TS
TTL-TS
TTL-TS
TTL-TS

82187

Herst.
Manuf.
Fabr.
Prod.
Fabr.Gehäuse
Case
Boîtier
Carcassa
CápsulaTechn.
Techn.
Techn.
Techn.
Techn. T_{UC} P_{typ}
mW $P_{standby}$
mW t_{aa}
ns t_{ref}
msAusgang
Output
Sortie
Uscita
Salida

Typ · Type · Tipo

DM 87SR181 V
N 82HS187 A
N 82HS187A ANsc
Val
Val28-FLAT
28-PLCC
28-PLCCTTL
TTL
TTL0...+75
0...+75
0...+75<962
<919
<919<40
<55
<45TTL-TS
TTL-TS
TTL-TS

82189

1024x8-Bit Register PROM

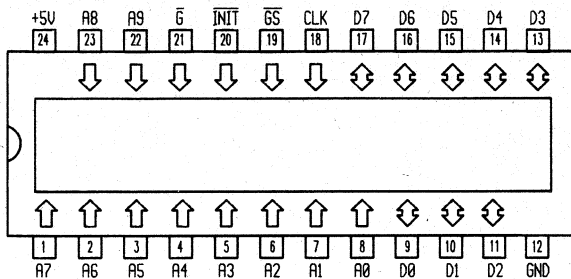
1024x8-Bit Register PROM · 1024x8-Bit Registre PROM
1024x8-Bit registro PROM · 1024x8-Bit registro PROM

82189

1024x8-Bit Register PROM

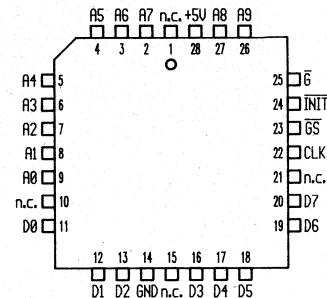
1024x8-Bit Register PROM · 1024x8-Bit Registre PROM
1024x8-Bit registro PROM · 1024x8-Bit registro PROM

82189		Herst. Manuf. Fabr. Prod. Fabr.	Gehäuse Case Boîtier Carcassa Cápsula	Techn. Techn. Techn. Techn.	T _U C	P _{typ} mW	P _{standby} mW	t _{aa} ns	t _{ref} ms	Ausgang Output Sortie Uscita Salida	82189		Herst. Manuf. Fabr. Prod. Fabr.	Gehäuse Case Boîtier Carcassa Cápsula	Techn. Techn. Techn. Techn.	T _U C	P _{typ} mW	P _{standby} mW	t _{aa} ns	t _{ref} ms	Ausgang Output Sortie Uscita Salida	
Typ · Type · Tipo	Typ · Type · Tipo										\$mW/bit											\$mW/bit
N 82HS189A N	Val	24-TDIP	TTL	0...+75	<919	<45				TTL-TS	N 82HS189 A	Val	28-PLCC	TTL	0...+75	<919	<55				TTL-TS	
N 82HS189 N	Val	24-TDIP	TTL	0...+75	<919	<55				TTL-TS	N 82HS189A A	Val	28-PLCC	TTL	0...+75	<919	<45					TTL-TS

82190	2048x8-Bit PROM				82190	Herst. Manuf. Fabr. Prod. Fabr.	Gehäuse Case Boîtier Carcassa Cápsula	Techn. Techn. Techn. Techn.	T _{ÜC}	P _{typ} mW	P _{standby} mW	t _{aa} ns	t _{ref} ms	Ausgang Output Sortie Uscita Salida
	2048x8-Bit PROM · 2048x8-Bit PROM 2048x8-Bit PROM · 2048x8-Bit PROM													
					DM 77S290 J	Nsc	24-TDIC	TTL	-55...+125	<962		<80		TTL-OC
					DM 77S291 AJ	Nsc	24-TDIC	TTL	-55...+125	<962		<60		TTL-TS
					DM 77S291 BJ	Nsc	24-TDIC	TTL	-55...+125	<962		<50		TTL-TS
					DM 77S291 J	Nsc	24-TDIC	TTL	-55...+125	<962		<80		TTL-TS
					DM 87S190 J	Nsc	24-DIC	TTL	0...+70	<962		<65		TTL-OC
					DM 87S190 N	Nsc	24-DIP	TTL	0...+70	<962		<65		TTL-OC
					DM 87S191 A	Nsc	24-DIP	TTL	0...+70	<919		<45		TTL-TS
					DM 87S191 B	Nsc	24-DIP	TTL	0...+70	<919		<35		TTL-TS
					DM 87S191 J	Nsc	24-DIC	TTL	0...+70	<962		<65		TTL-TS
					DM 87S191 N	Nsc	24-DIP	TTL	0...+70	<962		<65		TTL-TS
					DM 87S290 J	Nsc	24-TDIC	TTL	0...+70	<962		<65		TTL-OC
					DM 87S290 N	Nsc	24-TDIP	TTL	0...+70	<962		<65		TTL-OC
					DM 87S291 AJ	Nsc	24-TDIC	TTL	0...+70	<962		<45		TTL-TS
					DM 87S291 AN	Nsc	24-TDIP	TTL	0...+70	<962		<45		TTL-TS
					DM 87S291 BJ	Nsc	24-TDIC	TTL	0...+70	<962		<35		TTL-TS
					DM 87S291 BN	Nsc	24-TDIP	TTL	0...+70	<962		<35		TTL-TS
					DM 87S291 J	Nsc	24-TDIC	TTL	0...+70	<962		<65		TTL-TS
					DM 87S291 N	Nsc	24-TDIP	TTL	0...+70	<962		<65		TTL-TS
					HN 25168 S	Hit	24-DIP	TTL	0...+75	<892		<60		TTL-OC
					HN 25169 S	Hit	24-DIP	TTL	0...+75	<892		<60		TTL-TS
					N 82S190 I	Sig	24-DIC	TTL	0...+75	<919		<80		TTL-OC
					N 82HS191 N	Val	24-DIP	TTL	0...+75	<919		<20		TTL-TS
					N 82HS191 N3	Val	24-TDIP	TTL	0...+75	<919		<20		TTL-TS
					N 82S191A N	Val	24-DIP	TTL	0...+75	<919		<55		TTL-TS
					N 82S191C N	Val	24-DIP	TTL	0...+75	<919		<35		TTL-TS
					N 82S191C N3	Val	24-TDIP	TTL	0...+75	<919		<35		TTL-TS
					N 82S191 I	Sig	24-DIC	TTL	0...+75	<919		<80		TTL-TS
					N 82S191 N	Val	24-DIP	TTL	0...+75	<919		<80		TTL-TS
					S 82S190 I	Sig	24-DIC	TTL	-55...+125	<1017		<100		TTL-OC
					S 82S191 I	Sig	24-DIC	TTL	-55...+125	<1017		<100		TTL-TS
					TBP 28L166 J	Tix	24-DIC	TTL	0...+70	<367		65		TTL-TS
					TBP 28L166 MJ	Tix	24-DIC	TTL	-55...+125	<385		65		TTL-TS
					TBP 28L166 N	Tix	24-DIP	TTL	0...+70	<367		65		TTL-TS
					TBP 28P166 J	Tix	24-DIC	TTL	0...+70	<682	<131	35		TTL-TS
					TBP 28P166 MJ	Tix	24-DIC	TTL	-55...+125	<715	<137	35		TTL-TS
					TBP 28P166 N	Tix	24-DIP	TTL	0...+70	<682	<131	35		TTL-TS
					TBP 28SA166 J	Tix	24-DIC	TTL	0...+70	<682		<80		TTL-OC

82190	Herst. Manuf. Fabr.	Gehäuse Case Boittier Carcassa Cápula	Techn. Techn. Techn. Techn.	T _{UC}	P _{typ} mW	P standby mW	t _{aa} ns	t _{ref} ms	Ausgang Output Sortie Uscita Salida	82190	Herst. Manuf. Fabr.	Gehäuse Case Boittier Carcassa Cápula	Techn. Techn. Techn. Techn.	T _{UC}	P _{typ} mW	P standby mW	t _{aa} ns	t _{ref} ms	Ausgang Output Sortie Uscita Salida
TBP 28SA166 MJ	Tix	24-DIC	TTL	-55...+125	<715		<80		TTL-OC	82HS191	Int	24-DIC	TTL	0...+75	<919		<50		TTL-TS
TBP 28SA166 N	Tix	24-DIP	TTL	0...+70	<682		<80		TTL-OC	82S191	Int	24-DIC	TTL	0...+75	<919		<70		TTL-TS
TBP 28S166 J	Tix	24-DIC	TTL	0...+70	<682		<75		TTL-TS	93Z510 DC	Fch	24-DIC	TTL	0...+75	<919		<45		TTL-OC
TBP 28S166 MJ	Tix	24-DIC	TTL	-55...+125	<715		<75		TTL-TS	93Z510 DM	Fch	24-DIC	TTL	-55...+125	<962		<55		TTL-OC
TBP 28S166 N	Tix	24-DIP	TTL	0...+70	<682		<75		TTL-TS	93Z510 FC	Fch	24-FLAT	TTL	0...+75	<919		<45		TTL-OC
TS 71190A CJ	Tho	24-DIC	NMOS	0...+70	<962,5		<60		TTL-OC	93Z510 FM	Fch	24-FLAT	TTL	-55...+125	<962		<55		TTL-OC
TS 71190A CP	Tho	24-DIP	NMOS	0...+70	<962,5		<60		TTL-OC	93Z510 PC	Fch	24-DIP	TTL	0...+75	<919		<45		TTL-OC
TS 71190B CJ	Tho	24-DIC	NMOS	0...+70	<962,5		<45		TTL-OC	93Z510 SDC	Fch	24-TDIP	TTL	0...+75	<919		<45		TTL-OC
TS 71190B CP	Tho	24-DIP	NMOS	0...+70	<962,5		<45		TTL-OC	93Z510 SDM	Fch	24-TDIP	TTL	-55...+125	<962		<55		TTL-OC
TS 71190C CJ	Tho	24-DIC	NMOS	0...+70	<962,5		<35		TTL-OC	93Z511 DC	Fch	24-DIC	TTL	0...+75	<919		<45		TTL-TS
TS 71190C CP	Tho	24-DIP	NMOS	0...+70	<962,5		<35		TTL-OC	93Z511 DM	Fch	24-DIC	TTL	-55...+125	<962		<55		TTL-TS
TS 71190 CJ	Tho	24-DIC	NMOS	0...+70	<962,5		<80		TTL-OC	93Z511 FC	Fch	24-FLAT	TTL	0...+75	<919		<45		TTL-TS
TS 71190 CP	Tho	24-DIP	NMOS	0...+70	<962,5		<80		TTL-OC	93Z511 FM	Fch	24-FLAT	TTL	-55...+125	<962		<55		TTL-TS
TS 71191A CJ	Tho	24-DIC	NMOS	0...+70	<962,5		<60		TTL-TS	93Z511 PC	Fch	24-DIP	TTL	0...+70	<919		<45		TTL-TS
TS 71191A CP	Tho	24-DIP	NMOS	0...+70	<962,5		<60		TTL-TS	93Z511 SDC	Fch	24-TDIP	TTL	0...+75	<919		<45		TTL-TS
TS 71191A MC	Tho	24-DIC	NMOS	-55...+125	<1017		<60		TTL-TS	93Z511 SDM	Fch	24-TDIP	TTL	-55...+125	<962		<55		TTL-TS
TS 71191A MJ	Tho	24-DIC	NMOS	-55...+125	<1017		<60		TTL-TS	93Z611 DC	Fch	24-DIC	TTL	0...+75		<25			TTL-TS
TS 71191B CJ	Tho	24-DIC	NMOS	0...+70	<962,5		<45		TTL-TS	93Z611 DM	Fch	24-DIC	TTL	-55...+125		<30			TTL-TS
TS 71191B CP	Tho	24-DIP	NMOS	0...+70	<962,5		<45		TTL-TS	93Z611 FC	Fch	24-FLAT	TTL	0...+75		<25			TTL-TS
TS 71191B MC	Tho	24-DIC	NMOS	-55...+125	<1017		<45		TTL-TS	93Z611 FM	Fch	24-FLAT	TTL	-55...+125		<30			TTL-TS
TS 71191B MJ	Tho	24-DIC	NMOS	-55...+125	<1017		<45		TTL-TS	93Z611 PC	Fch	24-DIP	TTL	0...+75		<25			TTL-TS
TS 71191C CJ	Tho	24-DIC	NMOS	0...+70	<962,5		<35		TTL-TS	93Z611 SDC	Fch	24-TDIP	TTL	0...+75		<25			TTL-TS
TS 71191C CP	Tho	24-DIP	NMOS	0...+70	<962,5		<35		TTL-TS	93Z611 SDM	Fch	24-TDIP	TTL	-55...+125		<30			TTL-TS
TS 71191 CJ	Tho	24-DIC	NMOS	0...+70	<962,5		<80		TTL-TS	63LS1680	Mmi	24-DIP	TTL	0...+75	352		66		TTL-OC
TS 71191C MC	Tho	24-DIC	NMOS	-55...+125	<1017		<35		TTL-TS	63PS1680	Mmi	24-DIP	TTL	0...+75	651	<157	48		TTL-OC
TS 71191C MJ	Tho	24-DIC	NMOS	-55...+125	<1017		<35		TTL-TS	63S1680	Mmi	24-DIP	TTL	0...+75	651		46		TTL-OC
TS 71191 CP	Tho	24-DIP	NMOS	0...+70	<962,5		<80		TTL-TS	63LS1681	Mmi	24-DIP	TTL	0...+75	352		66		TTL-TS
TS 71191 MC	Tho	24-DIC	NMOS	-55...+125	<1017		<80		TTL-TS	63PS1681	Mmi	24-DIP	TTL	0...+75	651	<184	48		TTL-TS
TS 71191 MJ	Tho	24-DIC	NMOS	-55...+125	<1017		<80		TTL-TS	63S1681	Mmi	24-DIP	TTL	0...+75	651		46		TTL-TS
TS 71290C CJ	Tho	24-TDIP	NMOS	0...+70	<962,5		<35		TTL-OC	μPB 409 C	Nip	24-DIP	TTL	-25...+75	<880		<70		TTL-OC
TS 71290C CP	Tho	24-DIP	NMOS	0...+70	<962,5		<35		TTL-OC	μPB 409 C-1	Nip	24-DIP	TTL	-25...+75	<880		<60		TTL-OC
TS 71291C CJ	Tho	24-TDIP	NMOS	0...+70	<962,5		<35		TTL-TS	μPB 409 C-2	Nip	24-DIP	TTL	-25...+75	<880		<50		TTL-OC
TS 71291C CP	Tho	24-DIP	NMOS	0...+70	<962,5		<35		TTL-TS	μPB 409 C-3	Nip	24-DIP	TTL	-25...+75	<880		<45		TTL-OC
TS 71291C MC	Tho	24-TDIP	NMOS	-55...+125	<1017		<35		TTL-TS	μPB 409 D	Nip	24-DIC	TTL	-25...+75	<880		<70		TTL-OC
TS 71291C MJ	Tho	24-TDIP	NMOS	-55...+125	<1017		<35		TTL-TS	μPB 409 D-1	Nip	24-DIC	TTL	-25...+75	<880		<60		TTL-OC
3636	Int	24-DIC	TTL		<1017		<80		TTL-TS	μPB 409 D-2	Nip	24-DIC	TTL	-25...+75	<880		<50		TTL-OC
3636-1	Int	24-DIC	TTL		<1017		<65		TTL-TS	μPB 409 D-3	Nip	24-DIC	TTL	-25...+75	<880		<45		TTL-OC

82190		Herst. Manuf. Fabr. Prod. Fabr.	Gehäuse Case Boîtier Carcassa Cápsula	Techn. Techn. Techn. Techn.	T _U C	P _{typ} mW	P standby mW	t _{aa} ns	t _{ref} ms	Ausgang Output Sortie Uscita Salida	82190	2048x8-Bit PROM	
Typ · Type · Tipo						\$mW/bit						2048x8-Bit PROM · 2048x8-Bit PROM	2048x8-Bit PROM · 2048x8-Bit PROM
μPB 429 C	Nip	24-DIP	TTL	-25...+75	<880			<70		TTL-TS			
μPB 429 C-1	Nip	24-DIP	TTL	-25...+75	<880			<60		TTL-TS			
μPB 429 C-2	Nip	24-DIP	TTL	-25...+75	<880			<50		TTL-TS			
μPB 429 C-3	Nip	24-DIP	TTL	-25...+75	<880			<45		TTL-TS			
μPB 429 D	Nip	24-DIC	TTL	-25...+75	<880			<70		TTL-TS			
μPB 429 D-1	Nip	24-DIC	TTL	-25...+75	<880			<60		TTL-TS			
μPB 429 D-2	Nip	24-DIC	TTL	-25...+75	<880			<50		TTL-TS			
μPB 429 D-3	Nip	24-DIC	TTL	-25...+75	<880			<45		TTL-TS			
82190		Herst. Manuf. Fabr. Prod. Fabr.	Gehäuse Case Boîtier Carcassa Cápsula	Techn. Techn. Techn. Techn.	T _U C	P _{typ} mW	P standby mW	t _{aa} ns	t _{ref} ms	Ausgang Output Sortie Uscita Salida			
Typ · Type · Tipo						\$mW/bit							
DM 87S190 V	Nsc	28-FLAT	TTL	0...+70	<962			<65		TTL-OC			
DM 87S191 V	Nsc	28-FLAT	TTL	0...+70	<962			<65		TTL-TS			
DM 87S290 V	Nsc	28-FLAT	TTL	0...+70	<962			<65		TTL-OC			
DM 87S291 AV	Nsc	28-FLAT	TTL	0...+70	<962			<45		TTL-TS			
DM 87S291 BV	Nsc	28-FLAT	TTL	0...+70	<962			<35		TTL-TS			
DM 87S291 V	Nsc	28-FLAT	TTL	0...+70	<962			<65		TTL-TS			
N 82HS191 A	Val	28-PLCC	TTL	0...+75	<919			<20		TTL-TS			
N 82S191 A	Val	28-PLCC	TTL	0...+75	<919			<80		TTL-TS			

82190	Herst. Manuf.	Gehäuse Case	Techn. Techn.	T _U C	P _{typ} mW	P standby mW	t _{aa} ns	t _{ref} ms	Ausgang Output	Sortie Uscita	Salida	82195			4096x4-Bit PROM		
	Fabr. Prod.	Boîtier Carcassa	Techn. Techn.		\$mW/bit							4096x4-Bit PROM · 4096x4-Bit PROM			4096x4-Bit PROM · 4096x4-Bit PROM		
Typ · Type · Tipo	Fabr. Fabr.	Cápsula	Techn. Techn.														
N 82S191A A	Val	28-PLCC	TTL	0...+75	<919		<55		TTL-TS								
N 82S191C A	Val	28-PLCC	TTL	0...+75	<919		<35		TTL-TS								
TS 71191A ME	Tho	28-LCC	NMOS	-55...+125	<1017		<60		TTL-TS								
TS 71191B ME	Tho	28-LCC	NMOS	-55...+125	<1017		<45		TTL-TS								
TS 71191C ME	Tho	28-LCC	NMOS	-55...+125	<1017		<35		TTL-TS								
TS 71191 ME	Tho	28-LCC	NMOS	-55...+125	<1017		<80		TTL-TS								
93Z510 LC	Fch	28-LCC	TTL	0...+75	<919		<45		TTL-OC								
93Z510 LM	Fch	28-LCC	TTL	-55...+125	<962		<55		TTL-OC								
93Z511 LC	Fch	28-LCC	TTL	0...+75	<919		<45		TTL-TS								
93Z511 LM	Fch	28-LCC	TTL	-55...+125	<962		<55		TTL-TS								
93Z611 LC	Fch	28-LCC	TTL	0...+75	<919		<25		TTL-TS								
93Z611 LM	Fch	28-LCC	TTL	-55...+125	<962		<30		TTL-TS								

82195	Herst. Manuf.	Gehäuse Case	Techn. Techn.	T _U C	P _{typ} mW	P standby mW	t _{aa} ns	t _{ref} ms	Ausgang Output	Sortie Uscita	Salida
	Typ · Type · Tipo	Fabr. Prod.	Boîtier Carcassa		Techn. Techn.	\$mW/bit					
Am 27S40	Amd	20-DIP	TTL	0...+75	<866		<50		TTL-OC		
Am 27S40 A	Amd	20-DIP	TTL	0...+75	<866		<35		TTL-OC		
Am 27S41	Amd	20-DIP	TTL	0...+75	<866		<50		TTL-TS		
Am 27S41 A	Amd	20-DIP	TTL	0...+75	<866		<35		TTL-TS		
DM 77S195 AJ	Nsc	20-DIC	TTL	-55...+125	<935		<60		TTL-TS		
DM 77S195 BJ	Nsc	20-DIC	TTL	-55...+125	<935		<50		TTL-TS		
DM 87S195 AJ	Nsc	20-DIC	TTL	0...+70	<935		<45		TTL-TS		
DM 87S195 AN	Nsc	20-DIP	TTL	0...+70	<935		<45		TTL-TS		

82195		Herst. Manuf. Fabr. Prod. Fabr.	Gehäuse Case Boîtier Carcassa Cápsula	Techn. Techn. Techn. Tecn. Tecn.	T _{ij} C	P _{typ} mW	P standby mW	t _{aa} ns	t _{ref} ms	Ausgang Output Sortie Uscita Salida	82208	258x8-Bit RAM (bipolar)	
Typ · Type · Tipo												258x8-Bit RAM (bipolar) · 258x8-Bit RAM (bipolaire)	
DM 87S195 BJ		Nsc	20-DIC	TTL	0...+70	<935		<35		TTL-TS			
DM 87S195 BN		Nsc	20-DIP	TTL	0...+70	<935		<35		TTL-TS			
N 82HS195A D		Val	20-FLAT	TTL	0...+75	<761		<35		TTL-TS			
N 82HS195A N		Val	20-DIP	TTL	0...+75	<761		<35		TTL-TS			
N 82HS195B D		Val	20-FLAT	TTL	0...+75	<761		<25		TTL-TS			
N 82HS195B N		Val	20-DIP	TTL	0...+75	<761		<25		TTL-TS			
N 82HS195 D		Val	20-FLAT	TTL	0...+75	<761		<45		TTL-TS			
N 82HS195 N		Val	20-DIP	TTL	0...+75	<761		<45		TTL-TS			
63LS1640		Mmi	20-DIP	TTL	0...+75	63		66		TTL-OC			
63PS1640		Mmi	20-DIP	TTL	0...+75	117	<131	45		TTL-OC			
63S1640		Mmi	20-DIP	TTL	0...+75	117		46		TTL-OC			
63LS1641		Mmi	20-DIP	TTL	0...+75	63		66		TTL-TS			
63PS1641		Mmi	20-DIP	TTL	0...+75	117	<131	45		TTL-TS			
63S1641		Mmi	20-DIP	TTL	0...+75	117		46		TTL-TS			
63S1641 A		Mmi	20-DIP	TTL	0...+75	<919		<35		TTL-TS			

W	CE	G	L	D _n	Mode
X	X	H	X	Hi-Z	disable output
X	H	X	X	Hi-Z	disable read/write
L	L	H	X	data in	write
H	L	L	X	data out	read
X	X	X	H	—	transparent address
X	X	X	L	—	hold address

82208		Herst. Manuf. Fabr. Prod. Fabr.	Gehäuse Case Boîtier Carcassa Cápsula	Techn. Techn. Techn. Tecn. Tecn.	T _{ij} C	P _{typ} mW	P standby mW	t _{aa} ns	t _{ref} ms	Ausgang Output Sortie Uscita Salida
Typ · Type · Tipo										
N 82S208 F		Sig	22-DIC	TTL	0...+75	<971		<60		TTL-TS

82210

258x9-Bit RAM (bipolar)
 258x9-Bit RAM (bipolar) · 258x9-Bit RAM (bipolaire)
 258x9-Bit RAM (bipolaire) · 258x9-Bit RAM (bipolar)

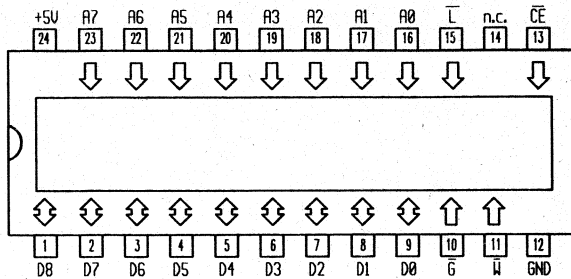

W	CE	G	L	D _n	Mode
X	X	H	X	Hi-Z	disable output
X	H	X	X	Hi-Z	disable read/write
L	L	H	X	data in	write
H	L	L	X	data out	read
X	X	X	H	—	transparent address
X	X	X	L	—	hold address

82212

256x9-Bit RAM (bipolar)
 256x9-Bit RAM (bipolar) · 256x9-Bit RAM (bipolaire)
 256x9-Bit RAM (bipolaire) · 256x9-Bit RAM (bipolar)

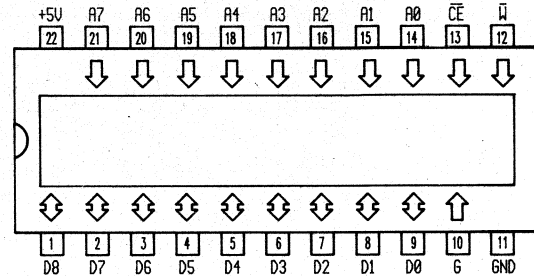

W	CE	G	D _{out}	Mode
X	X	H	Hi-Z	disable output
X	H	X	Hi-Z	disable read/write
L	L	H	data in	write
H	L	L	data out	read

82210	Herst. Manuf. Fabr. Prod. Fabr.	Gehäuse Case Boîtier Carcassa Cápsula	Techn. Techn. Techn. Techn.	T _{ij} C	P _{typ}	P	t _{aa} ns	t _{ref} ms	Ausgang Output Sortie Uscita Salida	82212	Herst. Manuf. Fabr. Prod. Fabr.	Gehäuse Case Boîtier Carcassa Cápsula	Techn. Techn. Techn. Techn.	T _{ij} C	P _{typ}	P	t _{aa} ns	t _{ref} ms	Ausgang Output Sortie Uscita Salida	
					mW	standby mW									\$mW/bit	mW				standby mW
Typ · Type · Tipo										Typ · Type · Tipo										
N 82S210 F	Sig	24-DIC	TTL	0...+75	<971		<60		TTL-TS	N 82S212A N	Val	22-DIP	TTL	0...+75	<971		<35		TTL-TS	
N 82S210 N	Sig	24-DIP	TTL	0...+75	<971		<60		TTL-TS	N 82S212 N	Val	22-DIP	TTL	0...+75	<971		<45		TTL-TS	
										93479 ADC	Fch	22-DIC	TTL	0...+75	<971		<35		TTL-TS	
										93479 ADM	Fch	22-DIC	TTL	-55...+125	<1100		<45		TTL-TS	
										93479 DC	Fch	22-DIC	TTL	0...+75	<971		<45		TTL-TS	
										93479 DM	Fch	22-DIC	TTL	-55...+125	<1100		<60		TTL-TS	

82212

256x9-Bit RAM (bipolar)
 256x9-Bit RAM (bipolar) · 256x9-Bit RAM (bipolaire)
 256x9-Bit RAM (bipolare) · 256x9-Bit RAM (bipolar)

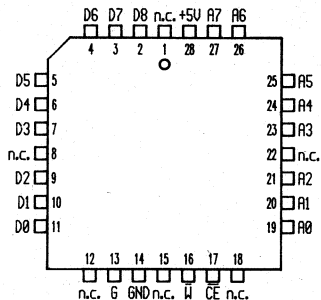

\bar{W}	\bar{CE}	G	D _{out}	Mode
X	X	H	Hi-Z	disable output
X	H	X	Hi-Z	disable read/write
L	L	H	data in	write
H	L	L	data out	read

82321

4096x8-Bit PROM
 4096x8-Bit PROM · 4096x8-Bit PROM
 4096x8-Bit PROM · 4096x8-Bit PROM

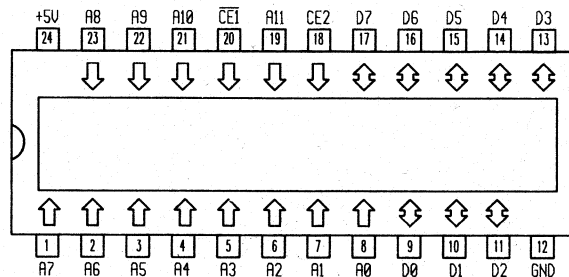

82212

Typ · Type · Tipo	Herst. Manuf. Fabr. Prod. Fabr.	Gehäuse Case Boîtier Carcassa Cápsula	Techn. Techn. Techn. Techn.	T _J °C	P _{typ} mW	P standby mW	t _{aa} ns	t _{ref} ms	Ausgang Output Sortie Uscita Salida
					\$mW/bit				
N 82S212 A	Val	28-PLCC	TTL	0...+75	<971		<45		TTL-TS
N 82S212A A	Val	28-PLCC	TTL	0...+75	<971		<35		TTL-TS

82321

Typ · Type · Tipo	Herst. Manuf. Fabr. Prod. Fabr.	Gehäuse Case Boîtier Carcassa Cápsula	Techn. Techn. Techn. Techn.	T _J °C	P _{typ} mW	P standby mW	t _{aa} ns	t _{ref} ms	Ausgang Output Sortie Uscita Salida
					\$mW/bit				
Am 27S43	Amd	24-DIP	TTL	0...+75	<971		<55		TTL-TS
Am 27S43 A	Amd	24-DIP	TTL	0...+75	<971		<40		TTL-TS
DM 77S321 J	Nsc	24-DIC	TTL	-55...+125	<1017		<65		TTL-TS
DM 77S421 J.	Nsc	24-DIC	TTL	-55...+125	<1017		<65		TTL-TS
DM 87S321 AN	Nsc	24-DIP	TTL	0...+70	<971		<55		TTL-TS
DM 87S321 J	Nsc	24-DIC	TTL	0...+70	<1017		<55		TTL-TS
DM 87S321 N	Nsc	24-DIP	TTL	0...+70	<1017		<55		TTL-TS
DM 87S421 AN	Nsc	24-TDIP	TTL	0...+70	<971		<55		TTL-TS

82321		Herst. Manuf. Fabr. Prod. Fabr.	Gehäuse Case Bottier Carcassa Cápsula	Techn. Techn. Techn. Techn.	T _U C	P _{typ} mW	P standby mW	t _{aa} ns	t _{ref} ms	Ausgang Output Sortie Uscita Salida	82321				4096x8-Bit PROM							
Typ · Type · Tipo															4096x8-Bit PROM · 4096x8-Bit PROM				4096x8-Bit PROM · 4096x8-Bit PROM			
DM 87S421 J	Nsc	24-TDIC	TTL	0...+70	<1017	<55				TTL-TS												
DM 87S421 N	Nsc	24-TDIP	TTL	0...+70	<1017	<55				TTL-TS												
MB 7141 E	Fui	24-DIP	TTL	0...+75	<971	<65				TTL-OC												
MB 7141 H	Fui	24-DIP	TTL	0...+75	<971	<55				TTL-OC												
MB 7141 N	Fui	24-DIP	TTL	0...+75	<971	<80				TTL-OC												
MB 7142 E	Fui	24-DIP	TTL	0...+75	<971	<65				TTL-TS												
MB 7142 H	Fui	24-DIP	TTL	0...+75	<971	<55				TTL-TS												
MB 7142 N	Fui	24-DIP	TTL	0...+75	<971	<80				TTL-TS												
N 82S321 N	Val	24-DIP	TTL	0...+75	<919	<70				TTL-TS												
N 82HS321 N	Val	24-DIP	TTL	0...+75	<919	<45				TTL-TS												
N 82HS321A N	Val	24-DIP	TTL	0...+75	<919	<35				TTL-TS												
N 82HS321B N	Val	24-DIP	TTL	0...+75	<919	<30				TTL-TS												
TS 71321B CJ	Tho	24-DIC	NMOS	0...+70	<962,5	<55				TTL-TS												
TS 71321B CP	Tho	24-DIP	NMOS	0...+70	<962,5	<55				TTL-TS												
TS 71321C CJ	Tho	24-DIC	NMOS	0...+70	<962,5	<45				TTL-TS												
TS 71321C CP	Tho	24-DIP	NMOS	0...+70	<962,5	<45				TTL-TS												
3632	Int	24-DIP	TTL	0...+75	<1017	<50				TTL-TS												
3632-1	Int	24-DIP	TTL	0...+75	<1017	<40				TTL-TS												
82S321	Int	24-DIP	TTL	0...+75	<919	<50				TTL-TS												
82HS321	Int	24-DIP	TTL	0...+75	<919	<40				TTL-TS												
63S3281 A	Mmi	24-DIP	TTL	0...+75	<997	<40				TTL-TS												
63S3281	Mmi	24-DIP	TTL	0...+75	<997	<50				TTL-TS												

82400

4096x1-Bit RAM (bipolar)

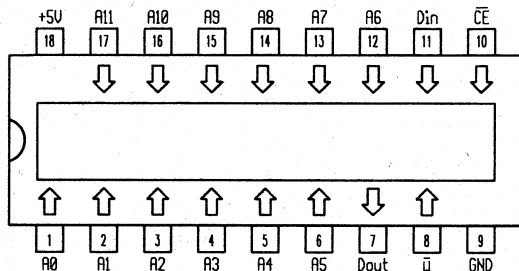
4096x1-Bit RAM (bipolar) · 4096x1-Bit RAM (bipolaire)
4096x1-Bit RAM (bipolare) · 4096x1-Bit RAM (bipolar)

CS	W	D _{in}	D _{out}	Mode
H	X	X	H	not selected
L	L	L	H	write 0
L	L	H	H	write 1
L	H	X	data out	read

82400

4096x1-Bit RAM (bipolar)

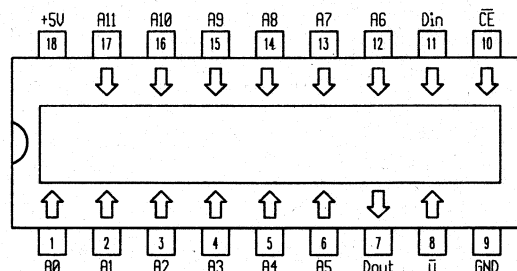
4096x1-Bit RAM (bipolar) · 4096x1-Bit RAM (bipolaire)
4096x1-Bit RAM (bipolare) · 4096x1-Bit RAM (bipolar)

CS	W	D _{in}	D _{out}	Mode
H	X	X	Hi-Z	not selected
L	L	L	Hi-Z	write 0
L	L	H	Hi-Z	write 1
L	H	X	data out	read

82400	Herst. Manuf. Fabr. Prod. Fabr.	Gehäuse Case Boîtier Carcassa Cápsula	Techn. Techn. Techn. Techn.	T _U C	P _{typ} mW	P standby mW	t _{aa} ns	t _{ref} ms	Ausgang Output Sortie Uscita Salida	82400	Herst. Manuf. Fabr. Prod. Fabr.	Gehäuse Case Boîtier Carcassa Cápsula	Techn. Techn. Techn. Techn.	T _U C	P _{typ} mW	P standby mW	t _{aa} ns	t _{ref} ms	Ausgang Output Sortie Uscita Salida
					\$mW/bit										\$mW/bit				
Typ · Type · Tipo										Typ · Type · Tipo									
N 82S400A I	Sig	18-DIC	TTL	0...+75	<814		<45		TTL-OC	N 82S401A I	Sig	18-DIC	TTL	0...+75	<814		<45		TTL-TS
N 82S400 I	Sig	18-DIC	TTL	0...+75	<814		<70		TTL-OC	N 82S401 I	Sig	18-DIC	TTL	0...+75	<814		<70		TTL-TS
SN 74S400 J	Tix	18-DIC	TTL	0...+60	500		75		TTL-OC	SN 74S401 J	Tix	18-DIC	TTL	0...+60	500		75		TTL-TS
SN 74S400 N	Tix	18-DIP	TTL	0...+60	500		75		TTL-OC	SN 74S401 N	Tix	18-DIP	TTL	0...+60	500		75		TTL-TS

82641	8192x8-Bit PROM				82641		Herst. Manuf. Fabr. Prod. Fabr.	Gehäuse Case Boîtier Carcassa Cápsula	Techn. Techn. Techn. Techn.	T _{UC}	P _{typ} mW	P _{standby} mW	t _{aa} ns	t _{ref} ms	Ausgang Output Sortie Uscita Salida																																																																																	
	8192x8-Bit PROM · 8192x8-Bit PROM 8192x8-Bit PROM · 8192x8-Bit PROM				Typ · Type · Tipo											\$mW/bit																																																																																
<table border="1" style="width: 100%; border-collapse: collapse;"> <tbody> <tr> <td style="width: 15%;">93Z564 ADM</td> <td style="width: 5%;">Fch</td> <td style="width: 5%;">24-DIC</td> <td style="width: 5%;">TTL</td> <td style="width: 10%;">-55...+125</td> <td style="width: 10%;"><990</td> <td style="width: 10%;"><55</td> <td style="width: 10%;"></td> <td style="width: 10%;">TTL-OC</td> </tr> <tr> <td>93Z564 DC</td> <td>Fch</td> <td>24-DIC</td> <td>TTL</td> <td>0...+75</td> <td><945</td> <td><55</td> <td></td> <td>TTL-OC</td> </tr> <tr> <td>93Z564 DM</td> <td>Fch</td> <td>24-DIC</td> <td>TTL</td> <td>-55...+125</td> <td><990</td> <td><65</td> <td></td> <td>TTL-TS</td> </tr> <tr> <td>93Z565 ADC</td> <td>Fch</td> <td>24-DIC</td> <td>TTL</td> <td>0...+75</td> <td><945</td> <td><45</td> <td></td> <td>TTL-TS</td> </tr> <tr> <td>93Z565 ADM</td> <td>Fch</td> <td>24-DIC</td> <td>TTL</td> <td>-55...+125</td> <td><990</td> <td><55</td> <td></td> <td>TTL-TS</td> </tr> <tr> <td>93Z565 DC</td> <td>Fch</td> <td>24-DIC</td> <td>TTL</td> <td>0...+75</td> <td><945</td> <td><55</td> <td></td> <td>TTL-TS</td> </tr> <tr> <td>93Z565 DM</td> <td>Fch</td> <td>24-DIC</td> <td>TTL</td> <td>-55...+125</td> <td><990</td> <td><65</td> <td></td> <td>TTL-TS</td> </tr> <tr> <td>93Z667 SDC</td> <td>Fch</td> <td>24-TDIC</td> <td>TTL</td> <td>0...+75</td> <td></td> <td><40</td> <td></td> <td>TTL-TS</td> </tr> <tr> <td>93Z667 SDM</td> <td>Fch</td> <td>24-TDIC</td> <td>TTL</td> <td>-55...+125</td> <td></td> <td><45</td> <td></td> <td>TTL-TS</td> </tr> </tbody> </table>																93Z564 ADM	Fch	24-DIC	TTL	-55...+125	<990	<55		TTL-OC	93Z564 DC	Fch	24-DIC	TTL	0...+75	<945	<55		TTL-OC	93Z564 DM	Fch	24-DIC	TTL	-55...+125	<990	<65		TTL-TS	93Z565 ADC	Fch	24-DIC	TTL	0...+75	<945	<45		TTL-TS	93Z565 ADM	Fch	24-DIC	TTL	-55...+125	<990	<55		TTL-TS	93Z565 DC	Fch	24-DIC	TTL	0...+75	<945	<55		TTL-TS	93Z565 DM	Fch	24-DIC	TTL	-55...+125	<990	<65		TTL-TS	93Z667 SDC	Fch	24-TDIC	TTL	0...+75		<40		TTL-TS	93Z667 SDM	Fch	24-TDIC	TTL	-55...+125		<45		TTL-TS
93Z564 ADM	Fch	24-DIC	TTL	-55...+125	<990	<55		TTL-OC																																																																																								
93Z564 DC	Fch	24-DIC	TTL	0...+75	<945	<55		TTL-OC																																																																																								
93Z564 DM	Fch	24-DIC	TTL	-55...+125	<990	<65		TTL-TS																																																																																								
93Z565 ADC	Fch	24-DIC	TTL	0...+75	<945	<45		TTL-TS																																																																																								
93Z565 ADM	Fch	24-DIC	TTL	-55...+125	<990	<55		TTL-TS																																																																																								
93Z565 DC	Fch	24-DIC	TTL	0...+75	<945	<55		TTL-TS																																																																																								
93Z565 DM	Fch	24-DIC	TTL	-55...+125	<990	<65		TTL-TS																																																																																								
93Z667 SDC	Fch	24-TDIC	TTL	0...+75		<40		TTL-TS																																																																																								
93Z667 SDM	Fch	24-TDIC	TTL	-55...+125		<45		TTL-TS																																																																																								
82641	Herst. Manuf. Fabr. Prod. Fabr.	Gehäuse Case Boîtier Carcassa Cápsula	Techn. Techn. Techn. Techn.	T _{UC}	P _{typ} mW	P _{standby} mW	t _{aa} ns	t _{ref} ms	Ausgang Output Sortie Uscita Salida																																																																																							
Typ · Type · Tipo					\$mW/bit																																																																																											
N 82HS641 N	Val	24-DIP	TTL	0...+75	<919		<55		TTL-TS																																																																																							
N 82HS641A N	Val	24-DIP	TTL	0...+75	<919		<45		TTL-TS																																																																																							
N 82HS641B N	Val	24-DIP	TTL	0...+75	<919		<35		TTL-TS																																																																																							
TS 71640 CJ	Tho	24-DIC	NMOS	0...+70	<962,5		<55		TTL-OC																																																																																							
TS 71640 CP	Tho	24-DIP	NMOS	0...+70	<962,5		<55		TTL-OC																																																																																							
TS 71641 CJ	Tho	24-DIC	NMOS	0...+70	<962,5		<55		TTL-TS																																																																																							
TS 71641 CP	Tho	24-DIP	NMOS	0...+70	<962,5		<55		TTL-TS																																																																																							
93Z564 ADC	Fch	24-DIC	TTL	0...+75	<945		<45		TTL-OC																																																																																							

82641	8192x8-Bit PROM				82641		Herst. Manuf. Fabr. Prod. Fabr.	Gehäuse Case Boîtier Carcassa Cápsula	Techn. Techn. Techn. Techn.	T _U C	P _{typ} mW	P _{standby} mW	t _{aa} ns	t _{ref} ms	Ausgang Output Sortie Uscita Salida								
	8192x8-Bit PROM · 8192x8-Bit PROM 8192x8-Bit PROM · 8192x8-Bit PROM				Typ · Type · Tipo						\$mW/bit												
																93Z565 ALM	Fch	28-LCC	TTL	-55...+125	<990	<55	TTL-TS
																93Z565 LC	Fch	28-LCC	TTL	0...+75	<945	<55	TTL-TS
																93Z565 LM	Fch	28-LCC	TTL	-55...+125	<990	<65	TTL-TS
82641	Herst. Manuf. Fabr. Prod. Fabr.	Gehäuse Case Boîtier Carcassa Cápsula	Techn. Techn. Techn. Techn.	T _U C	P _{typ} mW	P _{standby} mW	t _{aa} ns	t _{ref} ms	Ausgang Output Sortie Uscita Salida														
Typ · Type · Tipo	\$mW/bit																						
N 82HS641 A	Val	28-PLCC	TTL	0...+75	<919	<55	TTL-TS																
N 82HS641A A	Val	28-PLCC	TTL	0...+75	<919	<45	TTL-TS																
N 82HS641B A	Val	28-PLCC	TTL	0...+75	<919	<35	TTL-TS																
93Z564 ALC	Fch	28-LCC	TTL	0...+75	<945	<45	TTL-OC																
93Z564 ALM	Fch	28-LCC	TTL	-55...+125	<990	<55	TTL-OC																
93Z564 LC	Fch	28-LCC	TTL	0...+75	<945	<55	TTL-OC																
93Z564 LM	Fch	28-LCC	TTL	-55...+125	<990	<65	TTL-OC																
93Z565 ALC	Fch	28-LCC	TTL	0...+75	<945	<45	TTL-TS																

87183

1024x8-Bit Register PROM
 1024x8-Bit Register PROM · 1024x8-Bit Registre PROM
 1024x8-Bit registro PROM · 1024x8-Bit registro PROM

87183

1024x8-Bit Register PROM
 1024x8-Bit Register PROM · 1024x8-Bit Registre PROM
 1024x8-Bit registro PROM · 1024x8-Bit registro PROM

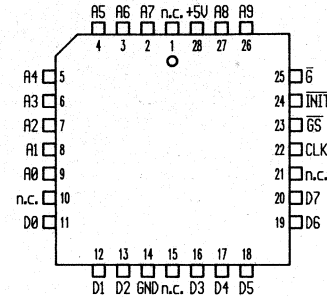
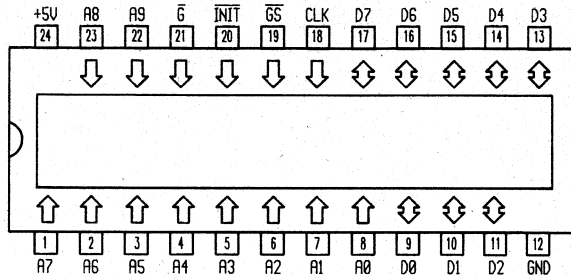

87183

Herst.
Manuf.
Fabr.
Prod.
Fabr.

Gehäuse
Case
Boîtier
Carcassa
Cápsula

Techn.
Techn.
Techn.
Techn.

T_UC

P_{typ}
mW

P
standby
mW

t_{aa}
ns

t_{ref}
ms

Ausgang
Output
Sortie
Uscita
Salida

87183

Typ · Type · Tipo

Herst.
Manuf.
Fabr.
Prod.
Fabr.

Gehäuse
Case
Boîtier
Carcassa
Cápsula

Techn.
Techn.
Techn.
Techn.

T_UC

P_{typ}
mW

P
standby
mW

t_{aa}
ns

t_{ref}
ms

Ausgang
Output
Sortie
Uscita
Salida

DM 77SR183 BJ
 DM 77SR183 J
 DM 87SR183 BJ
 DM 87SR183 BN
 DM 87SR183 J
 DM 87SR183 N

Nsc
 Nsc
 Nsc
 Nsc
 Nsc
 Nsc

24-TDIC
 24-DIC
 24-TDIC
 24-TDIP
 24-TDIC
 24-TDIP

TTL
 TTL
 TTL
 TTL
 TTL
 TTL

-55...+125
 -55...+125
 0...+70
 0...+70
 0...+70
 0...+70

<1017
 <1017
 <1017
 <1017
 <1017
 <1017

<40
 <45
 <35
 <35
 <40
 <40

TTL-TS
 TTL-TS
 TTL-TS
 TTL-TS
 TTL-TS
 TTL-TS

DM 87SR183 BV
 DM 87SR183 V

Nsc
 Nsc

28-FLAT
 28-FLAT

TTL
 TTL

0...+70
 0...+70

<1017
 <1017

<35
 <40

TTL-TS
 TTL-TS

87191

2048x8-Bit Register PROM
 2048x8-Bit Register PROM · 2048x8-Bit Registre PROM
 2048x8-Bit registro PROM · 2048x8-Bit Registro PROM

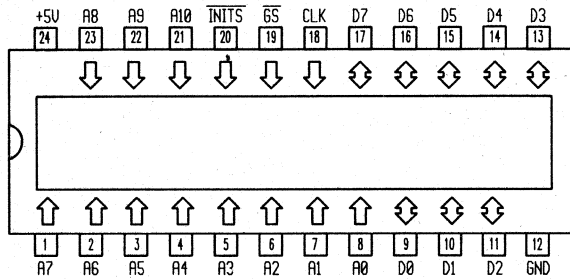

87191

2048x8-Bit Register PROM
 2048x8-Bit Register PROM · 2048x8-Bit Registre PROM
 2048x8-Bit registro PROM · 2048x8-Bit Registro PROM

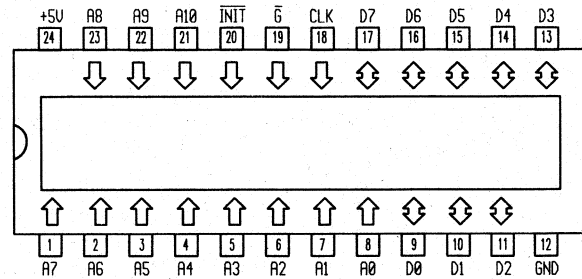

87191		Herst. Manuf. Fabr. Prod. Fabr.	Gehäuse Case Boîtier Carcassa Cápsula	Techn. Techn. Techn. Techn.	T _U C	P _{typ} mW	P standby mW	t _{aa} ns	t _{ref} ms	Ausgang Output Sortie Uscita Salida	87191		Herst. Manuf. Fabr. Prod. Fabr.	Gehäuse Case Boîtier Carcassa Cápsula	Techn. Techn. Techn. Techn.	T _U C	P _{typ} mW	P standby mW	t _{aa} ns	t _{ref} ms	Ausgang Output Sortie Uscita Salida	
Typ · Type · Tipo						\$mW/bit					Typ · Type · Tipo						\$mW/bit					
DM 77SR191 J		Nsc	24-TDIC	TTL	-55...+125	<1045		<35		TTL-TS	DM 77SR193 J		Nsc	24-TDIC	TTL	-55...+125	<1045		<35		TTL-TS	
DM 87SR191 J		Nsc	24-TDIC	TTL	0...+70	<1045		<25		TTL-TS	DM 87SR193 J		Nsc	24-TDIC	TTL	0...+70	<1045		<25		TTL-TS	
DM 87SR191 N		Nsc	24-TDIP	TTL	0...+70	<1045		<25		TTL-TS	DM 87SR193 N		Nsc	24-TDIP	TTL	0...+70	<1045		<25		TTL-TS	
TBP 28R165 J		Tix	24-DIC	TTL	0...+70	<735		20		TTL-TS												
TBP 28R165 MJ		Tix	24-DIC	TTL	-55...+125	<770		20		TTL-TS												
TBP 28R165 N		Tix	24-DIP	TTL	0...+70	<735		20		TTL-TS												

87288	32x8-Bit PROM 32x8-Bit PROM · 32x8-Bit PROM 32x8-Bit PROM · 32x8-Bit PROM	87288	32x8-Bit PROM 32x8-Bit PROM · 32x8-Bit PROM 32x8-Bit PROM · 32x8-Bit PROM
--------------	--	--------------	--

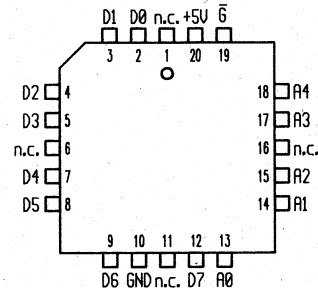
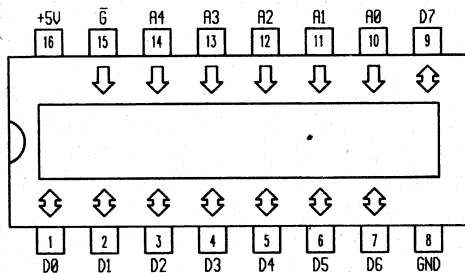

87288	Herst. Manuf. Fabr. Prod. Fabr.	Gehäuse Case Boîtier Carcassa Cápsula	Techn. Techn. Techn. Techn.	T _{UC}	P _{typ} mW	P standby mW	t _{aa} ns	t _{ref} ms	Ausgang Output Sortie Uscita Salida	87288	Herst. Manuf. Fabr. Prod. Fabr.	Gehäuse Case Boîtier Carcassa Cápsula	Techn. Techn. Techn. Techn.	T _{UC}	P _{typ} mW	P standby mW	t _{aa} ns	t _{ref} ms	Ausgang Output Sortie Uscita Salida		
Typ · Type · Tipo					\$mW/bit					Typ · Type · Tipo					\$mW/bit						
PL 77X288 BJ	Nsc	16-DIC	TTL	-55...+125 0...+70 0...+70	<770		<20		TTL-TS	DM 74S387 AN	Nsc	20-FLAT	TTL	0...+70 0...+70	<770		<15		TTL-TS		
PL 87X288 BJ	Nsc	16-DIC	TTL			<770		<15		TTL-TS	PL 87X288 BV	Nsc	20-FLAT		TTL		<770		<15		TTL-TS
PL 87X288 BN	Nsc	16-DIP	TTL			<770		<15		TTL-TS											

87474

512x8-Bit Register PROM
 512x8-Bit Register PROM · 512x8-Bit Registre PROM
 512x8-Bit registro PROM · 512x8-Bit registro PROM

87474

512x8-Bit Register PROM
 512x8-Bit Register PROM · 512x8-Bit Registre PROM
 512x8-Bit registro PROM · 512x8-Bit registro PROM

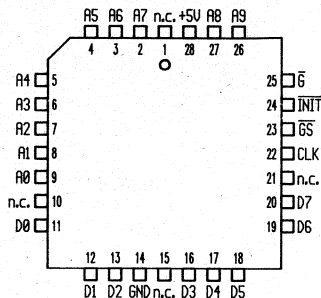
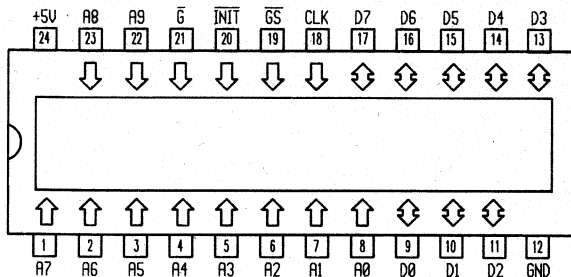

87474

Herst.
Manuf.
Fabr.

Gehäuse
Case
Boîtier
Carcassa
Cápsula

Techn.
Techn.
Techn.
Techn.

T_{UC}P_{typ}P
standbyt_{aa}t_{ref}

Ausgang
Output
Sortie
Uscita
Salida

87474

Herst.
Manuf.
Fabr.

Gehäuse
Case
Boîtier
Carcassa
Cápsula

Techn.
Techn.
Techn.
Techn.

T_{UC}P_{typ}P
standbyt_{aa}t_{ref}

Ausgang
Output
Sortie
Uscita
Salida

Typ · Type · Tipo

Typ · Type · Tipo

\$mW/bit

\$mW/bit

DM 77SR474 BJ
 DM 77SR474 J
 DM 87SR474 BJ
 DM 87SR474 BN
 DM 87SR474 J
 DM 87SR474 N

Nsc
Nsc
Nsc
Nsc
Nsc
Nsc

24-TDIC
24-TDIC
24-TDIC
24-TDIP
24-TDIC
24-TDIP

TTL
TTL
TTL
TTL
TTL
TTL

-55...+125
-55...+125
0...+70
0...+70
0...+70
0...+70

<1017
 <1017
 <1017
 <1017
 <1017
 <1017

<40
 <55
 <35
 <35
 <50
 <50

TTL-TS
 TTL-TS
 TTL-TS
 TTL-TS
 TTL-TS
 TTL-TS

DM 87SR474 BV
 DM 87SR474 V

Nsc
Nsc

28-FLAT
 28-FLAT

TTL
 TTL

0...+70
 0...+70

<1017
 <1017

<35
 <50

TTL-TS
 TTL-TS

87476

512x8-Bit Register PROM
 512x8-Bit Register PROM · 512x8-Bit Registre PROM
 512x8-Bit registro PROM · 512x8-Bit registro PROM

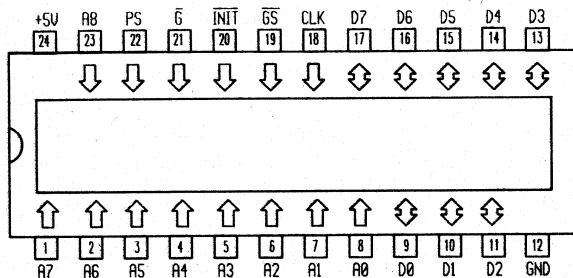

87476

512x8-Bit Register PROM
 512x8-Bit Register PROM · 512x8-Bit Registre PROM
 512x8-Bit registro PROM · 512x8-Bit registro PROM

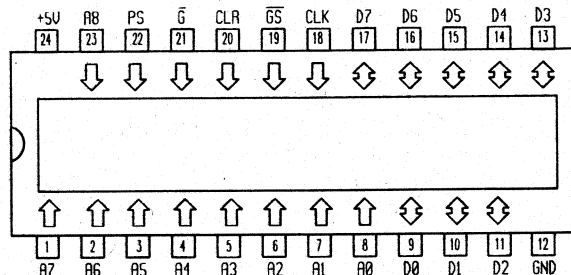

87476	Herst. Manuf. Fabr. Prod. Fabr.	Gehäuse Case Boîtier Carcassa Cápsula	Techn. Techn. Techn. Techn.	T _{JC}	P _{typ} mW	P standby mW	t _{sa} ns	t _{ref} ms	Ausgang Output Sortie Uscita Salida	87476	Herst. Manuf. Fabr. Prod. Fabr.	Gehäuse Case Boîtier Carcassa Cápsula	Techn. Techn. Techn. Techn.	T _{JC}	P _{typ} mW	P standby mW	t _{sa} ns	t _{ref} ms	Ausgang Output Sortie Uscita Salida
DM 77SR476 BJ	Nsc	24-TDIC	TTL	-55...+125	<1017		<40		TTL-TS	DM 77SR25 BJ	Nsc	24-TDIC	TTL	-55...+125	<1017		<40		TTL-TS
DM 77SR476 J	Nsc	24-TDIC	TTL	-55...+125	<1017		<55		TTL-TS	DM 77SR25 J	Nsc	24-TDIC	TTL	-55...+125	<1017		<55		TTL-TS
DM 87SR476 BJ	Nsc	24-TDIC	TTL	0...+70	<1017		<35		TTL-TS	DM 87SR25 BJ	Nsc	24-TDIC	TTL	0...+70	<1017		<35		TTL-TS
DM 87SR476 BN	Nsc	24-TDIP	TTL	0...+70	<1017		<35		TTL-TS	DM 87SR25 BN	Nsc	24-TDIP	TTL	0...+70	<1017		<35		TTL-TS
DM 87SR476 J	Nsc	24-TDIC	TTL	0...+70	<1017		<50		TTL-TS	DM 87SR25 J	Nsc	24-TDIC	TTL	0...+70	<1017		<50		TTL-TS
DM 87SR476 N	Nsc	24-TDIP	TTL	0...+70	<1017		<50		TTL-TS	DM 87SR25 N	Nsc	24-TDIP	TTL	0...+70	<1017		<50		TTL-TS

87476

512x8-Bit Register PROM

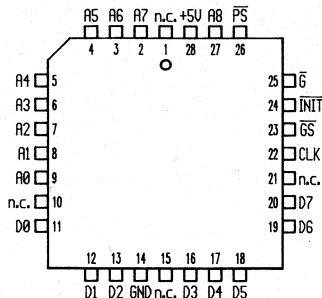
512x8-Bit Register PROM · 512x8-Bit Registre PROM
512x8-Bit registro PROM · 512x8-Bit registro PROM

87476

512x8-Bit Register PROM

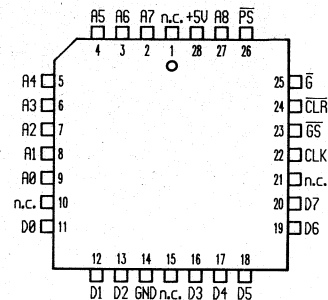
512x8-Bit Register PROM · 512x8-Bit Registre PROM
512x8-Bit registro PROM · 512x8-Bit registro PROM

87476

Herst.
Manuf.
Fabr.
Prod.
Fabr.Gehäuse
Case
Boîtier
Carcassa
CápsulaTechn.
Techn.
Techn.
Techn.T_UCP_{typ}
mWP
standby
mWt_{aa}
nst_{ref}
msAusgang
Output
Sortie
Uscita
Salida

Typ · Type · Tipo

DM 87SR476 BV
DM 87SR476 VNsc
Nsc28-FLAT
28-FLATTTL
TTL0...+70
0...+70<1017
<1017<35
<50TTL-TS
TTL-TS

87476

Herst.
Manuf.
Fabr.
Prod.
Fabr.Gehäuse
Case
Boîtier
Carcassa
CápsulaTechn.
Techn.
Techn.
Techn.T_UCP_{typ}
mWP
standby
mWt_{aa}
nst_{ref}
msAusgang
Output
Sortie
Uscita
Salida

Typ · Type · Tipo

DM 87SR25 BV
DM 87SR25 VNsc
Nsc28-FLAT
28-FLATTTL
TTL0...+70
0...+70<1017
<1017<35
<50TTL-TS
TTL-TS

93410

256x1-Bit RAM (bipolar)

256X1-Bit RAM (bipolar) · 256X1-Bit RAM (bipolaire)
256X1-Bit RAM (bipolare) · 256X1-Bit RAM (bipolar)

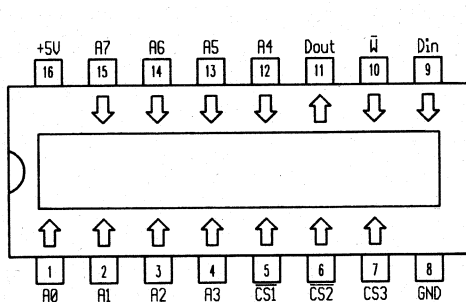

CS _{1,2}	CS3	W	D _{in}	D _{out}	Mode
one H	X	X	X	H	not selected
both L	H	L	L	H	write »0«
both L	H	L	H	H	write »1«
both L	H	H	X	data out	read

93412

256x4-Bit RAM (bipolar)

256x4-Bit RAM (bipolar) · 256x4-Bit RAM (bipolaire)
256x4-Bit RAM (bipolare) · 256x4-Bit RAM (bipolar)

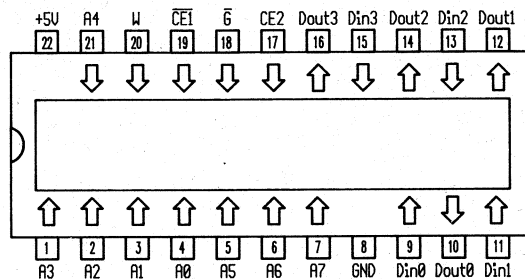

CE1	CE2	G	W	D _{out}	Mode
H	X	X	X	Hi-Z	not selected
X	L	X	X	Hi-Z	not selected
X	X	H	H	Hi-Z	output disabled
L	H	H	L	Hi-Z	write
L	H	L	L	data in	write
L	H	L	H	data out	read

93410	Herst. Manuf. Fabr. Prod. Fabr.	Gehäuse Case Bottier Carcassa Cápsula	Techn. Techn. Techn. Techn.	T _{UC}	P _{typ} mW	P standby mW	t _{aa} ns	t _{ref} ms	Ausgang Output Sortie Uscita Salida	93412	Herst. Manuf. Fabr. Prod. Fabr.	Gehäuse Case Bottier Carcassa Cápsula	Techn. Techn. Techn. Techn.	T _{UC}	P _{typ} mW	P standby mW	t _{aa} ns	t _{ref} ms	Ausgang Output Sortie Uscita Salida
	Typ · Type · Tipo	\$mW/bit			Typ · Type · Tipo	\$mW/bit													
93410A DC	Fch	16-DIC	TTL	0...+75	450		<45		TTL-OC	MCM 93412	Mot	22-DIP	TTL	0...+75	<892		<45		TTL-OC
93410 DC	Fch	16-DIC	TTL	0...+75	450		<60		TTL-OC	MCM 93422	Mot	22-DIP	TTL	0...+75	<892		<45		TTL-TS
93410 DM	Fch	16-DIC	TTL	-55...+125	450		<70		TTL-OC	93412 DC	Fch	22-DIC	TTL	0...+75	<775		<45		TTL-OC
93410A FC	Fch	16-FLAT	TTL	0...+75	450		<45		TTL-OC	93L412 DC	Fch	22-DIC	TTL	0...+75	250		<60		TTL-OC
93410 FC	Fch	16-FLAT	TTL	0...+75	450		<60		TTL-OC	93L412 DM	Fch	22-DIC	TTL	-55...+125	250		<75		TTL-OC
93410 FM	Fch	16-FLAT	TTL	-55...+125	450		<70		TTL-OC	93412 DM	Fch	22-DIC	TTL	-55...+125	<850		<60		TTL-OC
93410A PC	Fch	16-DIP	TTL	0...+75	450		<45		TTL-OC	93412 PC	Fch	22-DIP	TTL	0...+75	<775		<45		TTL-OC
93410 PC	Fch	16-DIP	TTL	0...+75	450		<60		TTL-OC	93422 ADC	Fch	22-DIC	TTL	0...+75	<600		<35		TTL-TS

93412	Herst. Manuf. Fabr. Prod. Fabr.	Gehäuse Case Boîtier Carcassa Cápsula	Techn. Techn. Techn. Techn.	T _J C	P _{typ} mW	P standby mW	t _{aa} ns	t _{ref} ms	Ausgang Output Sortie Uscita Salida	93412	256x4-Bit RAM (bipolar)	
					\$mW/bit						256x4-Bit RAM (bipolar) · 256x4-Bit RAM (bipolaire)	256x4-Bit RAM (bipolare) · 256x4-Bit RAM (bipolar)
Typ · Type · Tipo												
93422 ADM	Fch	22-DIC	TTL	-55...+125	<715		<45		TTL-TS			
93422 APC	Fch	22-DIP	TTL	0...+75	<600		<35		TTL-TS			
93422 DC	Fch	22-DIC	TTL	0...+75	<600		<45		TTL-TS			
93422 DM	Fch	22-DIC	TTL	-55...+125	<715		<60		TTL-TS			
93L422 ADC	Fch	22-DIC	TTL	0...+75	<400		<45		TTL-TS			
93L422 ADM	Fch	22-DIC	TTL	-55...+125	<495		<55		TTL-TS			
93L422 APC	Fch	22-DIP	TTL	0...+75	<400		<45		TTL-TS			
93L422 DC	Fch	22-DIC	TTL	0...+75	<400		<60		TTL-TS			
93L422 DM	Fch	22-DIC	TTL	-55...+125	<495		<75		TTL-TS			
93L422 PC	Fch	22-DIP	TTL	0...+75	<400		<60		TTL-TS			
93422 PC	Fch	22-DIP	TTL	0...+75	<600		<45		TTL-TS			

CE1	CE2	G-bar	W	Dout	Mode
H	X	X	X	Hi-Z	not selected
X	L	X	X	Hi-Z	not selected
X	X	H	H	Hi-Z	output disabled
L	H	H	L	Hi-Z	write
L	H	L	L	data in	write
L	H	L	H	data out	read

93412		Herst. Manuf. Fabr.	Gehäuse Case Boîtier Carcassa Cápsula	Techn. Techn. Techn. Techn.	T _J C	P _{typ} mW	P standby mW	t _{aa} ns	t _{ref} ms	Ausgang Output Sortie Uscita Salida	93425	1024x1-Bit RAM (bipolar)																												
Typ · Type · Tipo		Prod. Fabr.				\$mW/bit						1024x1-Bit RAM (bipolar) · 1024x1-Bit RAM (bipolaire) 1024x1-Bit RAM (bipolare) · 1024x1-Bit RAM (bipolar)																												
93412 FC	Fch	24-PLCC	TTL	0...+75	<775			<45		TTL-OC	<table border="1" style="margin-top: 10px;"> <thead> <tr> <th>CS</th> <th>W</th> <th>D_{in}</th> <th>D_{out}</th> <th>Mode</th> </tr> </thead> <tbody> <tr> <td>H</td> <td>X</td> <td>X</td> <td></td> <td>not selected</td> </tr> <tr> <td>L</td> <td>L</td> <td>L</td> <td></td> <td>write 0</td> </tr> <tr> <td>L</td> <td>L</td> <td>H</td> <td></td> <td>write 1</td> </tr> <tr> <td>L</td> <td>H</td> <td>X</td> <td></td> <td>data out</td> </tr> </tbody> </table>					CS	W	D _{in}	D _{out}	Mode	H	X	X		not selected	L	L	L		write 0	L	L	H		write 1	L	H	X		data out
CS	W	D _{in}	D _{out}	Mode																																				
H	X	X		not selected																																				
L	L	L		write 0																																				
L	L	H		write 1																																				
L	H	X		data out																																				
93L412 FC	Fch	24-PLCC	TTL	0...+75	250			<60		TTL-OC																														
93L412 FM	Fch	24-PLCC	TTL	-55...+125	250			<75		TTL-OC																														
93412 FM	Fch	24-PLCC	TTL	-55...+125	<850			<60		TTL-OC																														
93422 AFC	Fch	24-PLCC	TTL	0...+75	<600			<35		TTL-TS																														
93422 AFM	Fch	24-PLCC	TTL	-55...+125	<715			<45		TTL-TS																														
93422 ALC	Fch	24-LCC	TTL	0...+75	<600			<35		TTL-TS																														
93422 ALM	Fch	24-LCC	TTL	-55...+125	<715			<45		TTL-TS																														
93422 FC	Fch	24-PLCC	TTL	0...+75	<600			<45		TTL-TS																														
93422 FM	Fch	24-PLCC	TTL	-55...+125	<715			<60		TTL-TS																														
93L422 AFC	Fch	24-PLCC	TTL	0...+75	<400			<45		TTL-TS																														
93L422 AFM	Fch	24-PLCC	TTL	-55...+125	<495			<55		TTL-TS																														
93L422 ALC	Fch	24-LCC	TTL	0...+75	<400			<45		TTL-TS																														
93L422 ALM	Fch	24-LCC	TTL	-55...+125	<495			<55		TTL-TS																														
93422 LC	Fch	24-LCC	TTL	0...+75	<600			<45		TTL-TS																														
93L422 FC	Fch	24-PLCC	TTL	0...+75	<400			<60		TTL-TS																														
93L422 FM	Fch	24-PLCC	TTL	-55...+125	<495			<75		TTL-TS																														
93L422 LC	Fch	24-LCC	TTL	0...+75	<400			<60		TTL-TS																														
93L422 LM	Fch	24-LCC	TTL	-55...+125	<495			<75		TTL-TS																														
93422 LM	Fch	24-LCC	TTL	-55...+125	<715			<60		TTL-TS																														
93425		Herst. Manuf. Fabr.	Gehäuse Case Boîtier Carcassa Cápsula	Techn. Techn. Techn. Techn.	T _J C	P _{typ} mW	P standby mW	t _{aa} ns	t _{ref} ms	Ausgang Output Sortie Uscita Salida																														
Typ · Type · Tipo		Prod. Fabr.				\$mW/bit																																		
93425 DC-20	Fch	16-DIC	TTL	0...+75	<656			<20		TTL-TS																														
93425 DC-25	Fch	16-DIC	TTL	0...+75	<656			<25		TTL-TS																														
93425 DC-30	Fch	16-DIC	TTL	0...+75	<656			<30		TTL-TS																														
93425 DM-30	Fch	16-DIC	TTL	-55...+125	<742			<30		TTL-TS																														
93425 DM-40	Fch	16-DIC	TTL	-55...+125	<742			<40		TTL-TS																														
93425 FC-20	Fch	16-FLAT	TTL	0...+75	<656			<20		TTL-TS																														
93425 FC-25	Fch	16-FLAT	TTL	0...+75	<656			<25		TTL-TS																														
93425 FC-30	Fch	16-FLAT	TTL	0...+75	<656			<30		TTL-TS																														

93425	Herst. Manuf. Fabr. Prod. Fabr.	Gehäuse Case Boîtier Carcassa Cápsula	Techn. Techn. Techn. Techn.	T _U C	P _{typ} mW	P _{standby} mW	t _{aa} ns	t _{ref} ms	Ausgang Output Sortie Uscita Salida	93470		4096x1-Bit RAM (bipolar)	
										Typ · Type · Tipo		4096x1-Bit RAM (bipolar) · 4096x1-Bit RAM (bipolaire)	
93425 FM-30	Fch	16-FLAT	TTL	-55...+125	<742		<30		TTL-TS				
93425 FM-40	Fch	16-FLAT	TTL	-55...+125	<742		<40		TTL-TS				
93L425 DC-35	Fch	16-DIC	TTL	0...+75	<341		<35		TTL-TS				
93L425 DC-45	Fch	16-DIC	TTL	0...+75	<341		<45		TTL-TS				
93L425 DM-40	Fch	16-DIC	TTL	-55...+125	<412		<40		TTL-TS				
93L425 DM-50	Fch	16-DIC	TTL	-55...+125	<412		<50		TTL-TS				
93L425 FC-35	Fch	16-FLAT	TTL	0...+75	<341		<35		TTL-TS				
93L425 FC-45	Fch	16-FLAT	TTL	0...+75	<341		<45		TTL-TS				
93L425 FM-40	Fch	16-FLAT	TTL	-55...+125	<412		<40		TTL-TS				
93L425 FM-50	Fch	16-FLAT	TTL	-55...+125	<412		<50		TTL-TS				
93L425 PC-35	Fch	16-DIP	TTL	0...+75	<341		<35		TTL-TS				
93L425 PC-45	Fch	16-DIP	TTL	0...+75	<341		<45		TTL-TS				
93425 PC-20	Fch	16-DIP	TTL	0...+75	<656		<20		TTL-TS				
93425 PC-25	Fch	16-DIP	TTL	0...+75	<656		<25		TTL-TS				
93425 PC-30	Fch	16-DIP	TTL	0...+75	<656		<30		TTL-TS				
93470		Herst. Manuf. Fabr. Prod. Fabr.	Gehäuse Case Boîtier Carcassa Cápsula	Techn. Techn. Techn. Techn.	T _U C	P _{typ} mW	P _{standby} mW	t _{aa} ns	t _{ref} ms				
Typ · Type · Tipo										\$mW/bit			
93470 DC	Fch	18-DIC	TTL	0...+75	<850		<45		TTL-OC				
93470 DM	Fch	18-DIC	TTL	-55...+125	<900		<60		TTL-OC				
93L470 DC	Fch	18-DIC	TTL	0...+75	400		40		TTL-OC				
93L470 DM	Fch	18-DIC	TTL	-55...+125	430		40		TTL-OC				
93L470 FC	Fch	18-FLAT	TTL	0...+75	400		40		TTL-OC				
93L470 PC	Fch	18-DIP	TTL	0...+75	400		40		TTL-OC				
93470 PC	Fch	18-DIP	TTL	0...+75	<850		<45		TTL-OC				

CS	W	D _{in}	D _{out}	Mode
H	X	X	H	not selected
L	L	L	H	write 0
L	L	H	H	write 1
L	H	X	data out	read

93470

4096x1-Bit RAM (bipolar)
 4096x1-Bit RAM (bipolar) · 4096x1-Bit RAM (bipolaire)
 4096x1-Bit RAM (bipolare) · 4096x1-Bit RAM (bipolar)

94000

4194304x9-Bit dynamisches RAM-Modul
 4194304x9-Bit dynamic RAM-Modul · 4194304x9-Bit dynamique RAM-Modul
 4194304x9-Bit modulo RAM dinamico · 4194304x9-Bit dinámica RAM módulo

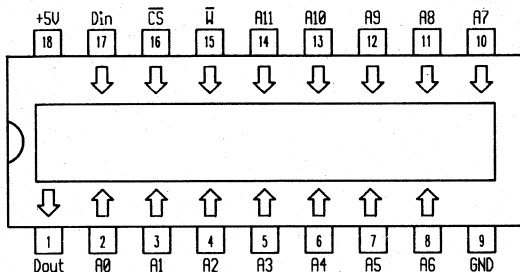

CS	W	D _{in}	D _{out}	Mode
H	X	X	Hi-Z	not selected
L	L	L	Hi-Z	write 0
L	L	H	Hi-Z	write 1
L	H	X	data out	read

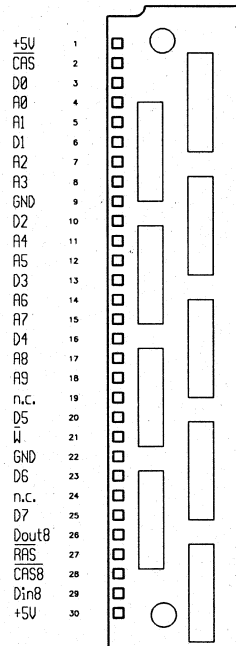

93470	Herst.	Gehäuse	Techn.	T _U C	P _{typ}	P	t _{aa}	t _{ref}	Ausgang
	Manuf.	Case	Techn.		mW	standby			
Typ · Type · Tipo	Fabr.	Boîtier	Techn.		\$mW/bit		ns	ms	Output
	Prod.	Carcassa	Techn.						Sortie
	Fabr.	Cápsula	Tecn.						Uscita
									Salida
93471 DC	Fch	18-DIC	TTL	0...+75	<850		<45		TTL-TS
93471 DM	Fch	18-DIC	TTL	-55...+125	<900		<60		TTL-TS
93L471 DC	Fch	18-DIC	TTL	0...+75	400		40		TTL-TS
93L471 DM	Fch	18-DIC	TTL	-55...+125	430		40		TTL-TS
93L471 FC	Fch	18-FLAT	TTL	0...+75	400		40		TTL-TS
93L471 PC	Fch	18-DIP	TTL	0...+75	400		40		TTL-TS
93471 PC	Fch	18-DIP	TTL	0...+75	<850		<45		TTL-TS

94000		Herst. Manuf. Fabr. Prod. Fabr.	Gehäuse Case Boîtier Carcassa Cápsula	Techn. Techn. Techn. Techn.	T _U C	P _{typ} mW	P standby mW	t _{aa} ns	t _{ref} ms	Ausgang Output Sortie Uscita Salida	100145	16x4-Bit Register RAM			
Typ · Type · Tipo												16x4-Bit Register RAM · 16x4-Bit Registre RAM 16x4-Bit registro RAM · 16x4-Bit registro RAM			
HYM 94000 S-10		Sie	30-SIC	NMOS	0...+70	<3960	<99	<100	<16	TTL-TS					
HYM 94000 S-80		Sie	30-SIC	NMOS	0...+70	<4455	<99	<80	<16	TTL-TS					
100145		Herst. Manuf. Fabr. Prod. Fabr.	Gehäuse Case Boîtier Carcassa Cápsula	Techn. Techn. Techn. Techn.	T _U C	P _{typ} mW	P standby mW	t _{aa} ns	t _{ref} ms	Ausgang Output Sortie Uscita Salida	F 100145 FC				
Typ · Type · Tipo											Fch 24-PLCC ECL 0...+85 <1284 <7 ECL				

100145

16x4-Bit Register RAM
 16x4-Bit Register RAM · 16x4-Bit Registre RAM
 16x4-Bit registro RAM · 16x4-Bit registro RAM

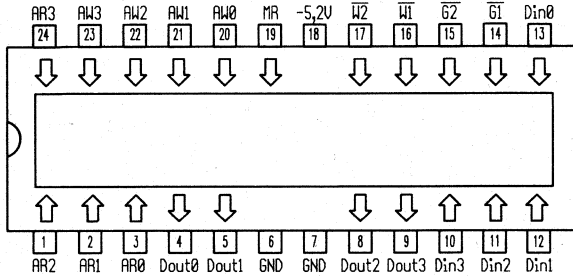

100149

256x4-Bit PROM
 256x4-Bit PROM · 256x4-Bit PROM
 256x4-Bit PROM · 256x4-Bit PROM

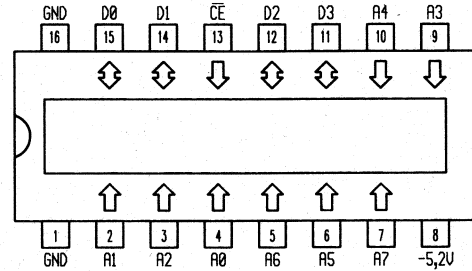

100145		Herst. Manuf. Fabr. Prod. Fabr.	Gehäuse Case Boîtier Carcassa Cápsula	Techn. Techn. Techn. Techn.	T _U C	P _{typ} mW	P standby mW	t _{aa} ns	t _{ref} ms	Ausgang Output Sortie Uscita Salida	100149		Herst. Manuf. Fabr. Prod. Fabr.	Gehäuse Case Boîtier Carcassa Cápsula	Techn. Techn. Techn. Techn.	T _U C	P _{typ} mW	P standby mW	t _{aa} ns	t _{ref} ms	Ausgang Output Sortie Uscita Salida
Typ · Type · Tipo	\$mW/bit										Typ · Type · Tipo	\$mW/bit									
F 100145 DC		Fch	24-TDIC	ECL	0...+85	<1284		<7		ECL	F 100149A F 100149 F	Val Val	16-DIC 16-DIC	ECL ECL	0...+75 0...+75	<720 <810		<10 <20			ECL ECL

100414

256x1-Bit RAM (bipolar)

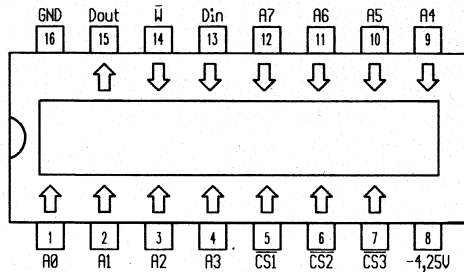
256X1-Bit RAM (bipolar) · 256X1-Bit RAM (bipolaire)
256X1-Bit RAM (bipolare) · 256X1-Bit RAM (bipolar)

100414

256x1-Bit RAM (bipolar)

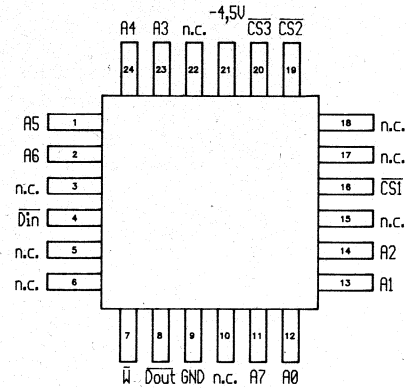
256X1-Bit RAM (bipolar) · 256X1-Bit RAM (bipolaire)
256X1-Bit RAM (bipolare) · 256X1-Bit RAM (bipolar)

100414

Herst.
Manuf.
Fabr.
Prod.
Fabr.Gehäuse
Case
Boîtier
Carcassa
CápsulaTechn.
Techn.
Techn.
Techn. T_{UC} P_{typ}
mW $P_{standby}$
mW t_{aa}
ns t_{ref}
msAusgang
Output
Sortie
Uscita
Salida

Typ · Type · Tipo

F 100414 DC

Fch

16-DIP

ECL

0...+85

<630

<10

ECL

100414

Herst.
Manuf.
Fabr.
Prod.
Fabr.Gehäuse
Case
Boîtier
Carcassa
CápsulaTechn.
Techn.
Techn.
Techn. T_{UC} P_{typ}
mW $P_{standby}$
mW t_{aa}
ns t_{ref}
msAusgang
Output
Sortie
Uscita
Salida

Typ · Type · Tipo

F 100414 FC

Fch

24-PLCC

ECL

0...+85

<630

<10

ECL

100415

1024x1-Bit RAM (bipolar)
 1024x1-Bit RAM (bipolar) · 1024x1-Bit RAM (bipolaire)
 1024x1-Bit RAM (bipolare) · 1024x1-Bit RAM (bipolar)

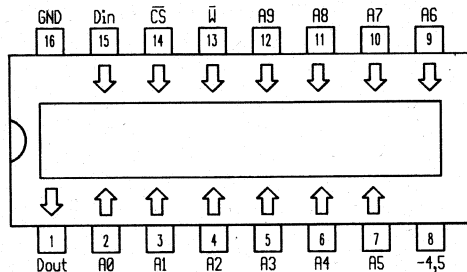

CS	W	D _{in}	D _{out}	Mode
H	X	X	L	disable
L	L	L	L	write 0
L	L	H	L	write 1
L	H	X	data out	read

100415

1024x1-Bit RAM (bipolar)
 1024x1-Bit RAM (bipolar) · 1024x1-Bit RAM (bipolaire)
 1024x1-Bit RAM (bipolare) · 1024x1-Bit RAM (bipolar)

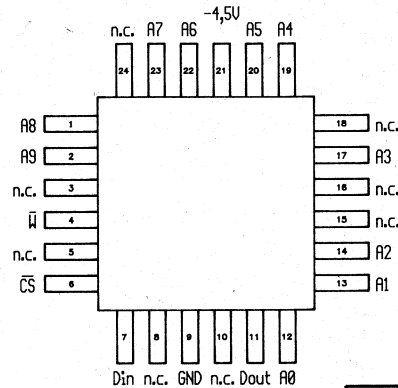

CS	W	D _{in}	D _{out}	Mode
H	X	X	L	disable
L	L	L	L	write 0
L	L	H	L	write 1
L	H	X	data out	read

100415	Herst. Manuf. Fabr. Prod. Fabr.	Gehäuse Case Boîtier Carcassa Cápsula	Techn. Techn. Techn. Techn.	T _U C	P _{typ} mW	P _{standby} mW	t _{aa} ns	t _{ref} ms	Ausgang Output Sortie Uscita Salida	100415	Herst. Manuf. Fabr. Prod. Fabr.	Gehäuse Case Boîtier Carcassa Cápsula	Techn. Techn. Techn. Techn.	T _U C	P _{typ} mW	P _{standby} mW	t _{aa} ns	t _{ref} ms	Ausgang Output Sortie Uscita Salida
										Typ · Type · Tipo									
F 100415 DC F 100415 FC HM 100415 100415 B	Fch Fch Hit Val	16-DIC 16-FLAT 16-DIC 16-DIP	ECL ECL ECL ECL	0...+85 0...+85 0...+85 0...+85	<900 <900 \$0,6 520		<10 <10 <10 <10		ECL ECL ECL ECL	F 100415 FC	Fch	24-PLCC	ECL	0...+85	<675		<20		ECL

100416

256x4-Bit PROM
256x4-Bit PROM · 256x4-Bit PROM
256x4-Bit PROM · 256x4-Bit PROM

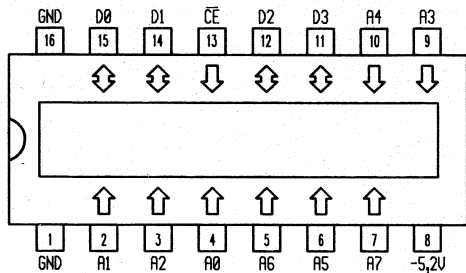

100422

256x4-Bit RAM (bipolar)
256x4-Bit RAM (bipolar) · 256x4-Bit RAM (bipolaire)
256x4-Bit RAM (bipolare) · 256x4-Bit RAM (bipolar)

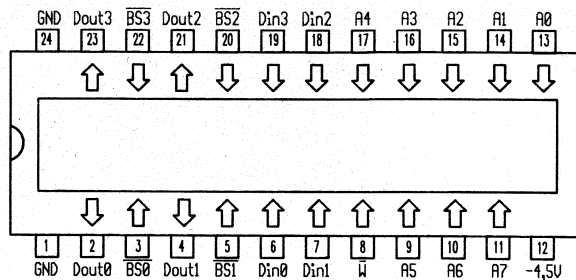

\overline{BS}	\overline{W}	D _{in}	D _{out}	Mode
H	X	X	L	disable
L	L	L	L	write 0
L	L	H	L	write 1
L	H	X	data out	read

100416	Herst. Manuf. Fabr. Prod. Fabr.	Gehäuse Case Boîtier Carcassa Cápsula	Techn. Techn. Techn. Techn.	T _U C	P _{typ}	P	t _{aa} ns	t _{ref} ms	Ausgang Output Sortie Uscita Salida	100422	Herst. Manuf. Fabr. Prod. Fabr.	Gehäuse Case Boîtier Carcassa Cápsula	Techn. Techn. Techn. Techn.	T _U C	P _{typ}	P	t _{aa} ns	t _{ref} ms	Ausgang Output Sortie Uscita Salida	
					mW	standby mW									\$mW/bit	mW				\$mW/bit
Typ · Type · Tipo					\$mW/bit					Typ · Type · Tipo					\$mW/bit					
F 100416 FC	Fch	16-FLAT	ECL	0...+85	<675		<20		ECL	DM 100422 AJ DM 100422 J HM 100422	Nsc Nsc Hit	24-DIC 24-DIC 24-DIC	ECL ECL ECL	0...+85 0...+85 0...+85	<900 <900 \$0,8		<10 <12 <10			ECL ECL ECL

100422

256x4-Bit RAM (bipolar)

256x4-Bit RAM (bipolar) · 256x4-Bit RAM (bipolaire)
256x4-Bit RAM (bipolare) · 256x4-Bit RAM (bipolar)

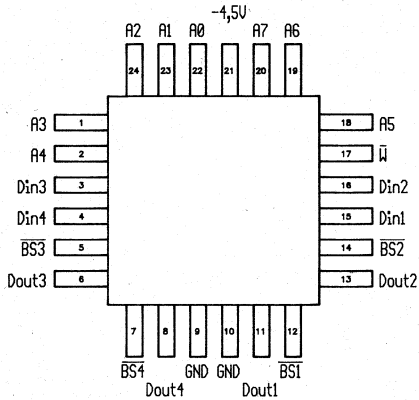

CS	W	D _{in}	D _{out}	Mode
H	X	X	L	disable
L	L	L	L	write 0
L	L	H	L	write 1
L	H	X		data out

100422

256x4-Bit RAM (bipolar)

256x4-Bit RAM (bipolar) · 256x4-Bit RAM (bipolaire)
256x4-Bit RAM (bipolare) · 256x4-Bit RAM (bipolar)

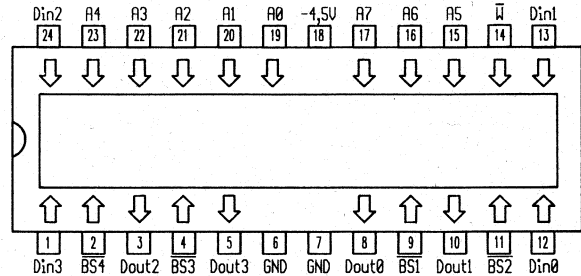

CS	W	D _{in}	D _{out}	Mode
H	X	X	L	disable
L	L	L	L	write 0
L	L	H	L	write 1
L	H	X	data out	read

100422	Herst. Manuf. Fabr. Prod. Fabr.	Gehäuse Case Boîtier Carcassa Cápsula	Techn. Techn. Techn. Techn.	T _U C	P _{typ} mW	P standby mW	t _{aa} ns	t _{ref} ms	Ausgang Output Sortie Uscita Salida	100422	Herst. Manuf. Fabr. Prod. Fabr.	Gehäuse Case Boîtier Carcassa Cápsula	Techn. Techn. Techn. Techn.	T _U C	P _{typ} mW	P standby mW	t _{aa} ns	t _{ref} ms	Ausgang Output Sortie Uscita Salida
					\$mW/bit										\$mW/bit				
DM 100422 AW	Nsc	24-PLCC	ECL	0...+85	<900		<10		ECL	F 100422 DC	Fch	24-TDIC	ECL	0...+85	<1035		<10		ECL
DM 100422 W	Nsc	24-PLCC	ECL	0...+85	<900		<12		ECL	100422 B	Val	24-DIC	ECL	0...+85	<945		<10		ECL
F 100422 FC	Fch	24-FLAT	ECL	0...+85	<1035		<10		ECL	100422 C	Val	24-DIC	ECL	0...+85	<945		<7		ECL
HM 100422 F	Hit	24-PLCC	ECL	0...+85	\$0,8		<10		ECL	µPB 100422 D-10	Nec	24-DIC	ECL	0...+85	<1000		<10		ECL
µPB 100422 B-10	Nec	24-FLAT	ECL	0...+85	<1000		<10		ECL	µPB 100422 D-7	Nec	24-DIC	ECL	0...+85	<1000		<7		ECL
µPB 100422 B-7	Nec	24-FLAT	ECL	0...+85	<1000		<7		ECL										

100470

4096x1-Bit ECL RAM (bipolar)

4096x1-Bit ECL RAM (bipolar) · 4096x1-Bit ECL RAM (bipolaire)
4096x1-Bit ECL RAM (bipolare) · 4096x1-Bit ECL RAM (bipolar)

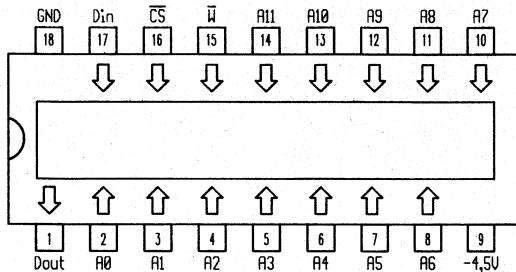

100470

4096x1-Bit RAM (bipolar)

4096x1-Bit RAM (bipolar) · 4096x1-Bit RAM (bipolaire)
4096x1-Bit RAM (bipolare) · 4096x1-Bit RAM (bipolar)

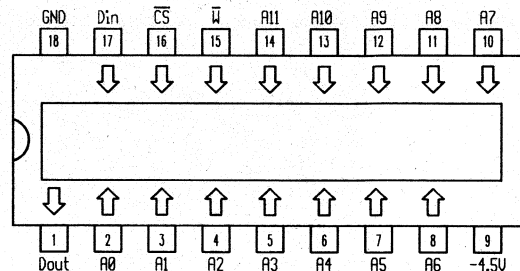

CS	W	D _{in}	D _{out}	Mode
H	X	X	L	disable
L	L	L	L	write 0
L	L	H	L	write 1
L	H	X	data out	read

100470	Herst. Manuf. Fabr. Prod. Fabr.	Gehäuse Case Boîtier Carcassa Cápsula	Techn. Techn. Techn. Techn.	T _U C	P _{typ}	P	t _{aa} ns	t _{ref} ms	Ausgang Output Sortie Uscita Salida	100470	Herst. Manuf. Fabr. Prod. Fabr.	Gehäuse Case Boîtier Carcassa Cápsula	Techn. Techn. Techn. Techn.	T _U C	P _{typ}	P	t _{aa} ns	t _{ref} ms	Ausgang Output Sortie Uscita Salida	
					mW	standby mW									mW	mW				mW
Typ · Type · Tipo					\$mW/bit								\$mW/bit							
μPB 100470 D-10	Nec	18-DIC	ECL	0...+85	<1000		<10		ECL	DM 100470 AJ	Nsc	18-DIC	ECL	0...+85	<900		<15		ECL	
μPB 100470 D-15	Nec	18-DIC	ECL	0...+85	<1000		<15		ECL	DM 100470 J	Nsc	18-DIC	ECL	0...+85	<900		<25		ECL	
										F 100470 DC	Fch	18-DIC	ECL	0...+85	<877		<35		ECL	
										F 100470 FC	Fch	18-FLAT	ECL	0...+85	<877		<35		ECL	
										HM 100470	Hit	18-DIC	ECL	0...+85	\$0,2		<25		ECL	
										100470 A	Val	18-DIC	ECL	0...+85	<675		<15		ECL	

100474

1024x4-Bit ECL RAM (bipolar)

1024x4-Bit ECL RAM (bipolar) · 1024x4-Bit ECL RAM (bipolaire)
1024x4-Bit ECL RAM (bipolare) · 1024x4-Bit ECL RAM (bipolar)

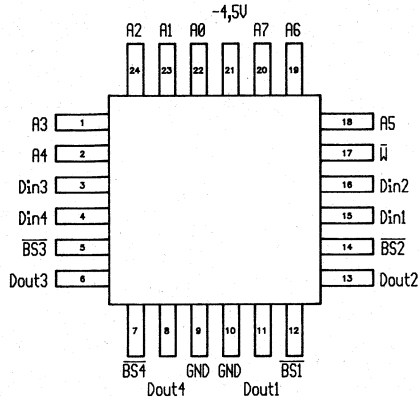

CS	W	D _{in}	D _{out}	Mode
H	X	X	L	disable
L	L	L	L	write 0
L	L	H	L	write 1
L	H	X	data out	read

100474

1024x4-Bit RAM (bipolar)

1024x4-Bit RAM (bipolar) · 1024x4-Bit RAM (bipolaire)
1024x4-Bit RAM (bipolare) · 1024x4-Bit RAM (bipolar)

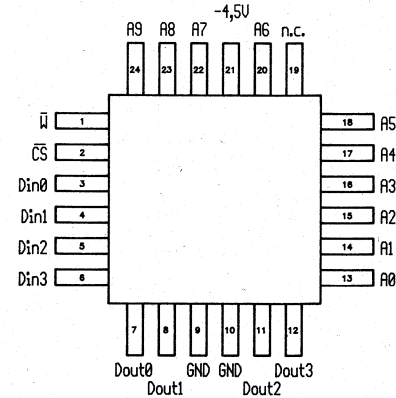

CS	W	D _{in}	D _{out}	Mode
H	X	X	L	disable
L	L	L	L	write 0
L	L	H	L	write 1
L	H	X	data out	read

100474

Typ · Type · Tipo	Herst. Manuf. Fabr. Prod. Fabr.	Gehäuse Case Boîtier Carcassa Cápsula	Techn. Techn. Techn. Techn. Techn.	T _J °C	P _{typ} mW	P standby mW	t _{aa} ns	t _{ref} ms	Ausgang Output Sortie Uscita Salida
					\$mW/bit				
μPB 100474 K-45	Nec	24-CLCC	ECL	0...+85	<2000		<4.5		ECL
μPB 100474 K-50	Nec	24-CLCC	ECL	0...+85	<2000		<5		ECL
μPB 100474 K-60	Nec	24-CLCC	ECL	0...+85	<2000		<6		ECL

100474		Herst. Manuf. Fabr. Prod. Fabr.	Gehäuse Case Boîtier Carcassa Cápsula	Techn. Techn. Techn. Techn.	T _U C	P _{typ} mW	P standby mW	t _{aa} ns	t _{ref} ms	Ausgang Output Sortie Uscita Salida	100474	1024x4-Bit RAM (bipolar)																										
Typ · Type · Tipo						\$mW/bit						1024x4-Bit RAM (bipolar) · 1024x4-Bit RAM (bipolaire) 1024x4-Bit RAM (bipolare) · 1024x4-Bit RAM (bipolar)																										
F 100474 FC	Fch	24-PLCC	ECL	0...+85	\$0,25			<10		ECL																												
HM 100474 F	Hit	24-PLCC	ECL	0...+85	\$0,2			<25		ECL																												
HM 100474 F-10	Hit	24-FLAT	ECL	0...+75	<924			<10		ECL																												
HM 100474 F-8	Hit	24-FLAT	ECL	0...+75	<924			<8		ECL																												
μPB 100474 B-10	Nec	24-FLAT	ECL	0...+85	<1000			<10		ECL																												
μPB 100474 B-15	Nec	24-FLAT	ECL	0...+85	<1000			<15		ECL																												
μPB 100474 B-45	Nec	24-FLAT	ECL	0...+85	<2000			<4.5		ECL																												
μPB 100474 B-50	Nec	24-FLAT	ECL	0...+85	<2000			<5		ECL																												
μPB 100474 B-60	Nec	24-FLAT	ECL	0...+85	<2000			<6		ECL																												
μPB 100474 B-8	Nec	24-FLAT	ECL	0...+85	<1000			<8		ECL																												
μPB 100474 B-9	Nec	24-FLAT	ECL	0...+85	<1000			<9		ECL																												
												<table border="1"> <thead> <tr> <th>CS</th> <th>W</th> <th>D_{in}</th> <th>D_{out}</th> <th>Mode</th> </tr> </thead> <tbody> <tr> <td>H</td> <td>X</td> <td>X</td> <td>L</td> <td>disable</td> </tr> <tr> <td>L</td> <td>L</td> <td>L</td> <td>L</td> <td>write 0</td> </tr> <tr> <td>L</td> <td>L</td> <td>H</td> <td>L</td> <td>write 1</td> </tr> <tr> <td>L</td> <td>H</td> <td>X</td> <td>data out</td> <td>read</td> </tr> </tbody> </table>		CS	W	D _{in}	D _{out}	Mode	H	X	X	L	disable	L	L	L	L	write 0	L	L	H	L	write 1	L	H	X	data out	read
CS	W	D _{in}	D _{out}	Mode																																		
H	X	X	L	disable																																		
L	L	L	L	write 0																																		
L	L	H	L	write 1																																		
L	H	X	data out	read																																		
100474		Herst. Manuf. Fabr. Prod. Fabr.	Gehäuse Case Boîtier Carcassa Cápsula	Techn. Techn. Techn. Techn.	T _U C	P _{typ} mW	P standby mW	t _{aa} ns	t _{ref} ms	Ausgang Output Sortie Uscita Salida																												
Typ · Type · Tipo						\$mW/bit																																
F 100474 DC	Fch	24-TDIC	ECL	0...+85	\$0,25			<10		ECL																												
HM 100474	Hit	24-DIC	ECL	0...+85	\$0,2			<25		ECL																												
HM 100474-10	Hit	24-DIC	ECL	0...+75	<924			<10		ECL																												
HM 100474-8	Hit	24-DIC	ECL	0...+75	<924			<8		ECL																												
100474 A	Val	24-DIC	ECL	0...+85	<945			<15		ECL																												
μPB 100474 D-10	Nec	24-DIC	ECL	0...+85	<1000			<10		ECL																												
μPB 100474 D-15	Nec	24-DIC	ECL	0...+85	<1000			<15		ECL																												
μPB 100474 D-8	Nec	24-DIC	ECL	0...+85	<1000			<8		ECL																												

100474		Herst. Manuf. Fabr. Prod. Fabr.	Gehäuse Case Boîtier Carcassa Cápsula	Techn. Techn. Techn. Techn.	T _U C	P _{typ} mW	P standby mW	t _{aa} ns	t _{ref} ms	Ausgang Output Sortie Uscita Salida	100474	1024x4-Bit RAM (bipolar)																											
Typ · Type · Tipo						\$mW/bit						1024x4-Bit RAM (bipolar) · 1024x4-Bit RAM (bipolaire) 1024x4-Bit RAM (bipolare) · 1024x4-Bit RAM (bipolar)																											
μPB 100474 D-9		Nec	24-DIC	ECL	0...+85	<1000		<9		ECL																													
											<table border="1"> <thead> <tr> <th>CS</th> <th>W</th> <th>D_{in}</th> <th>D_{out}</th> <th>Mode</th> </tr> </thead> <tbody> <tr> <td>H</td> <td>X</td> <td>X</td> <td>L</td> <td>disable</td> </tr> <tr> <td>L</td> <td>L</td> <td>L</td> <td>L</td> <td>write 0</td> </tr> <tr> <td>L</td> <td>L</td> <td>H</td> <td>L</td> <td>write 1</td> </tr> <tr> <td>L</td> <td>H</td> <td>X</td> <td>data out</td> <td>read</td> </tr> </tbody> </table>				CS	W	D _{in}	D _{out}	Mode	H	X	X	L	disable	L	L	L	L	write 0	L	L	H	L	write 1	L	H	X	data out	read
CS	W	D _{in}	D _{out}	Mode																																			
H	X	X	L	disable																																			
L	L	L	L	write 0																																			
L	L	H	L	write 1																																			
L	H	X	data out	read																																			
100474		Herst. Manuf. Fabr. Prod. Fabr.	Gehäuse Case Boîtier Carcassa Cápsula	Techn. Techn. Techn. Techn.	T _U C	P _{typ} mW	P standby mW	t _{aa} ns	t _{ref} ms	Ausgang Output Sortie Uscita Salida																													
Typ · Type · Tipo											\$mW/bit																												
DM 100474 AD		Nsc	24-DIC	ECL	0...+85	<990		<15		ECL																													
DM 100474 D			24-DIC	ECL	0...+85						<900	<25	ECL																										

100480

16384x1-Bit ECL RAM (bipolar)

16384x1-Bit ECL RAM (bipolar) · 16384x1-Bit ECL RAM (bipolaire)
16384x1-Bit ECL RAM (bipolare) · 16384x1-Bit ECL RAM (bipolar)

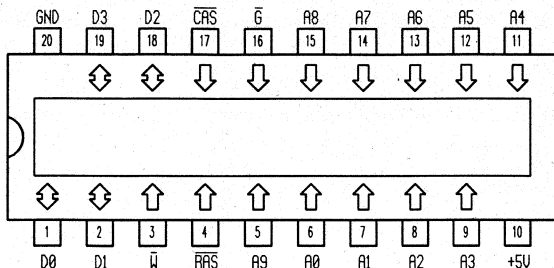

CS	W	D _{In}	D _{Out}	Mode
H	X	X	L	disable
L	L	L	L	write 0
L	L	H	L	write 1
L	H	X	data out	read

271023

131072x8-Bit EPROM

131072x8-Bit EPROM · 131072x8-Bit EPROM
131072x8-Bit EPROM · 131072x8-Bit EPROM

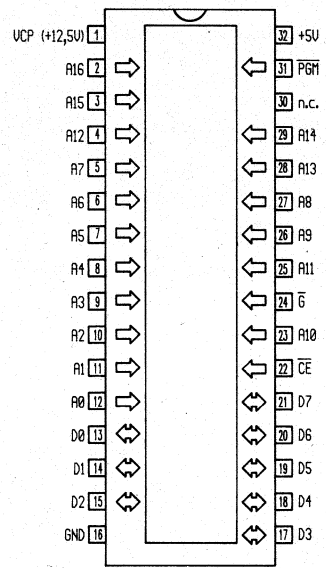

- * Pro Adresse ein 10ms-Impuls für Einzelprogrammierung oder für interaktives Programmieren mit 0,5ms-Impulsen bis zu 20 Impulse (10ms!).
- * Per address a single 10 ms pulse for single programming or interactive programming with 0.5 ms pulse up to 20 pulses (10 ms!).
- * Une impulsion de 10 ms pour chaque adresse et pour une programmation individuelle ou pour une programmation interactive des impulsions de 0,5 ms et pouvant aller jusqu'à 20 impulsions (10 ms!).
- * Per ogni indirizzo un impulso 10 ms per programmazione sinola oppure per programmazione interattiva con 0,5 ms-impulsi fino a 20 impulsi (10 ms!).
- * Para programación individual un pulso de 10 ms por cada dirección a programar; o para programación interactiva con pulsos e 0,5 ms hasta 20 pulsos (10 ms!).

CE	G	PGM	V _{pp}	V _{cc}	D _n	Mode
L	L	H	+5V	+5V	data out	read
H	X	X	+5V	+5V	Hi-Z	standby
L	H	⌋*	+12,5V	+6V	data in	program
L	L	H	+12,5V	+6V	data out	program verify
H	X	X	+12,5V	+6V	Hi-Z	program inhibit

100480	Herst. Manuf. Fabr. Prod. Fabr.	Gehäuse Case Boîtier Carcassa Cápsula	Techn. Techn. Techn. Techn.	T _{UjC}	P _{typ}	P	t _{aa} ns	t _{ref} ms	Ausgang Output Sortie Uscita Salida
					mW	standby mW			
HM 100480-15	Hit	20-DIC	ECL	0...+75	<990		<15		ECL
HM 100480 F-15	Hit	20-FLAT	ECL	0...+75	<990		<15		ECL

271023		Herst. Manuf. Fabr.	Gehäuse Case Boîtier Carcassa Cápsula	Techn. Techn. Techn. Techn.	T _J C	P _{typ} mW	P standby mW	t _{aa} ns	t _{ref} ms	Ausgang Output Sortie Uscita Salida	271023	131072x8-Bit PROM (one-time programm.) 131072x8-Bit PROM (one-time programm.) · 131072x8-Bit PROM (one-time programm.) 131072x8-Bit PROM (one-time programm.) · 131072x8-Bit PROM (one-time programm.)
Typ · Type · Tipo		Prod. Fabr.				SmW/bit						
HN 27C101 G-20	Hit	32-DIC	CMOS	0...+70	<165		<200			TTL-TS		
HN 27C101 G-25	Hit	32-DIC	CMOS	0...+70	<165		<250			TTL-TS		
NMC 27C1023 Q120	Nsc	32-DIC	CMOS	0...+70	<165	<0,55	<120			TTL-TS		
NMC 27C1023 Q150	Nsc	32-DIC	CMOS	0...+70	<165	<0,55	<150			TTL-TS		
NMC 27C1023 Q200	Nsc	32-DIC	CMOS	0...+70	<165	<0,55	<200			TTL-TS		
NMC 27C1023 Q90	Nsc	32-DIC	CMOS	0...+70	<165	<0,55	<90			TTL-TS		
NMC 27C1023 QE120	Nsc	32-DIC	CMOS	-40...+85	<165	<0,55	<120			TTL-TS		
NMC 27C1023 QM150	Nsc	32-DIC	CMOS	-55...+125	<165	<0,55	<150			TTL-TS		
SMJ 27C010-25 J	Tix	32-DIC	CMOS	-55...+125	<220	<1,5	<250			TTL-TS		
SMJ 27C010-30 J	Tix	32-DIC	CMOS	-55...+125	<220	<1,5	<300			TTL-TS		
ST 27C1001	Sgs	32-DIC	CMOS	0...+70	<275		<120			TTL-TS		
TC 571000 D-17	Tos	32-DIP	CMOS	-40...+85	<157,5	<5,25	<170			TTL-TS		
TC 571000 D-20	Tos	32-DIP	CMOS	-40...+85	<157,5	<5,25	<200			TTL-TS		
TC 571000 D-200	Tos	32-DIP	CMOS	0...+70	<165	<5,5	<200			TTL-TS		
TC 571000 D-25	Tos	32-DIP	CMOS	-40...+85	<157,5	<5,25	<250			TTL-TS		
TMS 27C010-170 JL	Tix	32-DIC	CMOS	0...+70	<210	<2,75	<170			TTL-TS		
TMS 27C010-200 JL	Tix	32-DIC	CMOS	0...+70	<210	<2,75	<200			TTL-TS		
TMS 27C010-20 JL	Tix	32-DIC	CMOS	0...+70	<220	<2,75	<200			TTL-TS		
TMS 27C010-250 JL	Tix	32-DIC	CMOS	0...+70	<210	<2,75	<250			TTL-TS		
TMS 27C010-25 JL	Tix	32-DIC	CMOS	0...+70	<220	<2,75	<250			TTL-TS		
TMS 27C010-300 JL	Tix	32-DIC	CMOS	0...+70	<210	<2,75	<300			TTL-TS		
TMS 27C010-30 JL	Tix	32-DIC	CMOS	0...+70	<220	<2,75	<300			TTL-TS		
TS 27C1001-12 C	Tho	32-DIC	CMOS	0...+70	<275		<120			TTL-TS		
TS 27C1001-12 V	Tho	32-DIC	CMOS	-40...+85	<275		<120			TTL-TS		
TS 27C1001-15 C	Tho	32-DIC	CMOS	0...+70	<275		<150			TTL-TS		
TS 27C1001-15 V	Tho	32-DIC	CMOS	-40...+85	<275		<150			TTL-TS		
TS 27C1001-20 C	Tho	32-DIC	CMOS	0...+70	<275		<200			TTL-TS		
TS 27C1001-20 V	Tho	32-DIC	CMOS	-40...+85	<275		<200			TTL-TS		
TS 27C1001-25 C	Tho	32-DIC	CMOS	0...+70	<275		<250			TTL-TS		
TS 27C1001-25 V	Tho	32-DIC	CMOS	-40...+85	<275		<250			TTL-TS		

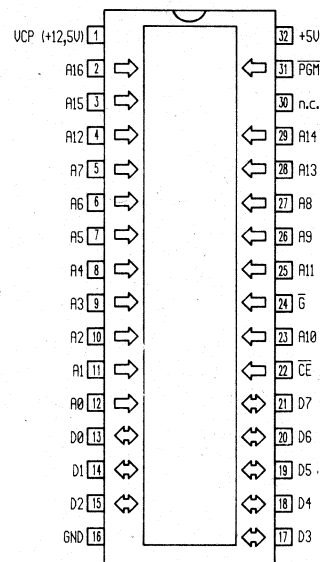

- * Pro Adresse ein 10ms-Impuls für Einzelprogrammierung oder für interaktives Programmieren mit 0,5ms-Impulsen bis zu 20 Impulse (10ms!).
- * Per address a single 10 ms pulse for single programming or interactive programming with 0.5 ms pulse up to 20 pulses (10 ms!).
- * Une impulsion de 10 ms pour chaque adresse et pour une programmation individuelle ou pour une programmation interactive des impulsions de 0,5 ms et pouvant aller jusqu'à 20 impulsions (10 ms!).
- * Per ogni indirizzamento un impulso 10 ms per programmazione sinola oppure per programmazione interattiva con 0,5 ms-impulsi fino a 20 impulsi (10 ms!).
- * Para programación individual un pulso de 10 ms por cada dirección a programar; o para programación interactiva con pulsos e 0,5 ms hasta 20 pulsos (10 ms!).

CE	\bar{G}	PGM	V _{pp}	V _{cc}	D _n	Mode
L	L	H	+5V	+5V	data out	read
H	X	X	+5V	+5V	Hi-Z	standby
L	H		+12,5V	+6V	data in	program
L	L	H	+12,5V	+6V	data out	program verify
H	X	X	+12,5V	+6V	Hi-Z	program inhibit

271023		Herst. Manuf. Fabr. Prod. Fabr.	Gehäuse Case Boitier Carcassa Capsula	Techn. Techn. Techn. Tecn.	T _U C	P _{typ} mW	P standby mW	t _{aa} ns	t _{ref} ms	Ausgang Output Sortie Uscita Salida	271023	131072x8-Bit EPROM	
Typ · Type · Tipo						\$mW/bit						131072x8-Bit EPROM · 131072x8-Bit EPROM	
TMX 27PC010-200 NL	Tix	32-DIP	CMOS	0...+70	<210	<1,5	<200			TTL-TS			
TMX 27PC010-20 NL	Tix	32-DIP	CMOS	0...+70	<220	<1,5	<200			TTL-TS			
TMX 27PC010-250 NL	Tix	32-DIP	CMOS	0...+70	<210	<1,5	<250			TTL-TS			
TMX 27PC010-25 NL	Tix	32-DIP	CMOS	0...+70	<220	<1,5	<250			TTL-TS			
TMX 27PC010-300 NL	Tix	32-DIP	CMOS	0...+70	<210	<1,5	<300			TTL-TS			
TMX 27PC010-30 NL	Tix	32-DIP	CMOS	0...+70	<220	<1,5	<300			TTL-TS			

CE	G	A9	PGM	V _{pp}	V _{cc}	D _n	Mode
L	L	X	H	+5V	+5V	data out	read
L	H	X	H	+5V	+5V	Hi-Z	output disable
H	X	X	X	+5V	+5V	Hi-Z	standby
L	H	X	L	+12V	+5V	data in	fast programming
L	L	X	H	+12V	+5V	data out	verify
H	X	X	X	+12V	+5V	Hi-Z	program inhibit
L	L	H	H	+5V	+5V	codes	electronic signature

271023		Herst. Manuf. Fabr. Prod. Fabr.	Gehäuse Case Boîtier Carcassa Cápsula	Techn. Techn. Techn. Techn.	T _{UC}	P _{typ} mW	P _{standby} mW	t _{aa} ns	t _{ref} ms	Ausgang Output Sortie Uscita Salida	271024	65536x16-Bit EPROM																																																																																																																	
Typ · Type · Tipo						\$mW/bit							65536x16-Bit EPROM · 65536x16-Bit EPROM 65536x16-Bit EPROM · 65536x16-Bit EPROM																																																																																																																
HN 27C301 G-20	Hit	32-DIC	CMOS	0...+70	<165		<200			TTL-TS	<p>Pro Adresse ein 10ms-Impuls für Einzelprogrammierung oder für interaktives Programmieren mit 0.5ms-Impulsen bis zu 20 Impulse (10ms!).</p> <p>Per address a single 10 ms pulse for single programming or interactive programming with 0.5 ms pulse up to 20 pulses (10 ms!).</p> <p>Une impulsion de 10 ms pour chaque adresse et pour une programmation individuelle ou pour une programmation interactive des impulsions de 0.5 ms et pouvant aller jusqu'à 20 impulsions (10 ms!).</p> <p>Per ogni indirizzo un impulso 10 ms per programmazione sinola oppure per programmazione interattiva con 0.5 ms-impulsi fino a 20 impulsi (10 ms!).</p> <p>Para programación individual un pulso de 10 ms por cada dirección a programar: o para programación interactiva con pulsos de 0.5 ms hasta 20 pulsos (10 ms!).</p>																																																																																																																		
HN 27C301 G-25	Hit	32-DIC	CMOS	0...+70	<165		<250			TTL-TS																																																																																																																			
TC 571001 D-17	Tos	32-DIP	CMOS	0...+70	<157,5	<5,25	<170			TTL-TS																																																																																																																			
TC 571001 D-20	Tos	32-DIP	CMOS	0...+70	<157,5	<5,25	<200			TTL-TS																																																																																																																			
TC 571001 D-200	Tos	32-DIP	CMOS	0...+70	<165	<5,5	<200			TTL-TS																																																																																																																			
TC 571001 D-25	Tos	32-DIP	CMOS	0...+70	<157,5	<5,25	<250			TTL-TS																																																																																																																			
											<table border="1"> <thead> <tr> <th>CE</th> <th>G</th> <th>PGM</th> <th>V_{pp}</th> <th>V_{cc}</th> <th>D_n</th> <th>Mode</th> </tr> </thead> <tbody> <tr> <td>L</td> <td>L</td> <td>H</td> <td>+5V</td> <td>+5V</td> <td></td> <td>data out read</td> </tr> <tr> <td>H</td> <td>X</td> <td>X</td> <td>+5V</td> <td>+5V</td> <td>Hi-Z</td> <td>standby</td> </tr> <tr> <td>L</td> <td>H</td> <td></td> <td>+12.5V</td> <td>+6V</td> <td></td> <td>data in program</td> </tr> <tr> <td>L</td> <td>L</td> <td>H</td> <td>+12.5V</td> <td>+6V</td> <td></td> <td>data out program verify</td> </tr> <tr> <td>H</td> <td>X</td> <td>X</td> <td>+12.5V</td> <td>+6V</td> <td>Hi-Z</td> <td>program inhibit</td> </tr> </tbody> </table>					CE	G	PGM	V _{pp}	V _{cc}	D _n	Mode	L	L	H	+5V	+5V		data out read	H	X	X	+5V	+5V	Hi-Z	standby	L	H		+12.5V	+6V		data in program	L	L	H	+12.5V	+6V		data out program verify	H	X	X	+12.5V	+6V	Hi-Z	program inhibit																																																																				
CE	G	PGM	V _{pp}	V _{cc}	D _n	Mode																																																																																																																							
L	L	H	+5V	+5V		data out read																																																																																																																							
H	X	X	+5V	+5V	Hi-Z	standby																																																																																																																							
L	H		+12.5V	+6V		data in program																																																																																																																							
L	L	H	+12.5V	+6V		data out program verify																																																																																																																							
H	X	X	+12.5V	+6V	Hi-Z	program inhibit																																																																																																																							
											<table border="1"> <thead> <tr> <th colspan="2">271024</th> <th>Herst. Manuf. Fabr. Prod. Fabr.</th> <th>Gehäuse Case Boîtier Carcassa Cápsula</th> <th>Techn. Techn. Techn. Techn.</th> <th>T_{UC}</th> <th>P_{typ} mW</th> <th>P_{standby} mW</th> <th>t_{aa} ns</th> <th>t_{ref} ms</th> <th>Ausgang Output Sortie Uscita Salida</th> </tr> <tr> <th colspan="2">Typ · Type · Tipo</th> <th></th> <th></th> <th></th> <th></th> <th colspan="2">\$mW/bit</th> <th></th> <th></th> <th></th> </tr> </thead> <tbody> <tr> <td>HN 27C1024 G-15</td> <td>Hit</td> <td>40-DIC</td> <td>CMOS</td> <td>0...+70</td> <td></td> <td></td> <td><150</td> <td></td> <td></td> <td>TTL-TS</td> </tr> <tr> <td>HN 27C1024 G-20</td> <td>Hit</td> <td>40-DIC</td> <td>CMOS</td> <td>0...+70</td> <td></td> <td></td> <td><200</td> <td></td> <td></td> <td>TTL-TS</td> </tr> <tr> <td>M 27C1024-12 F1</td> <td>Sgs</td> <td>40-DIC</td> <td>CMOS</td> <td>0...+70</td> <td><275</td> <td><5,5</td> <td><120</td> <td></td> <td></td> <td>TTL-TS</td> </tr> <tr> <td>M 27C1024-12 XF1</td> <td>Sgs</td> <td>40-DIC</td> <td>CMOS</td> <td>0...+70</td> <td><262,5</td> <td><5,25</td> <td><120</td> <td></td> <td></td> <td>TTL-TS</td> </tr> <tr> <td>M 27C1024-15 F1</td> <td>Sgs</td> <td>40-DIC</td> <td>CMOS</td> <td>0...+70</td> <td><275</td> <td><5,5</td> <td><150</td> <td></td> <td></td> <td>TTL-TS</td> </tr> <tr> <td>M 27C1024-15 XF1</td> <td>Sgs</td> <td>40-DIC</td> <td>CMOS</td> <td>0...+70</td> <td><262,5</td> <td><5,25</td> <td><150</td> <td></td> <td></td> <td>TTL-TS</td> </tr> <tr> <td>M 27C1024-15 XF6</td> <td>Sgs</td> <td>40-DIC</td> <td>CMOS</td> <td>-40...+85</td> <td><262,5</td> <td><5,25</td> <td><150</td> <td></td> <td></td> <td>TTL-TS</td> </tr> <tr> <td>M 27C1024-20 F1</td> <td>Sgs</td> <td>40-DIC</td> <td>CMOS</td> <td>0...+70</td> <td><275</td> <td><5,5</td> <td><200</td> <td></td> <td></td> <td>TTL-TS</td> </tr> </tbody> </table>					271024		Herst. Manuf. Fabr. Prod. Fabr.	Gehäuse Case Boîtier Carcassa Cápsula	Techn. Techn. Techn. Techn.	T _{UC}	P _{typ} mW	P _{standby} mW	t _{aa} ns	t _{ref} ms	Ausgang Output Sortie Uscita Salida	Typ · Type · Tipo						\$mW/bit					HN 27C1024 G-15	Hit	40-DIC	CMOS	0...+70			<150			TTL-TS	HN 27C1024 G-20	Hit	40-DIC	CMOS	0...+70			<200			TTL-TS	M 27C1024-12 F1	Sgs	40-DIC	CMOS	0...+70	<275	<5,5	<120			TTL-TS	M 27C1024-12 XF1	Sgs	40-DIC	CMOS	0...+70	<262,5	<5,25	<120			TTL-TS	M 27C1024-15 F1	Sgs	40-DIC	CMOS	0...+70	<275	<5,5	<150			TTL-TS	M 27C1024-15 XF1	Sgs	40-DIC	CMOS	0...+70	<262,5	<5,25	<150			TTL-TS	M 27C1024-15 XF6	Sgs	40-DIC	CMOS	-40...+85	<262,5	<5,25	<150			TTL-TS	M 27C1024-20 F1	Sgs	40-DIC	CMOS	0...+70	<275	<5,5	<200			TTL-TS
271024		Herst. Manuf. Fabr. Prod. Fabr.	Gehäuse Case Boîtier Carcassa Cápsula	Techn. Techn. Techn. Techn.	T _{UC}	P _{typ} mW	P _{standby} mW	t _{aa} ns	t _{ref} ms	Ausgang Output Sortie Uscita Salida																																																																																																																			
Typ · Type · Tipo						\$mW/bit																																																																																																																							
HN 27C1024 G-15	Hit	40-DIC	CMOS	0...+70			<150			TTL-TS																																																																																																																			
HN 27C1024 G-20	Hit	40-DIC	CMOS	0...+70			<200			TTL-TS																																																																																																																			
M 27C1024-12 F1	Sgs	40-DIC	CMOS	0...+70	<275	<5,5	<120			TTL-TS																																																																																																																			
M 27C1024-12 XF1	Sgs	40-DIC	CMOS	0...+70	<262,5	<5,25	<120			TTL-TS																																																																																																																			
M 27C1024-15 F1	Sgs	40-DIC	CMOS	0...+70	<275	<5,5	<150			TTL-TS																																																																																																																			
M 27C1024-15 XF1	Sgs	40-DIC	CMOS	0...+70	<262,5	<5,25	<150			TTL-TS																																																																																																																			
M 27C1024-15 XF6	Sgs	40-DIC	CMOS	-40...+85	<262,5	<5,25	<150			TTL-TS																																																																																																																			
M 27C1024-20 F1	Sgs	40-DIC	CMOS	0...+70	<275	<5,5	<200			TTL-TS																																																																																																																			

271024		Herst. Manuf. Fabr. Prod. Fabr.	Gehäuse Case Boîtier Carcassa Cápsula	Techn. Techn. Techn. Techn.	T _U C	P _{typ} mW	P standby mW	t _{aa} ns	t _{ref} ms	Ausgang Output Sortie Uscita Salida	65536x16-Bit PROM (one-time programm.)					
Typ · Type · Tipo											65536x16-Bit PROM (one-time programm.) · 65536x16-Bit PROM (one-time programm.) · 65536x16-Bit PROM (one-time programm.) · 65536x16-Bit PROM (one-time programm.)					
M 27C1024-20 XF1	Sgs	40-DIC	CMOS	0...+70	<262,5	<5,25	<200			TTL-TS	<p>* Pro Adresse ein 10ms-Impuls für Einzelprogrammierung oder für interaktives Programmieren mit 0,5ms-Impulsen bis zu 20 Impulsen (10ms).</p> <p>* Per address a single 10 ms pulse for single programming or interactive programming with 0,5 ms pulse up to 20 pulses (10 ms).</p> <p>* Une impulsion de 10 ms pour chaque adresse et pour une programmation individuelle ou pour une programmation interactive des impulsions de 0,5 ms et pouvant aller jusqu'à 20 impulsions (10 ms).</p> <p>* Per ogni indirizzo un impulso 10 ms per programmazione singola oppure per programmazione interattiva con 0,5 ms-impulsi fino a 20 impulsi (10 ms).</p> <p>* Para programación individual un pulso de 10 ms por cada dirección a programar; o para programación interactiva con pulsos de 0,5 ms hasta 20 pulsos (10 ms).</p>					
M 27C1024-20 XF6	Sgs	40-DIC	CMOS	-40...+85	<262,5	<5,25	<200			TTL-TS						
M 27C1024-25 F1	Sgs	40-DIC	CMOS	0...+70	<275	<5,5	<250			TTL-TS						
M 27C1024-25 XF1	Sgs	40-DIC	CMOS	0...+70	<262,5	<5,25	<250			TTL-TS						
M 27C1024-25 XF6	Sgs	40-DIC	CMOS	-40...+85	<262,5	<5,25	<250			TTL-TS						
NMC 27C1024 Q120	Nsc	40-DIC	CMOS	0...+70	<275	<0,55	<120			TTL-TS						
NMC 27C1024 Q150	Nsc	40-DIC	CMOS	0...+70	<275	<0,55	<150			TTL-TS						
NMC 27C1024 Q200	Nsc	40-DIC	CMOS	0...+70	<275	<0,55	<200			TTL-TS						
NMC 27C1024 Q90	Nsc	40-DIC	CMOS	0...+70	<275	<0,55	<90			TTL-TS						
NMC 27C1024 QE120	Nsc	40-DIC	CMOS	-40...+85	<275	<0,55	<120			TTL-TS						
NMC 27C1024 QM150	Nsc	40-DIC	CMOS	-55...+125	<275	<0,55	<150			TTL-TS						
SMJ 27C210-25 J	Tix	40-DIC	CMOS	-55...+125	<220	<1,5	<250			TTL-TS						
SMJ 27C210-30 J	Tix	40-DIC	CMOS	-55...+125	<220	<1,5	<300			TTL-TS						
TC 571024 D-20	Tos	40-DIP	CMOS	-40...+85	<210	<5,25	<200			TTL-TS						
TC 571024 D-25	Tos	40-DIP	CMOS	-40...+85	<210	<5,25	<250			TTL-TS						
TMS 27C210-170 JL	Tix	40-DIC	CMOS	0...+70	<210	<1,375	<170			TTL-TS						
TMS 27C210-200 JL	Tix	40-DIC	CMOS	0...+70	<210	<1,375	<200			TTL-TS						
TMS 27C210-20 JL	Tix	40-DIC	CMOS	0...+70	<220	<1,375	<200			TTL-TS						
TMS 27C210-250 JL	Tix	40-DIC	CMOS	0...+70	<210	<1,375	<250			TTL-TS						
TMS 27C210-25 JL	Tix	40-DIC	CMOS	0...+70	<220	<1,375	<250			TTL-TS						
TMS 27C210-300 JL	Tix	40-DIC	CMOS	0...+70	<210	<1,375	<300			TTL-TS						
TMS 27C210-30 JL	Tix	40-DIC	CMOS	0...+70	<220	<1,375	<300			TTL-TS						
TS 27C1024-12 C	Tho	40-DIC	CMOS	0...+70	<275	<0,55	<120			TTL-TS						
TS 27C1024-12 V	Tho	40-DIC	CMOS	-40...+85	<275	<0,55	<120			TTL-TS						
TS 27C1024-15 C	Tho	40-DIC	CMOS	0...+70	<275	<0,55	<150			TTL-TS						
TS 27C1024-15 V	Tho	40-DIC	CMOS	-40...+85	<275	<0,55	<150			TTL-TS						
TS 27C1024-20 C	Tho	40-DIC	CMOS	0...+70	<275	<0,55	<200			TTL-TS						
TS 27C1024-20 V	Tho	40-DIC	CMOS	-40...+85	<275	<0,55	<200			TTL-TS						
TS 27C1024-25 C	Tho	40-DIC	CMOS	0...+70	<275	<0,55	<250			TTL-TS						
TS 27C1024-25 V	Tho	40-DIC	CMOS	-40...+85	<275	<0,55	<250			TTL-TS						
27C210-15 FA	Phi	40-DIC	CMOS	0...+70	<275	<5,5	<150			TTL-TS						
27C210-20 FA	Phi	40-DIC	CMOS	0...+70	<275	<5,5	<200			TTL-TS						

CE	G	PGM	V _{pp}	V _{cc}	D _n	Mode
L	L	H	+5V	+5V	data.out	read
H	X	X	+5V	+5V	Hi-Z	standby
L	H	⌋	+12,5V	+6V	data.in	program
L	L	H	+12,5V	+6V	data.out	program verify
H	X	X	+12,5V	+6V	Hi-Z	program inhibit

361020

1048576x36-Bit dynamisches RAM-Modul

1048576x36-Bit dynamic RAM-Modul · 1048576x36-Bit dynamique RAM-Modul
1048576x36-Bit modulo RAM dinamico · 1048576x36-Bit dinámico RAM módulo

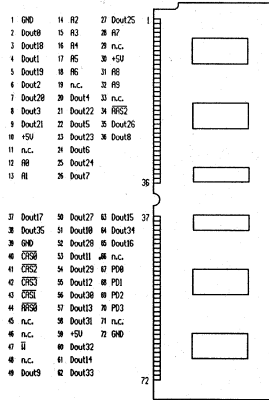

362020

2097152x36-Bit dynamisches RAM-Modul

2097152x36-Bit dynamic RAM-Modul · 2097152x36-Bit dynamique RAM-Modul
2097152x36-Bit modulo RAM dinamico · 2097152x36-Bit dinámica RAM módulo

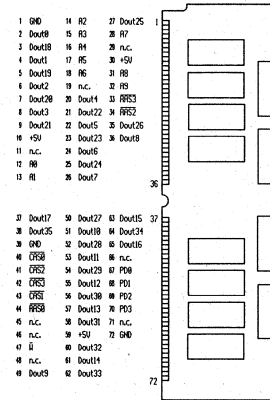

361020	Herst. Manuf. Fabr. Prod.	Gehäuse Case Boîtier Carcassa Cápsula	Techn. Techn. Techn. Techn.	TjC	P _{typ}	P	t _{aa} ns	t _{ref} ms	Ausgang Output Sortie Uscita Salida	362020	Herst. Manuf. Fabr. Prod.	Gehäuse Case Boîtier Carcassa Cápsula	Techn. Techn. Techn. Techn.	TjC	P _{typ}	P	t _{aa} ns	t _{ref} ms	Ausgang Output Sortie Uscita Salida
					\$mW/bit	standby mW									\$mW/bit	standby mW			
Typ · Type · Tipo										Typ · Type · Tipo									
HYM 361020 S-10	Sie	72-SIC	CMOS	0...+70	<5060	<166	<100	<16	TTL-TS	HYM 362020 S-10	Sie	72-SIC	CMOS	0...+70	<5060	<264	<100	<16	TTL-TS
HYM 361020 S-80	Sie	72-SIC	CMOS	0...+70	<5720	<166	<80	<16	TTL-TS	HYM 362020 S-80	Sie	72-SIC	CMOS	0...+70	<5720	<264	<80	<16	TTL-TS

362500

262144x36-Bit dynamisches RAM-Modul

262144x36-Bit dynamic RAM-Modul · 262144x36-Bit dynamique RAM-Modul
262144x36-Bit modulo RAM dinamico · 262144x36-Bit dinámica RAM módulo

1 GND 14 R2 37 Dout25
2 Dout8 15 R3 38 R2
3 Dout18 16 R4 39 n.c.
4 Dout1 17 R5 38 +5V
5 Dout19 18 R6 31 R8
6 Dout2 19 n.c. 32 n.c.
7 Dout28 20 Dout4 33 n.c.
8 Dout3 21 Dout22 34 RRS2
9 Dout21 22 Dout5 35 Dout26
10 +5V 23 Dout23 36 Dout8
11 n.c. 24 Dout6
12 R9 25 Dout24
13 R1 26 Dout7

37 Dout17 38 Dout27 43 Dout15 37
38 Dout35 31 Dout16 34 Dout14
39 GND 32 Dout28 40 Dout16
40 GRS8 33 Dout11 46 n.c.
41 GRS2 34 Dout29 47 GND
42 GRS3 35 Dout12 48 n.c.
43 GRS1 36 Dout38 49 n.c.
44 RRS9 37 Dout13 7 GND
45 n.c. 38 Dout31 71 n.c.
46 n.c. 39 +5V 72 GND
47 II 40 Dout32
48 n.c. 41 Dout14
49 Dout9 42 Dout33

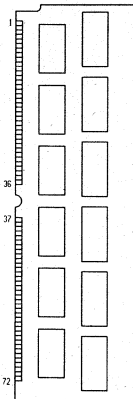

365120

524288x36-Bit dynamisches RAM-Modul

524288x36-Bit dynamic RAM-Modul · 524288x36-Bit dynamique RAM-Modul
524288x36-Bit modulo RAM dinamico · 524288x36-Bit dinámica RAM módulo

1 GND 14 R2 37 Dout25
2 Dout8 15 R3 38 R7
3 Dout18 16 R4 39 n.c.
4 Dout1 17 R5 38 +5V
5 Dout19 18 R6 31 R8
6 Dout2 19 n.c. 32 n.c.
7 Dout28 20 Dout4 33 n.c.
8 Dout3 21 Dout22 34 RRS2
9 Dout21 22 Dout5 35 Dout26
10 +5V 23 Dout23 36 Dout8
11 n.c. 24 Dout6
12 R8 25 Dout24
13 R1 26 Dout7

37 Dout17 38 Dout27 43 Dout15 37
38 Dout35 31 Dout16 34 Dout14
39 GND 32 Dout28 40 Dout16
40 GRS8 33 Dout11 46 n.c.
41 GRS2 34 Dout29 47 GND
42 GRS3 35 Dout12 48 n.c.
43 GRS1 36 Dout38 49 n.c.
44 RRS9 37 Dout13 7 GND
45 n.c. 38 Dout31 71 n.c.
46 n.c. 39 +5V 72 GND
47 II 40 Dout32
48 n.c. 41 Dout14
49 Dout9 42 Dout33

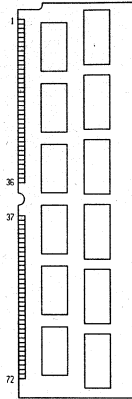

362500

Herst.
Manuf.
Fabr.
Prod.
Fabr.Gehäuse
Case
Boîtier
Carcassa
CápsulaTechn.
Techn.
Techn.
Techn.
Techn.T_UCP_{typ}
mWP
standby
mWt_{aa}
nst_{ref}
msAusgang
Output
Sortie
Uscita
Salida

365120

Herst.
Manuf.
Fabr.
Prod.
Fabr.Gehäuse
Case
Boîtier
Carcassa
CápsulaTechn.
Techn.
Techn.
Techn.
Techn.T_UCP_{typ}
mWP
standby
mWt_{aa}
nst_{ref}
msAusgang
Output
Sortie
Uscita
Salida

HYM 362500 S-80

Sie

72-SIC

CMOS

0...+70

<4400

<99

<80

<8

TTL-TS

HYM 365120 S-80

Sie

72-SIC

CMOS

0...+70

<4400

<330

<80

<8

TTL-TS

411000	1048576x1-Bit dynamisches RAM				411000				Herst. Manuf. Fabr. Prod. Fabr.	Gehäuse Case Boîtier Carcassa Cápsula	Techn. Techn. Techn. Techn.	T _{ij} C	P _{typ} mW	P standby mW	t _{aa} ns	t _{ref} ms	Ausgang Output Sortie Uscita Salida										
	1048576x1-Bit dynamic RAM · 1048576x1-Bit dynamique RAM				Typ · Type · Tipo													P _{typ} mW	P standby mW	t _{aa} ns	t _{ref} ms	Ausgang Output Sortie Uscita Salida					
	1048576x1-Bit RAM dinamico · 1048576x1-Bit dinámica RAM																						\$mW/bit				
																		M5M 41000 AP-8	Mit	18-DIP	CMOS	0...+70	<385	<11	<80	<8	TTL-TS
																		M5M 41000 BP-10	Mit	18-DIP	CMOS	0...+70	<330	<11	<100	<8	TTL-TS
																		M5M 41000 BP-10L	Mit	18-DIP	CMOS	0...+70	<330	<11	<100	<64	TTL-TS
																		M5M 41000 BP-7	Mit	18-DIP	CMOS	0...+70	<440	<11	<70	<8	TTL-TS
																		M5M 41000 BP-7L	Mit	18-DIP	CMOS	0...+70	<440	<11	<70	<64	TTL-TS
																		M5M 41000 BP-8	Mit	18-DIP	CMOS	0...+70	<385	<11	<80	<8	TTL-TS
																		M5M 41000 BP-8L	Mit	18-DIP	CMOS	0...+70	<385	<11	<80	<64	TTL-TS
																		MN 411000-10	Mat	18-DIP	NMOS	0...+70	<522,5	<24,75	<100	<8	TTL-TS
																		MN 411000-12	Mat	18-DIP	NMOS	0...+70	<467,5	<24,75	<120	<8	TTL-TS
																		MN 41C1000-08	Mat	18-DIP	CMOS	0...+70	<385	<2,75	<80	<8	TTL-TS
																		MN 41C1000-10	Mat	18-DIP	CMOS	0...+70	<330	<2,75	<100	<8	TTL-TS
																		TC 511000 P-10	Tos	18-DIP	CMOS	0...+70	<330	<5,5	<100	<8	TTL-TS
																		TC 511000 P-12	Tos	18-DIP	CMOS	0...+70	<275	<5,5	<120	<8	TTL-TS
																		TC 511000 P-85	Tos	18-DIP	CMOS	0...+70	<385	<5,5	<85	<8	TTL-TS
																		TC 511000 PL-10	Tos	18-DIP	CMOS	0...+70	<330	<1,7	<100	<8	TTL-TS
																		TC 511000 PL-12	Tos	18-DIP	CMOS	0...+70	<275	<1,7	<120	<8	TTL-TS
																		TC 511000 PL-85	Tos	18-DIP	CMOS	0...+70	<385	<1,7	<85	<8	TTL-TS
																		μPD 411000 C-12	Nec	18-DIP	NMOS	0...+70	<550	28	<120	<8	TTL-TS
																		μPD 411000 C-15	Nec	18-DIP	NMOS	0...+70	<495	28	<150	<8	TTL-TS
μPD 421000 C-10	Nec	18-DIP	CMOS	0...+70	<330	16,5	<100	<8	TTL-TS																		
μPD 421000 C-12	Nec	18-DIP	CMOS	0...+70	<275	16,5	<120	<8	TTL-TS																		
μPD 421000 C-8	Nec	18-DIP	CMOS	0...+70	<385	16,5	<80	<8	TTL-TS																		
411000	Herst. Manuf. Fabr. Prod. Fabr.	Gehäuse Case Boîtier Carcassa Cápsula	Techn. Techn. Techn. Techn.	T _{ij} C	P _{typ} mW	P standby mW	t _{aa} ns	t _{ref} ms	Ausgang Output Sortie Uscita Salida																		
Typ · Type · Tipo					\$mW/bit																						
HM 511000-10	Hit	18-DIP	CMOS	0...+70	<330	<27,5	<100	<8	TTL-TS																		
HM 511000-12	Hit	18-DIP	CMOS	0...+70	<300	<27,5	<120	<8	TTL-TS																		
HM 511000-15	Hit	18-DIP	CMOS	0...+70	<220	<27,5	<150	<8	TTL-TS																		
HM 511000 P-10	Hit	18-DIP	CMOS	0...+70	<330	<27,5	<100	<8	TTL-TS																		
HM 511000 P-12	Hit	18-DIP	CMOS	0...+70	<275	<27,5	<120	<8	TTL-TS																		
HM 511000 P-15	Hit	18-DIP	CMOS	0...+70	<220	<27,5	<150	<8	TTL-TS																		
M5M 41000 AP-10	Mit	18-DIP	CMOS	0...+70	<330	<11	<100	<8	TTL-TS																		
M5M 41000 AP-12	Mit	18-DIP	CMOS	0...+70	<275	<11	<120	<8	TTL-TS																		

411000	1048576x1-Bit dynam. RAM (page mode)				411000				Herst. Manuf. Fabr. Prod. Fabr.	Gehäuse Case Boîtier Carcassa Cápsula	Techn. Techn. Techn. Techn.	T _U C	P _{typ} mW	P standby mW	t _{aa} ns	t _{ref} ms	Ausgang Output Sortie Uscita Salida																																																																																																														
	1048576x1-Bit dynam. RAM (page mode) · 1048576x1-Bit dynam. RAM (page mode) 1048576x1-Bit dinámico RAM (page mode) · 1048576x1-Bit dinámica RAM (page mode)				Typ · Type · Tipo													\$mW/bit																																																																																																													
<table border="1"> <tbody> <tr> <td>M5M 41000 BL-8L</td> <td>Mit</td> <td>20-ZIP</td> <td>CMOS</td> <td>0...+70</td> <td><385</td> <td><11</td> <td><80</td> <td><8</td> <td>TTL-TS</td> </tr> <tr> <td>MN 41C1000 L-08</td> <td>Mat</td> <td>20-ZIP</td> <td>CMOS</td> <td>0...+70</td> <td><385</td> <td><2,75</td> <td><80</td> <td><8</td> <td>TTL-TS</td> </tr> <tr> <td>MN 41C1000 L-10</td> <td>Mat</td> <td>20-ZIP</td> <td>CMOS</td> <td>0...+70</td> <td><358</td> <td><2,75</td> <td><100</td> <td><8</td> <td>TTL-TS</td> </tr> <tr> <td>MN 411000 L-10</td> <td>Mat</td> <td>20-ZIP</td> <td>NMOS</td> <td>0...+70</td> <td><522,5</td> <td><24,75</td> <td><100</td> <td><8</td> <td>TTL-TS</td> </tr> <tr> <td>MN 411000 L-12</td> <td>Mat</td> <td>20-ZIP</td> <td>NMOS</td> <td>0...+70</td> <td><467,5</td> <td><24,75</td> <td><120</td> <td><8</td> <td>TTL-TS</td> </tr> <tr> <td>TC 511000 Z-10</td> <td>Tos</td> <td>20-ZIP</td> <td>CMOS</td> <td>0...+70</td> <td><330</td> <td><5,5</td> <td><100</td> <td><8</td> <td>TTL-TS</td> </tr> <tr> <td>TC 511000 Z-12</td> <td>Tos</td> <td>20-ZIP</td> <td>CMOS</td> <td>0...+70</td> <td><275</td> <td><5,5</td> <td><120</td> <td><8</td> <td>TTL-TS</td> </tr> <tr> <td>TC 511000 Z-85</td> <td>Tos</td> <td>20-ZIP</td> <td>CMOS</td> <td>0...+70</td> <td><385</td> <td><5,5</td> <td><85</td> <td><8</td> <td>TTL-TS</td> </tr> <tr> <td>TC 511000 ZL-10</td> <td>Tos</td> <td>20-ZIP</td> <td>CMOS</td> <td>0...+70</td> <td><330</td> <td><1,7</td> <td><100</td> <td><8</td> <td>TTL-TS</td> </tr> <tr> <td>TC 511000 ZL-12</td> <td>Tos</td> <td>20-ZIP</td> <td>CMOS</td> <td>0...+70</td> <td><275</td> <td><1,7</td> <td><120</td> <td><8</td> <td>TTL-TS</td> </tr> <tr> <td>TC 511000 ZL-85</td> <td>Tos</td> <td>20-ZIP</td> <td>CMOS</td> <td>0...+70</td> <td><385</td> <td><1,7</td> <td><85</td> <td><8</td> <td>TTL-TS</td> </tr> </tbody> </table>																		M5M 41000 BL-8L	Mit	20-ZIP	CMOS	0...+70	<385	<11	<80	<8	TTL-TS	MN 41C1000 L-08	Mat	20-ZIP	CMOS	0...+70	<385	<2,75	<80	<8	TTL-TS	MN 41C1000 L-10	Mat	20-ZIP	CMOS	0...+70	<358	<2,75	<100	<8	TTL-TS	MN 411000 L-10	Mat	20-ZIP	NMOS	0...+70	<522,5	<24,75	<100	<8	TTL-TS	MN 411000 L-12	Mat	20-ZIP	NMOS	0...+70	<467,5	<24,75	<120	<8	TTL-TS	TC 511000 Z-10	Tos	20-ZIP	CMOS	0...+70	<330	<5,5	<100	<8	TTL-TS	TC 511000 Z-12	Tos	20-ZIP	CMOS	0...+70	<275	<5,5	<120	<8	TTL-TS	TC 511000 Z-85	Tos	20-ZIP	CMOS	0...+70	<385	<5,5	<85	<8	TTL-TS	TC 511000 ZL-10	Tos	20-ZIP	CMOS	0...+70	<330	<1,7	<100	<8	TTL-TS	TC 511000 ZL-12	Tos	20-ZIP	CMOS	0...+70	<275	<1,7	<120	<8	TTL-TS	TC 511000 ZL-85	Tos	20-ZIP	CMOS	0...+70	<385	<1,7	<85	<8	TTL-TS
M5M 41000 BL-8L	Mit	20-ZIP	CMOS	0...+70	<385	<11	<80	<8	TTL-TS																																																																																																																						
MN 41C1000 L-08	Mat	20-ZIP	CMOS	0...+70	<385	<2,75	<80	<8	TTL-TS																																																																																																																						
MN 41C1000 L-10	Mat	20-ZIP	CMOS	0...+70	<358	<2,75	<100	<8	TTL-TS																																																																																																																						
MN 411000 L-10	Mat	20-ZIP	NMOS	0...+70	<522,5	<24,75	<100	<8	TTL-TS																																																																																																																						
MN 411000 L-12	Mat	20-ZIP	NMOS	0...+70	<467,5	<24,75	<120	<8	TTL-TS																																																																																																																						
TC 511000 Z-10	Tos	20-ZIP	CMOS	0...+70	<330	<5,5	<100	<8	TTL-TS																																																																																																																						
TC 511000 Z-12	Tos	20-ZIP	CMOS	0...+70	<275	<5,5	<120	<8	TTL-TS																																																																																																																						
TC 511000 Z-85	Tos	20-ZIP	CMOS	0...+70	<385	<5,5	<85	<8	TTL-TS																																																																																																																						
TC 511000 ZL-10	Tos	20-ZIP	CMOS	0...+70	<330	<1,7	<100	<8	TTL-TS																																																																																																																						
TC 511000 ZL-12	Tos	20-ZIP	CMOS	0...+70	<275	<1,7	<120	<8	TTL-TS																																																																																																																						
TC 511000 ZL-85	Tos	20-ZIP	CMOS	0...+70	<385	<1,7	<85	<8	TTL-TS																																																																																																																						
411000	Herst. Manuf. Fabr. Prod. Fabr.	Gehäuse Case Boîtier Carcassa Cápsula	Techn. Techn. Techn. Techn.	T _U C	P _{typ} mW	P standby mW	t _{aa} ns	t _{ref} ms	Ausgang Output Sortie Uscita Salida																																																																																																																						
Typ · Type · Tipo	\$mW/bit																																																																																																																														
M5M 41000 AL-10	Mit	20-ZIP	CMOS	0...+70	<330	<11	<100	<8	TTL-TS																																																																																																																						
M5M 41000 AL-12	Mit	20-ZIP	CMOS	0...+70	<275	<11	<120	<8	TTL-TS																																																																																																																						
M5M 41000 AL-8	Mit	20-ZIP	CMOS	0...+70	<385	<11	<80	<8	TTL-TS																																																																																																																						
M5M 41000 BL-10	Mit	20-ZIP	CMOS	0...+70	<330	<11	<100	<8	TTL-TS																																																																																																																						
M5M 41000 BL-10L	Mit	20-ZIP	CMOS	0...+70	<330	<11	<100	<64	TTL-TS																																																																																																																						
M5M 41000 BL-7	Mit	20-ZIP	CMOS	0...+70	<440	<11	<70	<8	TTL-TS																																																																																																																						
M5M 41000 BL-7L	Mit	20-ZIP	CMOS	0...+70	<440	<11	<70	<64	TTL-TS																																																																																																																						
M5M 41000 BL-8	Mit	20-ZIP	CMOS	0...+70	<385	<11	<80	<8	TTL-TS																																																																																																																						

411000

1048576x1-Bit dynamisches RAM-Modul

1048576x1-Bit dynamic RAM-Modul · 1048576x1-Bit dynamique RAM-Modul
1048576x1-Bit modulo RAM dinamico · 1048576x1-Bit dinámica RAM módulo

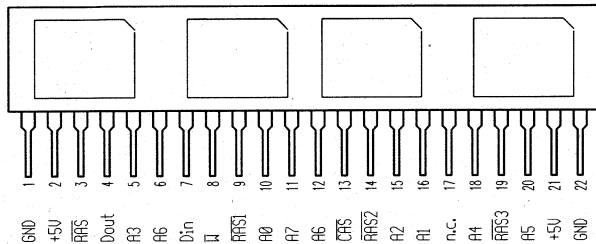

411000

1048576x1-Bit dynam. RAM (page mode)

1048576x1-Bit dynam. RAM (page mode) · 1048576x1-Bit dynam. RAM (page mode)
1048576x1-Bit dinamico RAM (page mode) · 1048576x1-Bit dinámica RAM (page mode)

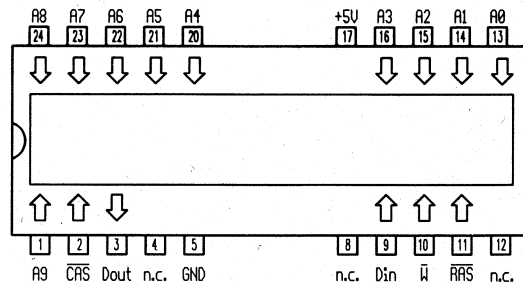

411000		Herst. Manuf. Fabr. Prod. Fabr.	Gehäuse Case Boîtier Carcassa Cápsula	Techn. Techn. Techn. Techn.	T _{ij} C	P _{typ} mW	P _{standby} mW	t _{aa} ns	t _{ref} ms	Ausgang Output Sortie Uscita Salida	411000		Herst. Manuf. Fabr. Prod. Fabr.	Gehäuse Case Boîtier Carcassa Cápsula	Techn. Techn. Techn. Techn.	T _{ij} C	P _{typ} mW	P _{standby} mW	t _{aa} ns	t _{ref} ms	Ausgang Output Sortie Uscita Salida
Typ · Type · Tipo	Typ · Type · Tipo																				
MC 411000 A1 A-12	Nec	22-SIP	NMOS	0...+70	<539	110	<120	4		TTL-TS	M5M 41000 BVP-10	Mit	24-FLAT	CMOS	0...+70	<330	<11	<100	<8	TTL-TS	
MC 411000 A1 A-15	Nec	22-SIP	NMOS	0...+70	<467.5	110	<150	4		TTL-TS	M5M 41000 BVP-10L	Mit	24-FLAT	CMOS	0...+70	<330	<11	<100	<64	TTL-TS	
											M5M 41000 BVP-7	Mit	24-FLAT	CMOS	0...+70	<440	<11	<70	<8	TTL-TS	
											M5M 41000 BVP-7L	Mit	24-FLAT	CMOS	0...+70	<440	<11	<70	<64	TTL-TS	
											M5M 41000 BVP-8	Mit	24-FLAT	CMOS	0...+70	<385	<11	<80	<8	TTL-TS	
											M5M 41000 BVP-8L	Mit	24-FLAT	CMOS	0...+70	<385	<11	<80	<64	TTL-TS	

411000

1048576x1-Bit dynam. RAM (page mode)

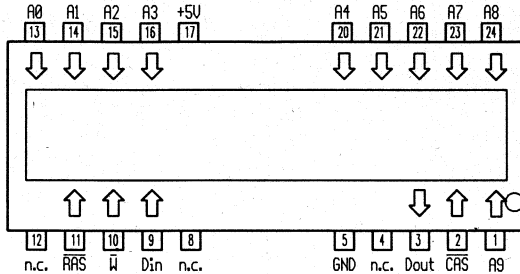
1048576x1-Bit dynam. RAM (page mode) · 1048576x1-Bit dynam. RAM (page mode)
1048576x1-Bit dinamico RAM (page mode) · 1048576x1-Bit dinámica RAM (page mode)

411000

1048576x1-Bit dynam. RAM (page mode)

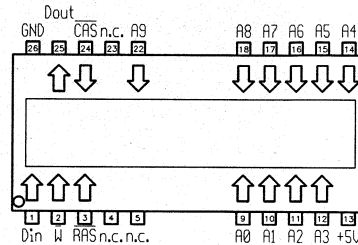
1048576x1-Bit dynam. RAM (page mode) · 1048576x1-Bit dynam. RAM (page mode)
1048576x1-Bit dinamico RAM (page mode) · 1048576x1-Bit dinámica RAM (page mode)

411000

Herst.
Manuf.
Fabr.
Prod.
Fabr.Gehäuse
Case
Boîtier
Carcassa
CápsulaTechn.
Techn.
Techn.
Techn.T_UCP_{typ}
mWP
standby
mWt_{aa}
nst_{ref}
msAusgang
Output
Sortie
Uscita
Salida

411000

Herst.
Manuf.
Fabr.
Prod.
Fabr.Gehäuse
Case
Boîtier
Carcassa
CápsulaTechn.
Techn.
Techn.
Techn.T_UCP_{typ}
mWP
standby
mWt_{aa}
nst_{ref}
msAusgang
Output
Sortie
Uscita
Salida

Typ · Type · Tipo

Typ · Type · Tipo

M5M 41000 BRV-10
M5M 41000 BRV-10L
M5M 41000 BRV-7
M5M 41000 BRV-7L
M5M 41000 BRV-8
M5M 41000 BRV-8LMit
Mit
Mit
Mit
Mit
Mit24-FLAT
24-FLAT
24-FLAT
24-FLAT
24-FLAT
24-FLATCMOS
CMOS
CMOS
CMOS
CMOS
CMOS0...+70
0...+70
0...+70
0...+70
0...+70
0...+70<330
<330
<440
<440
<385
<385<11
<11
<11
<11
<11
<11<100
<100
<70
<64
<80
<64<8
<64
<8
<64
<8
<64TTL-TS
TTL-TS
TTL-TS
TTL-TS
TTL-TS
TTL-TSM5M 41000 AJ-10
M5M 41000 AJ-12
M5M 41000 AJ-8
M5M 41000 BJ-10
M5M 41000 BJ-10L
M5M 41000 BJ-7
M5M 41000 BJ-7L
M5M 41000 BJ-8Mit
Mit
Mit
Mit
Mit
Mit
Mit
Mit26-FLAT
26-FLAT
26-FLAT
26-FLAT
26-FLAT
26-FLAT
26-FLAT
26-FLATCMOS
CMOS
CMOS
CMOS
CMOS
CMOS
CMOS
CMOS0...+70
0...+70
0...+70
0...+70
0...+70
0...+70
0...+70
0...+70<330
<275
<385
<330
<330
<440
<440
<385<11
<11
<11
<11
<11
<11
<11
<11<100
<120
<80
<100
<100
<70
<70
<80<8
<8
<8
<8
<64
<8
<64
<8TTL-TS
TTL-TS
TTL-TS
TTL-TS
TTL-TS
TTL-TS
TTL-TS
TTL-TS

411000		Herst. Manuf. Fabr.	Gehäuse Case Boîtier Carcassa Cápsula	Techn. Techn. Techn. Techn.	T _U C	P _{typ} mW	P standby mW	t _{aa} ns	t _{ref} ms	Ausgang Output Sortie Uscita Salida	411001	1048576x1-Bit dynam. RAM (nibble mode)				
Typ · Type · Tipo						\$mW/bit						1048576x1-Bit dynam. RAM (nibble mode) · 1048576x1-Bit dynam. RAM (nibble mode)				
M5M 41000 BJ-8L	Mit	26-FLAT	CMOS	0...+70	<385	<11	<80	<64	TTL-TS							
MN 41C1000 SJ-08	Mat	26-FLAT	CMOS	0...+70	<385	<2,75	<80	<8	TTL-TS							
MN 41C1000 SJ-10	Mat	26-FLAT	CMOS	0...+70	<330	<2,75	<100	<8	TTL-TS							
MN 411000 SJ-10	Mat	26-FLAT	NMOS	0...+70	<522,5	<24,75	<100	<8	TTL-TS							
MN 411000 SJ-12	Mat	26-FLAT	NMOS	0...+70	<467,5	<24,75	<120	<8	TTL-TS							
TC 511000 J-10	Tos	26-FLAT	CMOS	0...+70	<330	<5,5	<100	<8	TTL-TS							
TC 511000 J-12	Tos	26-FLAT	CMOS	0...+70	<275	<5,5	<120	<8	TTL-TS							
TC 511000 J-85	Tos	26-FLAT	CMOS	0...+70	<385	<5,5	<85	<8	TTL-TS							
TC 511000 JL-10	Tos	26-FLAT	CMOS	0...+70	<330	<1,7	<100	<8	TTL-TS							
TC 511000 JL-12	Tos	26-FLAT	CMOS	0...+70	<385	<1,7	<120	<8	TTL-TS							
TC 511000 JL-85	Tos	26-FLAT	CMOS	0...+70	<385	<1,7	<85	<8	TTL-TS							
μPD 411000 LA-12	Nec	26-FLAT	NMOS	0...+70	<550	28	<120	<8	TTL-TS							
μPD 411000 LA-15	Nec	26-FLAT	NMOS	0...+70	<495	28	<150	<8	TTL-TS							
μPD 421000 LA-10	Nec	26-FLAT	CMOS	0...+70	<330	16,5	<100	<8	TTL-TS							
μPD 421000 LA-12	Nec	26-FLAT	CMOS	0...+70	<275	16,5	<120	<8	TTL-TS							
μPD 421000 LA-8	Nec	26-FLAT	CMOS	0...+70	<385	16,5	<80	<8	TTL-TS							
411001		Herst. Manuf. Fabr.	Gehäuse Case Boîtier Carcassa Cápsula	Techn. Techn. Techn. Techn.	T _U C	P _{typ} mW	P standby mW	t _{aa} ns	t _{ref} ms	Ausgang Output Sortie Uscita Salida						
Typ · Type · Tipo						\$mW/bit					1048576x1-Bit dynam. RAM (nibble mode) · 1048576x1-Bit dynam. RAM (nibble mode)					1048576x1-Bit dinamico RAM (nibble mode) · 1048576x1-Bit dinámica RAM (nibble mode)
HM 511001-10	Hit	18-DIC	CMOS	0...+70	<330	<27,5	<100	<8	TTL-TS							
HM 511001-12	Hit	18-DIC	CMOS	0...+70	<275	<27,5	<120	<8	TTL-TS							
HM 511001-15	Hit	18-DIC	CMOS	0...+70	<220	<27,5	<150	<8	TTL-TS							
HM 511001 P-10	Hit	18-DIP	CMOS	0...+70	<330	<27,5	<100	<8	TTL-TS							
HM 511001 P-12	Hit	18-DIP	CMOS	0...+70	<275	<27,5	<120	<8	TTL-TS							
HM 511001 P-15	Hit	18-DIP	CMOS	0...+70	<220	<27,5	<150	<8	TTL-TS							
M5M 41001 AP-10	Mit	18-DIP	CMOS	0...+70	<330	<11	<100	<8	TTL-TS							
M5M 41001 AP-12	Mit	18-DIP	CMOS	0...+70	<275	<11	<120	<8	TTL-TS							

411001		Herst. Manuf. Fabr. Prod. Fabr.	Gehäuse Case Boîtier Carcassa Cápsula	Techn. Techn. Techn. Techn.	T _U C	P _{typ} mW	P standby mW	t _{aa} ns	t _{ref} ms	Ausgang Output Sortie Uscita Salida	411001	1048576x1-Bit dynam. RAM (nibble mode)			
Typ · Type · Tipo						\$mW/bit						1048576x1-Bit dynam. RAM (nibble mode) · 1048576x1-Bit dynam. RAM (nibble mode) 1048576x1-Bit dinamico RAM (nibble mode) · 1048576x1-Bit dinámica RAM (nibble mode)			
M5M 41001 AP-8		Mit	18-DIP	CMOS	0...+70	<385	<11	<80	<8	TTL-TS					
M5M 41001 BP-10		Mit	18-DIP	CMOS	0...+70	<330	<11	<100	<8	TTL-TS					
M5M 41001 BP-7		Mit	18-DIP	CMOS	0...+70	<440	<11	<70	<8	TTL-TS					
M5M 41001 BP-8		Mit	18-DIP	CMOS	0...+70	<385	<11	<80	<8	TTL-TS					
TC 511001 P-10		Tos	18-DIP	CMOS	0...+70	<330	<5,5	<100	<8	TTL-TS					
TC 511001 P-12		Tos	18-DIP	CMOS	0...+70	<275	<5,5	<120	<8	TTL-TS					
TC 511001 P-85		Tos	18-DIP	CMOS	0...+70	<385	<5,5	<85	<8	TTL-TS					
μPD 411001 C-12		Nec	18-DIP	NMOS	0...+70	<550	28	<120	<8	TTL-TS					
μPD 411001 C-15		Nec	18-DIP	NMOS	0...+70	<495	28	<150	<8	TTL-TS					
μPD 421001 C-10		Nec	18-DIP	CMOS	0...+70	<330	16,5	<100	<8	TTL-TS					
μPD 421001 C-12		Nec	18-DIP	CMOS	0...+70	<275	16,5	<120	<8	TTL-TS					
μPD 421001 C-8		Nec	18-DIP	CMOS	0...+70	<385	16,5	<80	<8	TTL-TS					
411001		Herst. Manuf. Fabr. Prod. Fabr.	Gehäuse Case Boîtier Carcassa Cápsula	Techn. Techn. Techn. Techn.	T _U C	P _{typ} mW	P standby mW	t _{aa} ns	t _{ref} ms	Ausgang Output Sortie Uscita Salida					
Typ · Type · Tipo						\$mW/bit									
M5M 41001 AL-10		Mit	20-ZIP	CMOS	0...+70	<330	<11	<100	<8	TTL-TS					
M5M 41001 AL-12		Mit	20-ZIP	CMOS	0...+70	<275	<11	<120	<8	TTL-TS					
M5M 41001 AL-8		Mit	20-ZIP	CMOS	0...+70	<385	<11	<80	<8	TTL-TS					
M5M 41001 BL-10		Mit	20-ZIP	CMOS	0...+70	<330	<11	<100	<8	TTL-TS					
M5M 41001 BL-7		Mit	20-ZIP	CMOS	0...+70	<440	<11	<70	<8	TTL-TS					
M5M 41001 BL-8		Mit	20-ZIP	CMOS	0...+70	<385	<11	<80	<8	TTL-TS					
TC 511001 Z-10		Tos	20-ZIP	CMOS	0...+70	<330	<5,5	<100	<8	TTL-TS					
TC 511001 Z-12		Tos	20-ZIP	CMOS	0...+70	<275	<5,5	<120	<8	TTL-TS					

411001	Herst. Manuf. Fabr. Prod. Fabr.	Gehäuse Case Boîtier Carcassa Cápsula	Techn. Techn. Techn. Tecn.	T _U C	P _{typ} mW	P standby mW	t _{aa} ns	t _{ref} ms	Ausgang Output Sortie Uscita Salida	411001	1048576x1-Bit dynam. RAM (nibble mode)			
											1048576x1-Bit dynam. RAM (nibble mode) · 1048576x1-Bit dynam. RAM (nibble mode) 1048576x1-Bit dinamico RAM (nibble mode) · 1048576x1-Bit dinámica RAM (nibble mode)			
Typ · Type · Tipo					\$mW/bit									
TC 511001 Z-85	Tos	20-ZIP	CMOS	0...+70	<385	<5,5	<85	<8	TTL-TS					
411001	Herst. Manuf. Fabr. Prod. Fabr.	Gehäuse Case Boîtier Carcassa Cápsula	Techn. Techn. Techn. Tecn.	T _U C	P _{typ} mW	P standby mW	t _{aa} ns	t _{ref} ms	Ausgang Output Sortie Uscita Salida					
Typ · Type · Tipo										\$mW/bit				
M5M 41001 AJ-10	Mit	26-FLAT	CMOS	0...+70	<330	<11	<100	<8	TTL-TS					
M5M 41001 AJ-12	Mit	26-FLAT	CMOS	0...+70	<275	<11	<120	<8	TTL-TS					
M5M 41001 AJ-8	Mit	26-FLAT	CMOS	0...+70	<385	<11	<80	<8	TTL-TS					
M5M 41001 BJ-10	Mit	26-FLAT	CMOS	0...+70	<330	<11	<100	<8	TTL-TS					
M5M 41001 BJ-7	Mit	26-FLAT	CMOS	0...+70	<440	<11	<70	<8	TTL-TS					
M5M 41001 BJ-8	Mit	26-FLAT	CMOS	0...+70	<385	<11	<80	<8	TTL-TS					
TC 511001 J-10	Tos	26-FLAT	CMOS	0...+70	<330	<5,5	<100	<8	TTL-TS					
TC 511001 J-12	Tos	26-FLAT	CMOS	0...+70	<275	<5,5	<120	<8	TTL-TS					

411001		Herst. Manuf. Fabr. Prod. Fabr.	Gehäuse Case Boítier Carcassa Cápsula	Techn. Techn. Techn. Tecn.	T _U C	P _{typ} mW	P _{standby} mW	t _{aa} ns	t _{ref} ms	Ausgang Output Sortie Uscita Salida	411002	1048576x1-Bit dynam. RAM (static column)				
Typ · Type · Tipo						\$mW/bit						1048576x1-Bit dynam. RAM (static column) · 1048576x1-Bit dynam. RAM (static column) · 1048576x1-Bit dinámico RAM (static column) · 1048576x1-Bit dinám. RAM (static column)				
TC 511001 J-85		Tos	26-FLAT	CMOS	0...+70	<385	<5,5	<85	<8	TTL-TS						
μPD 411001 LA-12		Nec	26-FLAT	NMOS	0...+70	<550	28	<120	<8	TTL-TS						
μPD 411001 LA-15		Nec	26-FLAT	NMOS	0...+70	<495	28	<150	<8	TTL-TS						
μPD 421001 LA-10		Nec	26-FLAT	CMOS	0...+70	<330	16.5	<100	<8	TTL-TS						
μPD 421001 LA-12		Nec	26-FLAT	CMOS	0...+70	<275	16.5	<120	<8	TTL-TS						
μPD 421001 LA-8		Nec	26-FLAT	CMOS	0...+70	<385	16.5	<80	<8	TTL-TS						
411002		Herst. Manuf. Fabr. Prod. Fabr.	Gehäuse Case Boítier Carcassa Cápsula	Techn. Techn. Techn. Tecn.	T _U C	P _{typ} mW	P _{standby} mW	t _{aa} ns	t _{ref} ms	Ausgang Output Sortie Uscita Salida						
Typ · Type · Tipo						\$mW/bit										
μPD 421002 C-10		Nec	18-DIP	CMOS	0...+70	<330	16.5	<100	<8	TTL-TS						
μPD 421002 C-12		Nec	18-DIP	CMOS	0...+70	<275	16.5	<120	<8	TTL-TS						
μPD 421002 C-8		Nec	18-DIP	CMOS	0...+70	<385	16.5	<80	<8	TTL-TS						

411002	1048576x1-Bit dynam. RAM (static column)				411002				T _U C	P _{typ} mW	P standby mW	t _{aa} ns	t _{ref} ms	Ausgang Output Sortie Uscita Salida																																																																																																				
	1048576x1-Bit dynam. RAM (static column) · 1048576x1-Bit dynam. RAM (static column) 1048576x1-Bit dinamico RAM (static colum · 1048576x1-Bit dinám. RAM (static column)				Typ · Type · Tipo										\$mW/bit																																																																																																			
<table border="1"> <thead> <tr> <th>411002</th> <th>Herst. Manuf. Fabr. Prod. Fabr.</th> <th>Gehäuse Case Boitier Carcassa Cápsula</th> <th>Techn. Techn. Techn. Techn.</th> <th>T_UC</th> <th>P_{typ} mW</th> <th>P standby mW</th> <th>t_{aa} ns</th> <th>t_{ref} ms</th> <th>Ausgang Output Sortie Uscita Salida</th> </tr> <tr> <th>Typ · Type · Tipo</th> <th colspan="4"></th> <th colspan="2">\$mW/bit</th> <th></th> <th></th> <th></th> </tr> </thead> <tbody> <tr> <td>M5M 41002 AP-8</td> <td>Mit</td> <td>18-DIP</td> <td>CMOS</td> <td>0...+70</td> <td><385</td> <td><27,5</td> <td><100</td> <td><8</td> <td>TTL-TS</td> </tr> <tr> <td>M5M 41002 BP-10</td> <td>Mit</td> <td>18-DIP</td> <td>CMOS</td> <td>0...+70</td> <td><330</td> <td><27,5</td> <td><120</td> <td><8</td> <td>TTL-TS</td> </tr> <tr> <td>M5M 41002 BP-7</td> <td>Mit</td> <td>18-DIP</td> <td>CMOS</td> <td>0...+70</td> <td><440</td> <td><11</td> <td><70</td> <td><8</td> <td>TTL-TS</td> </tr> <tr> <td>M5M 41002 BP-8</td> <td>Mit</td> <td>18-DIP</td> <td>CMOS</td> <td>0...+70</td> <td><385</td> <td><11</td> <td><80</td> <td><8</td> <td>TTL-TS</td> </tr> <tr> <td>MN 41C1002-08</td> <td>Mat</td> <td>18-DIP</td> <td>CMOS</td> <td>0...+70</td> <td><385</td> <td><2,75</td> <td><80</td> <td><8</td> <td>TTL-TS</td> </tr> <tr> <td>MN 41C1002-10</td> <td>Mat</td> <td>18-DIP</td> <td>CMOS</td> <td>0...+70</td> <td><330</td> <td><2,75</td> <td><100</td> <td><8</td> <td>TTL-TS</td> </tr> </tbody> </table>															411002	Herst. Manuf. Fabr. Prod. Fabr.	Gehäuse Case Boitier Carcassa Cápsula	Techn. Techn. Techn. Techn.	T _U C	P _{typ} mW	P standby mW	t _{aa} ns	t _{ref} ms	Ausgang Output Sortie Uscita Salida	Typ · Type · Tipo					\$mW/bit					M5M 41002 AP-8	Mit	18-DIP	CMOS	0...+70	<385	<27,5	<100	<8	TTL-TS	M5M 41002 BP-10	Mit	18-DIP	CMOS	0...+70	<330	<27,5	<120	<8	TTL-TS	M5M 41002 BP-7	Mit	18-DIP	CMOS	0...+70	<440	<11	<70	<8	TTL-TS	M5M 41002 BP-8	Mit	18-DIP	CMOS	0...+70	<385	<11	<80	<8	TTL-TS	MN 41C1002-08	Mat	18-DIP	CMOS	0...+70	<385	<2,75	<80	<8	TTL-TS	MN 41C1002-10	Mat	18-DIP	CMOS	0...+70	<330	<2,75	<100	<8	TTL-TS																				
411002	Herst. Manuf. Fabr. Prod. Fabr.	Gehäuse Case Boitier Carcassa Cápsula	Techn. Techn. Techn. Techn.	T _U C	P _{typ} mW	P standby mW	t _{aa} ns	t _{ref} ms	Ausgang Output Sortie Uscita Salida																																																																																																									
Typ · Type · Tipo					\$mW/bit																																																																																																													
M5M 41002 AP-8	Mit	18-DIP	CMOS	0...+70	<385	<27,5	<100	<8	TTL-TS																																																																																																									
M5M 41002 BP-10	Mit	18-DIP	CMOS	0...+70	<330	<27,5	<120	<8	TTL-TS																																																																																																									
M5M 41002 BP-7	Mit	18-DIP	CMOS	0...+70	<440	<11	<70	<8	TTL-TS																																																																																																									
M5M 41002 BP-8	Mit	18-DIP	CMOS	0...+70	<385	<11	<80	<8	TTL-TS																																																																																																									
MN 41C1002-08	Mat	18-DIP	CMOS	0...+70	<385	<2,75	<80	<8	TTL-TS																																																																																																									
MN 41C1002-10	Mat	18-DIP	CMOS	0...+70	<330	<2,75	<100	<8	TTL-TS																																																																																																									
<table border="1"> <thead> <tr> <th>411002</th> <th>Herst. Manuf. Fabr. Prod. Fabr.</th> <th>Gehäuse Case Boitier Carcassa Cápsula</th> <th>Techn. Techn. Techn. Techn.</th> <th>T_UC</th> <th>P_{typ} mW</th> <th>P standby mW</th> <th>t_{aa} ns</th> <th>t_{ref} ms</th> <th>Ausgang Output Sortie Uscita Salida</th> </tr> <tr> <th>Typ · Type · Tipo</th> <th colspan="4"></th> <th colspan="2">\$mW/bit</th> <th></th> <th></th> <th></th> </tr> </thead> <tbody> <tr> <td>HM 511002-10</td> <td>Hit</td> <td>18-DIP</td> <td>CMOS</td> <td>0...+70</td> <td><330</td> <td><27,5</td> <td><100</td> <td><8</td> <td>TTL-TS</td> </tr> <tr> <td>HM 511002-12</td> <td>Hit</td> <td>18-DIP</td> <td>CMOS</td> <td>0...+70</td> <td><275</td> <td><27,5</td> <td><120</td> <td><8</td> <td>TTL-TS</td> </tr> <tr> <td>HM 511002-15</td> <td>Hit</td> <td>18-DIP</td> <td>CMOS</td> <td>0...+70</td> <td><220</td> <td><27,5</td> <td><150</td> <td><8</td> <td>TTL-TS</td> </tr> <tr> <td>HM 511002 P-10</td> <td>Hit</td> <td>18-DIP</td> <td>CMOS</td> <td>0...+70</td> <td><330</td> <td><27,5</td> <td><100</td> <td><8</td> <td>TTL-TS</td> </tr> <tr> <td>HM 511002 P-12</td> <td>Hit</td> <td>18-DIP</td> <td>CMOS</td> <td>0...+70</td> <td><275</td> <td><27,5</td> <td><120</td> <td><8</td> <td>TTL-TS</td> </tr> <tr> <td>HM 511002 P-15</td> <td>Hit</td> <td>18-DIP</td> <td>CMOS</td> <td>0...+70</td> <td><220</td> <td><27,5</td> <td><150</td> <td><8</td> <td>TTL-TS</td> </tr> <tr> <td>M5M 41002 AP-10</td> <td>Mit</td> <td>18-DIP</td> <td>CMOS</td> <td>0...+70</td> <td><330</td> <td><11</td> <td><100</td> <td><8</td> <td>TTL-TS</td> </tr> <tr> <td>M5M 41002 AP-12</td> <td>Mit</td> <td>18-DIP</td> <td>CMOS</td> <td>0...+70</td> <td><275</td> <td><11</td> <td><120</td> <td><8</td> <td>TTL-TS</td> </tr> </tbody> </table>															411002	Herst. Manuf. Fabr. Prod. Fabr.	Gehäuse Case Boitier Carcassa Cápsula	Techn. Techn. Techn. Techn.	T _U C	P _{typ} mW	P standby mW	t _{aa} ns	t _{ref} ms	Ausgang Output Sortie Uscita Salida	Typ · Type · Tipo					\$mW/bit					HM 511002-10	Hit	18-DIP	CMOS	0...+70	<330	<27,5	<100	<8	TTL-TS	HM 511002-12	Hit	18-DIP	CMOS	0...+70	<275	<27,5	<120	<8	TTL-TS	HM 511002-15	Hit	18-DIP	CMOS	0...+70	<220	<27,5	<150	<8	TTL-TS	HM 511002 P-10	Hit	18-DIP	CMOS	0...+70	<330	<27,5	<100	<8	TTL-TS	HM 511002 P-12	Hit	18-DIP	CMOS	0...+70	<275	<27,5	<120	<8	TTL-TS	HM 511002 P-15	Hit	18-DIP	CMOS	0...+70	<220	<27,5	<150	<8	TTL-TS	M5M 41002 AP-10	Mit	18-DIP	CMOS	0...+70	<330	<11	<100	<8	TTL-TS	M5M 41002 AP-12	Mit	18-DIP	CMOS	0...+70	<275	<11	<120	<8	TTL-TS
411002	Herst. Manuf. Fabr. Prod. Fabr.	Gehäuse Case Boitier Carcassa Cápsula	Techn. Techn. Techn. Techn.	T _U C	P _{typ} mW	P standby mW	t _{aa} ns	t _{ref} ms	Ausgang Output Sortie Uscita Salida																																																																																																									
Typ · Type · Tipo					\$mW/bit																																																																																																													
HM 511002-10	Hit	18-DIP	CMOS	0...+70	<330	<27,5	<100	<8	TTL-TS																																																																																																									
HM 511002-12	Hit	18-DIP	CMOS	0...+70	<275	<27,5	<120	<8	TTL-TS																																																																																																									
HM 511002-15	Hit	18-DIP	CMOS	0...+70	<220	<27,5	<150	<8	TTL-TS																																																																																																									
HM 511002 P-10	Hit	18-DIP	CMOS	0...+70	<330	<27,5	<100	<8	TTL-TS																																																																																																									
HM 511002 P-12	Hit	18-DIP	CMOS	0...+70	<275	<27,5	<120	<8	TTL-TS																																																																																																									
HM 511002 P-15	Hit	18-DIP	CMOS	0...+70	<220	<27,5	<150	<8	TTL-TS																																																																																																									
M5M 41002 AP-10	Mit	18-DIP	CMOS	0...+70	<330	<11	<100	<8	TTL-TS																																																																																																									
M5M 41002 AP-12	Mit	18-DIP	CMOS	0...+70	<275	<11	<120	<8	TTL-TS																																																																																																									

411002

1048576x1-Bit dynam. RAM (static column)

1048576x1-Bit dynam. RAM (static column) · 1048576x1-Bit dynam. RAM (static column)
1048576x1-Bit dinamico RAM (static colum · 1048576x1-Bit dinám. RAM (static column)

411002

1048576x1-Bit dynam. RAM (static column)

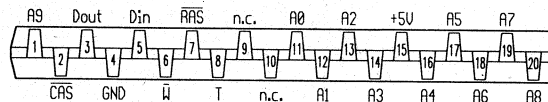
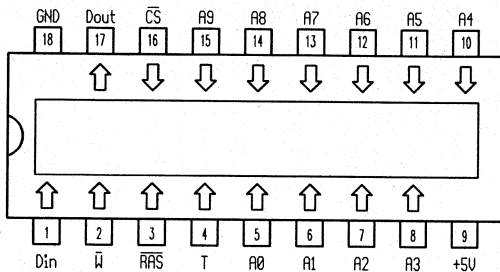
1048576x1-Bit dynam. RAM (static column) · 1048576x1-Bit dynam. RAM (static column)
1048576x1-Bit dinamico RAM (static colum · 1048576x1-Bit dinám. RAM (static column)

411002 Typ · Type · Tipo	Herst. Manuf. Fabr. Prod. Fabr.	Gehäuse Case Boîtier Carcassa Cápsula	Techn. Techn. Techn. Techn.	T _U C	P _{typ} mW	P standby mW	t _{aa} ns	t _{ref} ms	Ausgang Output Sortie Uscita Salida	411002 Typ · Type · Tipo	Herst. Manuf. Fabr. Prod. Fabr.	Gehäuse Case Boîtier Carcassa Cápsula	Techn. Techn. Techn. Techn.	T _U C	P _{typ} mW	P standby mW	t _{aa} ns	t _{ref} ms	Ausgang Output Sortie Uscita Salida
					\$mW/bit										\$mW/bit				
KM 41C1002 P-10	Sam	18-DIP	CMOS	0...+70	<330	<11	<100	<8	TTL-TS	KM 41C1002 Z-10	Sam	20-ZIP	CMOS	0...+70	<330	<11	<100	<8	TTL-TS
KM 41C1002 P-12	Sam	18-DIP	CMOS	0...+70	<275	<11	<120	<8	TTL-TS	KM 41C1002 Z-12	Sam	20-ZIP	CMOS	0...+70	<275	<11	<120	<8	TTL-TS
MCM 511002 P-10	Mot	18-DIP	CMOS	0...+70	<330	<11	<100	<8	TTL-TS	TC 511002 Z-10	Tos	20-ZIP	CMOS	0...+70	<330	<5,5	<100	<8	TTL-TS
MCM 511002 P-12	Mot	18-DIP	CMOS	0...+70	<275	<11	<120	<8	TTL-TS	TC 511002 Z-12	Tos	20-ZIP	CMOS	0...+70	<275	<5,5	<120	<8	TTL-TS
MCM 511002 P-85	Mot	18-DIP	CMOS	0...+70	<385	<11	<85	<8	TTL-TS	TC 511002 Z-85	Tos	20-ZIP	CMOS	0...+70	<385	<5,5	<85	<8	TTL-TS
TC 511002 P-10	Tos	18-DIP	CMOS	0...+70	<330	<5,5	<100	<8	TTL-TS										
TC 511002 P-12	Tos	18-DIP	CMOS	0...+70	<275	<5,5	<120	<8	TTL-TS										
TC 511002 P-85	Tos	18-DIP	CMOS	0...+70	<385	<5,5	<85	<8	TTL-TS										

411002

1048576x1-Bit dynam. RAM (static column)

1048576x1-Bit dynam. RAM (static column) · 1048576x1-Bit dynam. RAM (static column)
1048576x1-Bit dinámico RAM (static column · 1048576x1-Bit dinám. RAM (static column)

411002

1048576x1-Bit dynam. RAM (static column)

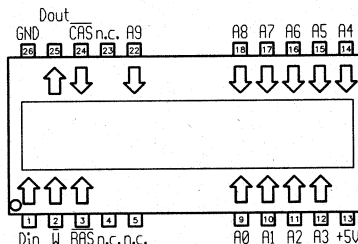
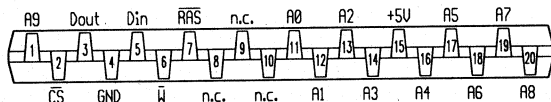
1048576x1-Bit dynam. RAM (static column) · 1048576x1-Bit dynam. RAM (static column)
1048576x1-Bit dinámico RAM (static column · 1048576x1-Bit dinám. RAM (static column)

411002	Herst. Manuf. Fabr. Prod. Fabr.	Gehäuse Case Boîtier Carcassa Cápsula	Techn. Techn. Techn. Techn.	TjC	P typ mW	P standby mW	taa ns	tref ms	Ausgang Output Sortie Uscita Salida	411002	Herst. Manuf. Fabr. Prod. Fabr.	Gehäuse Case Boîtier Carcassa Cápsula	Techn. Techn. Techn. Techn.	TjC	P typ mW	P standby mW	taa ns	tref ms	Ausgang Output Sortie Uscita Salida
M5M 41002 AL-10	Mit	20-ZIP	CMOS	0...+70	<330	<11	<100	<8	TTL-TS	μPD 421002 LA-10	Nec	26-FLAT	CMOS	0...+70	<330	16.5	<100	<8	TTL-TS
M5M 41002 AL-12	Mit	20-ZIP	CMOS	0...+70	<275	<11	<120	<8	TTL-TS	μPD 421002 LA-12	Nec	26-FLAT	CMOS	0...+70	<275	16.5	<120	<8	TTL-TS
M5M 41002 AL-8	Mit	20-ZIP	CMOS	0...+70	<385	<11	<80	<8	TTL-TS	μPD 421002 LA-8	Nec	26-FLAT	CMOS	0...+70	<385	16.5	<80	<8	TTL-TS
M5M 41002 BL-10	Mit	20-ZIP	CMOS	0...+70	<330	<11	<100	<8	TTL-TS										
M5M 41002 BL-7	Mit	20-ZIP	CMOS	0...+70	<440	<11	<70	<8	TTL-TS										
M5M 41002 BL-8	Mit	20-ZIP	CMOS	0...+70	<385	<11	<80	<8	TTL-TS										
MN 41C1002 L-08	Mat	20-ZIP	CMOS	0...+70	<385	<2,75	<80	<8	TTL-TS										
MN 41C1002 L-10	Mat	20-ZIP	CMOS	0...+70	<330	<2,75	<100	<8	TTL-TS										

424256	262144x4-Bit dynam. RAM (page mode)				424256				T _U C	P _{typ} mW	P standby mW	t _{aa} ns	t _{ref} ms	Ausgang Output Sortie Uscita Salida																																																																																																																																																																																																																																																																																																																																																																																																																																																																																																																																																																																																																																							
	262144x4-Bit dynam. RAM (page mode) · 262144x4-Bit dynam. RAM (page mode) 262144x4-Bit RAM dinamico (page mode) · 262144x4-Bit dinámica RAM (page mode)				Typ · Type · Tipo										Herst. Manuf. Fabr. Prod. Fabr.	Gehäuse Case Boîtier Carcassa Cápsula	Techn. Techn. Techn. Techn.																																																																																																																																																																																																																																																																																																																																																																																																																																																																																																																																																																																																																																				
																		\$mW/bit																																																																																																																																																																																																																																																																																																																																																																																																																																																																																																																																																																																																																																			
<table border="0"> <tr> <td>20</td><td>19</td><td>18</td><td>17</td><td>16</td><td>15</td><td>14</td><td>13</td><td>12</td><td>11</td><td colspan="5"></td><td></td><td></td> </tr> <tr> <td>GND</td><td>D3</td><td>D2</td><td>CAS</td><td>Ā</td><td>A8</td><td>A7</td><td>A6</td><td>A5</td><td>A4</td><td colspan="5"></td><td></td><td></td> </tr> <tr> <td colspan="10" style="text-align: center;">↓ ↓ ↓ ↓ ↓ ↓ ↓ ↓</td> <td colspan="5"></td> <td></td><td></td> </tr> <tr> <td colspan="10" style="text-align: center;">↑ ↓ ↓ ↑ ↑ ↑ ↑</td> <td colspan="5"></td> <td></td><td></td> </tr> <tr> <td>1</td><td>2</td><td>3</td><td>4</td><td>5</td><td>6</td><td>7</td><td>8</td><td>9</td><td>10</td><td colspan="5"></td><td></td><td></td> </tr> <tr> <td>D0</td><td>D1</td><td>D̄</td><td>RAS</td><td>n.c.</td><td>A0</td><td>A1</td><td>A2</td><td>A3</td><td>+5V</td><td colspan="5"></td><td></td><td></td> </tr> </table>															20	19	18	17	16	15	14	13	12	11								GND	D3	D2	CAS	Ā	A8	A7	A6	A5	A4								↓ ↓ ↓ ↓ ↓ ↓ ↓ ↓																	↑ ↓ ↓ ↑ ↑ ↑ ↑																	1	2	3	4	5	6	7	8	9	10								D0	D1	D̄	RAS	n.c.	A0	A1	A2	A3	+5V																																																																																																																																																																																																																																																																																																																																																																																																																																																																																																																																								
20	19	18	17	16	15	14	13	12	11																																																																																																																																																																																																																																																																																																																																																																																																																																																																																																																																																																																																																																												
GND	D3	D2	CAS	Ā	A8	A7	A6	A5	A4																																																																																																																																																																																																																																																																																																																																																																																																																																																																																																																																																																																																																																												
↓ ↓ ↓ ↓ ↓ ↓ ↓ ↓																																																																																																																																																																																																																																																																																																																																																																																																																																																																																																																																																																																																																																																					
↑ ↓ ↓ ↑ ↑ ↑ ↑																																																																																																																																																																																																																																																																																																																																																																																																																																																																																																																																																																																																																																																					
1	2	3	4	5	6	7	8	9	10																																																																																																																																																																																																																																																																																																																																																																																																																																																																																																																																																																																																																																												
D0	D1	D̄	RAS	n.c.	A0	A1	A2	A3	+5V																																																																																																																																																																																																																																																																																																																																																																																																																																																																																																																																																																																																																																												
<table border="0"> <tr> <td>424256</td> <td>Herst. Manuf. Fabr.</td> <td>Gehäuse Case Boîtier Carcassa Cápsula</td> <td>Techn. Techn. Techn. Techn.</td> <td>T_UC</td> <td>P_{typ} mW</td> <td>P standby mW</td> <td>t_{aa} ns</td> <td>t_{ref} ms</td> <td>Ausgang Output Sortie Uscita Salida</td> <td></td><td></td><td></td><td></td><td></td> </tr> <tr> <td>Typ · Type · Tipo</td> <td>Prod. Fabr.</td> <td></td> <td>Techn.</td> <td></td> <td colspan="2">\$mW/bit</td> <td></td> <td></td> <td></td> <td></td><td></td><td></td><td></td><td></td> </tr> </table>															424256	Herst. Manuf. Fabr.	Gehäuse Case Boîtier Carcassa Cápsula	Techn. Techn. Techn. Techn.	T _U C	P _{typ} mW	P standby mW	t _{aa} ns	t _{ref} ms	Ausgang Output Sortie Uscita Salida						Typ · Type · Tipo	Prod. Fabr.		Techn.		\$mW/bit																																																																																																																																																																																																																																																																																																																																																																																																																																																																																																																																																																																																																		
424256	Herst. Manuf. Fabr.	Gehäuse Case Boîtier Carcassa Cápsula	Techn. Techn. Techn. Techn.	T _U C	P _{typ} mW	P standby mW	t _{aa} ns	t _{ref} ms	Ausgang Output Sortie Uscita Salida																																																																																																																																																																																																																																																																																																																																																																																																																																																																																																																																																																																																																																												
Typ · Type · Tipo	Prod. Fabr.		Techn.		\$mW/bit																																																																																																																																																																																																																																																																																																																																																																																																																																																																																																																																																																																																																																																
<table border="0"> <tr> <td>HYB 514256-10</td><td>Sie</td><td>20-DIP</td><td>CMOS</td><td>0...+70</td><td><358</td><td><5,5</td><td><100</td><td><8</td><td>TTL-TS</td><td></td><td></td><td></td><td></td><td></td> </tr> <tr> <td>HYB 514256-12</td><td>Sie</td><td>20-DIP</td><td>CMOS</td><td>0...+70</td><td><303</td><td><5,5</td><td><120</td><td><8</td><td>TTL-TS</td><td></td><td></td><td></td><td></td><td></td> </tr> <tr> <td>HYB 514256-85</td><td>Sie</td><td>20-DIP</td><td>CMOS</td><td>0...+70</td><td><413</td><td><5,5</td><td><85</td><td><8</td><td>TTL-TS</td><td></td><td></td><td></td><td></td><td></td> </tr> <tr> <td>HYB 514256 B-60</td><td>Sie</td><td>20-DIP</td><td>CMOS</td><td>0...+70</td><td><495</td><td><11</td><td><60</td><td><8</td><td>TTL-TS</td><td></td><td></td><td></td><td></td><td></td> </tr> <tr> <td>HYB 514256 B-70</td><td>Sie</td><td>20-DIP</td><td>CMOS</td><td>0...+70</td><td><440</td><td><11</td><td><70</td><td><8</td><td>TTL-TS</td><td></td><td></td><td></td><td></td><td></td> </tr> <tr> <td>HYB 514256 B-80</td><td>Sie</td><td>20-DIP</td><td>CMOS</td><td>0...+70</td><td><385</td><td><11</td><td><80</td><td><8</td><td>TTL-TS</td><td></td><td></td><td></td><td></td><td></td> </tr> <tr> <td>HYB 514256 BL-60</td><td>Sie</td><td>20-DIP</td><td>CMOS</td><td>0...+70</td><td><495</td><td><5,5</td><td><60</td><td><64</td><td>TTL-TS</td><td></td><td></td><td></td><td></td><td></td> </tr> <tr> <td>HYB 514256 BL-70</td><td>Sie</td><td>20-DIP</td><td>CMOS</td><td>0...+70</td><td><440</td><td><5,5</td><td><70</td><td><64</td><td>TTL-TS</td><td></td><td></td><td></td><td></td><td></td> </tr> <tr> <td colspan="15"> <table border="0"> <tr> <td>KM 44C256 P-10</td><td>Sam</td><td>20-DIP</td><td>CMOS</td><td>0...+70</td><td></td><td></td><td></td><td></td><td></td><td></td><td></td><td><100</td><td><8</td><td>TTL-TS</td> </tr> <tr> <td>KM 44C256 P-12</td><td>Sam</td><td>20-DIP</td><td>CMOS</td><td>0...+70</td><td></td><td></td><td></td><td></td><td></td><td></td><td></td><td><120</td><td><8</td><td>TTL-TS</td> </tr> <tr> <td>M5M 44256 AP-10</td><td>Mit</td><td>20-DIP</td><td>CMOS</td><td>0...+70</td><td><330</td><td><11</td><td><100</td><td><8</td><td>TTL-TS</td><td></td><td></td><td><100</td><td><8</td><td>TTL-TS</td> </tr> <tr> <td>M5M 44256 AP-12</td><td>Mit</td><td>20-DIP</td><td>CMOS</td><td>0...+70</td><td><275</td><td><11</td><td><120</td><td><8</td><td>TTL-TS</td><td></td><td></td><td><120</td><td><8</td><td>TTL-TS</td> </tr> <tr> <td>M5M 44256 AP-8</td><td>Mit</td><td>20-DIP</td><td>CMOS</td><td>0...+70</td><td><385</td><td><11</td><td><80</td><td><8</td><td>TTL-TS</td><td></td><td></td><td><80</td><td><8</td><td>TTL-TS</td> </tr> <tr> <td>M5M 44256 BP-10</td><td>Mit</td><td>20-DIP</td><td>CMOS</td><td>0...+70</td><td><330</td><td><11</td><td><100</td><td><8</td><td>TTL-TS</td><td></td><td></td><td><100</td><td><8</td><td>TTL-TS</td> </tr> <tr> <td>M5M 44256 BP-10L</td><td>Mit</td><td>20-DIP</td><td>CMOS</td><td>0...+70</td><td><330</td><td><11</td><td><100</td><td><64</td><td>TTL-TS</td><td></td><td></td><td><100</td><td><64</td><td>TTL-TS</td> </tr> <tr> <td>M5M 44256 BP-7</td><td>Mit</td><td>20-DIP</td><td>CMOS</td><td>0...+70</td><td><440</td><td><11</td><td><70</td><td><8</td><td>TTL-TS</td><td></td><td></td><td><70</td><td><8</td><td>TTL-TS</td> </tr> <tr> <td>M5M 44256 BP-7L</td><td>Mit</td><td>20-DIP</td><td>CMOS</td><td>0...+70</td><td><440</td><td><11</td><td><70</td><td><64</td><td>TTL-TS</td><td></td><td></td><td><70</td><td><64</td><td>TTL-TS</td> </tr> <tr> <td>M5M 44256 BP-8</td><td>Mit</td><td>20-DIP</td><td>CMOS</td><td>0...+70</td><td><385</td><td><11</td><td><80</td><td><8</td><td>TTL-TS</td><td></td><td></td><td><80</td><td><8</td><td>TTL-TS</td> </tr> <tr> <td>M5M 44256 BP-8L</td><td>Mit</td><td>20-DIP</td><td>CMOS</td><td>0...+70</td><td><385</td><td><11</td><td><80</td><td><64</td><td>TTL-TS</td><td></td><td></td><td><80</td><td><64</td><td>TTL-TS</td> </tr> <tr> <td>M5M 44266 BP-10</td><td>Mit</td><td>20-DIP</td><td>CMOS</td><td>0...+70</td><td><330</td><td><11</td><td><100</td><td><8</td><td>TTL-TS</td><td></td><td></td><td><100</td><td><8</td><td>TTL-TS</td> </tr> <tr> <td>M5M 44266 BP-7</td><td>Mit</td><td>20-DIP</td><td>CMOS</td><td>0...+70</td><td><440</td><td><11</td><td><70</td><td><8</td><td>TTL-TS</td><td></td><td></td><td><70</td><td><8</td><td>TTL-TS</td> </tr> <tr> <td>M5M 44266 BP-8</td><td>Mit</td><td>20-DIP</td><td>CMOS</td><td>0...+70</td><td><385</td><td><11</td><td><80</td><td><8</td><td>TTL-TS</td><td></td><td></td><td><80</td><td><8</td><td>TTL-TS</td> </tr> <tr> <td>MCM 514256 P-10</td><td>Mot</td><td>20-DIP</td><td>CMOS</td><td>0...+70</td><td><358</td><td><11</td><td><100</td><td><8</td><td>TTL-TS</td><td></td><td></td><td><100</td><td><8</td><td>TTL-TS</td> </tr> <tr> <td>MCM 514256 P-12</td><td>Mot</td><td>20-DIP</td><td>CMOS</td><td>0...+70</td><td><303</td><td><11</td><td><120</td><td><8</td><td>TTL-TS</td><td></td><td></td><td><120</td><td><8</td><td>TTL-TS</td> </tr> <tr> <td>MCM 514256 P-85</td><td>Mot</td><td>20-DIP</td><td>CMOS</td><td>0...+70</td><td><413</td><td><11</td><td><85</td><td><8</td><td>TTL-TS</td><td></td><td></td><td><85</td><td><8</td><td>TTL-TS</td> </tr> <tr> <td>MN 414256-10</td><td>Mat</td><td>20-DIP</td><td>NMOS</td><td>0...+70</td><td><522,5</td><td><24,75</td><td><100</td><td><8</td><td>TTL-TS</td><td></td><td></td><td><100</td><td><8</td><td>TTL-TS</td> </tr> <tr> <td>MN 414256-12</td><td>Mat</td><td>20-DIP</td><td>NMOS</td><td>0...+70</td><td><467,5</td><td><24,75</td><td><120</td><td><8</td><td>TTL-TS</td><td></td><td></td><td><120</td><td><8</td><td>TTL-TS</td> </tr> <tr> <td>MN 41C4256-08</td><td>Mat</td><td>20-DIP</td><td>CMOS</td><td>0...+70</td><td><413</td><td><2,75</td><td><80</td><td><8</td><td>TTL-TS</td><td></td><td></td><td><80</td><td><8</td><td>TTL-TS</td> </tr> <tr> <td>MN 41C4256-10</td><td>Mat</td><td>20-DIP</td><td>CMOS</td><td>0...+70</td><td><358</td><td><2,75</td><td><100</td><td><8</td><td>TTL-TS</td><td></td><td></td><td><100</td><td><8</td><td>TTL-TS</td> </tr> <tr> <td>MN 42C4256 SJ-08</td><td>Mat</td><td>20-FLAT</td><td>CMOS</td><td>0...+70</td><td><413</td><td><2,75</td><td><80</td><td><64</td><td>TTL-TS</td><td></td><td></td><td><80</td><td><64</td><td>TTL-TS</td> </tr> <tr> <td>MN 42C4256 SJ-10</td><td>Mat</td><td>20-FLAT</td><td>CMOS</td><td>0...+70</td><td><358</td><td><2,75</td><td><100</td><td><64</td><td>TTL-TS</td><td></td><td></td><td><100</td><td><64</td><td>TTL-TS</td> </tr> <tr> <td>TC 514256 P-10</td><td>Tos</td><td>20-DIP</td><td>CMOS</td><td>0...+70</td><td><358</td><td><5,5</td><td><100</td><td><8</td><td>TTL-TS</td><td></td><td></td><td><100</td><td><8</td><td>TTL-TS</td> </tr> <tr> <td>TC 514256 P-12</td><td>Tos</td><td>20-DIP</td><td>CMOS</td><td>0...+70</td><td><303</td><td><5,5</td><td><120</td><td><8</td><td>TTL-TS</td><td></td><td></td><td><120</td><td><8</td><td>TTL-TS</td> </tr> <tr> <td>TC 514256 P-85</td><td>Tos</td><td>20-DIP</td><td>CMOS</td><td>0...+70</td><td><413</td><td><5,5</td><td><85</td><td><8</td><td>TTL-TS</td><td></td><td></td><td><85</td><td><8</td><td>TTL-TS</td> </tr> <tr> <td>TC 514256 PL-10</td><td>Tos</td><td>20-DIP</td><td>CMOS</td><td>0...+70</td><td><358</td><td><1,7</td><td><100</td><td><8</td><td>TTL-TS</td><td></td><td></td><td><100</td><td><8</td><td>TTL-TS</td> </tr> <tr> <td>TC 514256 PL-12</td><td>Tos</td><td>20-DIP</td><td>CMOS</td><td>0...+70</td><td><303</td><td><1,7</td><td><120</td><td><8</td><td>TTL-TS</td><td></td><td></td><td><120</td><td><8</td><td>TTL-TS</td> </tr> <tr> <td>TC 514256 PL-85</td><td>Tos</td><td>20-DIP</td><td>CMOS</td><td>0...+70</td><td><413</td><td><1,7</td><td><85</td><td><8</td><td>TTL-TS</td><td></td><td></td><td><85</td><td><8</td><td>TTL-TS</td> </tr> <tr> <td>μPD 424256 C-10</td><td>Nec</td><td>20-DIP</td><td>CMOS</td><td>0...+70</td><td><330</td><td>16,5</td><td><100</td><td><8</td><td>TTL-TS</td><td></td><td></td><td><100</td><td><8</td><td>TTL-TS</td> </tr> <tr> <td>μPD 424256 C-12</td><td>Nec</td><td>20-DIP</td><td>CMOS</td><td>0...+70</td><td><275</td><td>16,5</td><td><120</td><td><8</td><td>TTL-TS</td><td></td><td></td><td><120</td><td><8</td><td>TTL-TS</td> </tr> <tr> <td>μPD 424256 C-8</td><td>Nec</td><td>20-DIP</td><td>CMOS</td><td>0...+70</td><td><385</td><td>16,5</td><td><80</td><td><8</td><td>TTL-TS</td><td></td><td></td><td><80</td><td><8</td><td>TTL-TS</td> </tr> </table></td></tr></table>															HYB 514256-10	Sie	20-DIP	CMOS	0...+70	<358	<5,5	<100	<8	TTL-TS						HYB 514256-12	Sie	20-DIP	CMOS	0...+70	<303	<5,5	<120	<8	TTL-TS						HYB 514256-85	Sie	20-DIP	CMOS	0...+70	<413	<5,5	<85	<8	TTL-TS						HYB 514256 B-60	Sie	20-DIP	CMOS	0...+70	<495	<11	<60	<8	TTL-TS						HYB 514256 B-70	Sie	20-DIP	CMOS	0...+70	<440	<11	<70	<8	TTL-TS						HYB 514256 B-80	Sie	20-DIP	CMOS	0...+70	<385	<11	<80	<8	TTL-TS						HYB 514256 BL-60	Sie	20-DIP	CMOS	0...+70	<495	<5,5	<60	<64	TTL-TS						HYB 514256 BL-70	Sie	20-DIP	CMOS	0...+70	<440	<5,5	<70	<64	TTL-TS						<table border="0"> <tr> <td>KM 44C256 P-10</td><td>Sam</td><td>20-DIP</td><td>CMOS</td><td>0...+70</td><td></td><td></td><td></td><td></td><td></td><td></td><td></td><td><100</td><td><8</td><td>TTL-TS</td> </tr> <tr> <td>KM 44C256 P-12</td><td>Sam</td><td>20-DIP</td><td>CMOS</td><td>0...+70</td><td></td><td></td><td></td><td></td><td></td><td></td><td></td><td><120</td><td><8</td><td>TTL-TS</td> </tr> <tr> <td>M5M 44256 AP-10</td><td>Mit</td><td>20-DIP</td><td>CMOS</td><td>0...+70</td><td><330</td><td><11</td><td><100</td><td><8</td><td>TTL-TS</td><td></td><td></td><td><100</td><td><8</td><td>TTL-TS</td> </tr> <tr> <td>M5M 44256 AP-12</td><td>Mit</td><td>20-DIP</td><td>CMOS</td><td>0...+70</td><td><275</td><td><11</td><td><120</td><td><8</td><td>TTL-TS</td><td></td><td></td><td><120</td><td><8</td><td>TTL-TS</td> </tr> <tr> <td>M5M 44256 AP-8</td><td>Mit</td><td>20-DIP</td><td>CMOS</td><td>0...+70</td><td><385</td><td><11</td><td><80</td><td><8</td><td>TTL-TS</td><td></td><td></td><td><80</td><td><8</td><td>TTL-TS</td> </tr> <tr> <td>M5M 44256 BP-10</td><td>Mit</td><td>20-DIP</td><td>CMOS</td><td>0...+70</td><td><330</td><td><11</td><td><100</td><td><8</td><td>TTL-TS</td><td></td><td></td><td><100</td><td><8</td><td>TTL-TS</td> </tr> <tr> <td>M5M 44256 BP-10L</td><td>Mit</td><td>20-DIP</td><td>CMOS</td><td>0...+70</td><td><330</td><td><11</td><td><100</td><td><64</td><td>TTL-TS</td><td></td><td></td><td><100</td><td><64</td><td>TTL-TS</td> </tr> <tr> <td>M5M 44256 BP-7</td><td>Mit</td><td>20-DIP</td><td>CMOS</td><td>0...+70</td><td><440</td><td><11</td><td><70</td><td><8</td><td>TTL-TS</td><td></td><td></td><td><70</td><td><8</td><td>TTL-TS</td> </tr> <tr> <td>M5M 44256 BP-7L</td><td>Mit</td><td>20-DIP</td><td>CMOS</td><td>0...+70</td><td><440</td><td><11</td><td><70</td><td><64</td><td>TTL-TS</td><td></td><td></td><td><70</td><td><64</td><td>TTL-TS</td> </tr> <tr> <td>M5M 44256 BP-8</td><td>Mit</td><td>20-DIP</td><td>CMOS</td><td>0...+70</td><td><385</td><td><11</td><td><80</td><td><8</td><td>TTL-TS</td><td></td><td></td><td><80</td><td><8</td><td>TTL-TS</td> </tr> <tr> <td>M5M 44256 BP-8L</td><td>Mit</td><td>20-DIP</td><td>CMOS</td><td>0...+70</td><td><385</td><td><11</td><td><80</td><td><64</td><td>TTL-TS</td><td></td><td></td><td><80</td><td><64</td><td>TTL-TS</td> </tr> <tr> <td>M5M 44266 BP-10</td><td>Mit</td><td>20-DIP</td><td>CMOS</td><td>0...+70</td><td><330</td><td><11</td><td><100</td><td><8</td><td>TTL-TS</td><td></td><td></td><td><100</td><td><8</td><td>TTL-TS</td> </tr> <tr> <td>M5M 44266 BP-7</td><td>Mit</td><td>20-DIP</td><td>CMOS</td><td>0...+70</td><td><440</td><td><11</td><td><70</td><td><8</td><td>TTL-TS</td><td></td><td></td><td><70</td><td><8</td><td>TTL-TS</td> </tr> <tr> <td>M5M 44266 BP-8</td><td>Mit</td><td>20-DIP</td><td>CMOS</td><td>0...+70</td><td><385</td><td><11</td><td><80</td><td><8</td><td>TTL-TS</td><td></td><td></td><td><80</td><td><8</td><td>TTL-TS</td> </tr> <tr> <td>MCM 514256 P-10</td><td>Mot</td><td>20-DIP</td><td>CMOS</td><td>0...+70</td><td><358</td><td><11</td><td><100</td><td><8</td><td>TTL-TS</td><td></td><td></td><td><100</td><td><8</td><td>TTL-TS</td> </tr> <tr> <td>MCM 514256 P-12</td><td>Mot</td><td>20-DIP</td><td>CMOS</td><td>0...+70</td><td><303</td><td><11</td><td><120</td><td><8</td><td>TTL-TS</td><td></td><td></td><td><120</td><td><8</td><td>TTL-TS</td> </tr> <tr> <td>MCM 514256 P-85</td><td>Mot</td><td>20-DIP</td><td>CMOS</td><td>0...+70</td><td><413</td><td><11</td><td><85</td><td><8</td><td>TTL-TS</td><td></td><td></td><td><85</td><td><8</td><td>TTL-TS</td> </tr> <tr> <td>MN 414256-10</td><td>Mat</td><td>20-DIP</td><td>NMOS</td><td>0...+70</td><td><522,5</td><td><24,75</td><td><100</td><td><8</td><td>TTL-TS</td><td></td><td></td><td><100</td><td><8</td><td>TTL-TS</td> </tr> <tr> <td>MN 414256-12</td><td>Mat</td><td>20-DIP</td><td>NMOS</td><td>0...+70</td><td><467,5</td><td><24,75</td><td><120</td><td><8</td><td>TTL-TS</td><td></td><td></td><td><120</td><td><8</td><td>TTL-TS</td> </tr> <tr> <td>MN 41C4256-08</td><td>Mat</td><td>20-DIP</td><td>CMOS</td><td>0...+70</td><td><413</td><td><2,75</td><td><80</td><td><8</td><td>TTL-TS</td><td></td><td></td><td><80</td><td><8</td><td>TTL-TS</td> </tr> <tr> <td>MN 41C4256-10</td><td>Mat</td><td>20-DIP</td><td>CMOS</td><td>0...+70</td><td><358</td><td><2,75</td><td><100</td><td><8</td><td>TTL-TS</td><td></td><td></td><td><100</td><td><8</td><td>TTL-TS</td> </tr> <tr> <td>MN 42C4256 SJ-08</td><td>Mat</td><td>20-FLAT</td><td>CMOS</td><td>0...+70</td><td><413</td><td><2,75</td><td><80</td><td><64</td><td>TTL-TS</td><td></td><td></td><td><80</td><td><64</td><td>TTL-TS</td> </tr> <tr> <td>MN 42C4256 SJ-10</td><td>Mat</td><td>20-FLAT</td><td>CMOS</td><td>0...+70</td><td><358</td><td><2,75</td><td><100</td><td><64</td><td>TTL-TS</td><td></td><td></td><td><100</td><td><64</td><td>TTL-TS</td> </tr> <tr> <td>TC 514256 P-10</td><td>Tos</td><td>20-DIP</td><td>CMOS</td><td>0...+70</td><td><358</td><td><5,5</td><td><100</td><td><8</td><td>TTL-TS</td><td></td><td></td><td><100</td><td><8</td><td>TTL-TS</td> </tr> <tr> <td>TC 514256 P-12</td><td>Tos</td><td>20-DIP</td><td>CMOS</td><td>0...+70</td><td><303</td><td><5,5</td><td><120</td><td><8</td><td>TTL-TS</td><td></td><td></td><td><120</td><td><8</td><td>TTL-TS</td> </tr> <tr> <td>TC 514256 P-85</td><td>Tos</td><td>20-DIP</td><td>CMOS</td><td>0...+70</td><td><413</td><td><5,5</td><td><85</td><td><8</td><td>TTL-TS</td><td></td><td></td><td><85</td><td><8</td><td>TTL-TS</td> </tr> <tr> <td>TC 514256 PL-10</td><td>Tos</td><td>20-DIP</td><td>CMOS</td><td>0...+70</td><td><358</td><td><1,7</td><td><100</td><td><8</td><td>TTL-TS</td><td></td><td></td><td><100</td><td><8</td><td>TTL-TS</td> </tr> <tr> <td>TC 514256 PL-12</td><td>Tos</td><td>20-DIP</td><td>CMOS</td><td>0...+70</td><td><303</td><td><1,7</td><td><120</td><td><8</td><td>TTL-TS</td><td></td><td></td><td><120</td><td><8</td><td>TTL-TS</td> </tr> <tr> <td>TC 514256 PL-85</td><td>Tos</td><td>20-DIP</td><td>CMOS</td><td>0...+70</td><td><413</td><td><1,7</td><td><85</td><td><8</td><td>TTL-TS</td><td></td><td></td><td><85</td><td><8</td><td>TTL-TS</td> </tr> <tr> <td>μPD 424256 C-10</td><td>Nec</td><td>20-DIP</td><td>CMOS</td><td>0...+70</td><td><330</td><td>16,5</td><td><100</td><td><8</td><td>TTL-TS</td><td></td><td></td><td><100</td><td><8</td><td>TTL-TS</td> </tr> <tr> <td>μPD 424256 C-12</td><td>Nec</td><td>20-DIP</td><td>CMOS</td><td>0...+70</td><td><275</td><td>16,5</td><td><120</td><td><8</td><td>TTL-TS</td><td></td><td></td><td><120</td><td><8</td><td>TTL-TS</td> </tr> <tr> <td>μPD 424256 C-8</td><td>Nec</td><td>20-DIP</td><td>CMOS</td><td>0...+70</td><td><385</td><td>16,5</td><td><80</td><td><8</td><td>TTL-TS</td><td></td><td></td><td><80</td><td><8</td><td>TTL-TS</td> </tr> </table>															KM 44C256 P-10	Sam	20-DIP	CMOS	0...+70								<100	<8	TTL-TS	KM 44C256 P-12	Sam	20-DIP	CMOS	0...+70								<120	<8	TTL-TS	M5M 44256 AP-10	Mit	20-DIP	CMOS	0...+70	<330	<11	<100	<8	TTL-TS			<100	<8	TTL-TS	M5M 44256 AP-12	Mit	20-DIP	CMOS	0...+70	<275	<11	<120	<8	TTL-TS			<120	<8	TTL-TS	M5M 44256 AP-8	Mit	20-DIP	CMOS	0...+70	<385	<11	<80	<8	TTL-TS			<80	<8	TTL-TS	M5M 44256 BP-10	Mit	20-DIP	CMOS	0...+70	<330	<11	<100	<8	TTL-TS			<100	<8	TTL-TS	M5M 44256 BP-10L	Mit	20-DIP	CMOS	0...+70	<330	<11	<100	<64	TTL-TS			<100	<64	TTL-TS	M5M 44256 BP-7	Mit	20-DIP	CMOS	0...+70	<440	<11	<70	<8	TTL-TS			<70	<8	TTL-TS	M5M 44256 BP-7L	Mit	20-DIP	CMOS	0...+70	<440	<11	<70	<64	TTL-TS			<70	<64	TTL-TS	M5M 44256 BP-8	Mit	20-DIP	CMOS	0...+70	<385	<11	<80	<8	TTL-TS			<80	<8	TTL-TS	M5M 44256 BP-8L	Mit	20-DIP	CMOS	0...+70	<385	<11	<80	<64	TTL-TS			<80	<64	TTL-TS	M5M 44266 BP-10	Mit	20-DIP	CMOS	0...+70	<330	<11	<100	<8	TTL-TS			<100	<8	TTL-TS	M5M 44266 BP-7	Mit	20-DIP	CMOS	0...+70	<440	<11	<70	<8	TTL-TS			<70	<8	TTL-TS	M5M 44266 BP-8	Mit	20-DIP	CMOS	0...+70	<385	<11	<80	<8	TTL-TS			<80	<8	TTL-TS	MCM 514256 P-10	Mot	20-DIP	CMOS	0...+70	<358	<11	<100	<8	TTL-TS			<100	<8	TTL-TS	MCM 514256 P-12	Mot	20-DIP	CMOS	0...+70	<303	<11	<120	<8	TTL-TS			<120	<8	TTL-TS	MCM 514256 P-85	Mot	20-DIP	CMOS	0...+70	<413	<11	<85	<8	TTL-TS			<85	<8	TTL-TS	MN 414256-10	Mat	20-DIP	NMOS	0...+70	<522,5	<24,75	<100	<8	TTL-TS			<100	<8	TTL-TS	MN 414256-12	Mat	20-DIP	NMOS	0...+70	<467,5	<24,75	<120	<8	TTL-TS			<120	<8	TTL-TS	MN 41C4256-08	Mat	20-DIP	CMOS	0...+70	<413	<2,75	<80	<8	TTL-TS			<80	<8	TTL-TS	MN 41C4256-10	Mat	20-DIP	CMOS	0...+70	<358	<2,75	<100	<8	TTL-TS			<100	<8	TTL-TS	MN 42C4256 SJ-08	Mat	20-FLAT	CMOS	0...+70	<413	<2,75	<80	<64	TTL-TS			<80	<64	TTL-TS	MN 42C4256 SJ-10	Mat	20-FLAT	CMOS	0...+70	<358	<2,75	<100	<64	TTL-TS			<100	<64	TTL-TS	TC 514256 P-10	Tos	20-DIP	CMOS	0...+70	<358	<5,5	<100	<8	TTL-TS			<100	<8	TTL-TS	TC 514256 P-12	Tos	20-DIP	CMOS	0...+70	<303	<5,5	<120	<8	TTL-TS			<120	<8	TTL-TS	TC 514256 P-85	Tos	20-DIP	CMOS	0...+70	<413	<5,5	<85	<8	TTL-TS			<85	<8	TTL-TS	TC 514256 PL-10	Tos	20-DIP	CMOS	0...+70	<358	<1,7	<100	<8	TTL-TS			<100	<8	TTL-TS	TC 514256 PL-12	Tos	20-DIP	CMOS	0...+70	<303	<1,7	<120	<8	TTL-TS			<120	<8	TTL-TS	TC 514256 PL-85	Tos	20-DIP	CMOS	0...+70	<413	<1,7	<85	<8	TTL-TS			<85	<8	TTL-TS	μPD 424256 C-10	Nec	20-DIP	CMOS	0...+70	<330	16,5	<100	<8	TTL-TS			<100	<8	TTL-TS	μPD 424256 C-12	Nec	20-DIP	CMOS	0...+70	<275	16,5	<120	<8	TTL-TS			<120	<8	TTL-TS	μPD 424256 C-8	Nec	20-DIP	CMOS	0...+70	<385	16,5	<80	<8	TTL-TS			<80	<8	TTL-TS
HYB 514256-10	Sie	20-DIP	CMOS	0...+70	<358	<5,5	<100	<8	TTL-TS																																																																																																																																																																																																																																																																																																																																																																																																																																																																																																																																																																																																																																												
HYB 514256-12	Sie	20-DIP	CMOS	0...+70	<303	<5,5	<120	<8	TTL-TS																																																																																																																																																																																																																																																																																																																																																																																																																																																																																																																																																																																																																																												
HYB 514256-85	Sie	20-DIP	CMOS	0...+70	<413	<5,5	<85	<8	TTL-TS																																																																																																																																																																																																																																																																																																																																																																																																																																																																																																																																																																																																																																												
HYB 514256 B-60	Sie	20-DIP	CMOS	0...+70	<495	<11	<60	<8	TTL-TS																																																																																																																																																																																																																																																																																																																																																																																																																																																																																																																																																																																																																																												
HYB 514256 B-70	Sie	20-DIP	CMOS	0...+70	<440	<11	<70	<8	TTL-TS																																																																																																																																																																																																																																																																																																																																																																																																																																																																																																																																																																																																																																												
HYB 514256 B-80	Sie	20-DIP	CMOS	0...+70	<385	<11	<80	<8	TTL-TS																																																																																																																																																																																																																																																																																																																																																																																																																																																																																																																																																																																																																																												
HYB 514256 BL-60	Sie	20-DIP	CMOS	0...+70	<495	<5,5	<60	<64	TTL-TS																																																																																																																																																																																																																																																																																																																																																																																																																																																																																																																																																																																																																																												
HYB 514256 BL-70	Sie	20-DIP	CMOS	0...+70	<440	<5,5	<70	<64	TTL-TS																																																																																																																																																																																																																																																																																																																																																																																																																																																																																																																																																																																																																																												
<table border="0"> <tr> <td>KM 44C256 P-10</td><td>Sam</td><td>20-DIP</td><td>CMOS</td><td>0...+70</td><td></td><td></td><td></td><td></td><td></td><td></td><td></td><td><100</td><td><8</td><td>TTL-TS</td> </tr> <tr> <td>KM 44C256 P-12</td><td>Sam</td><td>20-DIP</td><td>CMOS</td><td>0...+70</td><td></td><td></td><td></td><td></td><td></td><td></td><td></td><td><120</td><td><8</td><td>TTL-TS</td> </tr> <tr> <td>M5M 44256 AP-10</td><td>Mit</td><td>20-DIP</td><td>CMOS</td><td>0...+70</td><td><330</td><td><11</td><td><100</td><td><8</td><td>TTL-TS</td><td></td><td></td><td><100</td><td><8</td><td>TTL-TS</td> </tr> <tr> <td>M5M 44256 AP-12</td><td>Mit</td><td>20-DIP</td><td>CMOS</td><td>0...+70</td><td><275</td><td><11</td><td><120</td><td><8</td><td>TTL-TS</td><td></td><td></td><td><120</td><td><8</td><td>TTL-TS</td> </tr> <tr> <td>M5M 44256 AP-8</td><td>Mit</td><td>20-DIP</td><td>CMOS</td><td>0...+70</td><td><385</td><td><11</td><td><80</td><td><8</td><td>TTL-TS</td><td></td><td></td><td><80</td><td><8</td><td>TTL-TS</td> </tr> <tr> <td>M5M 44256 BP-10</td><td>Mit</td><td>20-DIP</td><td>CMOS</td><td>0...+70</td><td><330</td><td><11</td><td><100</td><td><8</td><td>TTL-TS</td><td></td><td></td><td><100</td><td><8</td><td>TTL-TS</td> </tr> <tr> <td>M5M 44256 BP-10L</td><td>Mit</td><td>20-DIP</td><td>CMOS</td><td>0...+70</td><td><330</td><td><11</td><td><100</td><td><64</td><td>TTL-TS</td><td></td><td></td><td><100</td><td><64</td><td>TTL-TS</td> </tr> <tr> <td>M5M 44256 BP-7</td><td>Mit</td><td>20-DIP</td><td>CMOS</td><td>0...+70</td><td><440</td><td><11</td><td><70</td><td><8</td><td>TTL-TS</td><td></td><td></td><td><70</td><td><8</td><td>TTL-TS</td> </tr> <tr> <td>M5M 44256 BP-7L</td><td>Mit</td><td>20-DIP</td><td>CMOS</td><td>0...+70</td><td><440</td><td><11</td><td><70</td><td><64</td><td>TTL-TS</td><td></td><td></td><td><70</td><td><64</td><td>TTL-TS</td> </tr> <tr> <td>M5M 44256 BP-8</td><td>Mit</td><td>20-DIP</td><td>CMOS</td><td>0...+70</td><td><385</td><td><11</td><td><80</td><td><8</td><td>TTL-TS</td><td></td><td></td><td><80</td><td><8</td><td>TTL-TS</td> </tr> <tr> <td>M5M 44256 BP-8L</td><td>Mit</td><td>20-DIP</td><td>CMOS</td><td>0...+70</td><td><385</td><td><11</td><td><80</td><td><64</td><td>TTL-TS</td><td></td><td></td><td><80</td><td><64</td><td>TTL-TS</td> </tr> <tr> <td>M5M 44266 BP-10</td><td>Mit</td><td>20-DIP</td><td>CMOS</td><td>0...+70</td><td><330</td><td><11</td><td><100</td><td><8</td><td>TTL-TS</td><td></td><td></td><td><100</td><td><8</td><td>TTL-TS</td> </tr> <tr> <td>M5M 44266 BP-7</td><td>Mit</td><td>20-DIP</td><td>CMOS</td><td>0...+70</td><td><440</td><td><11</td><td><70</td><td><8</td><td>TTL-TS</td><td></td><td></td><td><70</td><td><8</td><td>TTL-TS</td> </tr> <tr> <td>M5M 44266 BP-8</td><td>Mit</td><td>20-DIP</td><td>CMOS</td><td>0...+70</td><td><385</td><td><11</td><td><80</td><td><8</td><td>TTL-TS</td><td></td><td></td><td><80</td><td><8</td><td>TTL-TS</td> </tr> <tr> <td>MCM 514256 P-10</td><td>Mot</td><td>20-DIP</td><td>CMOS</td><td>0...+70</td><td><358</td><td><11</td><td><100</td><td><8</td><td>TTL-TS</td><td></td><td></td><td><100</td><td><8</td><td>TTL-TS</td> </tr> <tr> <td>MCM 514256 P-12</td><td>Mot</td><td>20-DIP</td><td>CMOS</td><td>0...+70</td><td><303</td><td><11</td><td><120</td><td><8</td><td>TTL-TS</td><td></td><td></td><td><120</td><td><8</td><td>TTL-TS</td> </tr> <tr> <td>MCM 514256 P-85</td><td>Mot</td><td>20-DIP</td><td>CMOS</td><td>0...+70</td><td><413</td><td><11</td><td><85</td><td><8</td><td>TTL-TS</td><td></td><td></td><td><85</td><td><8</td><td>TTL-TS</td> </tr> <tr> <td>MN 414256-10</td><td>Mat</td><td>20-DIP</td><td>NMOS</td><td>0...+70</td><td><522,5</td><td><24,75</td><td><100</td><td><8</td><td>TTL-TS</td><td></td><td></td><td><100</td><td><8</td><td>TTL-TS</td> </tr> <tr> <td>MN 414256-12</td><td>Mat</td><td>20-DIP</td><td>NMOS</td><td>0...+70</td><td><467,5</td><td><24,75</td><td><120</td><td><8</td><td>TTL-TS</td><td></td><td></td><td><120</td><td><8</td><td>TTL-TS</td> </tr> <tr> <td>MN 41C4256-08</td><td>Mat</td><td>20-DIP</td><td>CMOS</td><td>0...+70</td><td><413</td><td><2,75</td><td><80</td><td><8</td><td>TTL-TS</td><td></td><td></td><td><80</td><td><8</td><td>TTL-TS</td> </tr> <tr> <td>MN 41C4256-10</td><td>Mat</td><td>20-DIP</td><td>CMOS</td><td>0...+70</td><td><358</td><td><2,75</td><td><100</td><td><8</td><td>TTL-TS</td><td></td><td></td><td><100</td><td><8</td><td>TTL-TS</td> </tr> <tr> <td>MN 42C4256 SJ-08</td><td>Mat</td><td>20-FLAT</td><td>CMOS</td><td>0...+70</td><td><413</td><td><2,75</td><td><80</td><td><64</td><td>TTL-TS</td><td></td><td></td><td><80</td><td><64</td><td>TTL-TS</td> </tr> <tr> <td>MN 42C4256 SJ-10</td><td>Mat</td><td>20-FLAT</td><td>CMOS</td><td>0...+70</td><td><358</td><td><2,75</td><td><100</td><td><64</td><td>TTL-TS</td><td></td><td></td><td><100</td><td><64</td><td>TTL-TS</td> </tr> <tr> <td>TC 514256 P-10</td><td>Tos</td><td>20-DIP</td><td>CMOS</td><td>0...+70</td><td><358</td><td><5,5</td><td><100</td><td><8</td><td>TTL-TS</td><td></td><td></td><td><100</td><td><8</td><td>TTL-TS</td> </tr> <tr> <td>TC 514256 P-12</td><td>Tos</td><td>20-DIP</td><td>CMOS</td><td>0...+70</td><td><303</td><td><5,5</td><td><120</td><td><8</td><td>TTL-TS</td><td></td><td></td><td><120</td><td><8</td><td>TTL-TS</td> </tr> <tr> <td>TC 514256 P-85</td><td>Tos</td><td>20-DIP</td><td>CMOS</td><td>0...+70</td><td><413</td><td><5,5</td><td><85</td><td><8</td><td>TTL-TS</td><td></td><td></td><td><85</td><td><8</td><td>TTL-TS</td> </tr> <tr> <td>TC 514256 PL-10</td><td>Tos</td><td>20-DIP</td><td>CMOS</td><td>0...+70</td><td><358</td><td><1,7</td><td><100</td><td><8</td><td>TTL-TS</td><td></td><td></td><td><100</td><td><8</td><td>TTL-TS</td> </tr> <tr> <td>TC 514256 PL-12</td><td>Tos</td><td>20-DIP</td><td>CMOS</td><td>0...+70</td><td><303</td><td><1,7</td><td><120</td><td><8</td><td>TTL-TS</td><td></td><td></td><td><120</td><td><8</td><td>TTL-TS</td> </tr> <tr> <td>TC 514256 PL-85</td><td>Tos</td><td>20-DIP</td><td>CMOS</td><td>0...+70</td><td><413</td><td><1,7</td><td><85</td><td><8</td><td>TTL-TS</td><td></td><td></td><td><85</td><td><8</td><td>TTL-TS</td> </tr> <tr> <td>μPD 424256 C-10</td><td>Nec</td><td>20-DIP</td><td>CMOS</td><td>0...+70</td><td><330</td><td>16,5</td><td><100</td><td><8</td><td>TTL-TS</td><td></td><td></td><td><100</td><td><8</td><td>TTL-TS</td> </tr> <tr> <td>μPD 424256 C-12</td><td>Nec</td><td>20-DIP</td><td>CMOS</td><td>0...+70</td><td><275</td><td>16,5</td><td><120</td><td><8</td><td>TTL-TS</td><td></td><td></td><td><120</td><td><8</td><td>TTL-TS</td> </tr> <tr> <td>μPD 424256 C-8</td><td>Nec</td><td>20-DIP</td><td>CMOS</td><td>0...+70</td><td><385</td><td>16,5</td><td><80</td><td><8</td><td>TTL-TS</td><td></td><td></td><td><80</td><td><8</td><td>TTL-TS</td> </tr> </table>															KM 44C256 P-10	Sam	20-DIP	CMOS	0...+70								<100	<8	TTL-TS	KM 44C256 P-12	Sam	20-DIP	CMOS	0...+70								<120	<8	TTL-TS	M5M 44256 AP-10	Mit	20-DIP	CMOS	0...+70	<330	<11	<100	<8	TTL-TS			<100	<8	TTL-TS	M5M 44256 AP-12	Mit	20-DIP	CMOS	0...+70	<275	<11	<120	<8	TTL-TS			<120	<8	TTL-TS	M5M 44256 AP-8	Mit	20-DIP	CMOS	0...+70	<385	<11	<80	<8	TTL-TS			<80	<8	TTL-TS	M5M 44256 BP-10	Mit	20-DIP	CMOS	0...+70	<330	<11	<100	<8	TTL-TS			<100	<8	TTL-TS	M5M 44256 BP-10L	Mit	20-DIP	CMOS	0...+70	<330	<11	<100	<64	TTL-TS			<100	<64	TTL-TS	M5M 44256 BP-7	Mit	20-DIP	CMOS	0...+70	<440	<11	<70	<8	TTL-TS			<70	<8	TTL-TS	M5M 44256 BP-7L	Mit	20-DIP	CMOS	0...+70	<440	<11	<70	<64	TTL-TS			<70	<64	TTL-TS	M5M 44256 BP-8	Mit	20-DIP	CMOS	0...+70	<385	<11	<80	<8	TTL-TS			<80	<8	TTL-TS	M5M 44256 BP-8L	Mit	20-DIP	CMOS	0...+70	<385	<11	<80	<64	TTL-TS			<80	<64	TTL-TS	M5M 44266 BP-10	Mit	20-DIP	CMOS	0...+70	<330	<11	<100	<8	TTL-TS			<100	<8	TTL-TS	M5M 44266 BP-7	Mit	20-DIP	CMOS	0...+70	<440	<11	<70	<8	TTL-TS			<70	<8	TTL-TS	M5M 44266 BP-8	Mit	20-DIP	CMOS	0...+70	<385	<11	<80	<8	TTL-TS			<80	<8	TTL-TS	MCM 514256 P-10	Mot	20-DIP	CMOS	0...+70	<358	<11	<100	<8	TTL-TS			<100	<8	TTL-TS	MCM 514256 P-12	Mot	20-DIP	CMOS	0...+70	<303	<11	<120	<8	TTL-TS			<120	<8	TTL-TS	MCM 514256 P-85	Mot	20-DIP	CMOS	0...+70	<413	<11	<85	<8	TTL-TS			<85	<8	TTL-TS	MN 414256-10	Mat	20-DIP	NMOS	0...+70	<522,5	<24,75	<100	<8	TTL-TS			<100	<8	TTL-TS	MN 414256-12	Mat	20-DIP	NMOS	0...+70	<467,5	<24,75	<120	<8	TTL-TS			<120	<8	TTL-TS	MN 41C4256-08	Mat	20-DIP	CMOS	0...+70	<413	<2,75	<80	<8	TTL-TS			<80	<8	TTL-TS	MN 41C4256-10	Mat	20-DIP	CMOS	0...+70	<358	<2,75	<100	<8	TTL-TS			<100	<8	TTL-TS	MN 42C4256 SJ-08	Mat	20-FLAT	CMOS	0...+70	<413	<2,75	<80	<64	TTL-TS			<80	<64	TTL-TS	MN 42C4256 SJ-10	Mat	20-FLAT	CMOS	0...+70	<358	<2,75	<100	<64	TTL-TS			<100	<64	TTL-TS	TC 514256 P-10	Tos	20-DIP	CMOS	0...+70	<358	<5,5	<100	<8	TTL-TS			<100	<8	TTL-TS	TC 514256 P-12	Tos	20-DIP	CMOS	0...+70	<303	<5,5	<120	<8	TTL-TS			<120	<8	TTL-TS	TC 514256 P-85	Tos	20-DIP	CMOS	0...+70	<413	<5,5	<85	<8	TTL-TS			<85	<8	TTL-TS	TC 514256 PL-10	Tos	20-DIP	CMOS	0...+70	<358	<1,7	<100	<8	TTL-TS			<100	<8	TTL-TS	TC 514256 PL-12	Tos	20-DIP	CMOS	0...+70	<303	<1,7	<120	<8	TTL-TS			<120	<8	TTL-TS	TC 514256 PL-85	Tos	20-DIP	CMOS	0...+70	<413	<1,7	<85	<8	TTL-TS			<85	<8	TTL-TS	μPD 424256 C-10	Nec	20-DIP	CMOS	0...+70	<330	16,5	<100	<8	TTL-TS			<100	<8	TTL-TS	μPD 424256 C-12	Nec	20-DIP	CMOS	0...+70	<275	16,5	<120	<8	TTL-TS			<120	<8	TTL-TS	μPD 424256 C-8	Nec	20-DIP	CMOS	0...+70	<385	16,5	<80	<8	TTL-TS			<80	<8	TTL-TS																																																																																																																																							
KM 44C256 P-10	Sam	20-DIP	CMOS	0...+70								<100	<8	TTL-TS																																																																																																																																																																																																																																																																																																																																																																																																																																																																																																																																																																																																																																							
KM 44C256 P-12	Sam	20-DIP	CMOS	0...+70								<120	<8	TTL-TS																																																																																																																																																																																																																																																																																																																																																																																																																																																																																																																																																																																																																																							
M5M 44256 AP-10	Mit	20-DIP	CMOS	0...+70	<330	<11	<100	<8	TTL-TS			<100	<8	TTL-TS																																																																																																																																																																																																																																																																																																																																																																																																																																																																																																																																																																																																																																							
M5M 44256 AP-12	Mit	20-DIP	CMOS	0...+70	<275	<11	<120	<8	TTL-TS			<120	<8	TTL-TS																																																																																																																																																																																																																																																																																																																																																																																																																																																																																																																																																																																																																																							
M5M 44256 AP-8	Mit	20-DIP	CMOS	0...+70	<385	<11	<80	<8	TTL-TS			<80	<8	TTL-TS																																																																																																																																																																																																																																																																																																																																																																																																																																																																																																																																																																																																																																							
M5M 44256 BP-10	Mit	20-DIP	CMOS	0...+70	<330	<11	<100	<8	TTL-TS			<100	<8	TTL-TS																																																																																																																																																																																																																																																																																																																																																																																																																																																																																																																																																																																																																																							
M5M 44256 BP-10L	Mit	20-DIP	CMOS	0...+70	<330	<11	<100	<64	TTL-TS			<100	<64	TTL-TS																																																																																																																																																																																																																																																																																																																																																																																																																																																																																																																																																																																																																																							
M5M 44256 BP-7	Mit	20-DIP	CMOS	0...+70	<440	<11	<70	<8	TTL-TS			<70	<8	TTL-TS																																																																																																																																																																																																																																																																																																																																																																																																																																																																																																																																																																																																																																							
M5M 44256 BP-7L	Mit	20-DIP	CMOS	0...+70	<440	<11	<70	<64	TTL-TS			<70	<64	TTL-TS																																																																																																																																																																																																																																																																																																																																																																																																																																																																																																																																																																																																																																							
M5M 44256 BP-8	Mit	20-DIP	CMOS	0...+70	<385	<11	<80	<8	TTL-TS			<80	<8	TTL-TS																																																																																																																																																																																																																																																																																																																																																																																																																																																																																																																																																																																																																																							
M5M 44256 BP-8L	Mit	20-DIP	CMOS	0...+70	<385	<11	<80	<64	TTL-TS			<80	<64	TTL-TS																																																																																																																																																																																																																																																																																																																																																																																																																																																																																																																																																																																																																																							
M5M 44266 BP-10	Mit	20-DIP	CMOS	0...+70	<330	<11	<100	<8	TTL-TS			<100	<8	TTL-TS																																																																																																																																																																																																																																																																																																																																																																																																																																																																																																																																																																																																																																							
M5M 44266 BP-7	Mit	20-DIP	CMOS	0...+70	<440	<11	<70	<8	TTL-TS			<70	<8	TTL-TS																																																																																																																																																																																																																																																																																																																																																																																																																																																																																																																																																																																																																																							
M5M 44266 BP-8	Mit	20-DIP	CMOS	0...+70	<385	<11	<80	<8	TTL-TS			<80	<8	TTL-TS																																																																																																																																																																																																																																																																																																																																																																																																																																																																																																																																																																																																																																							
MCM 514256 P-10	Mot	20-DIP	CMOS	0...+70	<358	<11	<100	<8	TTL-TS			<100	<8	TTL-TS																																																																																																																																																																																																																																																																																																																																																																																																																																																																																																																																																																																																																																							
MCM 514256 P-12	Mot	20-DIP	CMOS	0...+70	<303	<11	<120	<8	TTL-TS			<120	<8	TTL-TS																																																																																																																																																																																																																																																																																																																																																																																																																																																																																																																																																																																																																																							
MCM 514256 P-85	Mot	20-DIP	CMOS	0...+70	<413	<11	<85	<8	TTL-TS			<85	<8	TTL-TS																																																																																																																																																																																																																																																																																																																																																																																																																																																																																																																																																																																																																																							
MN 414256-10	Mat	20-DIP	NMOS	0...+70	<522,5	<24,75	<100	<8	TTL-TS			<100	<8	TTL-TS																																																																																																																																																																																																																																																																																																																																																																																																																																																																																																																																																																																																																																							
MN 414256-12	Mat	20-DIP	NMOS	0...+70	<467,5	<24,75	<120	<8	TTL-TS			<120	<8	TTL-TS																																																																																																																																																																																																																																																																																																																																																																																																																																																																																																																																																																																																																																							
MN 41C4256-08	Mat	20-DIP	CMOS	0...+70	<413	<2,75	<80	<8	TTL-TS			<80	<8	TTL-TS																																																																																																																																																																																																																																																																																																																																																																																																																																																																																																																																																																																																																																							
MN 41C4256-10	Mat	20-DIP	CMOS	0...+70	<358	<2,75	<100	<8	TTL-TS			<100	<8	TTL-TS																																																																																																																																																																																																																																																																																																																																																																																																																																																																																																																																																																																																																																							
MN 42C4256 SJ-08	Mat	20-FLAT	CMOS	0...+70	<413	<2,75	<80	<64	TTL-TS			<80	<64	TTL-TS																																																																																																																																																																																																																																																																																																																																																																																																																																																																																																																																																																																																																																							
MN 42C4256 SJ-10	Mat	20-FLAT	CMOS	0...+70	<358	<2,75	<100	<64	TTL-TS			<100	<64	TTL-TS																																																																																																																																																																																																																																																																																																																																																																																																																																																																																																																																																																																																																																							
TC 514256 P-10	Tos	20-DIP	CMOS	0...+70	<358	<5,5	<100	<8	TTL-TS			<100	<8	TTL-TS																																																																																																																																																																																																																																																																																																																																																																																																																																																																																																																																																																																																																																							
TC 514256 P-12	Tos	20-DIP	CMOS	0...+70	<303	<5,5	<120	<8	TTL-TS			<120	<8	TTL-TS																																																																																																																																																																																																																																																																																																																																																																																																																																																																																																																																																																																																																																							
TC 514256 P-85	Tos	20-DIP	CMOS	0...+70	<413	<5,5	<85	<8	TTL-TS			<85	<8	TTL-TS																																																																																																																																																																																																																																																																																																																																																																																																																																																																																																																																																																																																																																							
TC 514256 PL-10	Tos	20-DIP	CMOS	0...+70	<358	<1,7	<100	<8	TTL-TS			<100	<8	TTL-TS																																																																																																																																																																																																																																																																																																																																																																																																																																																																																																																																																																																																																																							
TC 514256 PL-12	Tos	20-DIP	CMOS	0...+70	<303	<1,7	<120	<8	TTL-TS			<120	<8	TTL-TS																																																																																																																																																																																																																																																																																																																																																																																																																																																																																																																																																																																																																																							
TC 514256 PL-85	Tos	20-DIP	CMOS	0...+70	<413	<1,7	<85	<8	TTL-TS			<85	<8	TTL-TS																																																																																																																																																																																																																																																																																																																																																																																																																																																																																																																																																																																																																																							
μPD 424256 C-10	Nec	20-DIP	CMOS	0...+70	<330	16,5	<100	<8	TTL-TS			<100	<8	TTL-TS																																																																																																																																																																																																																																																																																																																																																																																																																																																																																																																																																																																																																																							
μPD 424256 C-12	Nec	20-DIP	CMOS	0...+70	<275	16,5	<120	<8	TTL-TS			<120	<8	TTL-TS																																																																																																																																																																																																																																																																																																																																																																																																																																																																																																																																																																																																																																							
μPD 424256 C-8	Nec	20-DIP	CMOS	0...+70	<385	16,5	<80	<8	TTL-TS			<80	<8	TTL-TS																																																																																																																																																																																																																																																																																																																																																																																																																																																																																																																																																																																																																																							

424256	262144x4-Bit dynam. RAM (page mode)				424256				Herst. Manuf. Fabr. Prod. Fabr.	Gehäuse Case Boîtier Carcassa Cápsula	Techn. Techn. Techn. Techn.	T _j C	P _{typ} mW	P standby mW	t _{aa} ns	t _{ref} ms	Ausgang Output Sortie Uscita Salida																																																																																																																																																																																																																		
	262144x4-Bit dynam. RAM (page mode) · 262144x4-Bit dynam. RAM (page mode)				Typ · Type · Tipo																																																																																																																																																																																																																														
	262144x4-Bit RAM dinamico (page mode) · 262144x4-Bit dinámica RAM (page mode)																																																																																																																																																																																																																																		
<table border="1"> <tbody> <tr><td>M5M 44256 AL-12</td><td>Mit</td><td>20-ZIP</td><td>CMOS</td><td>0...+70</td><td><275</td><td><11</td><td><120</td><td><8</td><td>TTL-TS</td></tr> <tr><td>M5M 44256 AL-8</td><td>Mit</td><td>20-ZIP</td><td>CMOS</td><td>0...+70</td><td><385</td><td><11</td><td><80</td><td><8</td><td>TTL-TS</td></tr> <tr><td>M5M 44256 BL-10</td><td>Mit</td><td>20-ZIP</td><td>CMOS</td><td>0...+70</td><td><330</td><td><11</td><td><100</td><td><8</td><td>TTL-TS</td></tr> <tr><td>M5M 44256 BL-10L</td><td>Mit</td><td>20-ZIP</td><td>CMOS</td><td>0...+70</td><td><330</td><td><11</td><td><100</td><td><64</td><td>TTL-TS</td></tr> <tr><td>M5M 44256 BL-7</td><td>Mit</td><td>20-ZIP</td><td>CMOS</td><td>0...+70</td><td><440</td><td><11</td><td><70</td><td><8</td><td>TTL-TS</td></tr> <tr><td>M5M 44256 BL-7L</td><td>Mit</td><td>20-ZIP</td><td>CMOS</td><td>0...+70</td><td><440</td><td><11</td><td><70</td><td><64</td><td>TTL-TS</td></tr> <tr><td>M5M 44256 BL-8</td><td>Mit</td><td>20-ZIP</td><td>CMOS</td><td>0...+70</td><td><385</td><td><11</td><td><80</td><td><8</td><td>TTL-TS</td></tr> <tr><td>M5M 44256 BL-8L</td><td>Mit</td><td>20-ZIP</td><td>CMOS</td><td>0...+70</td><td><385</td><td><11</td><td><80</td><td><64</td><td>TTL-TS</td></tr> <tr><td>M5M 44266 BL-10</td><td>Mit</td><td>20-ZIP</td><td>CMOS</td><td>0...+70</td><td><330</td><td><11</td><td><100</td><td><8</td><td>TTL-TS</td></tr> <tr><td>M5M 44266 BL-7</td><td>Mit</td><td>20-ZIP</td><td>CMOS</td><td>0...+70</td><td><440</td><td><11</td><td><70</td><td><8</td><td>TTL-TS</td></tr> <tr><td>M5M 44266 BL-8</td><td>Mit</td><td>20-ZIP</td><td>CMOS</td><td>0...+70</td><td><385</td><td><11</td><td><80</td><td><8</td><td>TTL-TS</td></tr> <tr><td>MN 41C4256 L-08</td><td>Mat</td><td>20-ZIP</td><td>CMOS</td><td>0...+70</td><td><413</td><td><2,75</td><td><80</td><td><8</td><td>TTL-TS</td></tr> <tr><td>MN 41C4256 L-10</td><td>Mat</td><td>20-ZIP</td><td>CMOS</td><td>0...+70</td><td><358</td><td><2,75</td><td><100</td><td><8</td><td>TTL-TS</td></tr> <tr><td>MN 414256 L-10</td><td>Mat</td><td>20-ZIP</td><td>NMOS</td><td>0...+70</td><td><522,5</td><td><24,75</td><td><100</td><td><8</td><td>TTL-TS</td></tr> <tr><td>MN 414256 L-12</td><td>Mat</td><td>20-ZIP</td><td>NMOS</td><td>0...+70</td><td><467,5</td><td><24,75</td><td><120</td><td><8</td><td>TTL-TS</td></tr> <tr><td>TC 514256 Z-10</td><td>Tos</td><td>20-ZIP</td><td>CMOS</td><td>0...+70</td><td><358</td><td><5,5</td><td><100</td><td><8</td><td>TTL-TS</td></tr> <tr><td>TC 514256 Z-12</td><td>Tos</td><td>20-ZIP</td><td>CMOS</td><td>0...+70</td><td><303</td><td><5,5</td><td><120</td><td><8</td><td>TTL-TS</td></tr> <tr><td>TC 514256 Z-85</td><td>Tos</td><td>20-ZIP</td><td>CMOS</td><td>0...+70</td><td><413</td><td><5,5</td><td><85</td><td><8</td><td>TTL-TS</td></tr> <tr><td>TC 514256 ZL-10</td><td>Tos</td><td>20-ZIP</td><td>CMOS</td><td>0...+70</td><td><358</td><td><1,7</td><td><100</td><td><8</td><td>TTL-TS</td></tr> <tr><td>TC 514256 ZL-12</td><td>Tos</td><td>20-ZIP</td><td>CMOS</td><td>0...+70</td><td><303</td><td><1,7</td><td><120</td><td><8</td><td>TTL-TS</td></tr> <tr><td>TC 514256 ZL-85</td><td>Tos</td><td>20-ZIP</td><td>CMOS</td><td>0...+70</td><td><413</td><td><1,7</td><td><85</td><td><8</td><td>TTL-TS</td></tr> </tbody> </table>																		M5M 44256 AL-12	Mit	20-ZIP	CMOS	0...+70	<275	<11	<120	<8	TTL-TS	M5M 44256 AL-8	Mit	20-ZIP	CMOS	0...+70	<385	<11	<80	<8	TTL-TS	M5M 44256 BL-10	Mit	20-ZIP	CMOS	0...+70	<330	<11	<100	<8	TTL-TS	M5M 44256 BL-10L	Mit	20-ZIP	CMOS	0...+70	<330	<11	<100	<64	TTL-TS	M5M 44256 BL-7	Mit	20-ZIP	CMOS	0...+70	<440	<11	<70	<8	TTL-TS	M5M 44256 BL-7L	Mit	20-ZIP	CMOS	0...+70	<440	<11	<70	<64	TTL-TS	M5M 44256 BL-8	Mit	20-ZIP	CMOS	0...+70	<385	<11	<80	<8	TTL-TS	M5M 44256 BL-8L	Mit	20-ZIP	CMOS	0...+70	<385	<11	<80	<64	TTL-TS	M5M 44266 BL-10	Mit	20-ZIP	CMOS	0...+70	<330	<11	<100	<8	TTL-TS	M5M 44266 BL-7	Mit	20-ZIP	CMOS	0...+70	<440	<11	<70	<8	TTL-TS	M5M 44266 BL-8	Mit	20-ZIP	CMOS	0...+70	<385	<11	<80	<8	TTL-TS	MN 41C4256 L-08	Mat	20-ZIP	CMOS	0...+70	<413	<2,75	<80	<8	TTL-TS	MN 41C4256 L-10	Mat	20-ZIP	CMOS	0...+70	<358	<2,75	<100	<8	TTL-TS	MN 414256 L-10	Mat	20-ZIP	NMOS	0...+70	<522,5	<24,75	<100	<8	TTL-TS	MN 414256 L-12	Mat	20-ZIP	NMOS	0...+70	<467,5	<24,75	<120	<8	TTL-TS	TC 514256 Z-10	Tos	20-ZIP	CMOS	0...+70	<358	<5,5	<100	<8	TTL-TS	TC 514256 Z-12	Tos	20-ZIP	CMOS	0...+70	<303	<5,5	<120	<8	TTL-TS	TC 514256 Z-85	Tos	20-ZIP	CMOS	0...+70	<413	<5,5	<85	<8	TTL-TS	TC 514256 ZL-10	Tos	20-ZIP	CMOS	0...+70	<358	<1,7	<100	<8	TTL-TS	TC 514256 ZL-12	Tos	20-ZIP	CMOS	0...+70	<303	<1,7	<120	<8	TTL-TS	TC 514256 ZL-85	Tos	20-ZIP	CMOS	0...+70	<413	<1,7	<85	<8	TTL-TS
M5M 44256 AL-12	Mit	20-ZIP	CMOS	0...+70	<275	<11	<120	<8	TTL-TS																																																																																																																																																																																																																										
M5M 44256 AL-8	Mit	20-ZIP	CMOS	0...+70	<385	<11	<80	<8	TTL-TS																																																																																																																																																																																																																										
M5M 44256 BL-10	Mit	20-ZIP	CMOS	0...+70	<330	<11	<100	<8	TTL-TS																																																																																																																																																																																																																										
M5M 44256 BL-10L	Mit	20-ZIP	CMOS	0...+70	<330	<11	<100	<64	TTL-TS																																																																																																																																																																																																																										
M5M 44256 BL-7	Mit	20-ZIP	CMOS	0...+70	<440	<11	<70	<8	TTL-TS																																																																																																																																																																																																																										
M5M 44256 BL-7L	Mit	20-ZIP	CMOS	0...+70	<440	<11	<70	<64	TTL-TS																																																																																																																																																																																																																										
M5M 44256 BL-8	Mit	20-ZIP	CMOS	0...+70	<385	<11	<80	<8	TTL-TS																																																																																																																																																																																																																										
M5M 44256 BL-8L	Mit	20-ZIP	CMOS	0...+70	<385	<11	<80	<64	TTL-TS																																																																																																																																																																																																																										
M5M 44266 BL-10	Mit	20-ZIP	CMOS	0...+70	<330	<11	<100	<8	TTL-TS																																																																																																																																																																																																																										
M5M 44266 BL-7	Mit	20-ZIP	CMOS	0...+70	<440	<11	<70	<8	TTL-TS																																																																																																																																																																																																																										
M5M 44266 BL-8	Mit	20-ZIP	CMOS	0...+70	<385	<11	<80	<8	TTL-TS																																																																																																																																																																																																																										
MN 41C4256 L-08	Mat	20-ZIP	CMOS	0...+70	<413	<2,75	<80	<8	TTL-TS																																																																																																																																																																																																																										
MN 41C4256 L-10	Mat	20-ZIP	CMOS	0...+70	<358	<2,75	<100	<8	TTL-TS																																																																																																																																																																																																																										
MN 414256 L-10	Mat	20-ZIP	NMOS	0...+70	<522,5	<24,75	<100	<8	TTL-TS																																																																																																																																																																																																																										
MN 414256 L-12	Mat	20-ZIP	NMOS	0...+70	<467,5	<24,75	<120	<8	TTL-TS																																																																																																																																																																																																																										
TC 514256 Z-10	Tos	20-ZIP	CMOS	0...+70	<358	<5,5	<100	<8	TTL-TS																																																																																																																																																																																																																										
TC 514256 Z-12	Tos	20-ZIP	CMOS	0...+70	<303	<5,5	<120	<8	TTL-TS																																																																																																																																																																																																																										
TC 514256 Z-85	Tos	20-ZIP	CMOS	0...+70	<413	<5,5	<85	<8	TTL-TS																																																																																																																																																																																																																										
TC 514256 ZL-10	Tos	20-ZIP	CMOS	0...+70	<358	<1,7	<100	<8	TTL-TS																																																																																																																																																																																																																										
TC 514256 ZL-12	Tos	20-ZIP	CMOS	0...+70	<303	<1,7	<120	<8	TTL-TS																																																																																																																																																																																																																										
TC 514256 ZL-85	Tos	20-ZIP	CMOS	0...+70	<413	<1,7	<85	<8	TTL-TS																																																																																																																																																																																																																										
424256	Herst. Manuf. Fabr. Prod. Fabr.	Gehäuse Case Boîtier Carcassa Cápsula	Techn. Techn. Techn. Techn.	T _j C	P _{typ} mW	P standby mW	t _{aa} ns	t _{ref} ms	Ausgang Output Sortie Uscita Salida																																																																																																																																																																																																																										
Typ · Type · Tipo					\$mW/bit																																																																																																																																																																																																																														
HYB 514256 BZ-60	Sie	20-ZIP	CMOS	0...+70	<495	<11	<60	<8	TTL-TS																																																																																																																																																																																																																										
HYB 514256 BZ-70	Sie	20-ZIP	CMOS	0...+70	<440	<11	<70	<8	TTL-TS																																																																																																																																																																																																																										
HYB 514256 BZ-80	Sie	20-ZIP	CMOS	0...+70	<385	<11	<80	<8	TTL-TS																																																																																																																																																																																																																										
HYB 514256 BZL-60	Sie	20-ZIP	CMOS	0...+70	<495	<5,5	<60	<64	TTL-TS																																																																																																																																																																																																																										
HYB 514256 BZL-70	Sie	20-ZIP	CMOS	0...+70	<440	<5,5	<70	<64	TTL-TS																																																																																																																																																																																																																										
KM 44C256 Z-10	Sam	20-ZIP	CMOS	0...+70			<100	<8	TTL-TS																																																																																																																																																																																																																										
KM 44C256 Z-12	Sam	20-ZIP	CMOS	0...+70			<120	<8	TTL-TS																																																																																																																																																																																																																										
M5M 44256 AL-10	Mit	20-ZIP	CMOS	0...+70	<330	<11	<100	<8	TTL-TS																																																																																																																																																																																																																										

424256

262144x4-Bit dynam. RAM (page mode)

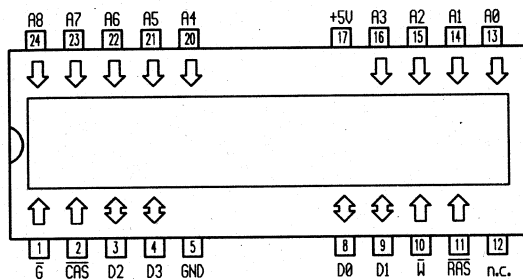
262144x4-Bit dynam. RAM (page mode) · 262144x4-Bit dynam. RAM (page mode)
262144x4-Bit RAM dinámico (page mode) · 262144x4-Bit dinámica RAM (page mode)

424256

262144x4-Bit dynam. RAM (page mode)

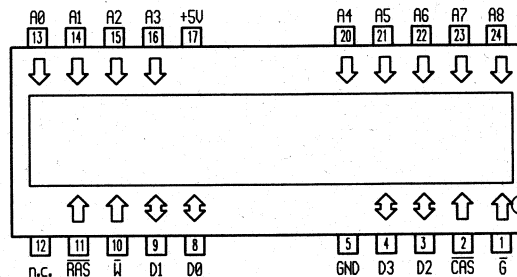
262144x4-Bit dynam. RAM (page mode) · 262144x4-Bit dynam. RAM (page mode)
262144x4-Bit RAM dinámico (page mode) · 262144x4-Bit dinámica RAM (page mode)

424256	Herst. Manuf. Fabr. Prod. Fabr.	Gehäuse Case Boîtier Carcassa Cápsula	Techn. Techn. Techn. Techn.	T _U C	P _{typ} mW	P standby mW	t _{aa} ns	t _{ref} ms	Ausgang Output Sortie Uscita Salida	424256	Herst. Manuf. Fabr. Prod. Fabr.	Gehäuse Case Boîtier Carcassa Cápsula	Techn. Techn. Techn. Techn.	T _U C	P _{typ} mW	P standby mW	t _{aa} ns	t _{ref} ms	Ausgang Output Sortie Uscita Salida
M5M 44256 BVP-10	Mit	24-FLAT	CMOS	0...+70	<330	<11	<100	<8	TTL-TS	M5M 44256 BRV-10	Mit	24-FLAT	CMOS	0...+70	<330	<11	<100	<8	TTL-TS
M5M 44256 BVP-10L	Mit	24-FLAT	CMOS	0...+70	<330	<11	<100	<64	TTL-TS	M5M 44256 BRV-10L	Mit	24-FLAT	CMOS	0...+70	<330	<11	<100	<64	TTL-TS
M5M 44256 BVP-7	Mit	24-FLAT	CMOS	0...+70	<440	<11	<70	<8	TTL-TS	M5M 44256 BRV-7	Mit	24-FLAT	CMOS	0...+70	<440	<11	<70	<8	TTL-TS
M5M 44256 BVP-7L	Mit	24-FLAT	CMOS	0...+70	<440	<11	<70	<64	TTL-TS	M5M 44256 BRV-7L	Mit	24-FLAT	CMOS	0...+70	<440	<11	<70	<64	TTL-TS
M5M 44256 BVP-8	Mit	24-FLAT	CMOS	0...+70	<385	<11	<80	<8	TTL-TS	M5M 44256 BRV-8	Mit	24-FLAT	CMOS	0...+70	<385	<11	<80	<8	TTL-TS
M5M 44256 BVP-8L	Mit	24-FLAT	CMOS	0...+70	<385	<11	<80	<64	TTL-TS	M5M 44256 BRV-8L	Mit	24-FLAT	CMOS	0...+70	<385	<11	<80	<64	TTL-TS

424256	262144x4-Bit dynamisches RAM				424256				Herst. Manuf. Fabr. Prod. Fabr.	Gehäuse Case Botlier Carcassa Cápsula	Techn. Techn. Techn. Techn.	T _U C	P _{typ} mW	P standby mW	t _{aa} ns	t _{ref} ms	Ausgang Output Sortie Uscita Salida																																																																																																																																																																																																																																																																																																																																																																																																																																																																																																																																																												
	262144x4-Bit dynamic RAM · 262144x4-Bit dynamique RAM 262144x4-Bit RAM dinámico · 262144x4-Bit dinámica RAM				Typ · Type · Tipo													\$mW/bit																																																																																																																																																																																																																																																																																																																																																																																																																																																																																																																																																											
<table border="1"> <tbody> <tr><td>KM 44C256 J-10</td><td>Sam</td><td>26-FLAT</td><td>CMOS</td><td>0...+70</td><td></td><td></td><td></td><td></td><td></td><td></td><td></td><td></td><td></td><td></td><td><100</td><td><8</td><td>TTL-TS</td></tr> <tr><td>KM 44C256 J-12</td><td>Sam</td><td>26-FLAT</td><td>CMOS</td><td>0...+70</td><td></td><td></td><td></td><td></td><td></td><td></td><td></td><td></td><td></td><td></td><td><120</td><td><8</td><td>TTL-TS</td></tr> <tr><td>M5M 44256 AJ-10</td><td>Mit</td><td>26-FLAT</td><td>CMOS</td><td>0...+70</td><td><330</td><td><11</td><td><100</td><td><8</td><td></td><td></td><td></td><td></td><td></td><td></td><td><100</td><td><8</td><td>TTL-TS</td></tr> <tr><td>M5M 44256 AJ-12</td><td>Mit</td><td>26-FLAT</td><td>CMOS</td><td>0...+70</td><td><275</td><td><11</td><td><120</td><td><8</td><td></td><td></td><td></td><td></td><td></td><td></td><td><120</td><td><8</td><td>TTL-TS</td></tr> <tr><td>M5M 44256 AJ-8</td><td>Mit</td><td>26-FLAT</td><td>CMOS</td><td>0...+70</td><td><385</td><td><11</td><td><80</td><td><8</td><td></td><td></td><td></td><td></td><td></td><td></td><td><80</td><td><8</td><td>TTL-TS</td></tr> <tr><td>M5M 44256 BJ-10</td><td>Mit</td><td>26-FLAT</td><td>CMOS</td><td>0...+70</td><td><330</td><td><11</td><td><100</td><td><8</td><td></td><td></td><td></td><td></td><td></td><td></td><td><100</td><td><8</td><td>TTL-TS</td></tr> <tr><td>M5M 44256 BJ-10L</td><td>Mit</td><td>26-FLAT</td><td>CMOS</td><td>0...+70</td><td><330</td><td><11</td><td><100</td><td><64</td><td></td><td></td><td></td><td></td><td></td><td></td><td><100</td><td><64</td><td>TTL-TS</td></tr> <tr><td>M5M 44256 BJ-7</td><td>Mit</td><td>26-FLAT</td><td>CMOS</td><td>0...+70</td><td><440</td><td><11</td><td><70</td><td><8</td><td></td><td></td><td></td><td></td><td></td><td></td><td><70</td><td><8</td><td>TTL-TS</td></tr> <tr><td>M5M 44256 BJ-7L</td><td>Mit</td><td>26-FLAT</td><td>CMOS</td><td>0...+70</td><td><440</td><td><11</td><td><70</td><td><64</td><td></td><td></td><td></td><td></td><td></td><td></td><td><70</td><td><64</td><td>TTL-TS</td></tr> <tr><td>M5M 44256 BJ-8</td><td>Mit</td><td>26-FLAT</td><td>CMOS</td><td>0...+70</td><td><385</td><td><11</td><td><80</td><td><8</td><td></td><td></td><td></td><td></td><td></td><td></td><td><80</td><td><8</td><td>TTL-TS</td></tr> <tr><td>M5M 44256 BJ-8L</td><td>Mit</td><td>26-FLAT</td><td>CMOS</td><td>0...+70</td><td><385</td><td><11</td><td><80</td><td><64</td><td></td><td></td><td></td><td></td><td></td><td></td><td><80</td><td><64</td><td>TTL-TS</td></tr> <tr><td>M5M 44266 BJ-10</td><td>Mit</td><td>26-FLAT</td><td>CMOS</td><td>0...+70</td><td><330</td><td><11</td><td><100</td><td><8</td><td></td><td></td><td></td><td></td><td></td><td></td><td><100</td><td><8</td><td>TTL-TS</td></tr> <tr><td>M5M 44266 BJ-7</td><td>Mit</td><td>26-FLAT</td><td>CMOS</td><td>0...+70</td><td><440</td><td><11</td><td><70</td><td><8</td><td></td><td></td><td></td><td></td><td></td><td></td><td><70</td><td><8</td><td>TTL-TS</td></tr> <tr><td>M5M 44266 BJ-8</td><td>Mit</td><td>26-FLAT</td><td>CMOS</td><td>0...+70</td><td><385</td><td><11</td><td><80</td><td><8</td><td></td><td></td><td></td><td></td><td></td><td></td><td><80</td><td><8</td><td>TTL-TS</td></tr> <tr><td>MCM 514256 J-10</td><td>Mot</td><td>26-FLAT</td><td>CMOS</td><td>0...+70</td><td><358</td><td><11</td><td><100</td><td><8</td><td></td><td></td><td></td><td></td><td></td><td></td><td><100</td><td><8</td><td>TTL-TS</td></tr> <tr><td>MCM 514256 J-12</td><td>Mot</td><td>26-FLAT</td><td>CMOS</td><td>0...+70</td><td><303</td><td><11</td><td><120</td><td><8</td><td></td><td></td><td></td><td></td><td></td><td></td><td><120</td><td><8</td><td>TTL-TS</td></tr> <tr><td>MCM 514256 J-85</td><td>Mot</td><td>26-FLAT</td><td>CMOS</td><td>0...+70</td><td><413</td><td><11</td><td><85</td><td><8</td><td></td><td></td><td></td><td></td><td></td><td></td><td><85</td><td><8</td><td>TTL-TS</td></tr> <tr><td>MN 41C4256 SJ-08</td><td>Mat</td><td>26-FLAT</td><td>CMOS</td><td>0...+70</td><td><413</td><td><2,75</td><td><80</td><td><8</td><td></td><td></td><td></td><td></td><td></td><td></td><td><80</td><td><8</td><td>TTL-TS</td></tr> <tr><td>MN 41C4256 SJ-10</td><td>Mat</td><td>26-FLAT</td><td>CMOS</td><td>0...+70</td><td><358</td><td><2,75</td><td><100</td><td><8</td><td></td><td></td><td></td><td></td><td></td><td></td><td><100</td><td><8</td><td>TTL-TS</td></tr> <tr><td>MN 41C4256 SJ-10</td><td>Mat</td><td>26-FLAT</td><td>NMOS</td><td>0...+70</td><td><522,5</td><td><24,75</td><td><100</td><td><8</td><td></td><td></td><td></td><td></td><td></td><td></td><td><100</td><td><8</td><td>TTL-TS</td></tr> <tr><td>MN 414256 SJ-12</td><td>Mat</td><td>26-FLAT</td><td>NMOS</td><td>0...+70</td><td><467,5</td><td><24,75</td><td><120</td><td><8</td><td></td><td></td><td></td><td></td><td></td><td></td><td><120</td><td><8</td><td>TTL-TS</td></tr> <tr><td>TC 514256 J-10</td><td>Tos</td><td>26-FLAT</td><td>CMOS</td><td>0...+70</td><td><358</td><td><5,5</td><td><100</td><td><8</td><td></td><td></td><td></td><td></td><td></td><td></td><td><100</td><td><8</td><td>TTL-TS</td></tr> <tr><td>TC 514256 J-12</td><td>Tos</td><td>26-FLAT</td><td>CMOS</td><td>0...+70</td><td><303</td><td><5,5</td><td><120</td><td><8</td><td></td><td></td><td></td><td></td><td></td><td></td><td><120</td><td><8</td><td>TTL-TS</td></tr> <tr><td>TC 514256 J-85</td><td>Tos</td><td>26-FLAT</td><td>CMOS</td><td>0...+70</td><td><413</td><td><5,5</td><td><85</td><td><8</td><td></td><td></td><td></td><td></td><td></td><td></td><td><85</td><td><8</td><td>TTL-TS</td></tr> <tr><td>TC 514256 JL-10</td><td>Tos</td><td>26-FLAT</td><td>CMOS</td><td>0...+70</td><td><358</td><td><1,7</td><td><100</td><td><8</td><td></td><td></td><td></td><td></td><td></td><td></td><td><100</td><td><8</td><td>TTL-TS</td></tr> <tr><td>TC 514256 JL-12</td><td>Tos</td><td>26-FLAT</td><td>CMOS</td><td>0...+70</td><td><303</td><td><1,7</td><td><120</td><td><8</td><td></td><td></td><td></td><td></td><td></td><td></td><td><120</td><td><8</td><td>TTL-TS</td></tr> <tr><td>TC 514256 JL-85</td><td>Tos</td><td>26-FLAT</td><td>CMOS</td><td>0...+70</td><td><413</td><td><1,7</td><td><85</td><td><8</td><td></td><td></td><td></td><td></td><td></td><td></td><td><85</td><td><8</td><td>TTL-TS</td></tr> <tr><td>μPD 424256 LA-10</td><td>Nec</td><td>26-FLAT</td><td>CMOS</td><td>0...+70</td><td><330</td><td>16,5</td><td><100</td><td><8</td><td></td><td></td><td></td><td></td><td></td><td></td><td><100</td><td><8</td><td>TTL-TS</td></tr> <tr><td>μPD 424256 LA-12</td><td>Nec</td><td>26-FLAT</td><td>CMOS</td><td>0...+70</td><td><275</td><td>16,5</td><td><120</td><td><8</td><td></td><td></td><td></td><td></td><td></td><td></td><td><120</td><td><8</td><td>TTL-TS</td></tr> <tr><td>μPD 424256 LA-8</td><td>Nec</td><td>26-FLAT</td><td>CMOS</td><td>0...+70</td><td><385</td><td>16,5</td><td><80</td><td><8</td><td></td><td></td><td></td><td></td><td></td><td></td><td><80</td><td><8</td><td>TTL-TS</td></tr> </tbody> </table>																		KM 44C256 J-10	Sam	26-FLAT	CMOS	0...+70											<100	<8	TTL-TS	KM 44C256 J-12	Sam	26-FLAT	CMOS	0...+70											<120	<8	TTL-TS	M5M 44256 AJ-10	Mit	26-FLAT	CMOS	0...+70	<330	<11	<100	<8							<100	<8	TTL-TS	M5M 44256 AJ-12	Mit	26-FLAT	CMOS	0...+70	<275	<11	<120	<8							<120	<8	TTL-TS	M5M 44256 AJ-8	Mit	26-FLAT	CMOS	0...+70	<385	<11	<80	<8							<80	<8	TTL-TS	M5M 44256 BJ-10	Mit	26-FLAT	CMOS	0...+70	<330	<11	<100	<8							<100	<8	TTL-TS	M5M 44256 BJ-10L	Mit	26-FLAT	CMOS	0...+70	<330	<11	<100	<64							<100	<64	TTL-TS	M5M 44256 BJ-7	Mit	26-FLAT	CMOS	0...+70	<440	<11	<70	<8							<70	<8	TTL-TS	M5M 44256 BJ-7L	Mit	26-FLAT	CMOS	0...+70	<440	<11	<70	<64							<70	<64	TTL-TS	M5M 44256 BJ-8	Mit	26-FLAT	CMOS	0...+70	<385	<11	<80	<8							<80	<8	TTL-TS	M5M 44256 BJ-8L	Mit	26-FLAT	CMOS	0...+70	<385	<11	<80	<64							<80	<64	TTL-TS	M5M 44266 BJ-10	Mit	26-FLAT	CMOS	0...+70	<330	<11	<100	<8							<100	<8	TTL-TS	M5M 44266 BJ-7	Mit	26-FLAT	CMOS	0...+70	<440	<11	<70	<8							<70	<8	TTL-TS	M5M 44266 BJ-8	Mit	26-FLAT	CMOS	0...+70	<385	<11	<80	<8							<80	<8	TTL-TS	MCM 514256 J-10	Mot	26-FLAT	CMOS	0...+70	<358	<11	<100	<8							<100	<8	TTL-TS	MCM 514256 J-12	Mot	26-FLAT	CMOS	0...+70	<303	<11	<120	<8							<120	<8	TTL-TS	MCM 514256 J-85	Mot	26-FLAT	CMOS	0...+70	<413	<11	<85	<8							<85	<8	TTL-TS	MN 41C4256 SJ-08	Mat	26-FLAT	CMOS	0...+70	<413	<2,75	<80	<8							<80	<8	TTL-TS	MN 41C4256 SJ-10	Mat	26-FLAT	CMOS	0...+70	<358	<2,75	<100	<8							<100	<8	TTL-TS	MN 41C4256 SJ-10	Mat	26-FLAT	NMOS	0...+70	<522,5	<24,75	<100	<8							<100	<8	TTL-TS	MN 414256 SJ-12	Mat	26-FLAT	NMOS	0...+70	<467,5	<24,75	<120	<8							<120	<8	TTL-TS	TC 514256 J-10	Tos	26-FLAT	CMOS	0...+70	<358	<5,5	<100	<8							<100	<8	TTL-TS	TC 514256 J-12	Tos	26-FLAT	CMOS	0...+70	<303	<5,5	<120	<8							<120	<8	TTL-TS	TC 514256 J-85	Tos	26-FLAT	CMOS	0...+70	<413	<5,5	<85	<8							<85	<8	TTL-TS	TC 514256 JL-10	Tos	26-FLAT	CMOS	0...+70	<358	<1,7	<100	<8							<100	<8	TTL-TS	TC 514256 JL-12	Tos	26-FLAT	CMOS	0...+70	<303	<1,7	<120	<8							<120	<8	TTL-TS	TC 514256 JL-85	Tos	26-FLAT	CMOS	0...+70	<413	<1,7	<85	<8							<85	<8	TTL-TS	μPD 424256 LA-10	Nec	26-FLAT	CMOS	0...+70	<330	16,5	<100	<8							<100	<8	TTL-TS	μPD 424256 LA-12	Nec	26-FLAT	CMOS	0...+70	<275	16,5	<120	<8							<120	<8	TTL-TS	μPD 424256 LA-8	Nec	26-FLAT	CMOS	0...+70	<385	16,5	<80	<8							<80	<8	TTL-TS
KM 44C256 J-10	Sam	26-FLAT	CMOS	0...+70											<100	<8	TTL-TS																																																																																																																																																																																																																																																																																																																																																																																																																																																																																																																																																												
KM 44C256 J-12	Sam	26-FLAT	CMOS	0...+70											<120	<8	TTL-TS																																																																																																																																																																																																																																																																																																																																																																																																																																																																																																																																																												
M5M 44256 AJ-10	Mit	26-FLAT	CMOS	0...+70	<330	<11	<100	<8							<100	<8	TTL-TS																																																																																																																																																																																																																																																																																																																																																																																																																																																																																																																																																												
M5M 44256 AJ-12	Mit	26-FLAT	CMOS	0...+70	<275	<11	<120	<8							<120	<8	TTL-TS																																																																																																																																																																																																																																																																																																																																																																																																																																																																																																																																																												
M5M 44256 AJ-8	Mit	26-FLAT	CMOS	0...+70	<385	<11	<80	<8							<80	<8	TTL-TS																																																																																																																																																																																																																																																																																																																																																																																																																																																																																																																																																												
M5M 44256 BJ-10	Mit	26-FLAT	CMOS	0...+70	<330	<11	<100	<8							<100	<8	TTL-TS																																																																																																																																																																																																																																																																																																																																																																																																																																																																																																																																																												
M5M 44256 BJ-10L	Mit	26-FLAT	CMOS	0...+70	<330	<11	<100	<64							<100	<64	TTL-TS																																																																																																																																																																																																																																																																																																																																																																																																																																																																																																																																																												
M5M 44256 BJ-7	Mit	26-FLAT	CMOS	0...+70	<440	<11	<70	<8							<70	<8	TTL-TS																																																																																																																																																																																																																																																																																																																																																																																																																																																																																																																																																												
M5M 44256 BJ-7L	Mit	26-FLAT	CMOS	0...+70	<440	<11	<70	<64							<70	<64	TTL-TS																																																																																																																																																																																																																																																																																																																																																																																																																																																																																																																																																												
M5M 44256 BJ-8	Mit	26-FLAT	CMOS	0...+70	<385	<11	<80	<8							<80	<8	TTL-TS																																																																																																																																																																																																																																																																																																																																																																																																																																																																																																																																																												
M5M 44256 BJ-8L	Mit	26-FLAT	CMOS	0...+70	<385	<11	<80	<64							<80	<64	TTL-TS																																																																																																																																																																																																																																																																																																																																																																																																																																																																																																																																																												
M5M 44266 BJ-10	Mit	26-FLAT	CMOS	0...+70	<330	<11	<100	<8							<100	<8	TTL-TS																																																																																																																																																																																																																																																																																																																																																																																																																																																																																																																																																												
M5M 44266 BJ-7	Mit	26-FLAT	CMOS	0...+70	<440	<11	<70	<8							<70	<8	TTL-TS																																																																																																																																																																																																																																																																																																																																																																																																																																																																																																																																																												
M5M 44266 BJ-8	Mit	26-FLAT	CMOS	0...+70	<385	<11	<80	<8							<80	<8	TTL-TS																																																																																																																																																																																																																																																																																																																																																																																																																																																																																																																																																												
MCM 514256 J-10	Mot	26-FLAT	CMOS	0...+70	<358	<11	<100	<8							<100	<8	TTL-TS																																																																																																																																																																																																																																																																																																																																																																																																																																																																																																																																																												
MCM 514256 J-12	Mot	26-FLAT	CMOS	0...+70	<303	<11	<120	<8							<120	<8	TTL-TS																																																																																																																																																																																																																																																																																																																																																																																																																																																																																																																																																												
MCM 514256 J-85	Mot	26-FLAT	CMOS	0...+70	<413	<11	<85	<8							<85	<8	TTL-TS																																																																																																																																																																																																																																																																																																																																																																																																																																																																																																																																																												
MN 41C4256 SJ-08	Mat	26-FLAT	CMOS	0...+70	<413	<2,75	<80	<8							<80	<8	TTL-TS																																																																																																																																																																																																																																																																																																																																																																																																																																																																																																																																																												
MN 41C4256 SJ-10	Mat	26-FLAT	CMOS	0...+70	<358	<2,75	<100	<8							<100	<8	TTL-TS																																																																																																																																																																																																																																																																																																																																																																																																																																																																																																																																																												
MN 41C4256 SJ-10	Mat	26-FLAT	NMOS	0...+70	<522,5	<24,75	<100	<8							<100	<8	TTL-TS																																																																																																																																																																																																																																																																																																																																																																																																																																																																																																																																																												
MN 414256 SJ-12	Mat	26-FLAT	NMOS	0...+70	<467,5	<24,75	<120	<8							<120	<8	TTL-TS																																																																																																																																																																																																																																																																																																																																																																																																																																																																																																																																																												
TC 514256 J-10	Tos	26-FLAT	CMOS	0...+70	<358	<5,5	<100	<8							<100	<8	TTL-TS																																																																																																																																																																																																																																																																																																																																																																																																																																																																																																																																																												
TC 514256 J-12	Tos	26-FLAT	CMOS	0...+70	<303	<5,5	<120	<8							<120	<8	TTL-TS																																																																																																																																																																																																																																																																																																																																																																																																																																																																																																																																																												
TC 514256 J-85	Tos	26-FLAT	CMOS	0...+70	<413	<5,5	<85	<8							<85	<8	TTL-TS																																																																																																																																																																																																																																																																																																																																																																																																																																																																																																																																																												
TC 514256 JL-10	Tos	26-FLAT	CMOS	0...+70	<358	<1,7	<100	<8							<100	<8	TTL-TS																																																																																																																																																																																																																																																																																																																																																																																																																																																																																																																																																												
TC 514256 JL-12	Tos	26-FLAT	CMOS	0...+70	<303	<1,7	<120	<8							<120	<8	TTL-TS																																																																																																																																																																																																																																																																																																																																																																																																																																																																																																																																																												
TC 514256 JL-85	Tos	26-FLAT	CMOS	0...+70	<413	<1,7	<85	<8							<85	<8	TTL-TS																																																																																																																																																																																																																																																																																																																																																																																																																																																																																																																																																												
μPD 424256 LA-10	Nec	26-FLAT	CMOS	0...+70	<330	16,5	<100	<8							<100	<8	TTL-TS																																																																																																																																																																																																																																																																																																																																																																																																																																																																																																																																																												
μPD 424256 LA-12	Nec	26-FLAT	CMOS	0...+70	<275	16,5	<120	<8							<120	<8	TTL-TS																																																																																																																																																																																																																																																																																																																																																																																																																																																																																																																																																												
μPD 424256 LA-8	Nec	26-FLAT	CMOS	0...+70	<385	16,5	<80	<8							<80	<8	TTL-TS																																																																																																																																																																																																																																																																																																																																																																																																																																																																																																																																																												
424256	Herst. Manuf. Fabr. Prod. Fabr.	Gehäuse Case Botlier Carcassa Cápsula	Techn. Techn. Techn. Techn.	T _U C	P _{typ} mW	P standby mW	t _{aa} ns	t _{ref} ms	Ausgang Output Sortie Uscita Salida																																																																																																																																																																																																																																																																																																																																																																																																																																																																																																																																																																				
Typ · Type · Tipo					\$mW/bit																																																																																																																																																																																																																																																																																																																																																																																																																																																																																																																																																																								
HYB 514256 BJ-60	Sie	26-FLAT	CMOS	0...+70	<495	<11	<60	<8	TTL-TS																																																																																																																																																																																																																																																																																																																																																																																																																																																																																																																																																																				
HYB 514256 BJ-70	Sie	26-FLAT	CMOS	0...+70	<440	<11	<70	<8	TTL-TS																																																																																																																																																																																																																																																																																																																																																																																																																																																																																																																																																																				
HYB 514256 BJ-80	Sie	26-FLAT	CMOS	0...+70	<385	<11	<80	<8	TTL-TS																																																																																																																																																																																																																																																																																																																																																																																																																																																																																																																																																																				
HYB 514256 BJL-60	Sie	26-FLAT	CMOS	0...+70	<495	<5,5	<60	<64	TTL-TS																																																																																																																																																																																																																																																																																																																																																																																																																																																																																																																																																																				
HYB 514256 BJL-70	Sie	26-FLAT	CMOS	0...+70	<440	<5,5	<70	<64	TTL-TS																																																																																																																																																																																																																																																																																																																																																																																																																																																																																																																																																																				
HYB 514256 J-10	Sie	26-FLAT	CMOS	0...+70	<358	<5,5	<100	<8	TTL-TS																																																																																																																																																																																																																																																																																																																																																																																																																																																																																																																																																																				
HYB 514256 J-12	Sie	26-FLAT	CMOS	0...+70	<303	<5,5	<120	<8	TTL-TS																																																																																																																																																																																																																																																																																																																																																																																																																																																																																																																																																																				
HYB 514256 J-85	Sie	26-FLAT	CMOS	0...+70	<413	<5,5	<85	<8	TTL-TS																																																																																																																																																																																																																																																																																																																																																																																																																																																																																																																																																																				

424258	262144x4-Bit dynam. RAM (static column)				424258				Herst. Manuf. Fabr. Prod. Fabr.	Gehäuse Case Boîtier Carcassa Cápsula	Techn. Techn. Techn. Techn.	T _U C	P _{typ} mW	P _{standby} mW	t _{aa} ns	t _{ref} ms	Ausgang Output Sortie Uscita Salida																																																																																																																																		
	262144x4-Bit dynam. RAM (static column) · 262144x4-Bit dynam. RAM (static column) 262144x4-Bit RAM dinámico (static c.) · 262144x4-Bit dinámica RAM (static c.)				Typ · Type · Tipo													\$mW/bit																																																																																																																																	
<table border="1"> <thead> <tr> <th>424258</th> <th>Herst. Manuf. Fabr. Prod. Fabr.</th> <th>Gehäuse Case Boîtier Carcassa Cápsula</th> <th>Techn. Techn. Techn. Techn.</th> <th>T_UC</th> <th>P_{typ} mW</th> <th>P_{standby} mW</th> <th>t_{aa} ns</th> <th>t_{ref} ms</th> <th>Ausgang Output Sortie Uscita Salida</th> </tr> <tr> <th>Typ · Type · Tipo</th> <th colspan="2">\$mW/bit</th> <th colspan="6"></th> </tr> </thead> <tbody> <tr> <td>KM 44C258 P-10</td> <td>Sam</td> <td>20-DIP</td> <td>CMOS</td> <td>0...+70</td> <td></td> <td></td> <td><100</td> <td><8</td> <td>TTL-TS</td> </tr> <tr> <td>KM 44C258 P-12</td> <td>Sam</td> <td>20-DIP</td> <td>CMOS</td> <td>0...+70</td> <td></td> <td></td> <td><120</td> <td><8</td> <td>TTL-TS</td> </tr> <tr> <td>M5M 44258 AP-10</td> <td>Mit</td> <td>20-DIP</td> <td>CMOS</td> <td>0...+70</td> <td><330</td> <td><11</td> <td><100</td> <td><8</td> <td>TTL-TS</td> </tr> <tr> <td>M5M 44258 AP-12</td> <td>Mit</td> <td>20-DIP</td> <td>CMOS</td> <td>0...+70</td> <td><275</td> <td><11</td> <td><120</td> <td><8</td> <td>TTL-TS</td> </tr> <tr> <td>M5M 44258 AP-8</td> <td>Mit</td> <td>20-DIP</td> <td>CMOS</td> <td>0...+70</td> <td><385</td> <td><11</td> <td><80</td> <td><8</td> <td>TTL-TS</td> </tr> <tr> <td>M5M 44258 BP-10</td> <td>Mit</td> <td>20-DIP</td> <td>CMOS</td> <td>0...+70</td> <td><330</td> <td><11</td> <td><100</td> <td><8</td> <td>TTL-TS</td> </tr> <tr> <td>M5M 44258 BP-7</td> <td>Mit</td> <td>20-DIP</td> <td>CMOS</td> <td>0...+70</td> <td><440</td> <td><11</td> <td><70</td> <td><8</td> <td>TTL-TS</td> </tr> <tr> <td>M5M 44258 BP-8</td> <td>Mit</td> <td>20-DIP</td> <td>CMOS</td> <td>0...+70</td> <td><385</td> <td><11</td> <td><80</td> <td><8</td> <td>TTL-TS</td> </tr> </tbody> </table>																		424258	Herst. Manuf. Fabr. Prod. Fabr.	Gehäuse Case Boîtier Carcassa Cápsula	Techn. Techn. Techn. Techn.	T _U C	P _{typ} mW	P _{standby} mW	t _{aa} ns	t _{ref} ms	Ausgang Output Sortie Uscita Salida	Typ · Type · Tipo	\$mW/bit								KM 44C258 P-10	Sam	20-DIP	CMOS	0...+70			<100	<8	TTL-TS	KM 44C258 P-12	Sam	20-DIP	CMOS	0...+70			<120	<8	TTL-TS	M5M 44258 AP-10	Mit	20-DIP	CMOS	0...+70	<330	<11	<100	<8	TTL-TS	M5M 44258 AP-12	Mit	20-DIP	CMOS	0...+70	<275	<11	<120	<8	TTL-TS	M5M 44258 AP-8	Mit	20-DIP	CMOS	0...+70	<385	<11	<80	<8	TTL-TS	M5M 44258 BP-10	Mit	20-DIP	CMOS	0...+70	<330	<11	<100	<8	TTL-TS	M5M 44258 BP-7	Mit	20-DIP	CMOS	0...+70	<440	<11	<70	<8	TTL-TS	M5M 44258 BP-8	Mit	20-DIP	CMOS	0...+70	<385	<11	<80	<8	TTL-TS																															
424258	Herst. Manuf. Fabr. Prod. Fabr.	Gehäuse Case Boîtier Carcassa Cápsula	Techn. Techn. Techn. Techn.	T _U C	P _{typ} mW	P _{standby} mW	t _{aa} ns	t _{ref} ms	Ausgang Output Sortie Uscita Salida																																																																																																																																										
Typ · Type · Tipo	\$mW/bit																																																																																																																																																		
KM 44C258 P-10	Sam	20-DIP	CMOS	0...+70			<100	<8	TTL-TS																																																																																																																																										
KM 44C258 P-12	Sam	20-DIP	CMOS	0...+70			<120	<8	TTL-TS																																																																																																																																										
M5M 44258 AP-10	Mit	20-DIP	CMOS	0...+70	<330	<11	<100	<8	TTL-TS																																																																																																																																										
M5M 44258 AP-12	Mit	20-DIP	CMOS	0...+70	<275	<11	<120	<8	TTL-TS																																																																																																																																										
M5M 44258 AP-8	Mit	20-DIP	CMOS	0...+70	<385	<11	<80	<8	TTL-TS																																																																																																																																										
M5M 44258 BP-10	Mit	20-DIP	CMOS	0...+70	<330	<11	<100	<8	TTL-TS																																																																																																																																										
M5M 44258 BP-7	Mit	20-DIP	CMOS	0...+70	<440	<11	<70	<8	TTL-TS																																																																																																																																										
M5M 44258 BP-8	Mit	20-DIP	CMOS	0...+70	<385	<11	<80	<8	TTL-TS																																																																																																																																										
<table border="1"> <thead> <tr> <th>M5M 44268 BP-10</th> <th>Mit</th> <th>20-DIP</th> <th>CMOS</th> <th>0...+70</th> <th><330</th> <th><11</th> <th><100</th> <th><8</th> <th>TTL-TS</th> </tr> <tr> <th>M5M 44268 BP-7</th> <th>Mit</th> <th>20-DIP</th> <th>CMOS</th> <th>0...+70</th> <th><440</th> <th><11</th> <th><70</th> <th><8</th> <th>TTL-TS</th> </tr> <tr> <th>M5M 44268 BP-8</th> <th>Mit</th> <th>20-DIP</th> <th>CMOS</th> <th>0...+70</th> <th><385</th> <th><11</th> <th><80</th> <th><8</th> <th>TTL-TS</th> </tr> <tr> <th>MCM 514258 P-10</th> <th>Mot</th> <th>20-DIP</th> <th>CMOS</th> <th>0...+70</th> <th><358</th> <th><11</th> <th><100</th> <th><8</th> <th>TTL-TS</th> </tr> <tr> <th>MCM 514258 P-12</th> <th>Mot</th> <th>20-DIP</th> <th>CMOS</th> <th>0...+70</th> <th><303</th> <th><11</th> <th><120</th> <th><8</th> <th>TTL-TS</th> </tr> <tr> <th>MCM 514258 P-85</th> <th>Mot</th> <th>20-DIP</th> <th>CMOS</th> <th>0...+70</th> <th><413</th> <th><11</th> <th><85</th> <th><8</th> <th>TTL-TS</th> </tr> <tr> <th>MN 41C4258-08</th> <th>Mat</th> <th>20-DIP</th> <th>CMOS</th> <th>0...+70</th> <th><413</th> <th><2,75</th> <th><80</th> <th><8</th> <th>TTL-TS</th> </tr> <tr> <th>MN 41C4258-10</th> <th>Mat</th> <th>20-DIP</th> <th>CMOS</th> <th>0...+70</th> <th><358</th> <th><2,75</th> <th><100</th> <th><8</th> <th>TTL-TS</th> </tr> <tr> <th>MN 41C4258 SJ-08</th> <th>Mat</th> <th>20-FLAT</th> <th>CMOS</th> <th>0...+70</th> <th><413</th> <th><2,75</th> <th><80</th> <th><8</th> <th>TTL-TS</th> </tr> <tr> <th>MN 41C4258 SJ-10</th> <th>Mat</th> <th>20-FLAT</th> <th>CMOS</th> <th>0...+70</th> <th><358</th> <th><2,75</th> <th><100</th> <th><8</th> <th>TTL-TS</th> </tr> <tr> <th>TC 514258 P-10</th> <th>Tos</th> <th>20-DIP</th> <th>CMOS</th> <th>0...+70</th> <th><358</th> <th><5,5</th> <th><100</th> <th><8</th> <th>TTL-TS</th> </tr> <tr> <th>TC 514258 P-12</th> <th>Tos</th> <th>20-DIP</th> <th>CMOS</th> <th>0...+70</th> <th><303</th> <th><5,5</th> <th><120</th> <th><8</th> <th>TTL-TS</th> </tr> <tr> <th>TC 514258 P-85</th> <th>Tos</th> <th>20-DIP</th> <th>CMOS</th> <th>0...+70</th> <th><413</th> <th><5,5</th> <th><85</th> <th><8</th> <th>TTL-TS</th> </tr> </thead> </table>																		M5M 44268 BP-10	Mit	20-DIP	CMOS	0...+70	<330	<11	<100	<8	TTL-TS	M5M 44268 BP-7	Mit	20-DIP	CMOS	0...+70	<440	<11	<70	<8	TTL-TS	M5M 44268 BP-8	Mit	20-DIP	CMOS	0...+70	<385	<11	<80	<8	TTL-TS	MCM 514258 P-10	Mot	20-DIP	CMOS	0...+70	<358	<11	<100	<8	TTL-TS	MCM 514258 P-12	Mot	20-DIP	CMOS	0...+70	<303	<11	<120	<8	TTL-TS	MCM 514258 P-85	Mot	20-DIP	CMOS	0...+70	<413	<11	<85	<8	TTL-TS	MN 41C4258-08	Mat	20-DIP	CMOS	0...+70	<413	<2,75	<80	<8	TTL-TS	MN 41C4258-10	Mat	20-DIP	CMOS	0...+70	<358	<2,75	<100	<8	TTL-TS	MN 41C4258 SJ-08	Mat	20-FLAT	CMOS	0...+70	<413	<2,75	<80	<8	TTL-TS	MN 41C4258 SJ-10	Mat	20-FLAT	CMOS	0...+70	<358	<2,75	<100	<8	TTL-TS	TC 514258 P-10	Tos	20-DIP	CMOS	0...+70	<358	<5,5	<100	<8	TTL-TS	TC 514258 P-12	Tos	20-DIP	CMOS	0...+70	<303	<5,5	<120	<8	TTL-TS	TC 514258 P-85	Tos	20-DIP	CMOS	0...+70	<413	<5,5	<85	<8	TTL-TS
M5M 44268 BP-10	Mit	20-DIP	CMOS	0...+70	<330	<11	<100	<8	TTL-TS																																																																																																																																										
M5M 44268 BP-7	Mit	20-DIP	CMOS	0...+70	<440	<11	<70	<8	TTL-TS																																																																																																																																										
M5M 44268 BP-8	Mit	20-DIP	CMOS	0...+70	<385	<11	<80	<8	TTL-TS																																																																																																																																										
MCM 514258 P-10	Mot	20-DIP	CMOS	0...+70	<358	<11	<100	<8	TTL-TS																																																																																																																																										
MCM 514258 P-12	Mot	20-DIP	CMOS	0...+70	<303	<11	<120	<8	TTL-TS																																																																																																																																										
MCM 514258 P-85	Mot	20-DIP	CMOS	0...+70	<413	<11	<85	<8	TTL-TS																																																																																																																																										
MN 41C4258-08	Mat	20-DIP	CMOS	0...+70	<413	<2,75	<80	<8	TTL-TS																																																																																																																																										
MN 41C4258-10	Mat	20-DIP	CMOS	0...+70	<358	<2,75	<100	<8	TTL-TS																																																																																																																																										
MN 41C4258 SJ-08	Mat	20-FLAT	CMOS	0...+70	<413	<2,75	<80	<8	TTL-TS																																																																																																																																										
MN 41C4258 SJ-10	Mat	20-FLAT	CMOS	0...+70	<358	<2,75	<100	<8	TTL-TS																																																																																																																																										
TC 514258 P-10	Tos	20-DIP	CMOS	0...+70	<358	<5,5	<100	<8	TTL-TS																																																																																																																																										
TC 514258 P-12	Tos	20-DIP	CMOS	0...+70	<303	<5,5	<120	<8	TTL-TS																																																																																																																																										
TC 514258 P-85	Tos	20-DIP	CMOS	0...+70	<413	<5,5	<85	<8	TTL-TS																																																																																																																																										

424258	262144x4-Bit dynam. RAM (static column)				424258				Herst. Manuf. Fabr. Prod. Fabr.	Gehäuse Case Boîtier Carcassa Cápsula	Techn. Techn. Techn. Techn.	T _{ij} C	P _{typ} mW	P standby mW	t _{aa} ns	t _{ref} ms	Ausgang Output Sortie Uscita Salida										
	262144x4-Bit dynam. RAM (static column) · 262144x4-Bit dynam. RAM (static column) 262144x4-Bit RAM dinámico (static c.) · 262144x4-Bit dinámica RAM (static c.)				Typ · Type · Tipo																						
					mW/bit																						
																		M5M 44268 BL-10	Mit	20-ZIP	CMOS	0...+70	<330	<11	<100	<8	TTL-TS
																		M5M 44268 BL-7	Mit	20-ZIP	CMOS	0...+70	<440	<11	<70	<8	TTL-TS
																		M5M 44268 BL-8	Mit	20-ZIP	CMOS	0...+70	<385	<11	<80	<8	TTL-TS
																		MN 41C4258 L-08	Mat	20-ZIP	CMOS	0...+70	<413	<2,75	<80	<8	TTL-TS
																		MN 41C4258 L-10	Mat	20-ZIP	CMOS	0...+70	<358	<2,75	<100	<8	TTL-TS
																		TC 514258 Z-10	Tos	20-ZIP	CMOS	0...+70	<358	<5,5	<100	<8	TTL-TS
TC 514258 Z-12	Tos	20-ZIP	CMOS	0...+70	<303	<5,5	<120	<8	TTL-TS																		
TC 514258 Z-85	Tos	20-ZIP	CMOS	0...+70	<413	<5,5	<85	<8	TTL-TS																		
424258	Herst. Manuf. Fabr. Prod. Fabr.	Gehäuse Case Boîtier Carcassa Cápsula	Techn. Techn. Techn. Techn.	T _{ij} C	P _{typ} mW	P standby mW	t _{aa} ns	t _{ref} ms	Ausgang Output Sortie Uscita Salida																		
Typ · Type · Tipo				mW/bit																							
KM 44C258 Z-10	Sam	20-ZIP	CMOS	0...+70			<100	<8	TTL-TS																		
KM 44C258 Z-12	Sam	20-ZIP	CMOS	0...+70			<120	<8	TTL-TS																		
M5M 44258 AL-10	Mit	20-ZIP	CMOS	0...+70	<330	<11	<100	<8	TTL-TS																		
M5M 44258 AL-12	Mit	20-ZIP	CMOS	0...+70	<275	<11	<120	<8	TTL-TS																		
M5M 44258 AL-8	Mit	20-ZIP	CMOS	0...+70	<385	<11	<80	<8	TTL-TS																		
M5M 44258 BL-10	Mit	20-ZIP	CMOS	0...+70	<330	<11	<100	<8	TTL-TS																		
M5M 44258 BL-7	Mit	20-ZIP	CMOS	0...+70	<440	<11	<70	<8	TTL-TS																		
M5M 44258 BL-8	Mit	20-ZIP	CMOS	0...+70	<385	<11	<80	<8	TTL-TS																		

424258	262144x4-Bit dynam. RAM (static column)				424258		Herst. Manuf. Fabr. Prod. Fabr.	Gehäuse Case Boîtier Carcassa Cápsula	Techn. Techn. Techn. Techn.	T _{ij} °C	P _{typ} mW	P standby mW	t _{aa} ns	t _{ref} ms	Ausgang Output Sortie Uscita Salida																																																																																																																																																						
	262144x4-Bit dynam. RAM (static column) · 262144x4-Bit dynam. RAM (static column) 262144x4-Bit RAM dinámico (static c.) · 262144x4-Bit dinámica RAM (static c.)				Typ · Type · Tipo																																																																																																																																																																
<table border="0"> <tr> <td>M5M 44268 BJ-10</td> <td>Mit</td> <td>26-FLAT</td> <td>CMOS</td> <td>0...+70</td> <td><330</td> <td><11</td> <td><100</td> <td><8</td> <td>TTL-TS</td> </tr> <tr> <td>M5M 44268 BJ-7</td> <td>Mit</td> <td>26-FLAT</td> <td>CMOS</td> <td>0...+70</td> <td><440</td> <td><11</td> <td><70</td> <td><8</td> <td>TTL-TS</td> </tr> <tr> <td>M5M 44268 BJ-8</td> <td>Mit</td> <td>26-FLAT</td> <td>CMOS</td> <td>0...+70</td> <td><385</td> <td><11</td> <td><80</td> <td><8</td> <td>TTL-TS</td> </tr> <tr> <td>MCM 514258 J-10</td> <td>Mot</td> <td>26-FLAT</td> <td>CMOS</td> <td>0...+70</td> <td><358</td> <td><11</td> <td><100</td> <td><8</td> <td>TTL-TS</td> </tr> <tr> <td>MCM 514258 J-12</td> <td>Mot</td> <td>26-FLAT</td> <td>CMOS</td> <td>0...+70</td> <td><303</td> <td><11</td> <td><120</td> <td><8</td> <td>TTL-TS</td> </tr> <tr> <td>MCM 514258 J-85</td> <td>Mot</td> <td>26-FLAT</td> <td>CMOS</td> <td>0...+70</td> <td><413</td> <td><11</td> <td><85</td> <td><8</td> <td>TTL-TS</td> </tr> <tr> <td>TC 514258 J-10</td> <td>Tos</td> <td>26-FLAT</td> <td>CMOS</td> <td>0...+70</td> <td><358</td> <td><5,5</td> <td><100</td> <td><8</td> <td>TTL-TS</td> </tr> <tr> <td>TC 514258 J-12</td> <td>Tos</td> <td>26-FLAT</td> <td>CMOS</td> <td>0...+70</td> <td><303</td> <td><5,5</td> <td><120</td> <td><8</td> <td>TTL-TS</td> </tr> <tr> <td>TC 514258 J-85</td> <td>Tos</td> <td>26-FLAT</td> <td>CMOS</td> <td>0...+70</td> <td><413</td> <td><5,5</td> <td><85</td> <td><8</td> <td>TTL-TS</td> </tr> <tr> <td>μPD 424258 C-10</td> <td>Nec</td> <td>26-FLAT</td> <td>CMOS</td> <td>0...+70</td> <td><330</td> <td></td> <td><100</td> <td><8</td> <td>TTL-TS</td> </tr> <tr> <td>μPD 424258 C-12</td> <td>Nec</td> <td>26-FLAT</td> <td>CMOS</td> <td>0...+70</td> <td><275</td> <td></td> <td><120</td> <td><8</td> <td>TTL-TS</td> </tr> <tr> <td>μPD 424258 C-8</td> <td>Nec</td> <td>26-FLAT</td> <td>CMOS</td> <td>0...+70</td> <td><385</td> <td></td> <td><80</td> <td><8</td> <td>TTL-TS</td> </tr> <tr> <td>μPD 424258 LA-10</td> <td>Nec</td> <td>26-FLAT</td> <td>CMOS</td> <td>0...+70</td> <td><330</td> <td></td> <td><100</td> <td><8</td> <td>TTL-TS</td> </tr> <tr> <td>μPD 424258 LA-12</td> <td>Nec</td> <td>26-FLAT</td> <td>CMOS</td> <td>0...+70</td> <td><275</td> <td></td> <td><120</td> <td><8</td> <td>TTL-TS</td> </tr> <tr> <td>μPD 424258 LA-8</td> <td>Nec</td> <td>26-FLAT</td> <td>CMOS</td> <td>0...+70</td> <td><385</td> <td></td> <td><80</td> <td><8</td> <td>TTL-TS</td> </tr> </table>																M5M 44268 BJ-10	Mit	26-FLAT	CMOS	0...+70	<330	<11	<100	<8	TTL-TS	M5M 44268 BJ-7	Mit	26-FLAT	CMOS	0...+70	<440	<11	<70	<8	TTL-TS	M5M 44268 BJ-8	Mit	26-FLAT	CMOS	0...+70	<385	<11	<80	<8	TTL-TS	MCM 514258 J-10	Mot	26-FLAT	CMOS	0...+70	<358	<11	<100	<8	TTL-TS	MCM 514258 J-12	Mot	26-FLAT	CMOS	0...+70	<303	<11	<120	<8	TTL-TS	MCM 514258 J-85	Mot	26-FLAT	CMOS	0...+70	<413	<11	<85	<8	TTL-TS	TC 514258 J-10	Tos	26-FLAT	CMOS	0...+70	<358	<5,5	<100	<8	TTL-TS	TC 514258 J-12	Tos	26-FLAT	CMOS	0...+70	<303	<5,5	<120	<8	TTL-TS	TC 514258 J-85	Tos	26-FLAT	CMOS	0...+70	<413	<5,5	<85	<8	TTL-TS	μPD 424258 C-10	Nec	26-FLAT	CMOS	0...+70	<330		<100	<8	TTL-TS	μPD 424258 C-12	Nec	26-FLAT	CMOS	0...+70	<275		<120	<8	TTL-TS	μPD 424258 C-8	Nec	26-FLAT	CMOS	0...+70	<385		<80	<8	TTL-TS	μPD 424258 LA-10	Nec	26-FLAT	CMOS	0...+70	<330		<100	<8	TTL-TS	μPD 424258 LA-12	Nec	26-FLAT	CMOS	0...+70	<275		<120	<8	TTL-TS	μPD 424258 LA-8	Nec	26-FLAT	CMOS	0...+70	<385		<80	<8	TTL-TS
M5M 44268 BJ-10	Mit	26-FLAT	CMOS	0...+70	<330	<11	<100	<8	TTL-TS																																																																																																																																																												
M5M 44268 BJ-7	Mit	26-FLAT	CMOS	0...+70	<440	<11	<70	<8	TTL-TS																																																																																																																																																												
M5M 44268 BJ-8	Mit	26-FLAT	CMOS	0...+70	<385	<11	<80	<8	TTL-TS																																																																																																																																																												
MCM 514258 J-10	Mot	26-FLAT	CMOS	0...+70	<358	<11	<100	<8	TTL-TS																																																																																																																																																												
MCM 514258 J-12	Mot	26-FLAT	CMOS	0...+70	<303	<11	<120	<8	TTL-TS																																																																																																																																																												
MCM 514258 J-85	Mot	26-FLAT	CMOS	0...+70	<413	<11	<85	<8	TTL-TS																																																																																																																																																												
TC 514258 J-10	Tos	26-FLAT	CMOS	0...+70	<358	<5,5	<100	<8	TTL-TS																																																																																																																																																												
TC 514258 J-12	Tos	26-FLAT	CMOS	0...+70	<303	<5,5	<120	<8	TTL-TS																																																																																																																																																												
TC 514258 J-85	Tos	26-FLAT	CMOS	0...+70	<413	<5,5	<85	<8	TTL-TS																																																																																																																																																												
μPD 424258 C-10	Nec	26-FLAT	CMOS	0...+70	<330		<100	<8	TTL-TS																																																																																																																																																												
μPD 424258 C-12	Nec	26-FLAT	CMOS	0...+70	<275		<120	<8	TTL-TS																																																																																																																																																												
μPD 424258 C-8	Nec	26-FLAT	CMOS	0...+70	<385		<80	<8	TTL-TS																																																																																																																																																												
μPD 424258 LA-10	Nec	26-FLAT	CMOS	0...+70	<330		<100	<8	TTL-TS																																																																																																																																																												
μPD 424258 LA-12	Nec	26-FLAT	CMOS	0...+70	<275		<120	<8	TTL-TS																																																																																																																																																												
μPD 424258 LA-8	Nec	26-FLAT	CMOS	0...+70	<385		<80	<8	TTL-TS																																																																																																																																																												
424258	Herst. Manuf. Fabr. Prod. Fabr.	Gehäuse Case Boîtier Carcassa Cápsula	Techn. Techn. Techn. Techn.	T _{ij} °C	P _{typ} mW	P standby mW	t _{aa} ns	t _{ref} ms	Ausgang Output Sortie Uscita Salida																																																																																																																																																												
Typ · Type · Tipo										\$mW/bit																																																																																																																																																											
KM 44C258 J-10	Sam	26-FLAT	CMOS	0...+70			<100	<8	TTL-TS																																																																																																																																																												
KM 44C258 J-12	Sam	26-FLAT	CMOS	0...+70			<120	<8	TTL-TS																																																																																																																																																												
M5M 44258 AJ-10	Mit	26-FLAT	CMOS	0...+70	<330	<11	<100	<8	TTL-TS																																																																																																																																																												
M5M 44258 AJ-12	Mit	26-FLAT	CMOS	0...+70	<275	<11	<120	<8	TTL-TS																																																																																																																																																												
M5M 44258 AJ-8	Mit	26-FLAT	CMOS	0...+70	<385	<11	<80	<8	TTL-TS																																																																																																																																																												
M5M 44258 BJ-10	Mit	26-FLAT	CMOS	0...+70	<330	<11	<100	<8	TTL-TS																																																																																																																																																												
M5M 44258 BJ-7	Mit	26-FLAT	CMOS	0...+70	<440	<11	<70	<8	TTL-TS																																																																																																																																																												
M5M 44258 BJ-8	Mit	26-FLAT	CMOS	0...+70	<385	<11	<80	<8	TTL-TS																																																																																																																																																												

518128

131072x8-Bit pseudo-statisches RAM

131072x8-Bit pseudo-static RAM · 131072x8-Bit pseudo-statique RAM
131072x8-Bit pseudo-RAM statico · 131072x8-Bit pseudo-estática RAM

518128

Typ · Type · Tipo

Herst.
Manuf.
Fabr.
Prod.
Fabr.Gehäuse
Case
Boîtier
Carcassa
CápsulaTechn.
Techn.
Techn.
Tecn.T_UCP_{typ}
mWP
standby
mWt_{aa}
nst_{ref}
msAusgang
Output
Sortie
Uscita
Salida

\$mW/bit

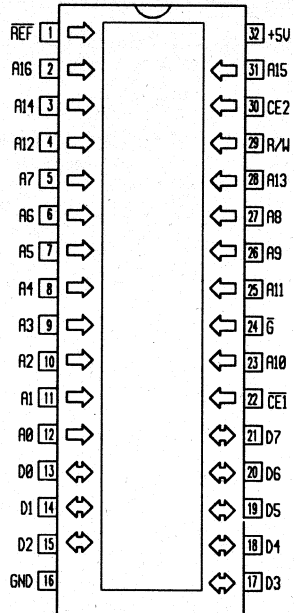
TC 518128 P-10
TC 518128 P-12
TC 518128 PL-10
TC 518128 PL-12Tos
Tos
Tos
Tos32-DIP
32-DIP
32-DIP
32-DIPCMOS
CMOS
CMOS
CMOS0...+70
0...+70
0...+70
0...+70<330
<275
<330
<275<5,5
<5,5
<0,55
<0,55<100
<120
<100
<120<16
<16
<16
<16TTL-TS
TTL-TS
TTL-TS
TTL-TS

- * Bei fallender Flanke (CE2= H) oder steigender Flanke (CE1= L) sind alle Adreßeingänge «in», sonst sind sie «X».
- * At CE1 falling edge (CE2= H) or CE2 rising edge (CE1= L) all address inputs are "in" and at other condition the address input are "X".
- * Pour un flanc descendant (CE2= H) ou ascendant (CE1= L), toutes les entrées d'adresses sont "in", autrement, elles sont "X".
- * A fianco in riduzione (CE2= H) o fianco in aumento (CE1= L) tutti gli ingressi di indirizzo sono "in", altrimenti sono "X".
- * Para flancos de caída (CE2= H) o flancos de subida (CE1= L) todas las entradas de dirección son "in"; en todos los demás casos, son "X".

521000

262144x4-Bit dynamisches Video-RAM

262144x4-Bit dynamic Video-RAM · 262144x4-Bit dynamisches vidéo-RAM
262144x4-Bit dinamico Video-RAM · 262144x4-Bit dinámica Video-RAM

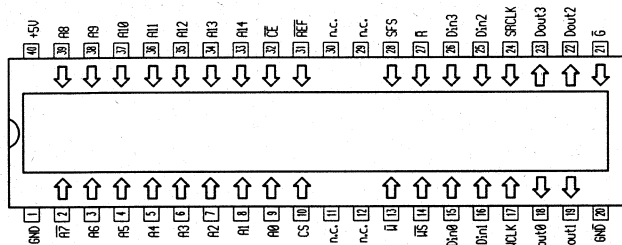

521000

262144x4-Bit dynamisches Video-RAM

262144x4-Bit dynamic Video-RAM · 262144x4-Bit dynamisches vidéo-RAM
262144x4-Bit dinamico Video-RAM · 262144x4-Bit dinámica Video-RAM

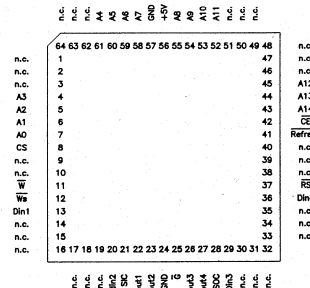

521000	Herst. Manuf. Fabr. Prod. Fabr.	Gehäuse Case Boîtier Carcassa Cápsula	Techn. Techn. Techn. Techn.	T _U C	P _{typ}	P	t _{aa} ns	t _{ref} ms	Ausgang Output Sortie Uscita Salida	521000	Herst. Manuf. Fabr. Prod. Fabr.	Gehäuse Case Boîtier Carcassa Cápsula	Techn. Techn. Techn. Techn.	T _U C	P _{typ}	P	t _{aa} ns	t _{ref} ms	Ausgang Output Sortie Uscita Salida
					mW	standby mW									mW	mW			
Typ · Type · Tipo					\$mW/bit					Typ · Type · Tipo					\$mW/bit				
MN 4700 MN 4700 K TC 521000 P	Mat Mat Tos	40-DIP 40-TDIP 40-DIP	NMOS NMOS CMOS	0...+70 0...+70 0...+70	<825 <825 <550	<110 <110 <110	<200 <200 <190	<2 <2 <8	TTL TTL TTL	MN 4700 F	Mat	64-PLCC	NMOS	0...+70	<825	<110	<200	<2	TTL

524256

262144x4-Bit Multiport Video RAM

262144x4-Bit Multiport Video RAM · 262144x4-Bit multiport vidéo RAM
262144x4-Bit video multiport RAM · 262144x4-Bit RAM multipuerta de video

524256

Typ · Type · Tipo

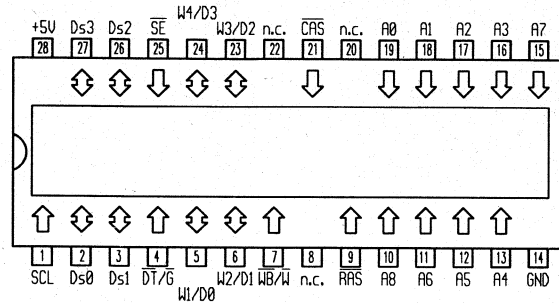
Herst.
Manuf.
Fabr.
Prod.
Fabr.Gehäuse
Case
Boîtier
Carcassa
CápsulaTechn.
Techn.
Techn.
Tecn.T_UCP_{typ}
mWP
standby
mWt_{aa}
nst_{ref}
msAusgang
Output
Sortie
Uscita
Salida

- * Der Level von DT/G in CAS ist vor dem RAS nicht definiert. Es wird aber empfohlen, daß das DT/G den H-Level hat, da dieser Eingang für zukünftige Erweiterungen verwendet wird.
- * The input level of DT/G in the CAS before RAS timing is not restricted. However it is recommended that DT/G be held H because this input will be used for future expansion of the operation mode.
- * Le niveau de DT/G dans CAS n'est pas défini avant le RAS. Il est cependant recommandé que le DT/G ait le niveau haut H, étant donné que cette entrée est utilisée pour des élargissements ultérieurs.
- * Il livello di DT/G in CAS non è definito precedentemente a RAS. Si raccomanda comunque che T/G abbia il livello H, dato che questo ingresso viene utilizzato per futuri ampliamenti.
- * El nivel de entrada de DT/G en el CAS antes des RAS no está definido. Sin embargo, se recomienda que DT/G se mantenga en nivel H, pues esta entrada está prevista para futuras ampliaciones de los tipos de operación.

TC 524256 P-10

TC 524256 P-12

Tos

Tos

28-DIP

28-DIP

CMOS

CMOS

0...+70

0...+70

<60

<55

<3

<3

<100

<120

<8

<8

TTL

TTL

524256	262144x4-Bit Multiport Video RAM 262144x4-Bit Multiport Video RAM · 262144x4-Bit multiport vidéo RAM 262144x4-Bit video multiport RAM · 262144x4-Bit RAM multipuerta de video	524256		Herst. Manuf. Fabr. Prod. Fabr.	Gehäuse Case Boîtier Carcassa Cápsula	Techn. Techn. Techn. Techn.	T _U C	P _{typ} mW	P standby mW	t _{aa} ns	t _{ref} ms	Ausgang Output Sortie Uscita Salida
		Typ · Type · Tipo						\$mW/bit				
		TC 524256 Z-10	Tos	28-ZIP	CMOS	0...+70	<60	<3	<100	<8	TTL	
		TC 524256 Z-12	Tos	28-ZIP	CMOS	0...+70	<55	<3	<120	<8	TTL	

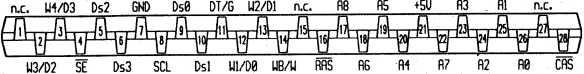

- * Der Level von DT/G in CAS ist vor dem RAS nicht definiert. Es wird aber empfohlen, daß das DT/G den H-Level hat, da dieser Eingan für zukünftige Erweiterungen verwendet wird.
- * The input level of DT/G in the CAS before RAS timing is not restricted. However it is recommended that DT/G be held H because this input will be used for future expansion of the operation mode.
- * Le niveau de DT/G dans CAS n'est pas défini avant le RAS. Il est cependant recommandé que le DT/G ait le niveau haut H, étant donné que cette entrée est utilisée pour des élargissements ultérieurs.
- * Il livello di DT/G in CAS non è definito precedentemente a RAS. Si raccomanda comunque che T/G abbia il livello H, dato che questo ingresso viene utilizzato per futuri ampliamenti.
- * El nivel de entrada de DT/G en el CAS antes des-RAS no está definido. Sin embargo, se recomienda que DT/G se mantenga en nivel H, pues esta entrada está prevista para futuras ampliaciones de los tipos de operación.

524256

262144x4-Bit Multiport Video-RAM

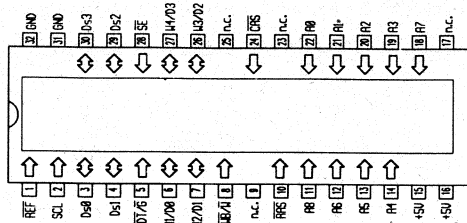
262144x4-Bit Multiport Video-RAM · 262144x4-Bit multiport vidéo RAM
262144x4-Bit video multiport RAM · 262144x4-Bit RAM multipuerta de video

- * Der Level von DT/G in CAS ist vor dem RAS nicht definiert. Es wird aber empfohlen, daß das DT/G den H-Level hat, da dieser Eingang für zukünftige Erweiterungen verwendet wird.
- * The input level of DT/G in the CAS before RAS timing is not restricted. However it is recommended that DT/G be held H because this input will be used for future expansion of the operation mode.
- * Le niveau de DT/G dans CAS n'est pas défini avant le RAS. Il est cependant recommandé que le DT/G ait le niveau haut H, étant donné que cette entrée est utilisée pour des élargissements ultérieurs.
- * Il livello di DT/G in CAS non è definito precedentemente a RAS. Si raccomanda comunque che DT/G abbia il livello H, dato che questo ingresso viene utilizzato per futuri ampliamenti.
- * El nivel de entrada de DT/G en el CAS antes des RAS non está definido. Sin embargo, se recomienda que DT/G se mantenga en nivel H, pues esta entrada está prevista para futuras ampliaciones de los tipos de operación.

524256

Typ · Type · Tipo	Herst. Manuf. Fabr. Prod. Fabr.	Gehäuse Case Boîtier Carcassa Cápsula	Techn. Techn. Techn. Techn.	T _U C	P _{typ}	P	t _{aa}	t _{ref}	Ausgang Output Sortie Uscita Salida
					mW	standby mW			
					\$mW/bit				

TC 524256 J-10
TC 524256 J-12

Tos	32-FLAT	CMOS	0...+70	<330	<16,5	<100		TTL-TS
Tos	32-FLAT	CMOS	0...+70	<302,5	<16,5	<120		TTL-TS

524257

262144x4-Bit Multiport Video RAM

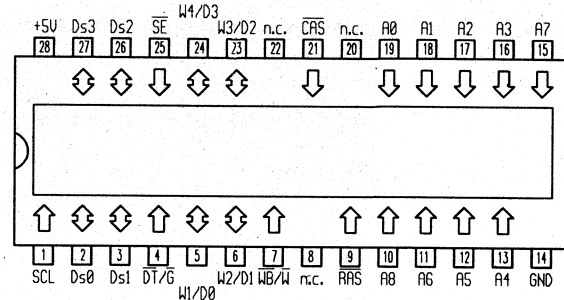
262144x4-Bit Multiport Video RAM · 262144x4-Bit multiport vidéo RAM
262144x4-Bit video multiport RAM · 262144x4-Bit RAM multipuerta de video

RAS	CAS	DT/G	WB/W	SE	A _n	Mode
H	H	X	X	X	X	standby
↓	H	H→L	H	X	valid	read
	H	H	H→L	X	valid	write
	H	H	X	X	valid (row addr.)	RAS only refresh
	L	H*	X	X	X	CAS before RAS refresh
↓	H	H	L	X	valid	write per bit
	L	H*	L	X	valid (A0...A3)	raster operation set up
	H	L	H	X	valid	read transfer
	H	L	L	X	valid	write transfer
H	L	L	L	H	valid	pseudo write transfer

Der Level von DT/G in CAS ist vor dem RAS nicht definiert. Es wird aber empfohlen, daß das DT/G den H-Level hat, da dieser Eingang für zukünftige Erweiterungen verwendet wird.

The input level of DT/G in the CAS before RAS timing is not restricted. However it is recommended that DT/G be held H because this input will be used for future expansion of the operation mode.

524257

Typ · Type · Tipo	Herst. Manuf. Fabr. Prod. Fabr.	Gehäuse Case Boîtier Carcassa Cápsula	Techn. Techn. Techn. Techn.	T _U C	P _{typ}	P	t _{aa}	t _{ref}	Ausgang Output Sortie Uscita Salida
					mW	standby mW			
					\$mW/bit				
TC 524257 P-10	Tos	28-DIP	CMOS	0...+70	<60	<3	<100	<8	TTL
TC 524257 P-12	Tos	28-DIP	CMOS	0...+70	<55	<3	<120	<8	TTL

524257

262144x4-Bit Multiport Video RAM

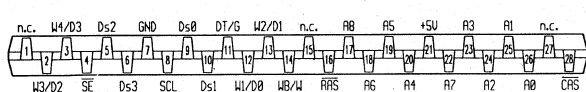
262144x4-Bit Multiport Video RAM · 262144x4-Bit multiport vidéo RAM
262144x4-Bit video multiport RAM · 262144x4-Bit RAM multipuerta de video

RAS	CAS	DT/G	WB/W	SE	A _n	Mode
H	H	X	X	X	X	standby
↓	H	H→L	H	X	X	valid read
	H	H	H→L	X	X	valid write
↓	H	H	X	X	valid (row addr.) X	RAS only refresh CAS before RAS refresh
	L	H*	X	X	X	valid write per bit
↓	L	H*	L	X	valid (A0...A3)	raster operation set up
	H	L	H	X	valid	read transfer
	H	L	L	L	valid	write transfer
	H	L	L	H	valid	pseudo write transfer

Der Level von DT/G in CAS ist vor dem RAS nicht definiert. Es wird aber empfohlen, daß das DT/G den H-Level hat, da dieser Eingang für zukünftige Erweiterungen verwendet wird.

The input level of DT/G in the CAS before RAS timing is not restricted. However it is recommended that DT/G be held H because this input will be used for future expansion of the operation mode.

524257

262144x4-Bit Multiport Video RAM

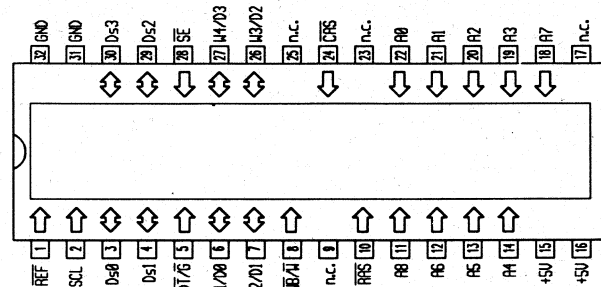
262144x4-Bit Multiport Video RAM · 262144x4-Bit multiport vidéo RAM
262144x4-Bit video multiport RAM · 262144x4-Bit RAM multipuerta de video

RAS	CAS	DT/G	WB/W	SE	A _n	Mode
H	H	X	X	X	X	standby
↓	H	H→L	H	X	X	valid read
	H	H	H→L	X	X	valid write
↓	H	H	X	X	valid (row addr.) X	RAS only refresh CAS before RAS refresh
	L	H*	X	X	X	valid write per bit
↓	L	H*	L	X	valid (A0...A3)	raster operation set up
	H	L	H	X	valid	read transfer
	H	L	L	L	valid	write transfer
	H	L	L	H	valid	pseudo write transfer

Der Level von DT/G in CAS ist vor dem RAS nicht definiert. Es wird aber empfohlen, daß das DT/G den H-Level hat, da dieser Eingang für zukünftige Erweiterungen verwendet wird.

The input level of DT/G in the CAS before RAS timing is not restricted. However it is recommended that DT/G be held H because this input will be used for future expansion of the operation mode.

524257

Typ · Type · Tipo	Herst. Manuf. Fabr. Prod. Fabr.	Gehäuse Case Boîtier Carcassa Cápsula	Techn. Techn. Techn. Techn.	T _U C	P _{typ}	P	t _{aa} ns	t _{ref} ms	Ausgang Output Sortie Uscita Salida
					mW	standby mW			
					\$mW/bit				

TC 524257 Z-10

TC 524257 Z-12

Tos	28-ZIP	CMOS	0...+70	<60	<3	<100	<8	TTL
Tos	28-ZIP	CMOS	0...+70	<55	<3	<120	<8	TTL

524257	Herst. Manuf. Fabr. Prod. Fabr.	Gehäuse Case Boîtier Carcassa Cápsula	Techn. Techn. Techn. Techn.	T _U C	P _{typ} mW	P _{standby} mW	t _{aa} ns	t _{ref} ms	Ausgang Output Sortie Uscita Salida	742151	1024x12-Bit Cache Address Komparator																																																	
					\$mW/bit						1024x12-Bit cache address comparator · 1024x12-Bit Cache Address Komparator		1024x12-Bit Cache Address Komparator · 1024x12-Bit Cache Address Komparator																																															
Typ · Type · Tipo																																																												
TC 524257 J-10	Tos	32-FLAT	CMOS	0...+70	<330	<16,5	<100		TTL-TS																																																			
TC 524257 J-12	Tos	32-FLAT	CMOS	0...+70	<302,5	<16,5	<120		TTL-TS																																																			
										<table border="1"> <thead> <tr> <th>W</th> <th>CS</th> <th>R</th> <th>Match</th> <th>EP</th> <th>Mode</th> </tr> </thead> <tbody> <tr> <td>H</td> <td>L</td> <td>H</td> <td>L</td> <td>L</td> <td>parity error</td> </tr> <tr> <td>H</td> <td>L</td> <td>H</td> <td>L</td> <td>H</td> <td>not equal</td> </tr> <tr> <td>H</td> <td>L</td> <td>H</td> <td>H</td> <td>L</td> <td>undefined error</td> </tr> <tr> <td>H</td> <td>L</td> <td>H</td> <td>H</td> <td>H</td> <td>equal</td> </tr> <tr> <td>L</td> <td>L</td> <td>H</td> <td>H</td> <td>in</td> <td>write</td> </tr> <tr> <td>x</td> <td>H</td> <td>H</td> <td>H</td> <td>H</td> <td>device disabled</td> </tr> <tr> <td>x</td> <td>x</td> <td>L</td> <td>H</td> <td>x</td> <td>memory reset</td> </tr> </tbody> </table>			W	CS	R	Match	EP	Mode	H	L	H	L	L	parity error	H	L	H	L	H	not equal	H	L	H	H	L	undefined error	H	L	H	H	H	equal	L	L	H	H	in	write	x	H	H	H	H	device disabled	x	x	L	H	x	memory reset
W	CS	R	Match	EP	Mode																																																							
H	L	H	L	L	parity error																																																							
H	L	H	L	H	not equal																																																							
H	L	H	H	L	undefined error																																																							
H	L	H	H	H	equal																																																							
L	L	H	H	in	write																																																							
x	H	H	H	H	device disabled																																																							
x	x	L	H	x	memory reset																																																							
										<table border="1"> <thead> <tr> <th colspan="2">742151</th> <th rowspan="2">Herst. Manuf. Fabr. Prod. Fabr.</th> <th rowspan="2">Gehäuse Case Boîtier Carcassa Cápsula</th> <th rowspan="2">Techn. Techn. Techn. Techn.</th> <th rowspan="2">T_UC</th> <th rowspan="2">P_{typ} mW</th> <th rowspan="2">P_{standby} mW</th> <th rowspan="2">t_{aa} ns</th> <th rowspan="2">t_{ref} ms</th> <th rowspan="2">Ausgang Output Sortie Uscita Salida</th> </tr> <tr> <th colspan="2">Typ · Type · Tipo</th> <th colspan="2">\$mW/bit</th> </tr> </thead> <tbody> <tr> <td colspan="2">SN 74ACT2151 JD</td> <td>Tix</td> <td>28-DIC</td> <td>CMOS</td> <td>0...+70</td> <td><825</td> <td></td> <td>25</td> <td></td> <td>MATCH</td> </tr> <tr> <td colspan="2">SN 74ACT2151 N</td> <td>Tix</td> <td>28-DIP</td> <td>CMOS</td> <td>0...+70</td> <td><825</td> <td></td> <td>25</td> <td></td> <td>MATCH</td> </tr> </tbody> </table>			742151		Herst. Manuf. Fabr. Prod. Fabr.	Gehäuse Case Boîtier Carcassa Cápsula	Techn. Techn. Techn. Techn.	T _U C	P _{typ} mW	P _{standby} mW	t _{aa} ns	t _{ref} ms	Ausgang Output Sortie Uscita Salida	Typ · Type · Tipo		\$mW/bit		SN 74ACT2151 JD		Tix	28-DIC	CMOS	0...+70	<825		25		MATCH	SN 74ACT2151 N		Tix	28-DIP	CMOS	0...+70	<825		25		MATCH											
742151		Herst. Manuf. Fabr. Prod. Fabr.	Gehäuse Case Boîtier Carcassa Cápsula	Techn. Techn. Techn. Techn.	T _U C	P _{typ} mW	P _{standby} mW	t _{aa} ns	t _{ref} ms	Ausgang Output Sortie Uscita Salida																																																		
Typ · Type · Tipo											\$mW/bit																																																	
SN 74ACT2151 JD		Tix	28-DIC	CMOS	0...+70	<825		25		MATCH																																																		
SN 74ACT2151 N		Tix	28-DIP	CMOS	0...+70	<825		25		MATCH																																																		

742151

1024x12-Bit Cache Address Komparator

1024x12-Bit cache address comparator · 1024x12-Bit Cache Address Komparator
1024x12-Bit Cache Address Komparator · 1024x12-Bit Cache Address Komparator

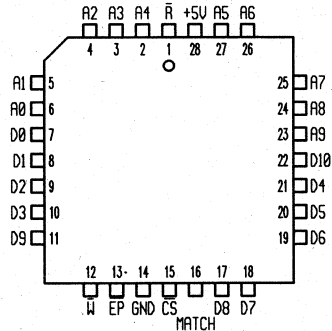

W	CS	R	Match	EP	Mode
H	L	H	L	L	parity error
H	L	H	L	H	not equal
H	L	H	H	H	undefined error
H	L	H	H	H	equal
L	L	H	H	in	write
x	H	H	H	H	device disabled
x	x	L	H	x	memory reset

742152

2048x8-Bit Cache Address Komparator

2048 x 8-Bit Cache Address Komparator · 2048 x 8-Bit Cache Address Komparator
2048 x 8-Bit Cache Address Komparator · 2048 x 8-Bit Cache Address Komparator

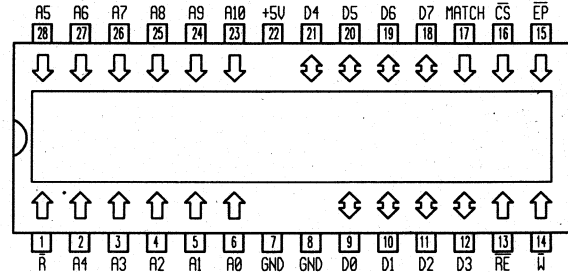

W	RE	CS	R	Match	EP	Dn	Mode
H	L	L	H	L	H	data out	read
H	H	L	H	L	L	data in	parity error
H	H	L	H	L	H	data in	not equal
H	H	L	H	H	L	data in	undefined error
H	H	L	H	H	H	data in	equal
L	x	L	H	H	in	data in	write
x	x	H	H	H	H	Hi-Z	device disabled
x	x	x	L	H	x	x	memory reset

742151

Herst. Manuf. Case Fabr. Bottler Prod. Carcassa Fabr. Cápula

Techn. Techn. Techn.

T_{UC}

P_{typ} mW P standby mW \$mW/bit

t_{aa} ns

t_{ref} ms

Ausgang Output Sortie Uscita Salida MATCH

SN 74ACT2151 FN

Tix

28-PLCC

CMOS

0...+70

<825

25

MATCH

742152		Herst. Manuf. Fabr.	Gehäuse Case Boltier Carcassa Cápsula	Techn. Techn. Techn. Techn.	T _U C	P _{typ} mW	P _{standby} mW	t _{aa} ns	t _{ref} ms	Ausgang Output Sortie Uscita Salida	742152	2048x8-Bit Cache Adress Komparator																																																																								
Typ · Type · Tipo												2048 × 8-Bit Cache Address Comparator · 2048 × 8-Bit Cache Address Komparator		2048 x 8-Bit Cache Address Comparator · 2048 × 8-Bit Cache Address Komparator																																																																						
SN 74ACT2152-25 JD		Tix	28-DIC	CMOS	0...+70	<688		<25		MATCH																																																																										
SN 74ACT2152-25 N		Tix	28-DIP	CMOS	0...+70	<688		<25		MATCH																																																																										
SN 74ACT2152-35 JD		Tix	28-DIC	CMOS	0...+70	<688		<35		MATCH																																																																										
SN 74ACT2152-35 N		Tix	28-DIP	CMOS	0...+70	<688		<35		MATCH																																																																										
											<table border="1"> <thead> <tr> <th>W</th> <th>RE</th> <th>CS</th> <th>R</th> <th>Match</th> <th>EP</th> <th>Dn</th> <th>Mode</th> </tr> </thead> <tbody> <tr> <td>H</td> <td>L</td> <td>L</td> <td>H</td> <td>L</td> <td>H</td> <td>data out</td> <td>read</td> </tr> <tr> <td>H</td> <td>H</td> <td>L</td> <td>H</td> <td>L</td> <td>L</td> <td>data in</td> <td>parity error</td> </tr> <tr> <td>H</td> <td>H</td> <td>L</td> <td>H</td> <td>L</td> <td>H</td> <td>data in</td> <td>not equal</td> </tr> <tr> <td>H</td> <td>H</td> <td>L</td> <td>H</td> <td>H</td> <td>L</td> <td>data in</td> <td>undefined error</td> </tr> <tr> <td>H</td> <td>H</td> <td>L</td> <td>H</td> <td>H</td> <td>H</td> <td>data in</td> <td>equal</td> </tr> <tr> <td>L</td> <td>x</td> <td>L</td> <td>H</td> <td>H</td> <td>in</td> <td>data in</td> <td>write</td> </tr> <tr> <td>x</td> <td>x</td> <td>H</td> <td>H</td> <td>H</td> <td>H</td> <td>Hi-Z</td> <td>device disabled</td> </tr> <tr> <td>x</td> <td>x</td> <td>x</td> <td>L</td> <td>H</td> <td>x</td> <td>x</td> <td>memory reset</td> </tr> </tbody> </table>		W	RE	CS	R	Match	EP	Dn	Mode	H	L	L	H	L	H	data out	read	H	H	L	H	L	L	data in	parity error	H	H	L	H	L	H	data in	not equal	H	H	L	H	H	L	data in	undefined error	H	H	L	H	H	H	data in	equal	L	x	L	H	H	in	data in	write	x	x	H	H	H	H	Hi-Z	device disabled	x	x	x	L	H	x	x	memory reset
W	RE	CS	R	Match	EP	Dn	Mode																																																																													
H	L	L	H	L	H	data out	read																																																																													
H	H	L	H	L	L	data in	parity error																																																																													
H	H	L	H	L	H	data in	not equal																																																																													
H	H	L	H	H	L	data in	undefined error																																																																													
H	H	L	H	H	H	data in	equal																																																																													
L	x	L	H	H	in	data in	write																																																																													
x	x	H	H	H	H	Hi-Z	device disabled																																																																													
x	x	x	L	H	x	x	memory reset																																																																													
742152		Herst. Manuf. Fabr.	Gehäuse Case Boltier Carcassa Cápsula	Techn. Techn. Techn. Techn.	T _U C	P _{typ} mW	P _{standby} mW	t _{aa} ns	t _{ref} ms	Ausgang Output Sortie Uscita Salida	SN 74ACT2152-25 FN																																																																									
Typ · Type · Tipo											SN 74ACT2152-35 FN																																																																									
		Tix	28-PLCC	CMOS	0...+70	<688		<25		MATCH																																																																										
		Tix	28-PLCC	CMOS	0...+70	<688		<35		MATCH																																																																										

742153

1024x12-Bit Cache Address Komparator

1024x12-Bit cache address comparator · 1024x12-Bit Cache Address Komparator
 1024x12-Bit Cache Address Komparator · 1024x12-Bit Cache Address Komparator

742153

Typ · Type · Tipo

Herst. Manuf. Fabr. Prod. Fabr.

Gehäuse Case Boítier Carcasa Cápsula

Techn. Techn. Techn. Techn.

T_JC

P_{typ} mW

P_{standby} mW

t_{aa} ns

t_{ref} ms

Ausgang Output Sortie Uscita Salida

SN 74ACT2153 JD
 SN 74ACT2153 N

Tix
 Tix

28-DIC
 28-DIP

CMOS
 CMOS

0...+70
 0...+70

<825
 <825

25
 25

TTL-OD
 TTL-OD

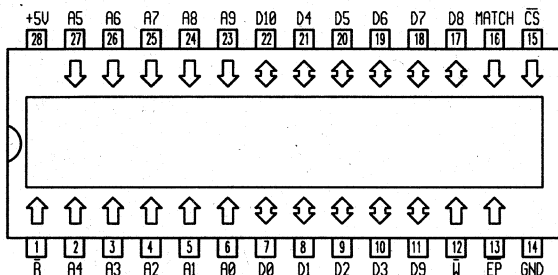

W	CS	R	Match	EP	Mode
H	L	H	L	L	parity error
H	L	H	L	H	not equal
H	L	H	H	L	undefined error
H	L	H	H	H	equal
L	L	H	H	in	write
x	H	H	H	H	device disabled
x	x	L	H	x	memory reset

742153

1024x12-Bit Cache Address Komparator

1024x12-Bit cache address comparator · 1024x12-Bit Cache Address Komparator
1024x12-Bit Cache Address Komparator · 1024x12-Bit Cache Address Komparator

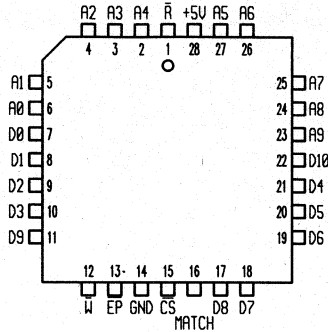

W	CS	R	Match	EP	Mode
H	L	H	L	L	parity error
H	L	H	L	H	not equal
H	L	H	H	L	undefined error
H	L	H	H	H	equal
L	L	H	H	in	write
x	H	H	H	H	device disabled
x	x	L	H	x	memory reset

742154

2048x8-Bit Cache Address Komparator

2048 x 8-Bit Cache Address Komparator · 2048 x 8-Bit Cache Address Komparator
2048 x 8-Bit Cache Address Komparator · 2048 x 8-Bit Cache Address Komparator

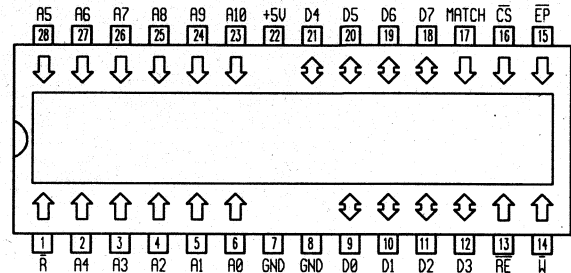

W	RE	CS	R	Match	EP	Dn	Mode
H	L	L	H	L	H	data out	read
H	H	L	H	L	L	data in	parity error
H	H	L	H	L	H	data in	not equal
H	H	L	H	H	L	data in	undefined error
H	H	L	H	H	H	data in	equal
L	x	L	H	H	in	data in	write
x	x	H	H	H	H	Hi-Z	device disabled
x	x	x	L	H	x	x	memory reset

742153

Typ · Type · Tipo	Herst. Manuf.	Gehäuse Case Boîtier Carcassa Cápula	Techn. Techn. Techn. Techn.	T _U C	P _{typ} mW	P _{standby} mW	t _{aa} ns	t _{ref} ms	Ausgang Output Sortie Uscita Salida
							\$mW/bit		

SN 74ACT2153 FN Tix 28-PLCC CMOS 0...+70 <825 25 TTL-OD

742154		Herst. Manuf. Fabr. Prod. Fabr.	Gehäuse Case Boîtier Carcassa Cápsula	Techn. Techn. Techn. Techn.	T _J C	P _{typ} mW	P standby mW	t _{aa} ns	t _{ref} ms	Ausgang Output Sortie Uscita Salida	742154	
Typ · Type · Tipo						\$mW/bit					2048 × 8-Bit Cache Address Comparator · 2048 × 8-Bit Cache Address Komparator 2048 x 8-Bit Cache Address Comparator · 2048 × 8-Bit Cache Address Comparator	
SN 74ACT2154-25 JD.	Tix	28-DIC	CMOS	0...+70	<688	<25				TTL-OD		
SN 74ACT2154-25 N	Tix	28-DIP	CMOS	0...+70	<688	<25				TTL-OD		
SN 74ACT2154-35 JD	Tix	28-DIC	CMOS	0...+70	<688	<35				TTL-OD		
SN 74ACT2154-35 N	Tix	28-DIP	CMOS	0...+70	<688	<35				TTL-OD		

W	RE	CS	R	Match	EP	Dn	Mode
H	L	L	H	L	H	data out	read
H	H	L	H	L	L	data in	parity error
H	H	L	H	L	H	data in	not equal
H	H	L	H	H	L	data in	undefined error
H	H	L	H	H	H	data in	equal
L	x	L	H	H	in	data in	write
x	x	H	H	H	H	Hi-Z	device disabled
x	x	x	L	H	x	x	memory reset

742154		Herst. Manuf. Fabr. Prod. Fabr.	Gehäuse Case Boîtier Carcassa Cápsula	Techn. Techn. Techn. Tecn.	T _U C	P _{typ} mW	P standby mW	t _{aa} ns	t _{ref} ms	Ausgang Output Sortie Uscita Salida	742232		64 Worte x 8-Bit asynchrones FIFO							
Typ · Type · Tipo											64 words x 8-Bit asynchronous FIFO · 64 mots x 8-Bit asynchrone FIFO		64 parole x 8-Bit asincrono FIFO · 64 palabras x 8-Bit asincrono FIFO							
SN 74ACT2154-25 FN		Tix	28-PLCC	CMOS	0...+70	<688		<25		TTL-OD										
SN 74ACT2154-35 FN					0...+70															
742232		Herst. Manuf. Fabr. Prod. Fabr.	Gehäuse Case Boîtier Carcassa Cápsula	Techn. Techn. Techn. Tecn.	T _U C	P _{typ} mW	P standby mW	t _{aa} ns	t _{ref} ms	Ausgang Output Sortie Uscita Salida	742232		64 Worte x 8-Bit asynchrones FIFO							
Typ · Type · Tipo											64 words x 8-Bit asynchronous FIFO · 64 mots x 8-Bit asynchrone FIFO		64 parole x 8-Bit asincrono FIFO · 64 palabras x 8-Bit asincrono FIFO							
SN 74ALS2232 DW		Tix	24-FLAT	TTL	0...+70	<1485		<30		TTL-TS										
SN 74ALS2232 NT					0...+70															

742232

64 Worte x 8-Bit asynchrones FIFO

64 words x 8-Bit asynchronous FIFO · 64 mots x 8-Bit asynchrone FIFO
64 parole x 8-Bit asincrono FIFO · 64 palabras x 8-Bit asincrono FIFO

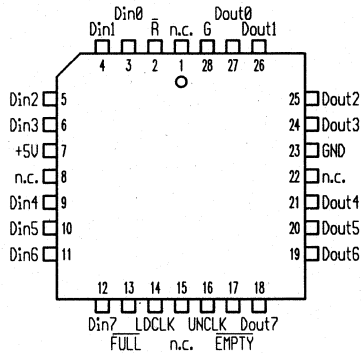

742233

64 Worte x 9-Bit asynchrones FIFO

64 words x 9-Bit asynchronous FIFO · 64 mots x 9-Bit asynchrone FIFO
64 parole x 9-Bit asincrono FIFO · 64 palabras x 9-Bit asincrono FIFO

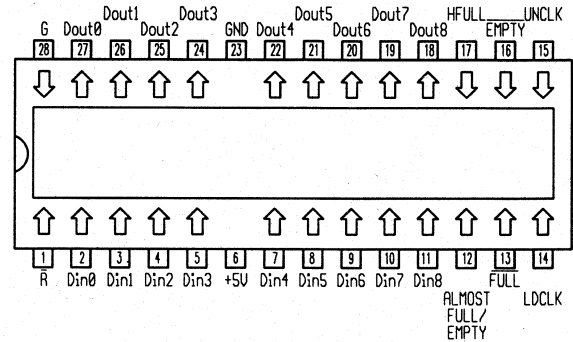

742232		Herst. Manuf. Fabr. Prod. Fabr.	Gehäuse Case Boittier Carcassa Cápsula	Techn. Techn. Techn. Techn.	T _U C	P _{typ} mW	P standby mW	t _{aa} ns	t _{ref} ms	Ausgang Output Sortie Uscita Salida	742233		Herst. Manuf. Fabr. Prod. Fabr.	Gehäuse Case Boittier Carcassa Cápsula	Techn. Techn. Techn. Techn.	T _U C	P _{typ} mW	P standby mW	t _{aa} ns	t _{ref} ms	Ausgang Output Sortie Uscita Salida
Typ · Type · Tipo											Typ · Type · Tipo										
SN 74ALS2232 FN	Tix	28-PLCC	TTL	0...+70	<1485	<30				TTL-TS	SN 74ALS2233 N	Tix	28-DIP	TTL	0...+70	<1595	<30				TTL-TS

742233

64 Worte x 9-Bit asynchrones FIFO

64 words x 9-Bit asynchronous FIFO · 64 mots x 9-Bit asynchrone FIFO
64 parole x 9-Bit asincrono FIFO · 64 palabras x 9-Bit asincrono FIFO

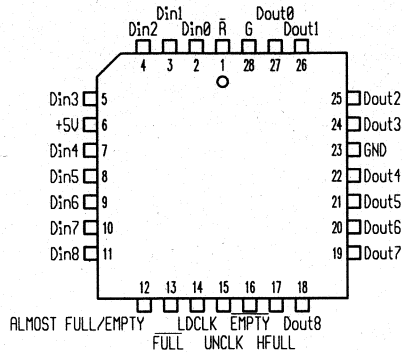

747201

512 Worte x 9-Bit asynchrones FIFO

512 words x 9-Bit asynchronous FIFO · 512 mots x 9-Bit asynchrone FIFO
512 parole x 9-Bit asincrones FIFO · 512 palabras x 9-Bit asincrono FIFO

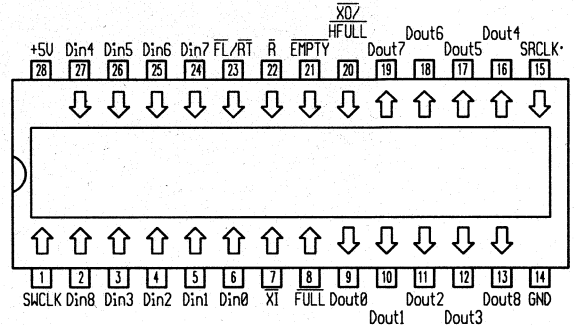

742233	Herst. Manuf. Fabr. Prod. Fabr.	Gehäuse Case Boîtier Carcassa Cápsula	Techn. Techn. Techn. Techn.	T _U C	P _{typ}	P	t _{aa} ns	t _{ref} ms	Ausgang Output Sortie Uscita Salida	747201	Herst. Manuf. Fabr. Prod. Fabr.	Gehäuse Case Boîtier Carcassa Cápsula	Techn. Techn. Techn. Techn.	T _U C	P _{typ}	P	t _{aa} ns	t _{ref} ms	Ausgang Output Sortie Uscita Salida	
					mW	standby mW									\$mW/bit	mW				\$mW/bit
Typ · Type · Tipo										Typ · Type · Tipo										
SN 74ALS2233 FN	Tix	28-PLCC	TTL	0...+70	<1595		<30		TTL-TS	SN 74ACT7201 A-25N	Tix	28-DIP	CMOS	0...+70	<440	<44	<25		TTL-TS	
										SN 74ACT7201 A-35N	Tix	28-DIP	CMOS	0...+70	<440	<44	<35		TTL-TS	
										SN 74ACT7201 A-50N	Tix	28-DIP	CMOS	0...+70	<440	<44	<50		TTL-TS	

747202

1024 Worte x 9-Bit asynchrones FIFO

1024 words x 9-Bit asynchronous FIFO · 1024 mots x 9-Bit asynchrone FIFO
 1024 parole x 9-Bit FIFO asincrono · 1024 palabras x 9-Bit asincrono FIFO

821281

16384x8-Bit PROM

16384x8-Bit PROM · 16384x8-Bit PROM
 16384x8-Bit PROM · 16384x8-Bit PROM

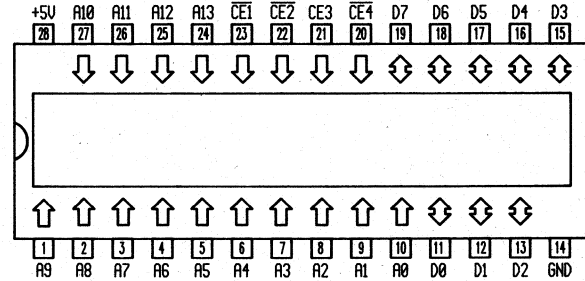
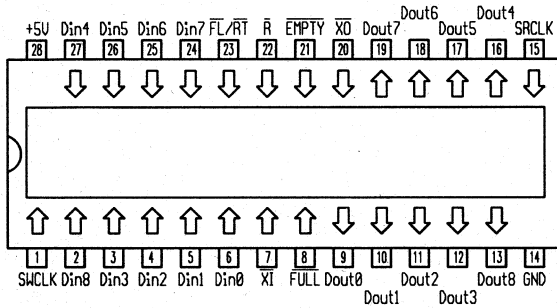

747202	Herst. Manuf. Fabr. Prod. Fabr.	Gehäuse Case Boîtier Carcassa Cápsula	Techn. Techn. Techn. Techn.	T _U C	P _{typ} mW	P standby mW	t _{aa} ns	t _{ref} ms	Ausgang Output Sortie Uscita Salida	821281	Herst. Manuf. Fabr. Prod. Fabr.	Gehäuse Case Boîtier Carcassa Cápsula	Techn. Techn. Techn. Techn.	T _U C	P _{typ} mW	P standby mW	t _{aa} ns	t _{ref} ms	Ausgang Output Sortie Uscita Salida
					\$mW/bit										\$mW/bit				
Typ · Type · Tipo										Typ · Type · Tipo									
SN 74ACT7202-35 N SN 74ACT7202-50 N	Tix Tix	28-DIP 28-DIP	CMOS CMOS	0...+70 0...+70	<440 <440	<44 <44	<35 <50		TTL-TS TTL-TS	N 82HS1281 N	Val	28-DIP	TTL	0...+75	<971		<45		TTL-TS

822708	1024x8-Bit PROM				822708		Herst. Manuf. Fabr. Prod. Fabr.	Gehäuse Case Boîtier Carcassa Cápsula	Techn. Techn. Techn. Techn.	T _U C	P _{typ} mW	P standby mW	t _{aa} ns	t _{ref} ms	Ausgang Output Sortie Uscita Salida																																																																																																				
	1024x8-Bit PROM · 1024x8-Bit PROM 1024x8-Bit PROM · 1024x8-Bit PROM				Typ · Type · Tipo											\$mW/bit																																																																																																			
<table border="1"> <thead> <tr> <th>822708</th> <th>Herst. Manuf. Fabr. Prod. Fabr.</th> <th>Gehäuse Case Boîtier Carcassa Cápsula</th> <th>Techn. Techn. Techn. Techn.</th> <th>T_UC</th> <th>P_{typ} mW</th> <th>P standby mW</th> <th>t_{aa} ns</th> <th>t_{ref} ms</th> <th>Ausgang Output Sortie Uscita Salida</th> </tr> <tr> <th>Typ · Type · Tipo</th> <th colspan="2">\$mW/bit</th> <th colspan="2"></th> <th colspan="2"></th> <th colspan="2"></th> <th></th> </tr> </thead> <tbody> <tr> <td>N 82S2708 F</td> <td>Sig</td> <td>24-DIC</td> <td>TTL</td> <td>0...+75</td> <td><919</td> <td></td> <td><70</td> <td></td> <td>TTL-TS</td> </tr> <tr> <td>N 82S2708 N</td> <td>Sig</td> <td>24-DIP</td> <td>TTL</td> <td>0...+75</td> <td><919</td> <td></td> <td><70</td> <td></td> <td>TTL-TS</td> </tr> <tr> <td>S 82S2708 F</td> <td>Sig</td> <td>24-DIC</td> <td>TTL</td> <td>-55...+125</td> <td><1017</td> <td></td> <td><90</td> <td></td> <td>TTL-TS</td> </tr> <tr> <td>S 82S2708 N</td> <td>Sig</td> <td>24-DIP</td> <td>TTL</td> <td>-55...+125</td> <td><1017</td> <td></td> <td><90</td> <td></td> <td>TTL-TS</td> </tr> <tr> <td>SN 74S2708 J</td> <td>Tix</td> <td>24-DIC</td> <td>TTL</td> <td>0...+70</td> <td><919</td> <td></td> <td><70</td> <td></td> <td>TTL-TS</td> </tr> <tr> <td>SN 74S2708 N</td> <td>Tix</td> <td>24-DIP</td> <td>TTL</td> <td>0...+70</td> <td><919</td> <td></td> <td><70</td> <td></td> <td>TTL-TS</td> </tr> <tr> <td>TBP 28S2708 J</td> <td>Tix</td> <td>24-DIC</td> <td>TTL</td> <td>0...+70</td> <td><919</td> <td></td> <td><70</td> <td></td> <td>TTL-TS</td> </tr> <tr> <td>TBP 28S2708 N</td> <td>Tix</td> <td>24-DIP</td> <td>TTL</td> <td>0...+70</td> <td><919</td> <td></td> <td><70</td> <td></td> <td>TTL-TS</td> </tr> </tbody> </table>																822708	Herst. Manuf. Fabr. Prod. Fabr.	Gehäuse Case Boîtier Carcassa Cápsula	Techn. Techn. Techn. Techn.	T _U C	P _{typ} mW	P standby mW	t _{aa} ns	t _{ref} ms	Ausgang Output Sortie Uscita Salida	Typ · Type · Tipo	\$mW/bit									N 82S2708 F	Sig	24-DIC	TTL	0...+75	<919		<70		TTL-TS	N 82S2708 N	Sig	24-DIP	TTL	0...+75	<919		<70		TTL-TS	S 82S2708 F	Sig	24-DIC	TTL	-55...+125	<1017		<90		TTL-TS	S 82S2708 N	Sig	24-DIP	TTL	-55...+125	<1017		<90		TTL-TS	SN 74S2708 J	Tix	24-DIC	TTL	0...+70	<919		<70		TTL-TS	SN 74S2708 N	Tix	24-DIP	TTL	0...+70	<919		<70		TTL-TS	TBP 28S2708 J	Tix	24-DIC	TTL	0...+70	<919		<70		TTL-TS	TBP 28S2708 N	Tix	24-DIP	TTL	0...+70	<919		<70		TTL-TS
822708	Herst. Manuf. Fabr. Prod. Fabr.	Gehäuse Case Boîtier Carcassa Cápsula	Techn. Techn. Techn. Techn.	T _U C	P _{typ} mW	P standby mW	t _{aa} ns	t _{ref} ms	Ausgang Output Sortie Uscita Salida																																																																																																										
Typ · Type · Tipo	\$mW/bit																																																																																																																		
N 82S2708 F	Sig	24-DIC	TTL	0...+75	<919		<70		TTL-TS																																																																																																										
N 82S2708 N	Sig	24-DIP	TTL	0...+75	<919		<70		TTL-TS																																																																																																										
S 82S2708 F	Sig	24-DIC	TTL	-55...+125	<1017		<90		TTL-TS																																																																																																										
S 82S2708 N	Sig	24-DIP	TTL	-55...+125	<1017		<90		TTL-TS																																																																																																										
SN 74S2708 J	Tix	24-DIC	TTL	0...+70	<919		<70		TTL-TS																																																																																																										
SN 74S2708 N	Tix	24-DIP	TTL	0...+70	<919		<70		TTL-TS																																																																																																										
TBP 28S2708 J	Tix	24-DIC	TTL	0...+70	<919		<70		TTL-TS																																																																																																										
TBP 28S2708 N	Tix	24-DIP	TTL	0...+70	<919		<70		TTL-TS																																																																																																										
<table border="1"> <thead> <tr> <th>822708</th> <th>Herst. Manuf. Fabr. Prod. Fabr.</th> <th>Gehäuse Case Boîtier Carcassa Cápsula</th> <th>Techn. Techn. Techn. Techn.</th> <th>T_UC</th> <th>P_{typ} mW</th> <th>P standby mW</th> <th>t_{aa} ns</th> <th>t_{ref} ms</th> <th>Ausgang Output Sortie Uscita Salida</th> </tr> <tr> <th>Typ · Type · Tipo</th> <th colspan="2">\$mW/bit</th> <th colspan="2"></th> <th colspan="2"></th> <th colspan="2"></th> <th></th> </tr> </thead> <tbody> <tr> <td>6384-1</td> <td>Mmi</td> <td>24-DIC</td> <td>TTL</td> <td>0...+70</td> <td><945</td> <td></td> <td><90</td> <td></td> <td>TTL-OC</td> </tr> <tr> <td>6385-1</td> <td>Mmi</td> <td>24-DIC</td> <td>TTL</td> <td>0...+70</td> <td><945</td> <td></td> <td><90</td> <td></td> <td>TTL-TS</td> </tr> <tr> <td>μPB 417 C</td> <td>Nip</td> <td>24-DIP</td> <td>TTL</td> <td>-25...+75</td> <td><770</td> <td></td> <td><60</td> <td></td> <td>TTL-TS</td> </tr> <tr> <td>μPB 417 C-1</td> <td>Nip</td> <td>24-DIP</td> <td>TTL</td> <td>-25...+75</td> <td><770</td> <td></td> <td><50</td> <td></td> <td>TTL-TS</td> </tr> <tr> <td>μPB 417 D</td> <td>Nip</td> <td>24-DIC</td> <td>TTL</td> <td>-25...+75</td> <td><770</td> <td></td> <td><60</td> <td></td> <td>TTL-TS</td> </tr> <tr> <td>μPB 417 D-1</td> <td>Nip</td> <td>24-DIC</td> <td>TTL</td> <td>-25...+75</td> <td><770</td> <td></td> <td><50</td> <td></td> <td>TTL-TS</td> </tr> </tbody> </table>																822708	Herst. Manuf. Fabr. Prod. Fabr.	Gehäuse Case Boîtier Carcassa Cápsula	Techn. Techn. Techn. Techn.	T _U C	P _{typ} mW	P standby mW	t _{aa} ns	t _{ref} ms	Ausgang Output Sortie Uscita Salida	Typ · Type · Tipo	\$mW/bit									6384-1	Mmi	24-DIC	TTL	0...+70	<945		<90		TTL-OC	6385-1	Mmi	24-DIC	TTL	0...+70	<945		<90		TTL-TS	μPB 417 C	Nip	24-DIP	TTL	-25...+75	<770		<60		TTL-TS	μPB 417 C-1	Nip	24-DIP	TTL	-25...+75	<770		<50		TTL-TS	μPB 417 D	Nip	24-DIC	TTL	-25...+75	<770		<60		TTL-TS	μPB 417 D-1	Nip	24-DIC	TTL	-25...+75	<770		<50		TTL-TS																				
822708	Herst. Manuf. Fabr. Prod. Fabr.	Gehäuse Case Boîtier Carcassa Cápsula	Techn. Techn. Techn. Techn.	T _U C	P _{typ} mW	P standby mW	t _{aa} ns	t _{ref} ms	Ausgang Output Sortie Uscita Salida																																																																																																										
Typ · Type · Tipo	\$mW/bit																																																																																																																		
6384-1	Mmi	24-DIC	TTL	0...+70	<945		<90		TTL-OC																																																																																																										
6385-1	Mmi	24-DIC	TTL	0...+70	<945		<90		TTL-TS																																																																																																										
μPB 417 C	Nip	24-DIP	TTL	-25...+75	<770		<60		TTL-TS																																																																																																										
μPB 417 C-1	Nip	24-DIP	TTL	-25...+75	<770		<50		TTL-TS																																																																																																										
μPB 417 D	Nip	24-DIC	TTL	-25...+75	<770		<60		TTL-TS																																																																																																										
μPB 417 D-1	Nip	24-DIC	TTL	-25...+75	<770		<50		TTL-TS																																																																																																										

